

Article

Breakfast Consumption in the UK: Patterns, Nutrient Intake and Diet Quality. A Study from the International Breakfast Research Initiative Group

Szilvia Gaal ^{*}, Maeve A. Kerr, Mary Ward , Helene McNulty  and M. Barbara E. Livingstone 

Nutrition Innovation Centre for Food and Health (NICHE), Ulster University, Cromore Road, Coleraine BT52 1SA, Northern Ireland, UK; ma.kerr@ulster.ac.uk (M.A.K.); mw.ward@ulster.ac.uk (M.W.); h.mculty@ulster.ac.uk (H.M.); mbe.livingstone@ulster.ac.uk (M.B.E.L.)

* Correspondence: s.gaal@ulster.ac.uk; Tel.: +44-287-012-3643

Received: 9 July 2018; Accepted: 28 July 2018; Published: 30 July 2018



Abstract: Breakfast consumption is associated with higher overall dietary adequacy; however, there is a lack of quantitative guidelines for optimal nutrient intakes at breakfast in the UK. This study aimed to investigate nutrient and food group intakes at breakfast and examine their relationship to overall Diet Quality (DQ). Data from the most recent National Diet and Nutrition Survey (NDNS, 2008–2014) were accessed to provide a representative sample ($n = 8174$) of the UK population, aged 5–96 years, mean age of 33 years. Food intake was measured by a 4-day estimated food diary and DQ was assessed by the Nutrient Rich Food Index 9.3 method. Energy- and socio-economic-adjusted nutrient and food group intakes were compared across age groups and DQ tertiles by ANCOVA. Breakfast contributed 20–22% to total energy intake. Breakfast intakes of carbohydrate and non-milk extrinsic sugars (NMES) were higher, and intakes of protein, total fat and saturated fatty acid (SFA) were lower, than relative daily intakes. Breakfast was particularly rich in B vitamins, vitamin D, calcium, iron, iodine and magnesium. From the lowest to the highest DQ tertile decreasing intakes of NMES, SFA and total fat and increasing intakes of carbohydrate, protein, fibre and most micronutrients were found. These findings could help to inform the development of nutrient-based recommendations for a balanced breakfast for the first time in the UK.

Keywords: breakfast consumption; nutrient intake; diet quality; Nutrient Rich Food Index 9.3; food groups; NDNS

1. Introduction

Evidence suggests that regular breakfast consumption is associated with lower body mass index (BMI) [1–4], cardiovascular risk [5–9] and enhanced cognitive function [10]. However, although the UK government has been actively promoting breakfast consumption as part of a balanced diet through the “Change4Life” campaign [11], it is estimated that 6% of children aged 7–10 years, 15–26% of adolescents aged 11–15 years and 31% of adults regularly skip breakfast [11].

Dietary recommendations in the UK suggest that a healthy breakfast should contribute around 20–25% to total daily energy and nutrient intake [12] and foods should be selected from five main food groups, namely: Starchy foods (cereals, pasta, bread), fruit and vegetables, milk and dairy, protein sources and low-fat spreads and oils [12]. In children aged 5–18 years, the Caroline Walker Trust recommends that breakfast energy and macronutrient contribution should be 20% of the estimated average requirement (EAR) and food energy respectively and that the contribution of breakfast to overall micronutrient intake should be 20% of the Reference Nutrient Intake (RNI) [13]. However, these guidelines are based on the Eatwell Guide and not on actual breakfast food and

nutrient intakes of the population [14]. While regular breakfast consumers are reported to have higher nutrient intakes [2,15–18], and better overall dietary adequacy [15,18] and quality [16,19,20] than non-regular consumers, there is no quantitative nutrient guidance in relation to an appropriate breakfast composition.

Among UK adults, a cereal based breakfast has been associated with significantly lower intakes of total fat, saturated fatty acid (SFA) and non-milk extrinsic sugars (NMES) and higher intakes of protein, carbohydrate, fibre, B vitamins, vitamin C, D, calcium and iron in comparison to a non-cereal based breakfast or no breakfast [21]. Among UK children (aged 4–10 years) and adolescents (aged 11–18 years), regular breakfast consumers are reported to have significantly higher energy adjusted intakes of dietary fibre, vitamin C, folate, calcium, iron and iodine in comparison to breakfast skippers of the same age [22]. Furthermore, higher total dietary adequacy, in terms of meeting the RNI for vitamin C, folate, calcium, iron and iodine is more readily achieved among children who report regular breakfast consumption compared with children who report breakfast skipping [22].

One of the major limitations in generating quantitative recommendations for breakfast has been the lack of consensus on how breakfast should be defined [14]. Previous UK studies investigating breakfast consumption based on National Diet and Nutrition Survey data applied an arbitrary time frame for any item consumed between 6 a.m.–10 a.m. [21] and 6 a.m.–8:59 a.m. with a 100 kcal cut off [22]. Other time frames, energy contribution values and inclusion/exclusion of specific food and beverage groups have also been used as breakfast definitions [23]. A recent definition by O’Neil et al. [23] has been proposed as the basis for providing a consistent approach in future studies: “*Breakfast is the first meal of the day that breaks the fast after the longest period of sleep and is consumed within 2 to 3 h of waking; it is comprised of food or beverage from at least one food group, and may be consumed at any location*” [23]. The application of the above definition however could lead to inaccurate profiling of breakfast intakes due to differences in dietary survey methodologies [14]. In the UK National Diet and Nutrition Survey (NDNS), breakfast is not pre-defined in the food diary, nor self-defined among NDNS participants. In addition, there is no report of waking time.

The International Breakfast Research Initiative (IBRI) was established to provide evidence based dietary guidelines for nutrient intakes at breakfast by assessing breakfast consumption in representative dietary surveys of the following six countries: Canada, Denmark, France, Spain, UK and the US. The objective of the current paper was to present breakfast consumption patterns, nutrient and food group intakes at breakfast and their contribution to daily intakes in a representative sample of the UK population. Breakfast was defined as any food or beverage item consumed between 6 a.m.–11 a.m. to accommodate different consumption patterns between weekdays and weekend days. The relationship between nutrient and food group intakes at breakfast and overall diet quality using the Nutrient Rich Food Index 9.3 scoring method is also examined according to age.

2. Methods

2.1. Survey Sample

The National Diet and Nutrition Survey Rolling Programme (2008–2014) is a cross-sectional survey designed to collect information on nutrient intake, food consumption and nutritional status of a representative sample of the UK population living in private households above the age of ≥ 1.5 years. The full methodology of the survey has been described in detail elsewhere [24]. In brief, survey participants are recruited by a random sampling method based on selection of addresses from Primary Sampling Units (PSUs) of the Postcode Address File. One adult and one child are selected randomly from each household at each address. At the first stage of the survey, interviewers gather information on dietary intake, anthropometric measurements, socio-economic status and physical activity. During the second stage, blood and urine samples are collected by a nurse. Ethical approval for the survey (2008–2012) was provided by the Oxfordshire A Research Ethics Committee [24] and the Cambridge South NRES Committee (Ref. No. 13/EE/0016) for the years between 2012–2014 [25]. The survey and

data files were accessed from the UK Data Archive [26]. The total NDNS sample size comprised of 9374 participants between 2008–2014. Breakfast consumption patterns of 8174 participants were analysed in the current study, following the exclusion of children below the age of <5 years ($n = 1090$) and participants who did not consume food and drink items between 6 a.m.–11 a.m. ($n = 110$). Participants were categorised into four age groups: children (5–12 years, $n = 1947$), adolescents (13–18 years, $n = 1534$), adults (19–64 years, $n = 3619$) and older adults (65+ years, $n = 1074$). Non-breakfast consumers ($n = 110$) were only included in the analysis of regularity of breakfast consumption.

2.2. Dietary Assessment in NDNS

Dietary intake data were collected at the first stage of the survey by interviewers during home visits. A 4-day estimated food diary was used to measure food intake on randomly allocated consecutive days including weekdays and weekend days [24]. Household measures, weights from labels and photographs were used to aid the estimation of portion sizes. Food diaries for children below the age of <11 years were completed by a parent or guardian. Food diary checks were carried out by interviewers to assist compliance with completion of food diaries. In order to estimate average energy, macro- and micronutrient intakes, the dietary data were analysed by the Diet In Nutrients Out (DINO) assessment system using food composition data from the Department of Health (DH) NDNS Nutrient Databank [24]. Of the total sample size in this study ($n = 8174$), a four-day food diary was completed by 98.2% participants, while the remainder participants completed three-day food diaries.

2.3. Dietary Intake at Breakfast

As meal occasions are not specified in the NDNS, for the purposes of the current study breakfast was defined as all food and drink items consumed between 6 a.m.–11 a.m. including both weekdays and weekend days. The time frame was determined based on the highest reported number of eating occasions taking place for the four days combined between the hours of midnight and midday. Regularity of breakfast consumption was defined as follows: non-breakfast consumers ($n = 110$) who did not consume any food and drink items between 6 a.m.–11 a.m.; irregular breakfast consumers ($n = 503$) who consumed breakfast on 1 or 2 days out of 4 and regular breakfast consumers ($n = 7671$) who consumed breakfast on 3 or 4 days out of 4. Average energy, macro- and micronutrient intakes at breakfast were calculated based on breakfast consumption days only for the total population and for the four separate age groups. Dietary supplements were excluded from the current analysis in order to assess nutrient intakes from food alone. Mean breakfast energy intake was below 209 kJ (50 kcal) for 142 breakfast consumers, but as the mean \pm standard deviation (SD) population energy intake (1442 ± 721 kJ) at breakfast was not significantly different after the exclusion of those participants below 209 kJ (1466 ± 705 kJ), they were retained in all subsequent analyses. Macronutrients included in the analyses were: total carbohydrate, total sugars, NMEs, protein, total fat, SFA and fibre (Englyst method [27]). Micronutrients included were: vitamin A, B1, B2, B3, B6, B12, C, D, E, folate, calcium, iodine, iron, potassium, magnesium, sodium and zinc. Englyst fibre was converted to the American Association of Analytical Chemists (AOAC) method by the conversion ratio of 1.33 as outlined by the Scientific Advisory Committee on Nutrition (SACN) [28]. High-fibre breakfast cereals were defined in NDNS as all breakfast cereals with non-starch polysaccharide of ≥ 4 g/100 g, and other breakfast cereals were defined as all breakfast cereals with non-starch polysaccharide of ≤ 4 g/100 g. The 20 food groups most frequently consumed between 6 a.m.–11 a.m. by the total population were chosen to calculate the percentage contribution of food groups to key nutrient intakes at breakfast. The same 20 food groups were compared across diet quality tertiles in children and adults.

2.4. Diet Quality Assessment

The Nutrient Rich Food Index (NRF) 9.3 is a validated nutrient profiling method which has been described previously [29]. In the current study, the NRF index was applied to assess overall diet quality (DQ) score in children and adolescents ($n = 3283$) and adults and older adults ($n = 4891$). The algorithm

for the index subtracts the sum of three “disqualifying” nutrients (SFA, NMES and salt) from that of nine “qualifying” nutrients (protein, fibre, vitamin A, C, D, calcium, iron, potassium, magnesium) expressed as a multiple of 100.

$$(\sum \text{sub-scores positive} \times 100) - (\sum \text{sub-scores negative} \times 100)$$

For each nutrient the sub-score was calculated as follows:

$$((\text{daily intake}/\text{daily energy intake}) \times 8.4 \text{ MJ}/2000 \text{ kcal})/\text{Nutrient Reference Value}$$

If the positive sub-score was higher than 1 then the value of 1 was assigned as sub-score for that nutrient. For each negative nutrient if the sub-score was less than 1 then 0 was assigned to the sub-score, in all other cases 1 was subtracted from the sub-score:

$$\text{Sub-score} = \text{sub-score} - 1$$

The Nutrient Reference Values (NRVs) as defined by the European Parliament [30] were applied in the calculations of qualifying and disqualifying nutrient sub-scores. The upper limit of 10% of energy intake from NMES was used as NRV according to the recommendation by the World Health Organisation (WHO) [31]. Daily sodium intakes were converted to salt by applying the conversion factor of 2.5 [30] and the upper limit of salt was 6 g. The NRV for fibre was defined as 25 g based on EFSA recommendation [32].

Tertiles (mean \pm SD) of the overall diet quality score were calculated separately for children ($n = 3283$) (T1: 483 ± 68 ; T2: 608 ± 26 ; T3: 717 ± 49) and adults ($n = 4891$) (T1: 523 ± 86 ; T2: 672 ± 30 ; T3: 788 ± 44) (Tertile 1: low DQ Tertile 2: medium DQ Tertile 3: high DQ).

2.5. Other Variables

Socio-economic status was determined by the National Statistics Socio-Economic Classification (NS-SEC) [33] and survey participants were classified into main groups by housing tenure, education and qualification categories based on the employment of the Household Reference Person (HRP). The derived housing, employment and education variables were recoded further within the data set into the following groups: Housing (own, rent, not applicable); Employment (professional, non-professional, never worked, other); Education (degree, A level, GCSE, foreign, no qualification, still in full time education, not applicable).

Ethnicity was classified into five main categories: White, Mixed (White and Black Caribbean, Black African, Asian), Black or Black British (Caribbean, African), Asian or Asian British (Indian, Pakistani, Bangladeshi) and any ‘other’ ethnic group.

2.6. Statistical Analysis

Normality was assessed by histograms, Q-Q plots, skewness and kurtosis values and Kolmogorov-Smirnov statistic for nutrient and food group intakes and overall NRF 9.3 DQ score. Due to the skewness of the data, both breakfast and daily nutrient intakes were square root transformed, and food groups consumed at breakfast were log10 transformed. All the analyses conducted in the current study followed a harmonized approach defined within the International Breakfast Research Consortium [14]. Regularity of breakfast consumption was compared between gender and age groups by Chi Square test for independence. Descriptive statistics for nutrient and food group intakes are shown as means and standard deviation (SD) of absolute values. Statistical comparison of nutrient intakes between age groups was carried out by ANCOVA adjusted for breakfast and total daily energy intake. One-way ANOVA and ANCOVA adjusted for National Statistics Socio-Economic Classification were applied to compare nutrient and food group intakes across DQ tertiles in children and adults respectively. Mean NRF 9.3 scores were calculated separately for children and adults according to ethnicity and SES (housing, employment,

education). However, due to unequal numbers within the subgroups, statistical comparisons could not be carried out. For all analysis, p value at ≤ 0.05 was considered statistically significant and analyses were carried out by SPSS (Version 24) software (SPSS, Chicago, IL, USA).

3. Results

3.1. Regularity of Breakfast Consumption

Overall, the majority of the participants (92.6%) were regular breakfast consumers while the remainder were either irregular (6.1%) or non-consumers (1.3%) (Figure 1). A slightly higher proportion of women (93.4%) were regular breakfast consumers compared with men (91.7%) ($p = 0.011$). After stratifying by age, older adults, (65–96 years) (99.4%) consumed breakfast most frequently, followed by children (5–12 years) (97.5%), adults (19–64 years) (94.4%) and adolescents (13–18 years) (77.8%) ($p = <0.001$). The highest proportions of irregular and non-breakfast consumers were adolescents (18.5%, 3.6%), respectively.

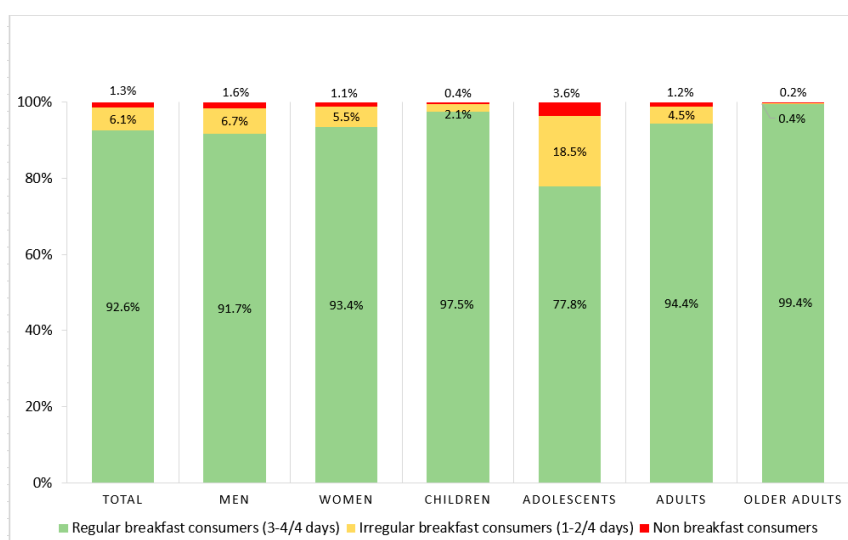

Figure 1. Regularity of breakfast consumption in the total population and stratified by gender and age.

3.2. Mean Energy, Macronutrient and Micronutrient Intakes Expressed as % Contribution to Breakfast and Daily Energy Intake

Breakfast and daily energy and macronutrient intakes expressed as % contribution to breakfast and daily energy intake respectively were significantly different ($p < 0.001$) across age groups with the exception of total fat intake at breakfast ($p = 0.104$) (Table 1). The highest breakfast and daily energy intakes were observed in adolescents. Higher breakfast intakes of carbohydrate, total sugars and NMES were observed in the total population relative to the daily intakes of these macronutrients. In contrast, breakfast intakes of protein, total fat and SFA were correspondingly lower than daily intakes. The same consistent trend was observed across age groups. At breakfast, adolescents had the highest and older adults had the lowest intake of NMES. In the total population and across age groups mean breakfast AOAC fibre intake was 3 g. Lowest mean daily fibre intake (15 g) was observed in children, followed by adolescents (16 g), adults and older adults (18 g).

Breakfast and total daily micronutrient intakes were significantly different across age groups (Table 2). Older adults had the highest vitamin A intake at breakfast and for the total day ($p < 0.001$). Adolescents had the lowest intake of vitamin A, B12, iodine, potassium and magnesium at breakfast in comparison to the other age groups. However, daily intakes of vitamin D, iron, potassium and magnesium were lower than the reference nutrient intake (RNI) in all age groups. Daily sodium intakes exceeded the recommended 1600 mg in all age groups, with the highest intake being observed in adolescents.

Table 1. Mean energy and macronutrient intakes at breakfast and for the total day in the total population and by age group.

| | Total Population (n = 8174) | | | | Children 5–12 years (n = 1947) | | | | Adolescents 13–18 years (n = 1534) | | | | Adults 19–64 years (n = 3619) | | | | Older Adults 65+ Years (n = 1074) | | | | p Value * | p Value ** |
|---------------------|-----------------------------|-----|--------------|------|--------------------------------|-----|--------------|------|------------------------------------|-----|--------------|------|-------------------------------|-----|--------------|------|-----------------------------------|-----|--------------|------|-----------|------------|
| | Breakfast Intake | | Daily Intake | | Breakfast Intake | | Daily Intake | | Breakfast Intake | | Daily Intake | | Breakfast Intake | | Daily Intake | | Breakfast Intake | | Daily Intake | | | |
| | Mean | SD | Mean | SD | Mean | SD | Mean | SD | Mean | SD | Mean | SD | Mean | SD | Mean | SD | Mean | SD | Mean | SD | | |
| Energy (kJ) | 1442 | 721 | 7062 | 2049 | 1450 | 541 | 6664 | 1489 | 1471 | 773 | 7518 | 2202 | 1425 | 795 | 7193 | 2223 | 1444 | 668 | 6690 | 1895 | <0.001 | <0.001 |
| Carbohydrates (g) | 52 | 25 | 220 | 68 | 54 | 19 | 218 | 51 | 54 | 27 | 242 | 74 | 50 | 26 | 218 | 72 | 53 | 25 | 201 | 62 | <0.001 | <0.001 |
| Carbohydrates (% E) | 59 | 13 | 49 | 6 | 60 | 10 | 52 | 5 | 60 | 13 | 51 | 6 | 58 | 14 | 48 | 7 | 59 | 12 | 47 | 6 | <0.001 | <0.001 |
| Total sugars (g) | 26 | 16 | 96 | 42 | 27 | 13 | 99 | 35 | 26 | 17 | 105 | 47 | 24 | 16 | 93 | 44 | 26 | 16 | 89 | 38 | <0.001 | <0.001 |
| Total sugars (% E) | 30 | 15 | 21 | 7 | 30 | 11 | 23 | 6 | 30 | 16 | 22 | 7 | 30 | 16 | 20 | 7 | 30 | 14 | 21 | 6 | 0.009 | <0.001 |
| NMES (g) | 15 | 13 | 60 | 38 | 16 | 11 | 63 | 30 | 18 | 15 | 76 | 42 | 14 | 12 | 56 | 39 | 14 | 12 | 48 | 30 | <0.001 | <0.001 |
| NMES (% E) | 17 | 14 | 13 | 6 | 17 | 10 | 15 | 6 | 21 | 15 | 16 | 7 | 17 | 15 | 12 | 7 | 15 | 12 | 11 | 5 | <0.001 | <0.001 |
| AOAC fibre (g) | 3 | 2 | 17 | 6 | 3 | 2 | 15 | 4 | 3 | 2 | 16 | 5 | 3 | 3 | 18 | 7 | 4 | 3 | 18 | 6 | <0.001 | <0.001 |
| Fat (g) | 11 | 9 | 65 | 24 | 11 | 6 | 59 | 17 | 11 | 9 | 68 | 24 | 11 | 9 | 67 | 26 | 11 | 8 | 63 | 23 | 0.007 | <0.001 |
| Fat (% E) | 28 | 11 | 34 | 6 | 27 | 9 | 34 | 5 | 28 | 12 | 34 | 5 | 28 | 12 | 35 | 6 | 27 | 12 | 35 | 6 | 0.104 | <0.001 |
| SFA (g) | 5 | 4 | 24 | 10 | 5 | 3 | 23 | 8 | 5 | 4 | 25 | 10 | 5 | 4 | 25 | 11 | 4 | 4 | 25 | 10 | <0.001 | <0.001 |
| SFA (% E) | 12 | 6 | 13 | 3 | 12 | 5 | 13 | 3 | 11 | 5 | 13 | 3 | 11 | 6 | 13 | 3 | 11 | 6 | 14 | 4 | <0.001 | <0.001 |
| Protein (g) | 12 | 7 | 67 | 22 | 11 | 5 | 58 | 14 | 11 | 8 | 67 | 23 | 12 | 8 | 72 | 23 | 12 | 6 | 68 | 19 | <0.001 | <0.001 |
| Protein (% E) | 14 | 5 | 16 | 4 | 13 | 3 | 15 | 2 | 13 | 5 | 15 | 3 | 14 | 6 | 17 | 4 | 14 | 5 | 17 | 3 | <0.001 | <0.001 |

p* adjusted for energy intake at breakfast (ANCOVA). p** adjusted for daily energy intake (ANCOVA). SD: standard deviation. Macronutrient values were square root transformed for normalization purposes prior to analysis; data shown as absolute values. Macronutrients at breakfast are expressed as percentage contribution to breakfast energy; daily macronutrient intakes expressed as percentage contribution to daily food energy intake. p < 0.05 is considered significant. Abbreviations: NMES non-milk extrinsic sugars; SFA saturated fatty acid; AOAC American Association of Analytical Chemists.

Table 2. Mean micronutrient intakes at breakfast and for the total day in the total population and by age group.

| | Total Population (n = 8174) | | | | Children 5–12 years (n = 1947) | | | | Adolescents 13–18 years (n = 1534) | | | | Adults 19–64 years (n = 3619) | | | | Older Adults 65+ Years (n = 1074) | | | | p Value * | p Value ** |
|------------------|-----------------------------|-----|--------------|-----|--------------------------------|-----|--------------|-----|------------------------------------|-----|--------------|-----|-------------------------------|-----|--------------|-----|-----------------------------------|-----|--------------|------|-----------|------------|
| | Breakfast Intake | | Daily Intake | | Breakfast Intake | | Daily Intake | | Breakfast Intake | | Daily Intake | | Breakfast Intake | | Daily Intake | | Breakfast Intake | | Daily Intake | | | |
| | Mean | SD | Mean | SD | Mean | SD | Mean | SD | Mean | SD | Mean | SD | Mean | SD | Mean | SD | Mean | SD | Mean | SD | | |
| Vitamin A (µg) | 100 | 201 | 826 | 844 | 99 | 126 | 627 | 445 | 92 | 212 | 650 | 502 | 102 | 228 | 907 | 872 | 107 | 194 | 1166 | 1374 | <0.001 | <0.001 |
| Vitamin B1 (mg) | 0.4 | 0.2 | 1.4 | 0.5 | 0.4 | 0.2 | 1.3 | 0.4 | 0.4 | 0.3 | 1.4 | 0.5 | 0.4 | 0.3 | 1.4 | 0.5 | 0.4 | 0.2 | 1.4 | 0.5 | <0.001 | <0.001 |
| Vitamin B2 (mg) | 0.6 | 0.4 | 1.5 | 0.6 | 0.6 | 0.3 | 1.5 | 0.6 | 0.5 | 0.4 | 1.5 | 0.7 | 0.5 | 0.4 | 1.6 | 0.7 | 0.6 | 0.3 | 1.6 | 0.6 | <0.001 | <0.001 |
| Vitamin B3 (mg) | 6 | 4 | 32 | 12 | 6 | 3 | 28 | 8 | 7 | 5 | 33 | 13 | 6 | 5 | 35 | 13 | 6 | 3 | 31 | 10 | <0.001 | <0.001 |
| Vitamin B6 (mg) | 0.5 | 0.4 | 2.0 | 1.0 | 0.5 | 0.3 | 1.8 | 0.7 | 0.5 | 0.5 | 2.1 | 1.2 | 0.5 | 0.4 | 2.1 | 1.1 | 0.5 | 0.4 | 2.0 | 0.8 | <0.001 | <0.001 |
| Vitamin B12 (µg) | 1.2 | 1.1 | 4.8 | 3.2 | 1.3 | 0.8 | 4.1 | 1.8 | 1.1 | 1.0 | 4.2 | 2.5 | 1.2 | 1.3 | 5.0 | 3.4 | 1.2 | 1.0 | 6.0 | 4.5 | <0.001 | <0.001 |
| Vitamin C (mg) | 18 | 24 | 80 | 54 | 22 | 22 | 84 | 49 | 19 | 26 | 78 | 55 | 17 | 25 | 79 | 58 | 17 | 22 | 77 | 48 | <0.001 | <0.001 |
| Vitamin D (µg) | 0.6 | 0.8 | 2.6 | 1.8 | 0.6 | 0.6 | 2.0 | 1.2 | 0.6 | 0.8 | 2.2 | 1.4 | 0.7 | 0.9 | 2.8 | 2.0 | 0.7 | 0.9 | 3.3 | 2.3 | 0.003 | <0.001 |
| Vitamin E (mg) | 1.4 | 1.9 | 8.6 | 3.8 | 1.3 | 0.9 | 7.4 | 2.6 | 1.4 | 1.7 | 8.9 | 3.8 | 1.5 | 2.4 | 9.1 | 4.2 | 1.4 | 1.2 | 8.3 | 3.5 | 0.005 | <0.001 |
| Folate (µg) | 64 | 46 | 227 | 94 | 69 | 39 | 196 | 68 | 65 | 49 | 210 | 86 | 62 | 48 | 246 | 102 | 66 | 47 | 245 | 94 | <0.001 | <0.001 |
| Calcium (mg) | 229 | 138 | 801 | 307 | 258 | 139 | 808 | 283 | 218 | 145 | 784 | 337 | 217 | 135 | 802 | 310 | 232 | 129 | 811 | 292 | <0.001 | <0.001 |
| Iodine (µg) | 41 | 30 | 151 | 78 | 45 | 30 | 136 | 64 | 36 | 31 | 127 | 76 | 41 | 28 | 160 | 79 | 46 | 29 | 180 | 86 | <0.001 | <0.001 |
| Iron (mg) | 2.7 | 1.8 | 9.8 | 3.4 | 2.9 | 1.6 | 8.8 | 2.5 | 2.8 | 2.0 | 9.6 | 3.4 | 2.5 | 1.8 | 10.3 | 3.6 | 2.6 | 1.7 | 9.9 | 3.3 | <0.001 | <0.001 |
| Potassium (mg) | 506 | 283 | 2534 | 808 | 491 | 223 | 2194 | 546 | 435 | 257 | 2345 | 755 | 525 | 310 | 2742 | 867 | 573 | 301 | 2719 | 801 | <0.001 | <0.001 |
| Magnesium (mg) | 51 | 31 | 227 | 79 | 48 | 22 | 195 | 50 | 44 | 26 | 211 | 69 | 54 | 34 | 250 | 88 | 60 | 32 | 236 | 77 | <0.001 | <0.001 |
| Sodium (mg) | 388 | 316 | 2107 | 756 | 357 | 219 | 1895 | 551 | 420 | 343 | 2232 | 778 | 396 | 350 | 2199 | 822 | 368 | 294 | 2002 | 719 | <0.001 | <0.001 |
| Zinc (mg) | 1.4 | 0.9 | 7.7 | 2.8 | 1.3 | 0.7 | 6.6 | 2.0 | 1.3 | 0.9 | 7.5 | 2.7 | 1.5 | 1.0 | 8.3 | 3.0 | 1.5 | 0.8 | 8.1 | 2.6 | <0.001 | <0.001 |

p* adjusted for energy intake at breakfast (ANCOVA) p** adjusted for daily energy intake (ANCOVA). Micronutrient values were square root transformed for normalisation purposes prior to analysis; data shown as absolute values. p < 0.05 is considered significant.

3.3. Percentage Contribution of Breakfast to Daily Energy and Nutrient Intakes

Breakfast contributed 20% to daily energy intakes in adolescents and adults and 22% in children and older adults (Figure 2). Total carbohydrate, total sugars and NMES intakes at breakfast contributed proportionately more than 20% to total daily intakes than contribution from total fat, SFA and protein. The contribution of AOAC breakfast fibre to daily intakes was highest in children and older adults (21%), compared with 19% contribution in adolescents and 18% in adults. The contribution of breakfast intakes of vitamin B1, B2, B6, B12, folate, vitamin D, calcium, iron and iodine were the highest to total intakes in all age groups. Overall, children consumed a more micronutrient dense breakfast compared to other age groups. Lower contributions of vitamin A, D and B12 were observed for older adults compared to younger adults.

3.4. Percentage Contribution of Food Groups to Energy and Nutrient Intakes at Breakfast

The contribution of the top 20 food groups most frequently consumed between 6 a.m.–11 a.m. by the total population were assessed to energy and nutrient intakes at breakfast separately for children and adolescents (5–17 years) and adults and older adults (18–96 years). The food groups with the highest percentage of consumers in both age categories were: Tea, coffee, water and semi skimmed milk (Tables S1 and S2). While the younger age category had a high consumption of “other” breakfast cereals, white bread and sugar preserves, sweet spreads, the older age group consumed more sugar preserves, sweet spreads, high-fibre breakfast cereals and fruit at breakfast. The food groups which contributed most to energy intake in both age categories were “other” breakfast cereals, high-fibre breakfast cereals, white bread and semi skimmed milk. Sugar preserves, sweet spreads and “other” breakfast cereals provided 17.7% and 17.3% respectively of NMES intake. Semi skimmed milk and whole milk contributed the most to SFA intake while high-fibre breakfast cereals, white bread and “other” breakfast cereals were the highest contributors to AOAC fibre intake. Micronutrient intakes at breakfast were mainly achieved through the consumption of high-fibre breakfast cereals, “other” breakfast cereals, semi skimmed milk, whole milk, white bread and reduced fat spread in children and adolescents. High-fibre breakfast cereals, “other” breakfast cereals, sugar preserves and sweet spreads, semi skimmed milk and white bread were the highest contributors to both macro- and micronutrient intakes in adults and older adults.

3.5. Nutrient Intakes at Breakfast across Tertiles of NRF9.3 Diet Quality Score

As expected, the mean NRF 9.3 score significantly increased from the lowest quality tertile (T1) to the highest (T3) in both children and adults ($p < 0.001$) (Table 3). Breakfast energy intake did not differ by tertile of DQ score in either of the younger or older age groups. Intakes of NMES, total fat and SFA expressed as % breakfast energy intake significantly decreased from the lowest to the highest DQ tertile ($p < 0.001$) in both children and adults. In contrast, protein and AOAC fibre intake at breakfast showed the opposite trend in both age categories ($p < 0.001$; $p < 0.001$ respectively).

Micronutrient intakes at breakfast also significantly increased with increasing DQ score in both children and adults (Table 4), particularly intakes of folate, calcium, iron, iodine, potassium and magnesium. In addition, highly significant increases in vitamin A in children ($p = 0.001$) and vitamin C in adults ($p < 0.001$) at breakfast were observed. SES adjusted breakfast sodium intakes decreased from the lowest to the highest DQ tertile in both age categories ($p = 0.001$; $p < 0.001$, respectively).

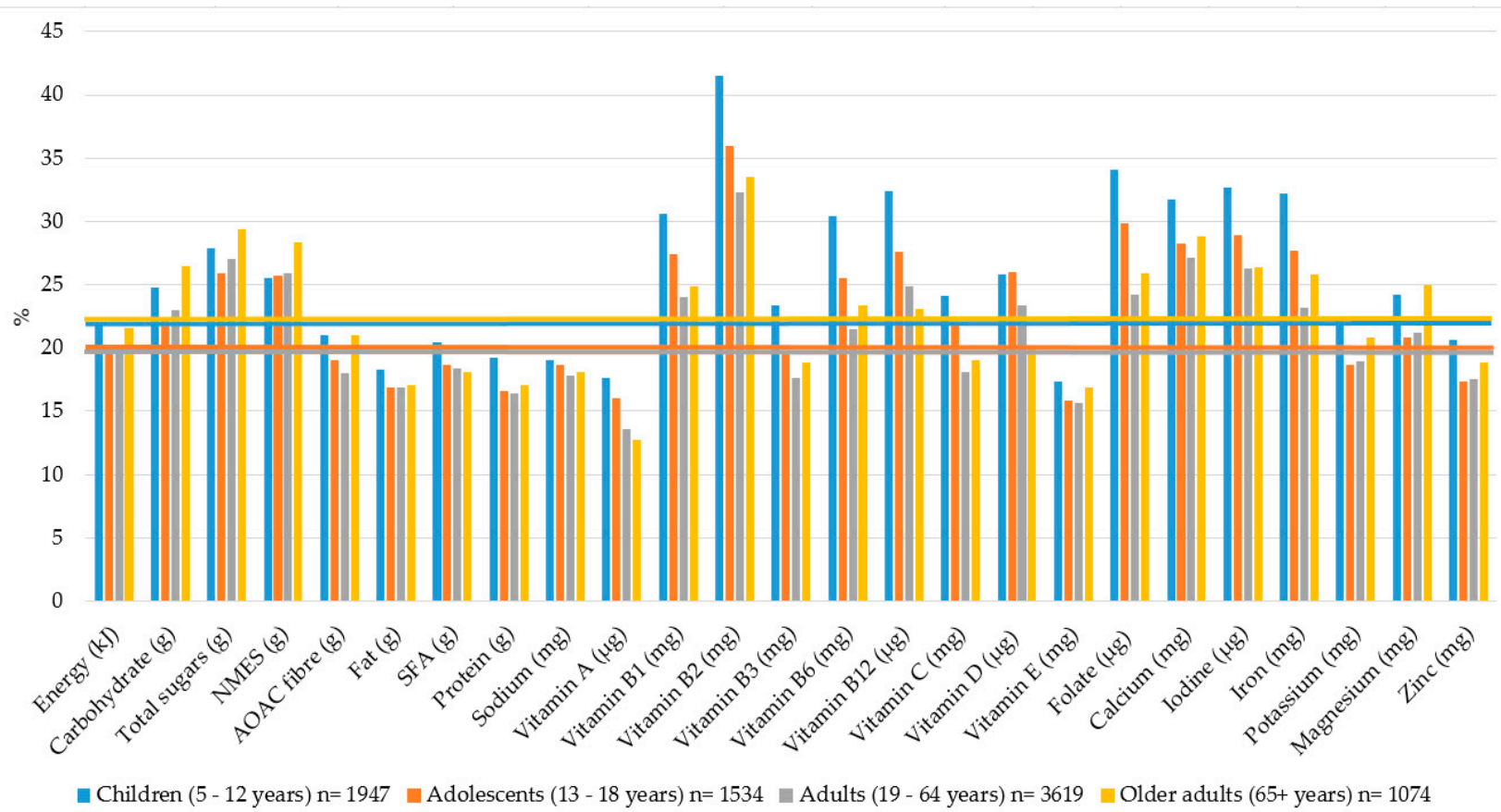

Figure 2. Contribution (%) of breakfast to daily nutrient intakes by age group. Horizontal lines represent the percentage energy contribution from breakfast to total daily energy intake.

Table 3. Mean (SD) intake of energy and macronutrients at breakfast across tertiles of NRF 9.3 score by age group.

| | Children (5–17 years) (n = 3283) | | | | | | | | Adults (18+ Years) (n = 4891) | | | | | | | |
|-----------------------|----------------------------------|-----|---------------|-----|---------------|-----|-----------|------------|-------------------------------|-----|---------------|-----|---------------|-----|-----------|------------|
| | T1 (n = 1094) | | T2 (n = 1095) | | T3 (n = 1094) | | p Value * | p Value ** | T1 (n = 1630) | | T2 (n = 1631) | | T3 (n = 1630) | | p Value * | p Value ** |
| | Mean | SD | Mean | SD | Mean | SD | | | Mean | SD | Mean | SD | Mean | SD | | |
| NRF 9.3 score | 483 | 68 | 608 | 26 | 717 | 49 | <0.001 | <0.001 | 523 | 86 | 672 | 30 | 788 | 44 | <0.001 | <0.001 |
| Energy (kJ) ‡ | 1518 | 738 | 1452 | 615 | 1439 | 575 | 0.156 | 0.113 | 1452 | 858 | 1443 | 756 | 1375 | 673 | 0.204 | 0.057 |
| Carbohydrates (g) ‡ | 55 | 26 | 53 | 22 | 54 | 21 | 0.491 | 0.399 | 49 | 27 | 50 | 26 | 52 | 25 | 0.001 | 0.076 |
| Carbohydrates (% E) ‡ | 59 | 12 | 60 | 11 | 61 | 10 | 0.002 | 0.003 | 57 | 15 | 57 | 13 | 61 | 12 | <0.001 | <0.001 |
| Total sugars (g) ‡ | 29 | 18 | 26 | 15 | 25 | 13 | <0.001 | <0.001 | 26 | 17 | 23 | 16 | 25 | 15 | <0.001 | <0.001 |
| Total sugars (% E) ‡ | 32 | 15 | 30 | 13 | 29 | 12 | <0.001 | <0.001 | 33 | 20 | 27 | 14 | 30 | 14 | <0.001 | <0.001 |
| NMES (g) ‡ | 21 | 16 | 16 | 12 | 13 | 9 | <0.001 | <0.001 | 18 | 15 | 13 | 11 | 11 | 9 | <0.001 | <0.001 |
| NMES (% E) ‡ | 23 | 15 | 18 | 12 | 14 | 9 | <0.001 | <0.001 | 23 | 19 | 14 | 12 | 12 | 10 | <0.001 | <0.001 |
| AOAC fibre (g) ‡ | 2.5 | 1.9 | 3.0 | 1.8 | 3.7 | 2.2 | <0.001 | <0.001 | 2.4 | 2.0 | 3.5 | 2.5 | 4.6 | 3.0 | <0.001 | <0.001 |
| Fat (g) ‡ | 12 | 9 | 11 | 7 | 10 | 6 | <0.001 | <0.001 | 13 | 11 | 12 | 9 | 9 | 7 | <0.001 | <0.001 |
| Fat (% E) ‡ | 29 | 11 | 28 | 10 | 25 | 10 | <0.001 | <0.001 | 30 | 13 | 29 | 12 | 24 | 10 | <0.001 | <0.001 |
| SFA (g) ‡ | 5 | 4 | 5 | 3 | 4 | 3 | <0.001 | <0.001 | 6 | 5 | 5 | 4 | 3 | 3 | <0.001 | <0.001 |
| SFA (% E) ‡ | 13 | 6 | 12 | 5 | 11 | 4 | <0.001 | <0.001 | 13 | 7 | 12 | 6 | 9 | 4 | <0.001 | <0.001 |
| Protein (g) ‡ | 11 | 7 | 11 | 6 | 12 | 6 | <0.001 | <0.001 | 11 | 8 | 12 | 8 | 12 | 7 | <0.001 | <0.001 |
| Protein (% E) ‡ | 12 | 4 | 13 | 4 | 14 | 4 | <0.001 | <0.001 | 12 | 6 | 14 | 5 | 16 | 5 | <0.001 | <0.001 |

Tertile 1: Low DQ; Tertile 2: Medium DQ; Tertile 3: High DQ; *p* * unadjusted (ANOVA). *p* ** adjusted for National Statistics Socio-economic Classification (housing, employment, education) (ANCOVA). ‡ Nutrient values were square root transformed for normalization purposes prior to analysis; data shown as absolute values. Macronutrients expressed as percentage contribution to energy intake at breakfast. *p* < 0.05 is considered significant. Abbreviations: NMES non-milk extrinsic sugars; SFA saturated fatty acid; AOAC American Association of Analytical Chemists.

Table 4. Mean (SD) intake of micronutrients at breakfast across tertiles of NRF 9.3 score by age group.

| | Children (5–17 years) (n = 3283) | | | | | | | | Adults (18+ Years) (n = 4891) | | | | | | | |
|------------------|----------------------------------|-----|---------------|-----|---------------|-----|-----------|------------|-------------------------------|-----|---------------|-----|---------------|-----|-----------|------------|
| | T1 (n = 1094) | | T2 (n = 1095) | | T3 (n = 1094) | | p Value * | p Value ** | T1 (n = 1630) | | T2 (n = 1631) | | T3 (n = 1630) | | p Value * | p Value ** |
| | Mean | SD | Mean | SD | Mean | SD | | | Mean | SD | Mean | SD | Mean | SD | | |
| Vitamin A (µg) | 90 | 143 | 96 | 136 | 107 | 227 | 0.001 | 0.001 | 98 | 135 | 109 | 192 | 97 | 293 | <0.001 | 0.001 |
| Vitamin B1 (mg) | 0.4 | 0.2 | 0.4 | 0.2 | 0.4 | 0.2 | <0.001 | <0.001 | 0.3 | 0.2 | 0.4 | 0.2 | 0.4 | 0.3 | <0.001 | <0.001 |
| Vitamin B2 (mg) | 0.5 | 0.4 | 0.6 | 0.3 | 0.7 | 0.4 | <0.001 | <0.001 | 0.4 | 0.4 | 0.5 | 0.4 | 0.6 | 0.4 | <0.001 | <0.001 |
| Vitamin B3 (mg) | 6 | 4 | 6 | 3 | 7 | 4 | <0.001 | <0.001 | 5 | 5 | 6 | 4 | 7 | 4 | <0.001 | <0.001 |
| Vitamin B6 (mg) | 0.5 | 0.5 | 0.5 | 0.3 | 0.6 | 0.4 | <0.001 | <0.001 | 0.4 | 0.5 | 0.5 | 0.4 | 0.5 | 0.4 | <0.001 | <0.001 |
| Vitamin B12 (µg) | 1.1 | 0.9 | 1.2 | 0.9 | 1.4 | 1.0 | <0.001 | <0.001 | 1.1 | 1.1 | 1.2 | 1.0 | 1.3 | 1.4 | <0.001 | <0.001 |
| Vitamin C (mg) | 18 | 23 | 22 | 24 | 22 | 24 | <0.001 | <0.001 | 11 | 18 | 16 | 24 | 23 | 27 | <0.001 | <0.001 |
| Vitamin D (µg) | 0.5 | 0.6 | 0.6 | 0.7 | 0.7 | 0.8 | <0.001 | <0.001 | 0.5 | 0.7 | 0.7 | 0.9 | 0.8 | 0.9 | <0.001 | <0.001 |
| Vitamin E (mg) | 1.3 | 1.7 | 1.3 | 1.0 | 1.4 | 1.2 | <0.001 | <0.001 | 1.2 | 1.2 | 1.5 | 1.4 | 1.7 | 3.2 | <0.001 | <0.001 |
| Folate (µg) | 56 | 39 | 67 | 40 | 79 | 44 | <0.001 | <0.001 | 47 | 41 | 64 | 52 | 76 | 48 | <0.001 | <0.001 |
| Calcium (mg) | 226 | 140 | 244 | 145 | 260 | 142 | <0.001 | <0.001 | 201 | 135 | 224 | 137 | 232 | 128 | <0.001 | <0.001 |
| Iodine (µg) | 35 | 28 | 41 | 29 | 48 | 34 | <0.001 | <0.001 | 36 | 27 | 42 | 29 | 46 | 29 | <0.001 | <0.001 |
| Iron (mg) | 2.5 | 1.6 | 2.9 | 1.7 | 3.3 | 1.8 | <0.001 | <0.001 | 2.0 | 1.6 | 2.5 | 1.8 | 3.0 | 1.8 | <0.001 | <0.001 |
| Potassium (mg) | 419 | 231 | 470 | 230 | 523 | 243 | <0.001 | <0.001 | 420 | 249 | 535 | 308 | 637 | 322 | <0.001 | <0.001 |
| Magnesium (mg) | 41 | 22 | 46 | 23 | 53 | 26 | <0.001 | <0.001 | 41 | 25 | 54 | 32 | 68 | 38 | <0.001 | <0.001 |
| Sodium (mg) | 420 | 338 | 378 | 263 | 356 | 219 | <0.001 | 0.001 | 424 | 398 | 409 | 334 | 337 | 262 | <0.001 | <0.001 |
| Zinc (mg) | 1.2 | 0.8 | 1.3 | 0.7 | 1.5 | 0.8 | <0.001 | <0.001 | 1.3 | 0.9 | 1.5 | 0.9 | 1.6 | 1.1 | <0.001 | <0.001 |

Tertile 1: Low DQ; Tertile 2: Medium DQ; Tertile 3: High DQ. *p* * unadjusted (ANOVA). *p* ** adjusted for National Statistics Socio-economic Classification (housing, employment, education) (ANCOVA). Nutrients were square root transformed for normalization purposes prior to analysis, data shown as absolute values. *p* < 0.05 is considered significant.

3.6. Food Intakes at Breakfast by Tertiles of NRF 9.3 Diet Quality Score

In children and adolescents, SES-adjusted intakes of semi skimmed milk, high-fibre breakfast cereals and wholemeal bread significantly increased with increasing DQ tertile ($p < 0.001$; $p = 0.001$; $p = 0.005$ respectively) (Table 5). In contrast, adjusted intakes of sugar preserves, sweet spreads, white bread, biscuits, butter and soft drinks (not low energy) showed the opposite trend ($p = 0.001$; $p = 0.036$; $p = 0.008$; $p = 0.003$; $p = 0.001$). The lowest intakes of fruit juice and buns, cakes, pastries and fruit pies were observed in the 3rd tertile, whereas the lowest intake of the miscellaneous food group was observed in the 2nd DQ tertile. Intakes of all other food groups did not significantly differ across DQ tertiles in children and adolescents.

In adults, intakes of tea coffee and water ($p < 0.001$), semi skimmed milk ($p < 0.001$) and fruit ($p < 0.001$) significantly increased from the lowest to the highest tertile of DQ score (Table 6). The opposite was observed for intakes of sugar preserves, sweet spreads, biscuits, butter, bacon and ham, reduced-fat spread, miscellaneous, buns, cakes, pastries and fruit pies, and soft drinks (low- and not-low energy). White bread intake decreased between the lowest and the highest tertile, but not significantly so after adjustment for SES ($p = 0.078$). Higher intake of other breakfast cereals was observed in the 2nd DQ tertile (9.9 g) in comparison to intakes in the 1st and 3rd tertiles (9.4 g). The lowest fruit juice intake was found in the 1st DQ tertile and marginally higher intake in the 2nd tertile than in the 3rd. Intakes of all other foods groups did not significantly differ across DQ tertiles in adults.

In the lowest DQ tertile children and adults consumed more white bread, sugar preserves and sweet spreads, biscuits, butter, bacon and ham, buns cakes pastries and fruit pies and not low energy soft drinks. In contrast, a higher proportion of children and adults consumed high-fibre breakfast cereals, tea coffee and water, semi skimmed milk, fruit and fruit juice, brown granary, wheatgerm and wholemeal bread and “other” breakfast cereals in the highest DQ tertile.

Table 5. Food intakes and % of consumers across tertiles of NRF 9.3 score in children and adolescents.

| Children and Adolescents (5–17) years (<i>n</i> = 3283) | | | | | | | | | | | |
|--|-----------------------|-----|-------------|-----------------------|-----|-------------|-----------------------|-----|-------------|------------------|-------------------|
| | T1 (<i>n</i> = 1094) | | | T2 (<i>n</i> = 1095) | | | T3 (<i>n</i> = 1094) | | | <i>p</i> Value * | <i>p</i> Value ** |
| | Mean | SD | % Consumers | Mean | SD | % Consumers | Mean | SD | % Consumers | | |
| Tea coffee and water (mL) | 146.9 | 165 | 57 | 152 | 168 | 61 | 163.5 | 174 | 66 | 0.323 | 0.541 |
| Semi skimmed milk (mL) | 74.4 | 95 | 54 | 90.2 | 96 | 64 | 104.2 | 102 | 66 | <0.001 | <0.001 |
| Sugar preserves and sweet spreads (g) | 6.6 | 10 | 46 | 6.4 | 11 | 46 | 5.4 | 10 | 43 | 0.001 | 0.001 |
| High-fibre breakfast cereals (g) | 13.7 | 30 | 31 | 22 | 36 | 46 | 28.2 | 38 | 57 | 0.001 | 0.001 |
| White bread (g) | 30.7 | 36 | 53 | 25.2 | 32 | 47 | 22.4 | 33 | 40 | 0.020 | 0.036 |
| Fruit (g) | 23.6 | 54 | 23 | 42 | 61 | 42 | 54.7 | 63 | 53 | 0.327 | 0.331 |
| Other breakfast cereals (g) | 15.9 | 21 | 45 | 16.5 | 20 | 49 | 17.3 | 21 | 51 | 0.225 | 0.385 |
| Reduced fat spread (g) | 3.5 | 6 | 28 | 4 | 7 | 34 | 4 | 7 | 34 | 0.207 | 0.531 |
| Fruit juice (mL) | 60.8 | 110 | 28 | 69.3 | 105 | 35 | 58.6 | 97 | 32 | 0.016 | 0.025 |
| Biscuits (g) | 9.2 | 19 | 27 | 8.1 | 16 | 27 | 6.4 | 14 | 23 | 0.006 | 0.008 |
| Whole milk (mL) | 40.3 | 83 | 26 | 40.3 | 83 | 25 | 41.5 | 83 | 25 | 0.237 | 0.279 |
| Eggs and egg dishes (g) | 8.5 | 27 | 12 | 12 | 32 | 16 | 13 | 33 | 17 | 0.561 | 0.513 |
| Miscellaneous (g) | 4.3 | 18 | 19 | 3.3 | 18 | 16 | 3.6 | 24 | 17 | 0.003 | 0.006 |
| Butter (g) | 2.7 | 7 | 18 | 2.1 | 6 | 16 | 1.5 | 5 | 12 | 0.002 | 0.003 |
| Bacon and ham (g) | 9.0 | 22 | 18 | 6.1 | 17 | 14 | 4.5 | 15 | 10 | 0.152 | 0.265 |
| Brown granary and wheatgerm bread (g) | 5.6 | 19 | 9 | 8 | 22 | 15 | 9.4 | 23 | 17 | 0.172 | 0.236 |
| Buns, cakes, pastries & fruit pies (g) | 11.2 | 28 | 17 | 14 | 33 | 21 | 7.9 | 22 | 14 | 0.023 | 0.036 |
| Wholemeal bread (g) | 3.1 | 15 | 5 | 4.7 | 16 | 10 | 7.9 | 20 | 16 | 0.002 | 0.005 |
| Soft drinks not low calorie (mL) | 105.9 | 166 | 36 | 49.1 | 115 | 19 | 26.1 | 86 | 11 | <0.001 | 0.001 |
| Soft drinks low calorie (mL) | 53.4 | 114 | 21 | 59.4 | 122 | 23 | 61 | 123 | 24 | 0.923 | 0.602 |

Tertile 1: Low DQ; Tertile 2: Medium DQ; Tertile 3: High DQ. *p* * unadjusted (ANOVA). *p* ** adjusted for National Statistics Socio-economic Classification (housing, employment, education) (ANCOVA). Food groups were Log10 transformed for normalization purposes prior to analysis, data shown as absolute values. No statistical tests were carried out for % of consumers. *p* < 0.05 is considered significant.

Table 6. Food intakes and % of consumers across tertiles of NRF 9.3 score in adults.

| | Adults (18+ Years) (n= 4891) | | | | | | | | | | |
|--|------------------------------|-----|-------------|---------------|-----|-------------|---------------|-----|-------------|-----------|------------|
| | T1 (n = 1630) | | | T2 (n = 1631) | | | T3 (n = 1630) | | | p Value * | p Value ** |
| | Mean | SD | % Consumers | Mean | SD | % Consumers | Mean | SD | % Consumers | | |
| Tea coffee and water (mL) | 366.5 | 226 | 92 | 402.1 | 217 | 97 | 466.5 | 242 | 98 | <0.001 | <0.001 |
| Semi skimmed milk (mL) | 56.6 | 73 | 62 | 72.1 | 83 | 69 | 76.3 | 81 | 69 | <0.001 | <0.001 |
| Sugar preserves and sweet spreads (g) | 10.9 | 12 | 67 | 8.1 | 10 | 56 | 6.7 | 10 | 47 | <0.001 | <0.001 |
| High-fibre breakfast cereals (g) | 15.9 | 38 | 26 | 27.6 | 49 | 44 | 34.9 | 47 | 58 | 0.923 | 0.818 |
| White bread (g) | 30.2 | 37 | 50 | 25.7 | 34 | 44 | 13.4 | 28 | 24 | 0.032 | 0.078 |
| Fruit (g) | 23.1 | 53 | 22 | 43.2 | 67 | 42 | 70 | 83 | 61 | <0.001 | <0.001 |
| Other breakfast cereals (g) | 9.4 | 18 | 26 | 9.9 | 18 | 29 | 9.4 | 17 | 28 | 0.003 | 0.002 |
| Reduced fat spread (g) | 4.7 | 8 | 32 | 4.6 | 8 | 33 | 3.4 | 6 | 28 | <0.001 | <0.001 |
| Fruit juice (mL) | 30.5 | 86 | 14 | 41.7 | 93 | 21 | 41.5 | 87 | 24 | <0.001 | <0.001 |
| Biscuits (g) | 7.2 | 17 | 22 | 7 | 16 | 23 | 5.6 | 12 | 22 | <0.001 | <0.001 |
| Whole milk (mL) | 28.7 | 69 | 27 | 20.4 | 61 | 18 | 8.2 | 36 | 8 | 0.766 | 0.853 |
| Eggs and egg dishes (g) | 14.4 | 36 | 17 | 16.9 | 37 | 21 | 20.2 | 41 | 23 | 0.525 | 0.306 |
| Miscellaneous (g) | 6.3 | 33 | 17 | 5.1 | 30 | 17 | 4.4 | 25 | 20 | <0.001 | <0.001 |
| Butter (g) | 4.0 | 8 | 24 | 3.4 | 7 | 22 | 1.4 | 4 | 12 | <0.001 | <0.001 |
| Bacon and ham (g) | 10.9 | 25 | 20 | 9.9 | 24 | 19 | 5.9 | 18 | 12 | 0.031 | 0.026 |
| Brown granary and wheatgerm bread (g) | 6.9 | 21 | 12 | 9.3 | 23 | 17 | 11 | 24 | 20 | 0.102 | 0.141 |
| Buns, cakes, pastries & fruit pies (g) | 11.5 | 30 | 16 | 8.9 | 25 | 14 | 5.8 | 19 | 10 | <0.001 | <0.001 |
| Wholemeal bread (g) | 5.7 | 19 | 10 | 9.9 | 24 | 18 | 13.6 | 27 | 26 | 0.157 | 0.272 |
| Soft drinks not low calorie (mL) | 59.1 | 153 | 16 | 20.7 | 86 | 7 | 13.6 | 65 | 6 | <0.001 | <0.001 |
| Soft drinks low calorie (mL) | 35.2 | 129 | 9 | 24.5 | 102 | 6 | 22.5 | 96 | 7 | 0.021 | 0.017 |

Tertile 1: Low DQ; Tertile 2: Medium DQ; Tertile 3: High DQ. *p* * unadjusted (ANOVA) *p* ** adjusted for National Statistics Socio-economic Classification (housing, employment, education) (ANCOVA). Food groups were Log10 transformed for normalization purposes prior to analysis, data shown as absolute values. No statistical tests were carried out for % of consumers. *p* < 0.05 is considered significant.

4. Discussion

The collaborative International Breakfast Research Initiative (IBRI) aims to provide evidence based dietary guidelines for nutrient intakes at breakfast based on nationally representative dietary surveys across six countries: Canada, Denmark, France, Spain, UK and US. This paper presents breakfast consumption patterns, nutrient and food group intakes at breakfast and their contribution to daily intakes in a representative sample of the UK population. The relationship between nutrient and food group intakes at breakfast and overall diet quality are also examined according to age.

Although the aim of the IBRI collaboration was to apply a harmonised approach to defining breakfast, it was evident that the application of a standard breakfast definition proposed by O'Neil et al. [23] to the UK data presented a particular challenge and it would not fully account for breakfast eating behaviour in the UK. Specifically, breakfast was not defined in the food diary or self-defined by the NDNS participants and no information was provided on waking time. Furthermore, out of the first reported NDNS eating occasions each day (from midnight to midnight), 2.7% took place between midnight and 6 a.m. and 3.3% took place between midday and 11 pm, time frames which may not necessarily include consumption of a typical breakfast meal. Based on an iterative process it was concluded in the current study that the time window of 6 a.m. and 11 a.m. including weekdays and weekend days would best capture breakfast eating behaviour in the UK.

The present study has shown that the majority of the UK population (92.6%) are regular breakfast consumers, consuming breakfast on at least 3 of the 4 days examined. The prevalence of irregular breakfast consumption, defined as consumption of breakfast on 2 or less days, was found to be highest among adolescents aged 13–18 years (18.5%). This is consistent with findings from previous studies conducted among adolescents in the UK and elsewhere [22,34,35] with differences in family structures, ethnicity [36], lower socioeconomic status [37–39], time constraints [40,41] and lack of enjoyment of food in the morning [41] reported to play a role in these trends.

The key findings of the present study are that breakfast contributed 20–22% to total daily energy intake across all age groups which is consistent with existing recommendations [23]. Notably, however, breakfast contributed marginally more to daily intake of carbohydrate, total sugars and NMEs (22–29%) and less to total daily intake of protein, total fat, SFA and dietary fibre (16–21%) compared to the recommended 20–25% by the BDA and the Caroline Walker Trust [12,13]. The recent UK “Sugar reduction programme” aims to reduce total sugar intake and where possible energy without the increase of SFA and salt from the highest contributing food groups by 20% by 2020 [42]. In the first year of the programme, the sugar reduction target of 5% has been largely achieved through reformulation of foods commonly consumed at breakfast such as breakfast cereals [42]. In addition, soft drink reformulation is promoted by the Soft Drinks Industry Levy (SDIL), which took effect in April 2018 and aims to tax soft drinks containing 5–8 g of sugar per 100 mL [42]. The longer-term consequence of the reformulation of foods and drinks typically consumed at breakfast remain to be established.

Opinions vary as to the optimal macronutrient composition of breakfast [43]. Some studies suggest that a high Glycemic Index (GI)/Glycemic Load (GL) breakfast may have a beneficial effect on cognitive function in participants with normal glucose metabolism, whereas a low-GI/GL breakfast may be more effective on cognition in participants with impaired glucose metabolism [44]. On the other hand, total carbohydrate intake in the highest quintile in comparison to the lowest is reported to increase type 2 diabetes risk whereas partial replacement with dietary fibre may have more favourable metabolic health outcomes [43]. Evidence shows no significant difference in appetite and ad libitum energy intake between a high protein (58.1% protein, 14.1% carbohydrate) versus a high-carbohydrate (19.3% protein, 47.3% carbohydrate) breakfast, although a high-protein breakfast was more effective at reducing postprandial ghrelin concentrations in healthy men [45]. Further recent research has shown that a high-fat breakfast (35% carbohydrate, 20% protein, 45% fat) may be more effective at reducing metabolic disease risk in healthy adults compared to a high-carbohydrate breakfast (60% carbohydrate, 20% protein, 20% fat) [46]. These findings suggest that breakfast compositions higher in protein, fat and fibre and lower in carbohydrate may have a more favourable effect on metabolic disease risk.

Current available UK-based breakfast recommendations suggest that breakfast should contribute 20% to daily micronutrient intakes [13]. In the present study, the contribution of breakfast to total daily intake of B vitamins, vitamin D, calcium, iodine and iron ranged from 20–41% across all age groups. Thus, breakfast is a particularly nutrient-dense meal in the UK. Previous studies have also observed higher micronutrient intakes [2,15–18] and improved overall dietary adequacy [15,18] in breakfast consumers. This was found to be mostly the case for children aged 5–12 years in the present study, with lower contributions noted with increasing age. Age differences in breakfast micronutrient intakes were also observed in a previous UK study where children aged 4–10 years had higher intakes of fibre, folate, vitamin C and iodine on breakfast consuming days, whereas no significant differences in intakes were observed among adolescents aged 11–18 years [22]. These findings highlight the importance of maintaining consumption patterns and nutrient intakes from childhood into adolescent age and beyond, especially as eating habits established during childhood tend to track into adulthood [47].

The higher micronutrient intakes at breakfast observed in the current study are likely to be at least partially driven by current UK fortification practices. For example, white bread is mandatorily fortified with vitamin B1, B3, iron and calcium [48]. Furthermore, breakfast cereals, dairy products and fat spreads are fortified on a voluntary basis with vitamin A, D, C, B12 and folate [48]. Consequently, high-fibre and other breakfast cereals, milk, white bread and reduced fat spread were the highest contributors to micronutrient intakes, as well as to energy and fibre. Similarly, ready-to-eat breakfast cereal consumption has been associated with higher fibre and micronutrient intake in other population groups including older American adults [17], Australian children and adolescents [49], low-income UK population [50], Spanish children and adolescents [16] and Black adolescents [51]. Notably, fortified breakfast cereal consumption has been associated with higher dietary adequacy, specifically in relation to the B vitamins, vitamin D and iron, without the risk of exceeding the Tolerable Upper Intake Level intake [52].

This study is the first to investigate the relationship between nutrient intakes at breakfast and overall diet quality in the UK by using the Nutrient Rich Food Index 9.3 (NRF 9.3) scoring method and a positive impact of breakfast was observed on overall DQ in both children and adults. The Healthy Eating Index (HEI) and Dietary Diversity Score (DDS) have been used previously to assess the association between breakfast consumption, skippers and diet quality in Iranian women [19], in American adults [53] and American women [54]. It must be noted, however, that in the present study, comparisons of nutrient and food intakes were made based on tertiles of overall DQ in breakfast consumers only; therefore, our results cannot be compared with findings of previous studies which differentiated between breakfast consumers and breakfast skippers [19,53,54]. Nevertheless, higher DQ in the current study corresponded to higher carbohydrate, protein and fibre intakes and lower NMES, total fat and SFA intakes at breakfast. Furthermore, intakes of folate, calcium, iodine, iron, potassium and magnesium and lower intake of sodium at breakfast were observed in the highest DQ tertile in both children and adults. It is also important to note however that actual mean intakes particularly of fibre, calcium, potassium and magnesium differed between children and adults, suggesting the need for age-specific dietary guidelines at breakfast.

Significant differences were observed in food (g) and beverage (mL) group intakes at breakfast across tertiles of DQ at the total population level; however, intakes were similar across the DQ tertiles in consumers only. These results suggest that there is a tendency towards the choice and consumption of the same food groups. Importantly, also, food group intakes observed in the current study within the highest DQ tertile are consistent with existing UK breakfast recommendations, which suggests the selection of breakfast cereals, wholegrain varieties, semi skimmed milk, fruit, low fat spreads, egg dishes and the limitation of fizzy drinks, biscuits and crisps at breakfast [12]. Future studies could consider the development of coding systems [55,56] and the use of Principal Component Analysis (PCA) to identify key food patterns in relation to nutrient intakes [55,56], which may help to inform the evidence base.

There are various limitations to the current study which must be acknowledged. Firstly, the cross-sectional design of the study only provides data on prevalence and trends of breakfast patterns in the UK population and a direct link between breakfast intake and dietary adequacy cannot be confirmed. In addition, the breakfast definition used in the current study included both weekdays and weekend days and bias cannot be ruled out due to different associated consumption patterns. Furthermore, weekend days were overrepresented in the NDNS between 2008–2012 [24]. It is also important to note that the contribution of dietary supplements was excluded from the data analysis; however, supplement users, who generally have higher dietary intakes of micronutrients regardless of supplementation [24], were retained. Finally, misreporting of food intake cannot be ruled out in dietary surveys. Exclusion of either under- or over-reporters could, however, have introduced selection and unknown bias [57], for the purpose of the current study, therefore, implausible reporters were not excluded; instead, energy intake was controlled for in statistical analysis.

In conclusion, the current study has observed that the majority of the UK population are regular breakfast consumers, and breakfast typically contributes 20–22% to total daily energy intake across all age groups. Furthermore, intakes of carbohydrate and NMES at breakfast are typically higher and intakes of protein, total fat and SFA are typically lower at breakfast than for the total day in this cohort. The current study has also provided evidence that the UK breakfast is a micronutrient rich meal across all age groups, impacting particularly on daily intakes of key nutrients including vitamin D, calcium and folate. The results from this study also provide strong evidence for a positive impact of breakfast consumption on overall diet quality. These findings could help to inform the development of nutrient based recommendations for a balanced breakfast for the first time in the UK.

Supplementary Materials: The following are available online at <http://www.mdpi.com/2072-6643/10/8/999/s1>, Table S1: Contribution (%) of food groups to intakes of key nutrients at breakfast in children and adolescents aged 5–17 years, Table S2: Contribution (%) of food groups to intakes of key nutrients at breakfast in adults and older adults aged 18–96 years.

Author Contributions: Conceptualisation, M.B.E.L.; Formal Analysis, S.G.; Writing-Original Draft Preparation, S.G.; Writing-Review & Editing, M.B.E.L., M.A.K., M.W. and H.M.; Supervision, M.B.E.L., M.A.K., M.W. and H.M.; Funding Acquisition, M.B.E.L. All authors have read and approved the manuscript.

Funding: The International Breakfast Research Initiative work and the publication of the series of papers in open access was funded by Cereal Partners Worldwide (UK grant number: 81858R) (European studies) and General Mills Inc. (Canadian and US studies). All participants within the International Breakfast Research Initiative have contributed to discussions.

Acknowledgments: The authors would like to thank everyone involved within the National Diet and Nutrition Survey Rolling Programme (2008–2014).

Conflicts of Interest: The authors declare no conflict of interest. A Governing Principles document outlining rights and duties in this project was signed by all researchers or their institutions and the project sponsors. A copy of the document is included in the supplementary material. The funding sponsors had no role in the collection, analyses, interpretation of data and in the writing of the manuscript.

References

1. De la Hunty, A.; Gibson, S.; Ashwell, M. Does regular breakfast cereal consumption help children and adolescents stay slimmer? A systematic review and meta-analysis. *Obes. Facts* **2013**, *6*, 70–85. [[CrossRef](#)] [[PubMed](#)]
2. Williams, P.G. The benefits of breakfast cereal consumption: A systematic review of the evidence base. *Adv. Nutr.* **2014**, *5*, 636S–673S. [[CrossRef](#)] [[PubMed](#)]
3. Cho, S.; Dietrich, M.; Brown, C.J.P.; Clark, C.A.; Block, G. The effect of breakfast type on total daily energy intake and body mass index: Results from the third National Health and Nutrition Examination Survey (NHANES III). *J. Am. Coll. Nutr.* **2003**, *22*, 296–302. [[CrossRef](#)] [[PubMed](#)]
4. Szajewska, H.; Rusczyński, M. Systematic review demonstrating that breakfast consumption influences body weight outcomes in children and adolescents in Europe. *Crit. Rev. Food Sci. Nutr.* **2010**, *50*, 113–119. [[CrossRef](#)] [[PubMed](#)]

5. Cahill, L.E.; Chiuve, S.E.; Mekary, R.A.; Jensen, M.K.; Flint, A.J.; Hu, F.B.; Rimm, E.B. Prospective study of breakfast eating and incident coronary heart disease in a cohort of male US health professionals. *Circulation* **2013**, *128*, 337–343. [[CrossRef](#)] [[PubMed](#)]
6. Di Giuseppe, R.; Di Castelnuovo, A.; Melegari, C.; De Lucia, F.; Santimone, I.; Sciarretta, A.; Barisciano, P.; Persichillo, M.; De Curtis, A.; Zito, F.; et al. Typical breakfast food consumption and risk factors for cardiovascular disease in a large sample of Italian adults. *Nutr. Metab. Cardiovasc. Dis.* **2012**, *22*, 347–354. [[CrossRef](#)] [[PubMed](#)]
7. Iqbal, K.; Schwingshackl, L.; Gottschald, M.; Knuppel, S.; Stelmach-Mardas, M.; Aleksandrova, K.; Boeing, H. Breakfast quality and cardiometabolic risk profiles in an upper middle-aged German population. *Eur. J. Clin. Nutr.* **2017**, *71*, 1312–1320. [[CrossRef](#)] [[PubMed](#)]
8. Kubota, Y.; Iso, H.; Sawada, N.; Tsugane, S.; Group, J.S. Association of breakfast intake with incident stroke and coronary heart disease: The Japan public health center-based study. *Stroke* **2016**, *47*, 477–481. [[CrossRef](#)] [[PubMed](#)]
9. Hallstrom, L.; Labayen, I.; Ruiz, J.R.; Patterson, E.; Vereecken, C.A.; Breidenassel, C.; Gottrand, F.; Huybrechts, I.; Manios, Y.; Mistura, L.; et al. Breakfast consumption and CVD risk factors in European adolescents: The Helena (Healthy Lifestyle in Europe by Nutrition in Adolescence) study. *Public Health Nutr.* **2013**, *16*, 1296–1305. [[CrossRef](#)] [[PubMed](#)]
10. Hoyland, A.; Dye, L.; Lawton, C.L. A systematic review of the effect of breakfast on the cognitive performance of children and adolescents. *Nutr. Res. Rev.* **2009**, *22*, 220–243. [[CrossRef](#)] [[PubMed](#)]
11. Dye, L. European Breakfast Cereal Association: The Importance of Breakfast in Europe. A Review of National Policies and Health Campaigns. Available online: http://ceereal.eu/images/publications/BIB_Report_FINAL.pdf (accessed on 10 March 2018).
12. Porter, S. British Dietetic Association Healthy Breakfast Food Fact Sheet. Available online: https://www.bda.uk.com/foodfacts/healthy_breakfast (accessed on 8 March 2018).
13. Crawley, H. The Caroline Walker Trust Eating Well at School. Nutritional and Practical Guidelines. Available online: <http://www.cwt.org.uk/publications/> (accessed on 5 February 2018).
14. Gibney, M.J.; Barr, S.I.; Bellisle, F.; Drewnowski, A.; Fagt, S.; Livingstone, B.; Masset, G.; Varela Moreiras, G.; Moreno, L.; Smith, J.; et al. Breakfast in human nutrition: The International Breakfast Research Initiative. *Nutrients* **2018**, *10*, 559. [[CrossRef](#)] [[PubMed](#)]
15. Priebe, M.G.; McMonagle, J.R. Effects of ready-to-eat-cereals on key nutritional and health outcomes: A systematic review. *PLoS ONE* **2016**, *11*, e0164931. [[CrossRef](#)] [[PubMed](#)]
16. Van den Boom, A.; Serra-Majem, L.; Ribas, L.; Ngo, J.; Pérez-Rodrigo, C.; Aranceta, J.; Fletcher, R. The contribution of ready-to-eat cereals to daily nutrient intake and breakfast quality in a Mediterranean setting. *J. Am. Coll. Nutr.* **2006**, *25*, 135–143. [[CrossRef](#)] [[PubMed](#)]
17. Albertson, A.M.; Wold, A.C.; Joshi, N. Ready-to-eat cereal consumption patterns: The relationship to nutrient intake, whole grain intake, and body mass index in an older American population. *J. Aging Res.* **2012**, *2012*, 631310. [[CrossRef](#)] [[PubMed](#)]
18. Barr, S.I.; DiFrancesco, L.; Fulgoni, V.L., III. Consumption of breakfast and the type of breakfast consumed are positively associated with nutrient intakes and adequacy of Canadian adults. *J. Nutr.* **2013**, *143*, 86–92. [[CrossRef](#)] [[PubMed](#)]
19. Azadbakht, L.; Haghighatdoost, F.; Feizi, A.; Esmailzadeh, A. Breakfast eating pattern and its association with dietary quality indices and anthropometric measurements in young women in Isfahan. *Nutrition* **2013**, *29*, 420–425. [[CrossRef](#)] [[PubMed](#)]
20. Min, C.; Noh, H.; Kang, Y.S.; Sim, H.J.; Baik, H.W.; Song, W.O.; Yoon, J.; Park, Y.H.; Joung, H. Skipping breakfast is associated with diet quality and metabolic syndrome risk factors of adults. *Nutr. Res. Pract.* **2011**, *5*, 455–463. [[CrossRef](#)] [[PubMed](#)]
21. Gibson, S.A.; Gunn, P. What's for breakfast? Nutritional implications of breakfast habits: Insights from the NDNS dietary records. *Nutr. Bull.* **2011**, *36*, 78–86. [[CrossRef](#)]
22. Coulthard, J.D.; Palla, L.; Pot, G.K. Breakfast consumption and nutrient intakes in 4–18-year-olds: UK national diet and nutrition survey rolling programme (2008–2012). *Br. J. Nutr.* **2017**, *118*, 280–290. [[CrossRef](#)] [[PubMed](#)]

23. O'Neil, C.E.; Byrd-Bredbenner, C.; Hayes, D.; Jana, L.; Klinger, S.E.; Stephenson-Martin, S. The role of breakfast in health: Definition and criteria for a quality breakfast. *J. Acad. Nutr. Diet* **2014**, *114*, S8–S26. [[CrossRef](#)] [[PubMed](#)]
24. Bates, B.; Lennox, A.; Prentice, A.; Bates, C. *National Diet and Nutrition Survey Results from Years 1, 2, 3 and 4 (Combined) of the Rolling Programme (2008/2009–2011/2012)*; Public Health England: London, UK, 2014.
25. Bates, B.; Cox, L.; Page, S.N.P.; Prentice, A.; Steer, T.; Swan, G. *National Diet and Nutrition Survey Results from Years 5 and 6 (Combined) of the Rolling Programme (2012/2013–2013/2014)*; Public Health England: London, UK, 2016.
26. UK Data Archive National Diet and Nutrition Survey Years 1–6. Available online: <http://www.data-archive.ac.uk/> (accessed on 4 April 2017).
27. Englyst, H.N.; Quigley, M.E.; Hudson, G.J. Determination of dietary fibre as non-starch polysaccharides with gas-liquid chromatographic, high-performance liquid chromatographic or spectrophotometric measurement of constituent sugars. *Analyst* **1994**, *119*, 1497–1509. [[CrossRef](#)] [[PubMed](#)]
28. Scientific Advisory Committee on Nutrition Carbohydrates and Health. Available online: <https://www.gov.uk/government/publications/sacn-carbohydrates-and-health-report> (accessed on 10 June 2017).
29. Drewnowski, A.; Fulgoni, V.L. Nutrient profiling of foods: Creating a nutrient-rich food index. *Nutr. Rev.* **2008**, *66*, 23–39. [[CrossRef](#)] [[PubMed](#)]
30. EUR-Lex Access to European Union Law: Regulation (EU) no 1169/2011 of the European Parliament and of the Council of 25 October 2011 on the Provision of Food Information to Consumers, Amending Regulations (EC) No. 1924/2006 and (EC) No. 1925/2006 of the European Parliament and of the Council, and Repealing Commission Directive 87/250/eec, Council Directive 90/496/eec, Commission Directive 1999/10/EC, Directive 2000/13/ec of the European Parliament and of the Council, Commission Directives 2002/67/EC and 2008/5/ec and Commission Regulation (EC) No. 608/2004 text with eea Relevance. Available online: <https://eur-lex.europa.eu/legal-content/EN/TXT/?qid=1527757791212&uri=CELEX:32011R1169> (accessed on 13 November 2017).
31. World Health Organisation Guideline: Sugar Intake for Adults and Children. Available online: http://www.who.int/nutrition/publications/guidelines/sugars_intake/en/ (accessed on 15 November 2017).
32. European Food Safety Authority Scientific Opinion on Dietary Reference Values for Carbohydrates and Dietary Fibre. Available online: <https://www.efsa.europa.eu/en/efsajournal/pub/1462> (accessed on 18 November 2017).
33. Office for National Statistics. The National Statistics Socio-Economic Classification (NS-SEC). Available online: <https://www.ons.gov.uk/methodology/classificationsandstandards/otherclassifications/thenationalstatisticsocioeconomicclassificationnssecbasedonsoc2010> (accessed on 14 September 2017).
34. Aranceta, J.; Serra-Majem, L.; Ribas, L.; Pérez-Rodrigo, C. Breakfast consumption in Spanish children and young people. *Public Health Nutr.* **2001**, *4*, 1439–1444. [[CrossRef](#)] [[PubMed](#)]
35. Barr, S.I.; DiFrancesco, L.; Fulgoni, V.L., III. Breakfast consumption is positively associated with nutrient adequacy in Canadian children and adolescents. *Br. J. Nutr.* **2014**, *112*, 1373–1383. [[CrossRef](#)] [[PubMed](#)]
36. Levin, K.A.; Kirby, J. Irregular breakfast consumption in adolescence and the family environment: Underlying causes by family structure. *Appetite* **2012**, *59*, 63–70. [[CrossRef](#)] [[PubMed](#)]
37. Hallstrom, L.; Vereecken, C.A.; Ruiz, J.R.; Patterson, E.; Gilbert, C.C.; Catasta, G.; Diaz, L.E.; Gomez-Martinez, S.; Gonzalez Gross, M.; Gottrand, F.; et al. Breakfast habits and factors influencing food choices at breakfast in relation to socio-demographic and family factors among European adolescents. The Helena study. *Appetite* **2011**, *56*, 649–657. [[CrossRef](#)] [[PubMed](#)]
38. Vereecken, C.; Dupuy, M.; Rasmussen, M.; Kelly, C.; Nansel, T.R.; Al Sabbah, H.; Baldassari, D.; Jordan, M.D.; Maes, L.; Niclasi, B.V.; et al. Breakfast consumption and its socio-demographic and lifestyle correlates in schoolchildren in 41 countries participating in the HBSC study. *Int. J. Public Health* **2009**, *54* (Suppl. 2), 180–190. [[CrossRef](#)] [[PubMed](#)]
39. Wijtzes, A.I.; Jansen, W.; Jaddoe, V.W.; Franco, O.H.; Hofman, A.; van Lenthe, F.J.; Raat, H. Social inequalities in young children's meal skipping behaviors: The generation r study. *PLoS ONE* **2015**, *10*, e0134487. [[CrossRef](#)] [[PubMed](#)]
40. Bruening, M.; Larson, N.; Story, M.; Neumark-Sztainer, D.; Hannan, P. Predictors of adolescent breakfast consumption: Longitudinal findings from project EAT. *J. Nutr. Educ. Behav.* **2011**, *43*, 390–395. [[CrossRef](#)] [[PubMed](#)]

41. Sandercock, G.R.; Voss, C.; Dye, L. Associations between habitual school-day breakfast consumption, body mass index, physical activity and cardiorespiratory fitness in English schoolchildren. *Eur. J. Clin. Nutr.* **2010**, *64*, 1086–1092. [CrossRef] [PubMed]
42. Tedstone, A.; Coulton, V.; Targett, V.; Bennett, A.; Sweeney, K.; Morgan, K.; Clegg, E.; Robinson, M.; Dowd, L.; Knowles, B.; et al. *Sugar Reduction and Wider Reformulation Programme: Report on Progress Towards the First 5% Reduction and Next Steps*; Public Health England: London, UK, 2018.
43. Maki, K.C.; Phillips-Eakley, A.K.; Smith, K.N. The effects of breakfast consumption and composition on metabolic wellness with a focus on carbohydrate metabolism. *Adv. Nutr.* **2016**, *7*, 613S–621S. [CrossRef] [PubMed]
44. Galioto, R.; Spitznagel, M.B. The effects of breakfast and breakfast composition on cognition in adults. *Adv. Nutr.* **2016**, *7*, 576S–589S. [CrossRef] [PubMed]
45. Blom, W.A.M.; Lluch, A.; Stafleu, A.; Vinoy, S.; Holst, J.J.; Schaafsma, G.; Hendriks, H.F.J. Effect of a high-protein breakfast on the postprandial ghrelin response. *Am. J. Clin. Nutr.* **2006**, *83*, 211–220. [CrossRef] [PubMed]
46. Bush, N.C.; Resuehr, H.E.S.; Goree, L.L.; Locher, J.L.; Bray, M.S.; Soleymani, T.; Gower, B.A. A high-fat compared with a high-carbohydrate breakfast enhances 24-hour fat oxidation in older adults. *J. Nutr.* **2018**, *148*, 220–226. [CrossRef] [PubMed]
47. Ashcroft, J.; Semmler, C.; Carnell, S.; van Jaarsveld, C.H.; Wardle, J. Continuity and stability of eating behaviour traits in children. *Eur. J. Clin. Nutr.* **2008**, *62*, 985–990. [CrossRef] [PubMed]
48. British Nutrition Foundation Fortification. Available online: <https://www.nutrition.org.uk/nutritionscience/foodfacts/fortification.html> (accessed on 15 January 2018).
49. Fayet-Moore, F.; McConnell, A.; Tuck, K.; Petocz, P. Breakfast and breakfast cereal choice and its impact on nutrient and sugar intakes and anthropometric measures among a nationally representative sample of Australian children and adolescents. *Nutrients* **2017**, *9*, 1045. [CrossRef] [PubMed]
50. Holmes, B.A.; Kaffa, N.; Campbell, K.; Sanders, T.A. The contribution of breakfast cereals to the nutritional intake of the materially deprived UK population. *Eur. J. Clin. Nutr.* **2012**, *66*, 10–17. [CrossRef] [PubMed]
51. Williams, B.M.; O’Neil, C.E.; Keast, D.R.; Cho, S.; Nicklas, T.A. Ready-to-eat cereal breakfasts are associated with improved nutrient intake and dietary adequacy but not body mass index in black adolescents. *Am. J. Lifestyle Med.* **2009**, *3*, 500–508. [CrossRef]
52. Galvin, M.A.; Kiely, M.; Flynn, A. Impact of ready-to-eat breakfast cereal (RTEBC) consumption on adequacy of micronutrient intakes and compliance with dietary recommendations in Irish adults. *Public Health Nutr.* **2002**, *6*, 351–363. [CrossRef] [PubMed]
53. O’Neil, C.E.; Nicklas, T.A.; Fulgoni, V.L., III. Nutrient intake, diet quality, and weight/adiposity parameters in breakfast patterns compared with no breakfast in adults: National Health and Nutrition Examination Survey 2001–2008. *J. Acad. Nutr. Diet* **2014**, *114*, S27–S43. [CrossRef] [PubMed]
54. Widaman, A.M.; Witbracht, M.G.; Forester, S.M.; Laugero, K.D.; Keim, N.L. Chronic stress is associated with indicators of diet quality in habitual breakfast skippers. *J. Acad. Nutr. Diet.* **2016**, *116*, 1776–1784. [CrossRef] [PubMed]
55. Hearty, A.P.; Gibney, M.J. Analysis of meal patterns with the use of supervised data mining techniques—artificial neural networks and decision trees. *Am. J. Clin. Nutr.* **2008**, *88*, 1632–1642. [CrossRef] [PubMed]
56. Woolhead, C.; Gibney, M.J.; Walsh, M.C.; Brennan, L.; Gibney, E.R. A generic coding approach for the examination of meal patterns. *Am. J. Clin. Nutr.* **2015**, *102*, 316–323. [CrossRef] [PubMed]
57. Poslusna, K.; Ruprich, J.; de Vries, J.H.; Jakubikova, M.; van’t Veer, P. Misreporting of energy and micronutrient intake estimated by food records and 24 hour recalls, control and adjustment methods in practice. *Br. J. Nutr.* **2009**, *101* (Suppl. 2), S73–S85. [CrossRef] [PubMed]

