

# Partial improvement in performance of patients with severe Alzheimer's disease at an early stage of fornix deep brain stimulation

Zhi-Qi Mao<sup>1, #</sup>, Xin Wang<sup>2, #</sup>, Xin Xu<sup>1</sup>, Zhi-Qiang Cui<sup>1</sup>, Long-Sheng Pan<sup>1</sup>, Xiao-Jing Ning<sup>3</sup>, Bai-Xuan Xu<sup>3</sup>, Lin Ma<sup>4</sup>, Zhi-Pei Ling<sup>1, \*</sup>, Jian-Jun Jia<sup>5, \*</sup>, Xin-Guang Yu<sup>1, 2, \*</sup>

1 Department of Neurosurgery, Chinese PLA General Hospital, Beijing, China

2 School of Medicine, Nankai University, Tianjin, China

3 Department of Nuclear Medicine, Chinese PLA General Hospital, Beijing, China

4 Department of Radiology, Chinese PLA General Hospital, Beijing, China

5 Department of Neurology, Chinese PLA General Hospital, Beijing, China

**Funding:** This study was supported by the National Natural Science Foundation of China, No. 8187052509 (to XGY) and the National Key Research and Development Plan of China, No. 2017YFC0114005 (to ZPL).

## Graphical Abstract

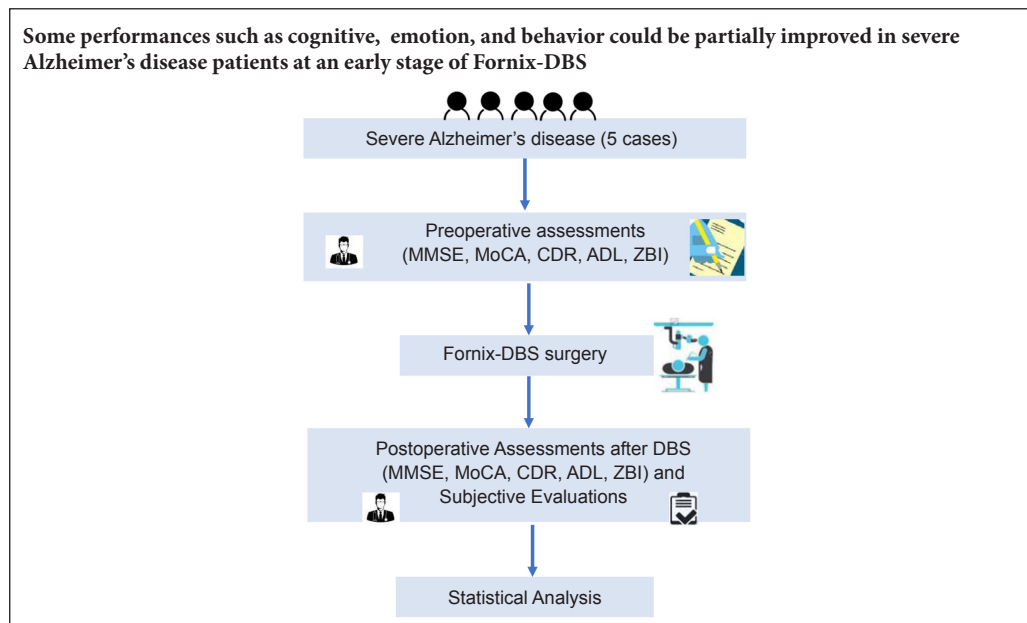

\*Correspondence to:

Xin-Guang Yu, MD,  
xinguang\_yu@263.net;  
Zhi-Pei Ling, MD; and Jianjun  
Jia, MD.

#These two authors contributed  
equally to this study.

orcid:  
0000-0001-8202-8290  
(Xin-Guang Yu)

doi: 10.4103/1673-5374.241468

Received: 2018-06-08

Accepted: 2018-08-30

## Abstract

Deep brain stimulation is a therapy for Alzheimer's disease (AD) that has previously been used for mainly mild to moderate cases. This study provides the first evidence of early alterations in performance induced by stimulation targeted at the fornix in severe AD patients. The performance of the five cases enrolled in this study was scored with specialized assessments including the Mini-Mental State Examination and Clinical Dementia Rating, both before and at an early stage after deep brain stimulation. The burden of caregivers was also evaluated using the Zarit Caregiver Burden Interview. As a whole, the cognitive performance of patients remained stable or improved to varying degrees, and caregiver burden was decreased. Individually, an improved mental state or social performance was observed in three patients, and one of these three patients showed remarkable improvement in long-term memory. The conditions of another patient deteriorated because of inappropriate antipsychotic medications that were administered by his caregivers. Taken together, deep brain stimulation was capable of improving some cognitive aspects in patients with severe AD, and of ameliorating their emotional and social performance, at least at an early stage. However, long-term effects induced by deep brain stimulation in patients with severe AD need to be further validated. More research should focus on clarifying the mechanism of deep brain stimulation. This study was registered with ClinicalTrials.gov (NCT03115814) on April 14, 2017.

**Key Words:** Alzheimer's disease; deep brain stimulation; fornix; cognition, memory; mood, performance; early stage; functional neurosurgery; dementia

## Introduction

Alzheimer's disease (AD) is the leading cause of dementia and one of the most challenging issues in public health (Scheltens et al., 2016). More than 40 million people are diagnosed with dementia globally, most of whom are older than 60 years, and this number is anticipated to double every 20 years until at least 2050 (Prince et al., 2013). AD is characterized by cognitive disorder, memory deficits, and a gradual loss of daily living activities. This disease results in heavy social burdens, and has generated considerable interest in public health, medical, and basic life science research (Querfurth and LaFerla, 2010; Ballard et al., 2011; Scheef et al., 2012; Gaiteri et al., 2016; Winblad et al., 2016). There are four main drugs used to treat AD: the cholinesterase inhibitors donepezil, rivastigmine, and galantamine, and the glutamate antagonist memantine (Scheltens et al., 2016). However, the therapeutic effects of these drugs are limited in many cases, and deep brain stimulation (DBS) has therefore become a novel therapy for AD.

DBS is generally used to treat patients with movement disorders, such as Parkinson's disease (PD) (Castrìoto et al., 2014), Meige's syndrome (Horisawa et al., 2018), dystonia (Kupsch et al., 2006), and spasmodic torticollis (Volkmann et al., 2014). However, previous studies have shown that DBS can modulate dysfunctional brain circuits (Lozano and Lipsman, 2013) and rescue memory in mice (Hao et al., 2015). Based on these findings, DBS was manipulated in the clinic for the treatment of dementia to rescue memory deficits and cognitive impairment. Thirty years after the first case report by Turnbull et al. (1985), phase II clinical trials (Lozano et al., 2016) have provided long-term follow-up evidence of DBS in AD patients. Sankar et al. (2015) presented evidence that DBS in the fornix in humans can influence brain structures and greatly slow hippocampal atrophy. Furthermore, a previous study reported that DBS therapy for mild AD patients is relatively inexpensive (Mirsaeedi-Farahani et al., 2015). Nevertheless, key issues remain. First, current research has mainly been focused on animal experiments, and there is still a relative lack of evidence from clinical trials. Second, current clinical studies in this area mainly focus on changes in assessment scores, brain structures, or metabolism. Furthermore, most current studies of DBS are performed in patients with mild to moderate AD. Finally, partial improvement in the performance of AD patients remains poorly understood. However, severe AD patients, with more seriously impacted qualities of life, have a much more urgent demand for effective therapies.

This prospective study presents what we believe to be the first evidence of the effects of DBS on severe AD patients, in five cases. Comparisons were made between evaluation results from before and at an early stage after DBS, both in the whole group and individually. More importantly, changes in various dimensions were respectively reported and their underlying mechanisms are discussed later in this paper.

## Subjects and Methods

### Subjects

This is a prospective case study. Seven AD patients underwent bilateral fornix DBS (DBS-f) in the Neurosurgery Department at the General Hospital of People's Liberation Army from June 2017 to March 2018. Among these patients, five cases of severe AD were included in this study, and we excluded two cases of moderate AD. Before surgery, the performance of each patient was evaluated with the Mini-Mental State Examination (MMSE) (Folstein et al., 1975), Montreal Cognitive Assessment (MoCA; Beijing Version) (Nasreddine et al., 2005; Yu et al., 2012), Clinical Dementia Rating (CDR) (Hughes et al., 1982; Morris, 1993), Barthel Index (Mahoney and Barthel, 1965; Cid-Ruzafa and Damian-Moreno, 1997), Functional Activities Questionnaire (FAQ) (Pfeffer et al., 1982), and Functional Independence Measurements (FIM) (Granger, 1986; Hsueh et al., 2002). Caregiver burden was assessed by the Zarit Caregiver Burden Interview (ZBI) (Zarit, 1985). All five patients (two males and three females) were aged 50–70 years and satisfied the criteria for dementia in the ICD-10 (Organization, 1992). Their CDR scores were all 3.0. and they were primary dementia cases with a disease course of less than 10 years and a life expectancy of more than 2 years. No patients had comorbidities such as multiple sclerosis or seizures, and all patients had been given unsatisfactory conservative medication treatments lasting longer than 6 months. Patients had no structural brain abnormalities (intracranial tumors, infarction, or hematomas) or severe cardiovascular or respiratory diseases. Their visual and hearing abilities were normal and no patients had a history of psychoactive medication therapy.

This study was approved by the local ethics committee of the Chinese People's Liberation Army (PLA) General Hospital (approval number: 2015-013-02), and registered with ClinicalTrials.gov (NCT03115814) on April 14, 2017. In consideration of the serious cognitive impairment in patients with severe AD, written informed consents were obtained from each caregiver.

### Therapeutics

Imaging examinations were performed with a 3.0T (GE750, GE Healthcare, Waukesha, WI, USA) or 1.5T magnetic resonance imaging (MRI) scanner (Siemens Espree, Siemens, Erlangen, Germany) (**Figure 1A–C**). After pre-surgical preparations, each patient was given DBS targeting the bilateral fornix. The original MRI Dicom data were transferred into the Surgiplan Workstation (ELEKTA, Stockholm, Sweden) to preliminarily determine the bilateral fornix location (**Figure 1**). After a local anesthesia induction with 20 g/L lidocaine by percutaneous injection, the Leksell-G stereotactic frame was mounted on each patient's head, followed by a cranial CT scan. The acquired original CT Dicom data were merged into the ELEKTA System with MRI data to calculate the bilateral coordinates for targeting the fornix. Then the

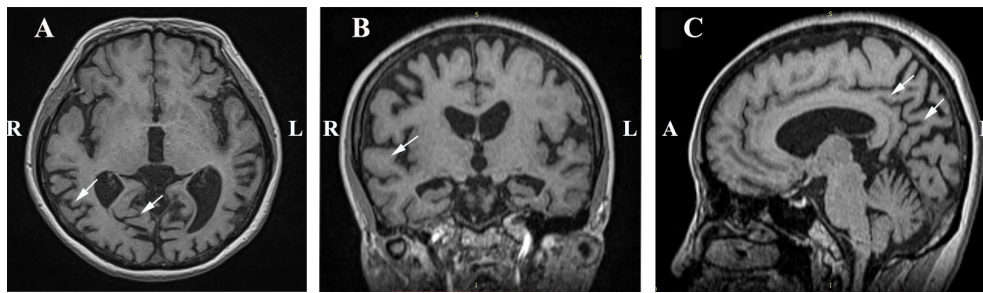

**Figure 1 Severe brain atrophy in the whole brain, pre-surgery.** (A–C) Preoperative axial (A), coronal (B), and sagittal (C) magnetic resonance images of case 1, a 53-year-old female. The white arrows indicate severe brain atrophy. L: Left; R: right; A: anterior; P: posterior.

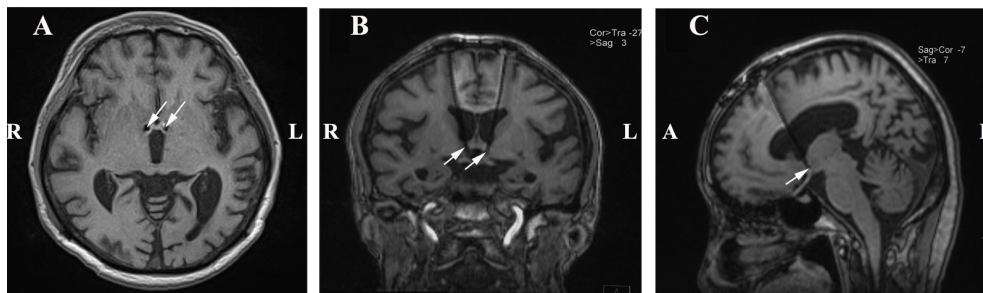

**Figure 2 Location of electrodes in the fornix.** (A–C) Postoperative axial (A), coronal (B), and sagittal (C) magnetic resonance images of case 1, a 53-year-old female. The white arrows indicate the position of electrodes. L: Left; R: right; A: anterior; P: posterior.

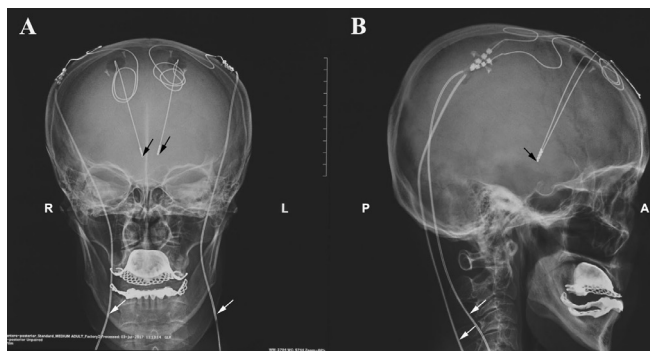

**Figure 3 Sites of electrode and leading wires.** (A, B) Postoperative frontal (A) and lateral (B) X-ray images of case 1, a 53-year-old female. The black and white arrows indicate the position of electrodes and wires, respectively. L: Left; R: right; A: anterior; P: posterior.

left and right targets' coordinates were converted into frame coordinates. The mean left frame coordinate of the five cases was (108/107.2/122.9) and the right was (94.4/107.3/122.6). In the operating room, each patient was given a general anesthesia in the supine position. Subsequently, a semi-circular incision was made 10 cm posterior to the superciliary arch, followed by bilateral bone burring, which was performed by a 14 nm drill. Lead-point microelectrodes were inserted into the bone burrs after positioning the insertion tube and detecting electrophysiological signals from the fornix. Next, quadripolar DBS electrodes (PINS L301, Beijing PINS Medical Co., Ltd., Beijing, China) were implanted into the bilateral fornix after recording the electrophysiological signals. Local field potentials from the fornix could then be detected. Soon afterwards, a test of the electrodes targeting the bilateral fornix was performed, followed by removal of the insertion tube and implantation of the single-channel internal pulse generator (PINS G101A, Beijing PINS Medical Co.,

Ltd.) into the bilateral infraclavicular area and connectors via lead extensions.

In general, the DBS electrodes were implanted parallel to the bilateral anterior ventral fornix, medial to the hypothalamus, with the largest ventral contact surface 2 mm above the optic tract surface, 5 mm from the midline (Laxton et al., 2010) (Figures 2 and 3).

Patients were discharged from hospital if there were no complications, and electrical stimulation was given within 2 weeks after surgery. The monopolar stimulation was given a ventral connection, with a frequency of 130 Hz, pulse width of 90 ms, and voltage gradually increasing from 1 V to 5 V. Medication after surgery was given to each patient at the same dose as before surgery.

### Assessments and statistical analysis

In this study, a short-term (1.5–3 months) follow-up was given to each patient at an early stage after DBS surgery. The cognitive status of each patient and caregiver burden were evaluated using the same assessments as in the pre-operative testing (MMSE, MoCA-BJ, CDR, Barthel Index, FAQ, FIM, and ZBI; all items were evaluated by the same experienced neurologists (Jianjun Jia's group) as in the pre-DBS assessments). The ZBI was performed by the same caregiver for each patient as in the pre-DBS assessments. In this study, the Wilcoxon signed-rank test for matched pairs was performed to compare the scores between before and recently after surgery. Statistical significance was defined as a probability value of  $P < 0.05$ . All mathematical operations were performed with SPSS 17.0 (SPSS, Chicago, IL, USA).

As mentioned earlier, changes in certain characteristics of each patient, such as long-term memory and mental states, could not be well reflected by a patient's scores. In these cases, these characteristics were summed up through consultation with caregivers and through patient observation by two experienced practitioners.

## Results

### Patient characteristics

Among the five patients (two males, three females), cases 1 to 4 were followed up at 3 months of DBS, while case 5 was followed up at 1.5 months of DBS. The mean age of patients was 59 years (range: 53–65 years). The mean course of the disease was 7.6 years (range: 5–10 years). Case 2 had a family history of dementia, while other patients had no relevant family histories. The functions that were initially impaired were mainly related to memory, orientation, and temperament. All patients had long-term history of conservative medication therapy: Cases 1, 2, 4, and 5 took oral drugs such as nimodipine, oxiracetam, memantine, and donepezil, while case 3 was given traditional Chinese medication. However, all conservative therapeutic trial medications were inefficient. Consequently, patients receiving conservative therapeutic trial medications developed severe AD (Table 1).

### Whole performance of patients after DBS treatment

On the whole, there was varying improvement in all assessment scores except CDR after surgery, indicating that most cases gained an enhancement in some aspect of cognition. The largest change (25%) in scores occurred in the MMSE and the MCoA in the visual angle of the whole group, but there was no significant difference in these two scores ( $P > 0.05$ ). The probable reason was that the whole improvement was contributed by case 2. CDR scores remained at 3 in all

cases, demonstrating that the grade and phase of the disease probably could not be reversed in the early stages of DBS. ZBI, which was defined as caregiver burden in the study, was significantly improved in the whole group ( $P < 0.05$ ) as well as in each case, indicating that the psychological burden of caregivers was relieved to a certain degree.

Among individuals, the most considerable amelioration at an early stage of DBS was in case 2, where MMSE and MCoA scores increased from 3 to 6 and 2 to 3, respectively. In contrast, case 4 was the only patient whose condition deteriorated after surgery. In terms of his activity of daily living (ADL), case 4's Barthel index fell from 55 to 45, which can be considered as a degeneration in basic activities of daily living (BADL). His FAQ score rose from 28 to 30, revealing a decrease in instrumental ADL, and the decrease from 61 to 56 in FIM was evidence of both BADL and cognitive impairment. The caregiver burden did not increase along with the degeneration of case 4; on the contrary, the ZBI score decreased slightly following DBS (from 75 to 72). Case 5, the most severe case in the whole group, demonstrated increases in some of her scores (the Barthel Index, FAQ, and FIM) to different degrees. There was also a reduction in the ZBI score from her caregiver (Table 2).

### Partial cognitive improvement in each patient

Participants enrolled in the present study had already lost most of their ADL and were taking medications with help

**Table 1 Clinical characteristics of five included cases**

Case No.	Age (year)	Sex	Family history	Course of disease (year)	Conservative medications	Initial impaired functions	Left Frame oordinates (Left: X/Y/Z)	Right frame coordinates (Right: X/Y/Z)
1	53	Female	No	5	Neutrophical drugs	Temperament/memory	108.5/108.5/103.5	96/108.5/103.5
2	59	Mmale	Yes	7	Nimodipine, oxiracetam	Memory/calculation/orientation	108.5/109/116	93/109/114.5
3	65	Female	No	6	Traditional Chinese medicine	Memory/orientation	109/102/126	96/102/126
4	61	Mmale	No	10	Memantine, donepezil	Memory/temperament	106/114.5/137	92.5/115/137
5	57	Female	No	10	Olanzapine, oxiracetam	Memory	108/102/132	94.5/102/132
Mean	59	–	–	7.6	–	–	108/107.2/122.9	94.4/107.3/122.6

**Table 2 Pre-DBS and post-DBS performance evaluation results in five included cases**

Case No.	Follow-up period (month)	Improved function	MMSE Pre-/Post-	MoCA Pre-/Post-	CDR Pre-/Post-	Barthel Index Pre-/Post-	FAQ Pre-/Post-	FIM Pre-/Post-	ZBI Pre-/Post-
1	3	Mood/language expressions	7/7	1/1	3/3	90/90	26/26	101/106	43/36
2	3	Long-term memory/calculations	3/6	2/3	3/3	75/75	30/30	83/86	52/46
3	3	Mood	2/2	1/1	3/3	45/50	30/30	41/46	61/55
4	3	None	0	0	3/3	55/45	28/30	61/56	75/72
5	1.5	Mood	0	0	3/3	25/40	30/30	31/39	31/20
Mean	2.7	–	2.4/3	0.8/1	3/3	58/60	28.8/29.2	63.4/66.6	52.4/45.8
Improvement (%)	–	–	25.0	25.0	0	3.4	1.4	5.0	12.6
P-value	–	–	0.317	0.317	1.000	0.593	0.317	0.216	0.042

DBS: Deep brain stimulation; MMSE: Mini-Mental State Examination; MoCA: Montreal Cognitive Assessment; CDR: Clinical Dementia Rating; FAQ: Functional Activities Questionnaire; FIM: Functional Independence Measurements; ZBI: Zarit Caregiver Burden Interview.

from their caregivers. There was no significant improvement in the group at an early stage of DBS in ADL. Nevertheless, all cases had alterations in certain dimensions, according to both their caregivers' and our own observations. The improved functions in this group were mainly in mental state, language, long-term memory, and calculations. Cases 1, 3, and 5 had an improved mental state after the surgery, and case 2 had an astonishing amelioration in long-term memory. The details of each case are summarized as follows:

**Case 1**, a 53-year-old female, was a right-handed peasant. Her most obviously improved aspects of cognition at the early stage of DBS were in mood and verbal dexterity. She suffered from initial manifestations after witnessing the death of her pet dog, including an alteration in character and a decline in memory. She gradually lost interest in going outside and communicating with others. Neurotrophic medications were ineffective in her course of disease. Her symptoms had been exacerbated in the past 2 years: an aggravated loss of memory, language disorder, a degenerative coordination in daily activities, impaired eyesight, and an intention tremor, especially in agitation. Her medical examinations on admission were as follows: deterioration of calculations, impaired spatial and temporal orientation, severe loss of short- and long-term memories, and no pathological disorders. Her pre-DBS MRI indicates whole brain atrophy (**Figure 1A–C**). In hospital, she was given bilateral DBS and electrode implantation (PINS L301) (**Figures 2 and 3**).

Her mood obviously improved after DBS and she was eager for communication with others, which was in contrast with her introversion and depression before surgery. She could communicate on her own initiative when running into acquaintances, although she was not able to express herself clearly or form an integrated sentence. Verbal dexterity improved along with the change in mental status. The intention tremor of her hands was also alleviated, especially while eating. There was no significant difference in short- or long-term memory after surgery. She was able to eat independently, but relied on her caregivers for clothing, emiction, and excretion.

**Case 2**, a 59-year-old male, was a right-handed farmer. Long-term memory was the most substantial improvement in this patient. The patient was admitted to hospital because of a progressive decline in memory, calculation, and orientation over 7 years. During his disease course, he was given nimodipine and oxiracetam as conservative therapy. His father suffered from AD during his lifetime. Before DBS therapy, case 2's short-term memory was seriously impaired: he usually forgot things only several minutes after they occurred. According to his caregivers' observations, his short-term memory showed negligible improvement following DBS. However, it was intriguing that his long-term memory improved markedly. For instance, he could bring many names he had previously forgotten to mind, including his relatives and friends and the children in his hometown. Another exceptional change was in his self-care ability. For example, he needed help to put on clothes before surgery, but he could manage it independently in the early stage of DBS.

Additionally, his calculating ability was slightly better and he could solve the simplest mathematical problems. Furthermore, sleep quality of case 2 improved noticeably following surgery, which contributed to his physical and mental condition, and vice versa.

By contrast, he acquired a destructive power which had rarely manifested before: he destroyed a lot of furniture, such as a television. He tended to mistake young foreigners as his own descendants, especially in tense situations. Apart from these negative impacts, he sometimes attempted to prove himself by helping with cleaning, which was not very successful. In regard to his temperament, he remained introverted and lonely, similar to before. Before surgery, he did not experience thirst, hunger, or sleeplessness and did not consider others' feelings, and these aspects remained the same in the post-DBS period.

**Case 3**, a 65-year-old female, was a right-handed farmer. She had been suffering from a decline in memory and orientation for 6 years. Deterioration appeared 2 years ago in spite of the administration of traditional Chinese medication. She was recognized as having "a total loss of self-care ability, loss of calculation, and worsening of previous symptoms" in admission. In addition, she was easy to rage and tended to curse others in ADL.

She showed an improvement in mood after surgery, and tended to be friendly and more likely to smile. Although she was still not able to express herself effectively, she looked forward to interacting with her relatives more. She sometimes talked to herself, which was incomprehensible to her caregivers, and she slept better than before, which gave her caregivers more time to rest. However, she was still unable to do almost all daily activities, such as eating and dressing herself, independently. Incontinence was another problem that bothered her caregivers. There was little change in her memory after surgery.

**Case 4**, a 61-year-old male, was a right-handed farmer. This was the only patient who performed worse after the surgery. This patient suffered from progressive memory loss and became bad-tempered gradually over 2 years at the beginning of his AD. After an inefficacious conservative therapy of oral medication, he developed symptoms of intermittent mania. He was easily excited and had a sense of euphoria shortly after the DBS therapy, so he was given quetiapine, an atypical antipsychotic medication, to control these symptoms. Shortly after DBS, he was reluctant to eat by himself and needed caregivers to feed him. Moreover, he did not show any interest in the greetings of others. Unfortunately, he had a violent tendency and was easy to be raged. He needed full-time attendance in his normal daily activities.

**Case 5**, a 57-year-old female, was a retired chemistry teacher. She progressively developed severe AD with total memory impairment, from the initial stage involving a slight loss of memory and character changes. She was considered to have lost nearly all the orientations of character, time, and space on admission. After DBS, she had a much better mood than before. She was also easily excited, similar to case 4.

Less satisfactory was that she ate more meals every day

and slept less than before. Furthermore, she was afraid of going upstairs and downstairs on her own, probably because of impaired visuospatial ability. According to the narration from her caregiver, she was unable to carry out almost all daily activities, and still suffered from incontinence.

## Discussion

Prior clinical trials have documented the feasibility of DBS for AD, including its safety and its effects on cognition and brain glucose metabolism, as summarized in **Table 3**. For example, Laxton et al. (2010) provided evidence in a phase I trial of DBS in the fornix/hypothalamus in AD that a continuous stimulation could induce an early reversal of impaired glucose metabolism in the temporal and parietal lobes, which lasted 12 months after the surgery. In addition, evaluations of some patients suggested possible improvements and a slowing of cognitive decline at 6 and 12 months. In a phase II trial, Lozano et al. (2016) reported that DBS was associated with elevated cerebral glucose utilization at 6 months, and that no differences existed in cognition after surgery as a whole. In addition, no serious complications were reported in the two above-mentioned studies. The safety of DBS in the bilateral fornix for AD treatment was further validated in a study by Ponce et al (2016), which demonstrated that DBS was tolerated by mild, probable AD cases in a double-blind, randomized, multi-center study. However, the limited number of available studies have mainly investigated DBS in mild to moderate AD cases. To our knowledge, ours is the first clinical trial of DBS therapy in severe AD patients. A partial improvement in certain aspects of cognition and a reversal of memory deficits were achieved in some of the cases enrolled in the trial, and no severe neurological adverse events occurred in the early stages of DBS. Our paper gives a preliminary validation of the feasibility of DBS in severe AD cases, in terms of safety and effects, and enriches the current knowledge of DBS in different grades of AD.

There are various potential DBS targets for dementia, such as the fornix, hypothalamus, NBM, anterior nucleus of the thalamus, and hippocampus (Laxton and Lozano, 2013); however, the fornix is recognized as the leading target of DBS for cognitive and memory deficits (Sankar et al., 2014). The fornix and associated structures, along with hippocampal commissures, mammillo-thalamic tracts, thalamo-cingulate connections, posterior cingulate cortex (PCC), and retrosplenial cortex (RSC) constitute the Papez Circuit, according to a diffusion spectrum imaging (DSI) *in vivo* visualization by Wei et al. (2017). Moreover, cholinergic axons from the septal area to the hippocampus are conveyed by the fornix (Sankar et al., 2014), and lesions in the fornix are reported to produce memory impairments (Thomas et al., 2011). Based on the afore mentioned reasons, this study recognized the fornix as the target of DBS and anticipated a partial cognitive improvement in patients.

In the present study, a considerable improvement in long-term memory was observed in case 2, who became capable of recalling long-forgotten acquaintances. This result ver-

ified the hypothesis that DBS can rescue memory deficits, which had been described in various previous studies in both individuals and in animal models (Hamani et al., 2008; Hao et al., 2015). One possible factor that contributed to the cognitive improvement of case 2 may have been the activation of certain areas and brain networks concerning memory. Hamani et al. (2008) reported memory enhancement induced by DBS in a patient receiving hypothalamic stimulations for his morbid obesity; in this study, activation of the hippocampal formation and the para-hippocampal gyrus region was mapped by standardized low-resolution electromagnetic tomography (sLORETA). Apart from the regulation of hippocampal activity, another two possible factors involved in memory improvement may be an alteration in synaptic plasticity and an increase in neurogenesis induced by DBS. It is generally considered that memory traces are encoded and stored mainly based on the changes in the strength of synaptic connections between neurons, and synaptic plasticity disruption occurs in many neurodegenerative diseases (Cobb, 2015). A study by Hao et al. (2015) based on mouse models of Rett syndrome found that DBS rescued hippocampal memories including contextual fear memory and spatial learning and memory, which indicates that DBS might mitigate cognitive dysfunction in this type of intellectual disability disorder. In addition to the promising result, this study also observed long-term potentiation, a type of synaptic plasticity associated with particular types of learning, which was impaired in the Rett model but enhanced by DBS treatment (Hao et al., 2015). Moreover, neurogenesis was detected in hippocampal areas after DBS targeting of the fornix (Hao et al., 2015), which indicated that cognitive and memory decline may be rescued, at least in part, by the regeneration of neurons induced by DBS.

Another highlight from our study is that three of our five cases had improved mood and social performance after DBS. These patients had gradually developed an eccentric, unsociable, or irritable character, but they became more friendly, sociable, and more likely to smile with the persistent and chronic stimulation. This result is thought to be somewhat similar to results from the treatment of depression with DBS. In a study by Bergfeld et al. (2016), 25 cases with treatment-resistant depression were given DBS targeted at the ventral anterior limb of the internal capsule, and a significant reduction in depression occurred in 10 cases. Another target for DBS in depression includes the STN and subcallosal cingulate (Dandekar et al., 2018). However, few studies of depression have chosen the fornix as a stimulating target. It was therefore an interesting phenomenon that better mood could also be brought about by stimulation targeting the fornix, a structure initially recognized as associated with cognition. DBS modulates brain activity directly in limited brain structures, but also adjusts interconnected brain network connectivity (Dandekar et al., 2018). In this study, the improvement in mood was probably due to modulation in the functional connectivity brain networks in our AD cases. Among the brain networks, the default mode network (DMN), which involves a collection of brain

**Table 3 Human studies of DBS for dementia**

Author	Year	Number of cases	Mean age	Indication	Targets of DBS	TS of FU	Results
Turnbull et al. (1985)	1985	1	74.0	AD	NBM	9 months	DBS did not have definite clinical effect but glucose metabolism in the ipsilateral temporal and parietal lobes was rescued.
Freund et al. (2009)	2009	1	71.0	PDD	NBM	29 weeks	Electrodes were implanted in both the NBM and STN. Motor symptoms could be improved by STN stimulation, and stimulating the NBM could improve cognitive functions markedly. Cognitive improvement contributed to the renewed acquirement of former hobbies and enhancement of social contact.
Laxton et al. (2010)	2010	6	60.7	AD	Fornix	12 months	A reversal of glucose metabolism in the temporal and parietal lobes was shown by PET. Possible improvements or slowing in cognitive decline was revealed by MMSE.
Fontaine et al. (2013)	2013	1	71.0	AD	Fornix	12 months	Memory scores such as MMSE score were stable compared to baseline and a metabolism increase was observed in mesial temporal lobes.
Sankar et al. (2015)	2015	6	60.7 ± 6.1	AD	Fornix	1 year	Bilateral hippocampal volume was increased or preserved in 3 patients and a significantly slower rate in mean hippocampal atrophy was observed in the DBS group. Besides, a circuit-wide effect of DBS was suggested.
Kuhn et al. (2015b)	2015	6	69.5 ± 7.7	AD	NBM	52 weeks	Stable or improved primary outcome parameters were acquired and four cases were considered responders. There were no serious adverse events or traditional side effects.
Kuhn et al. (2015a)	2015	2	64.0	AD	NBM	26–28 months	There were no serious adverse events. The ADAS-cog score of patient 1 deteriorated by 7 points after 26 months and this score did not change in patient 2. Scores of memory substest remained stable in two patients while cognitive subscale of patient 1 decreased. The MMSE of patient 1 deteriorated while it improved in patient 2.
Hardenacke et al. (2016)	2016	8	68.0	AD	NBM	24 months	Patients 1, 4, 7 and 8 with low baseline scores stayed relatively stable over 24 months, while some cases in patients 2, 3, 5 and 6 with higher baseline scores decreased.
Lozano et al. (2016)	2016	42	67.8 ± 8.1 68.5 ± 7.7*	AD	Fornix	12 months	There was no difference in cognitive outcome on the whole. Increased metabolism in the On Stimulation Group appeared at 6 months but became insignificant at 12 months. Participants older than 65 years acquired benefit compared with cases below 65 years old.
McMullen et al. (2016)	2016	1	48.0	AD	Fornix	6 months	ADAS-Cog11 score increased but other exams were unremarkable in 3 months and cavity formation in the encephalomalacia was evident in 6 months after surgery.
Ponce et al. (2016)	2016	42	68.2 ± 7.8	AD	Fornix	12 months	Four patients returned to surgery for lead repositioning and chronic subdural hematoma. No neurological deficits caused by DBS were reported.
Durschmid et al. (2017)	2017	2	62.0	AD	NBM	2 years	Significant difference in the mismatch negativity was found in NBM-DBS OFF compared with controls in both blocks.
Scharre et al. (2018)	2018	3	62.3	AD	VC/VS	21–27 months	There were no significant adverse events. Less performance decline in the AD DBS cases over time and minimal changes or increased metabolism in frontal cortical regions were reported.

The relevant articles published from January 1980 to June 2018 were retrieved in PubMed in English with the search terms of "Alzheimer's disease or AD" and "Deep Brain Stimulation or DBS or electrodes". The articles related to "AD and DBS" were also included. DBS: Deep brain stimulation; TS: time span; FU: follow-up; NBM: Nucleus Basalis of Meynert; No: number; PET: positron emission tomography scan; MMSE: Mini Mental State Examination; PDD: Parkinson's disease dementia; STN: subthalamic nucleus; VC/VS: ventral capsule/ ventral striatum; ADAS-cog: Alzheimer's Disease Assessment Scale-Cognitive Subscale. \*The mean ages of Off Stimulation Group and On Stimulation Group were 67.8 ± 8.1 and 68.5 ± 7.7, respectively.

regions, is unique for its exhibition of greater activity during resting states than during task performance (Zhang and Raichle, 2010). Moreover, AD-related connectivity alterations have been found in DMN in a previous study (Zhang and Raichle, 2010), and a study by Ho et al. (2015) reported that there was an association between adolescent depression and inflexibly elevated DMN connections. An appropriate DBS target has been hypothesized to change this particular network concerning mental states and social behavior. Nevertheless, the exact mechanism seems elusive and there has not been a consensus about this explanation regarding mental and behavioral improvements.

In the present study, the deterioration of case 4 was thought to be the result of his improper use of quetiapine. This atypical antipsychotic drug was misused by his son, an emergency doctor, to treat the initial dysphoria and euphoria after DBS. In general, this mental state was detected in many cases shortly after DBS and returned to normal after a period without any intervention. In regards to the safety of DBS, no severe adverse events were observed in this study, which is in agreement with the clinical trials by Ponce et al. (2016).

There are several limitations of the current study that should be acknowledged. First, the number of cases in our study was relatively small, and a larger sample size is needed in further investigations. Second, although at an early stage an improvement was gained by most cases to differing extents in cognition, memory, mental states, and social behavior, long-term outcomes for severe AD patients are still unknown and there is an urgent need for long-term follow-up evidence. Furthermore, the mechanisms of changes in various aspects such as cognition and memory are still unknown, and future work focused on these mechanisms is required. Finally, a large improvement in performance was achieved by a particular patient, which highlights the need for future research that investigates which individual patient factors can be used to predict improvements in cognition and memory.

**Author contributions:** Study conception: ZQM and XGY; study implement: ZQM, XX, ZQC, LSP, XJN, BXX, LM, ZPL; data analysis: JJJ, ZQM and XW; paper writing: ZQM, WX, and XGY. All authors approved the final manuscript.

**Conflicts of interest:** None declared.

**Financial support:** This study was supported by a grant from the National Natural Science Foundation of China (No. 8187052509) and a grant from the National Key Research and Development Plan of China (No. 2017YFC0114005). Funders had no involvement in the study design; data collection, analysis, and interpretation; paper writing; or decision to submit the paper

**Institutional review board statement:** This study was approved by the Local Ethics Committee of the Chinese People's Liberation Army (PLA) General Hospital. ZQM and XW contributed equally to this work. This study was registered with ClinicalTrials.gov (NCT03115814) on May 6, 2015.

**Declaration of patient consent:** The authors certify that they have obtained all appropriate patient consent forms from their caregivers. In the form the caregivers have given their consent for the patients' images and other clinical information to be reported in the journal. The caregivers understand that the patients' names and initials will not be published and due efforts will be made to conceal their identity.

**Reporting statement:** This study followed the Strengthening the Reporting of Observational Studies in Epidemiology (STROBE) statement.

**Biostatistics statement:** The statistical methods of this study were re-

viewed by the biostatistician in the PLA General Hospital, China.

**Copyright license agreement:** The Copyright License Agreement has been signed by all authors before publication.

**Data sharing statement:** For data sharing, individual participant data will be available after deidentification. The study protocol was available as publication (Mao et al., 2017). In order to gain access, data requestors will need to sign a data access agreement, and proposals should be directed to markamoqi@126.com.

**Plagiarism check:** Checked twice by iThenticate.

**Peer review:** Externally peer reviewed.

**Open access statement:** This is an open access journal, and articles are distributed under the terms of the Creative Commons Attribution-Non-Commercial-ShareAlike 4.0 License, which allows others to remix, tweak, and build upon the work non-commercially, as long as appropriate credit is given and the new creations are licensed under the identical terms.

## References

- Ballard C, Gauthier S, Corbett A, Brayne C, Aarsland D, Jones E (2011) Alzheimer's disease. *Lancet* 377:1019-1031.
- Bergfeld IO, Mantione M, Hoogendoorn MLC, Ruhé HG, Notten P, van Laarhoven J, Visser I, Figue M, de Kwaastieniet BP, Horst F, Schene AH, van den Munckhof P, Beute G, Schuurman R, Denys D (2016) Deep brain stimulation of the ventral anterior limb of the internal capsule for treatment-resistant depression. *JAMA Psychiatry* 73:456.
- Castrioto A, Lhommee E, Moro E, Krack P (2014) Mood and behavioural effects of subthalamic stimulation in Parkinson's disease. *Lancet Neurol* 13:287-305.
- Cid-Ruzafa J, Damian-Moreno J (1997) Disability evaluation: Barthel's index]. *Rev Esp Salud Publica* 71:127-137.
- Cobb SR (2015) Cognitive disorders: Deep brain stimulation for Rett syndrome. *Nature* 526:331-332.
- Dandekar MP, Fenoy AJ, Carvalho AF, Soares JC, Quevedo J (2018) Deep brain stimulation for treatment-resistant depression: an integrative review of preclinical and clinical findings and translational implications. *Mol Psychiatry* 23:1094-1112.
- Dürschmid S, Reichert C, Kuhn J, Freund HJ, Hinrichs H, Heinze HJ (2017) Deep brain stimulation of the nucleus basalis of Meynert attenuates early EEG components associated with defective sensory gating in patients with Alzheimer disease - a two-case study. *Eur J Neurosci* doi: 10.1111/ejn.13749.
- Folstein MF, Folstein SE, McHugh PR (1975) "Mini-mental state". A practical method for grading the cognitive state of patients for the clinician. *J Psychiatr Res* 12:189-198.
- Fontaine D, Deudon A, Lemaire JJ, Razzouk M, Viau P, Darcourt J, Robert P (2013) Symptomatic treatment of memory decline in Alzheimer's disease by deep brain stimulation: a feasibility study. *J Alzheimers Dis* 34:315-323.
- Freund HJ, Kuhn J, Lenartz D, Mai JK, Schnell T, Klosterkoetter J, Sturm V (2009) Cognitive functions in a patient with Parkinson-dementia syndrome undergoing deep brain stimulation. *Arch Neurol* 66:781-785.
- Gaiteri C, Mostafavi S, Honey CJ, De Jager PL, Bennett DA (2016) Genetic variants in Alzheimer disease - molecular and brain network approaches. *Nat Rev Neurol* 12:413-427.
- Granger CV, Hamilton BB, Keith RA, Zielezny M, Sherwin FS (1986) Advances in functional assessment for medical rehabilitation. *Top Geriatr Rehabil* 1:59-74.
- Hamani C, McAndrews MP, Cohn M, Oh M, Zumsteg D, Shapiro CM, Wennberg RA, Lozano AM (2008) Memory enhancement induced by hypothalamic/fornix deep brain stimulation. *Ann Neurol* 63:119-123.
- Hao S, Tang B, Wu Z, Ure K, Sun Y, Tao H, Gao Y, Patel AJ, Curry DJ, Samaco RC, Zoghbi HY, Tang J (2015) Forniceal deep brain stimulation rescues hippocampal memory in Rett syndrome mice. *Nature* 526:430-434.
- Hardenacke K, Hashemiyoony R, Visser-Vandewalle V, Zapf A, Freund HJ, Sturm V, Hellmich M, Kuhn J (2016) Deep brain stimulation of the nucleus basalis of Meynert in Alzheimer's dementia: potential predictors of cognitive change and results of a long-term follow-up in eight patients. *Brain Stimul* 9:799-800.



- Ho TC, Connolly CG, Henje Blom E, LeWinn KZ, Strigo IA, Paulus MP, Frank G, Max JE, Wu J, Chan M, Tapert SF, Simmons AN, Yang TT (2015) Emotion-dependent functional connectivity of the default mode network in adolescent depression. *Biol Psychiatry* 78:635-646.
- Horisawa S, Ochiai T, Goto S, Nakajima T, Takeda N, Kawamata T, Taira T (2018) Long-term outcome of pallidal stimulation for Meige syndrome. *J Neurosurg*:1-6.
- Hsueh IP, Lin JH, Jeng JS, Hsieh CL (2002) Comparison of the psychometric characteristics of the functional independence measure, 5 item Barthel index, and 10 item Barthel index in patients with stroke. *J Neurol Neurosurg Psychiatry* 73:188-190.
- Hughes CP, Berg L, Danziger WL, Coben LA, Martin RL (1982) A new clinical scale for the staging of dementia. *Br J Psychiatry* 140:566-572.
- Kuhn J, Hardenacke K, Shubina E, Lenartz D, Visser-Vandewalle V, Zilles K, Sturm V, Freundt HJ (2015a) Deep brain stimulation of the nucleus basalis of Meynert in early stage of Alzheimer's dementia. *Brain Stimul* 8:838-839.
- Kuhn J, Hardenacke K, Lenartz D, Gruendler T, Ullsperger M, Bartsch C, Mai JK, Zilles K, Bauer A, Matusch A, Schulz RJ, Noreik M, Bührle CP, Maintz D, Woopen C, Häussermann P, Hellmich M, Klosterkötter J, Wiltfang J, Maarouf M, et al. (2015b) Deep brain stimulation of the nucleus basalis of Meynert in Alzheimer's dementia. *Mol Psychiatry* 20:353-360.
- Kupsch A, Benecke R, Müller J, Trottenberg T, Schneider GH, Poewe W, Eisner W, Wolters A, Müller JU, Deuschl G, Pinski MO, Skogseid IM, Roeste GK, Vollmer-Haase J, Brenttrup A, Krause M, Tronnier V, Schnitzler A, Voges J, Nikkha G, et al. (2006) Pallidal deep-brain stimulation in primary generalized or segmental dystonia. *N Engl J Med* 355:1978-1990.
- Laxton AW, Lozano AM (2013) Deep brain stimulation for the treatment of Alzheimer disease and dementias. *World Neurosurg* 80(3-4):S28.e1-8.
- Laxton AW, Tang-Wai DF, McAndrews MP, Zumsteg D, Wennberg R, Keren R, Wherrett J, Naglie G, Hamani C, Smith GS, Lozano AM (2010) A phase I trial of deep brain stimulation of memory circuits in Alzheimer's disease. *Ann Neurol* 68:521-534.
- Lozano AM, Lipsman N (2013) Probing and regulating dysfunctional circuits using deep brain stimulation. *Neuron* 77:406-424.
- Lozano AM, Fosdick L, Chakravarty MM, Leoutsakos JM, Munro C, Oh E, Drake KE, Lyman CH, Rosenberg PB, Anderson WS, Tang-Wai DF, Pendergrass JC, Salloway S, Asaad WF, Ponce FA, Burke A, Sabbagh M, Wolk DA, Baltuch G, Okun MS, et al. (2016) A phase II study of fornix deep brain stimulation in mild Alzheimer's disease. *J Alzheimers Dis* 54:777-787.
- Mahoney FI, Barthel DW (1965) Functional evaluation: the Barthel Index. *Md State Med J* 14:61-65.
- McMullen DP, Rosenberg P, Cheng J, Smith GS, Lyketsos C, Anderson WS (2016) Bilateral cortical encephalomalacia in a patient implanted with bilateral deep brain stimulation for Alzheimer's disease: a case report. *Alzheimer Dis Assoc Disord* 30:70-72.
- Mirsaeedi-Farahani K, Halpern CH, Baltuch GH, Wolk DA, Stein SC (2015) Deep brain stimulation for Alzheimer disease: a decision and cost-effectiveness analysis. *J Neurol* 262:1191-1197.
- Morris JC (1993) The Clinical Dementia Rating (CDR): current version and scoring rules. *Neurology* 43:2412-2414.
- Nasreddine ZS, Phillips NA, Bedirian V, Charbonneau S, Whitehead V, Collin I, Cummings JL, Chertkow H (2005) The Montreal Cognitive Assessment, MoCA: a brief screening tool for mild cognitive impairment. *J Am Geriatr Soc* 53:695-699.
- Organization WH (1992) international statistical classification of diseases and related health problems, 10<sup>th</sup> revision. In: Geneva: World Health Organization.
- Pfeffer RI, Kurosaki TT, Harrah CH, Jr., Chance JM, Filos S (1982) Measurement of functional activities in older adults in the community. *J Gerontol* 37:323-329.
- Ponce FA, Asaad WF, Foote KD, Anderson WS, Rees Cosgrove G, Baltuch GH, Beasley K, Reymers DE, Oh ES, Targum SD, Smith GS, Lyketsos CG, Lozano AM; ADvance Research Group (2016) Bilateral deep brain stimulation of the fornix for Alzheimer's disease: surgical safety in the ADvance trial. *J Neurosurg* 125:75-84.
- Prince M, Bryce R, Albanese E, Wimo A, Ribeiro W, Ferri CP (2013) The global prevalence of dementia: a systematic review and meta-analysis. *Alzheimers Dement* 9:63-75.e2.
- Querfurth HW, LaFerla FM (2010) Alzheimer's disease. *N Engl J Med* 362:329-344.
- Sankar T, Lipsman N, Lozano AM (2014) Deep brain stimulation for disorders of memory and cognition. *Neurotherapeutics* 11:527-534.
- Sankar T, Chakravarty MM, Bescos A, Lara M, Obuchi T, Laxton AW, McAndrews MP, Tang-Wai DF, Workman CI, Smith GS, Lozano AM (2015) Deep brain stimulation influences brain structure in Alzheimer's disease. *Brain Stimul* 8:645-654.
- Scharre DW, Weichart E, Nielson D, Zhang J, Agrawal P, Sederberg PB, Knopp MV, Rezai AR, Alzheimer's Disease Neuroimaging I (2018) Deep brain stimulation of frontal lobe networks to treat Alzheimer's disease. *J Alzheimers Dis* 62:621-633.
- Scheef L, Spottke A, Daerr M, Joe A, Striepens N, Kolsch H, Popp J, Daamen M, Gorris D, Heneka MT, Boecker H, Biersack HJ, Maier W, Schild HH, Wagner M, Jessen F (2012) Glucose metabolism, gray matter structure, and memory decline in subjective memory impairment. *Neurology* 79:1332-1339.
- Scheltens P, Blennow K, Breteler MMB, de Strooper B, Frisoni GB, Salloway S, Van der Flier WM (2016) Alzheimer's disease. *Lancet* 388:505-517.
- Thomas AG, Koumellis P, Dineen RA (2011) The fornix in health and disease: an imaging review. *Radiographics* 31:1107-1121.
- Turnbull IM, McGeer PL, Beattie L, Calne D, Pate B (1985) Stimulation of the basal nucleus of Meynert in senile dementia of Alzheimer's type. *Appl Neurophysiol* 48:216-221.
- Volkman J, Mueller J, Deuschl G, Kühn AA, Krauss JK, Poewe W, Timmermann L, Falk D, Kupsch A, Kivi A, Schneider GH, Schnitzler A, Südmeyer M, Voges J, Wolters A, Wittstock M, Müller JU, Hering S, Eisner W, Vesper J, et al. (2014) Pallidal neurostimulation in patients with medication-refractory cervical dystonia: a randomized, sham-controlled trial. *Lancet Neurol* 13:875-884.
- Wei PH, Mao ZQ, Cong F, Yeh FC, Wang B, Ling ZP, Liang SL, Chen L, Yu XG (2017) In vivo visualization of connections among revised Papez circuit hubs using full q-space diffusion spectrum imaging tractography. *Neuroscience* 357:400-410.
- Winblad B, Amouyel P, Andrieu S, Ballard C, Brayne C, Brodaty H, Cedazo-Minguez A, Dubois B, Edvardsson D, Feldman H, Fratiglioni L, Frisoni GB, Gauthier S, Georges J, Graff C, Iqbal K, Jessen F, Johansson G, Jönsson L, Kivipelto M, et al. (2016) Defeating Alzheimer's disease and other dementias: a priority for European science and society. *Lancet Neurol* 15:455-532.
- Yu J, Li J, Huang X (2012) The Beijing version of the Montreal Cognitive Assessment as a brief screening tool for mild cognitive impairment: a community-based study. *BMC Psychiatry* 12:156.
- Zarit S, Orr NK, Zarit JM (1985) Families under stress: Caring for the patient with Alzheimer's disease and related disorders. New York: University Press.
- Zhang D, Raichle ME (2010) Disease and the brain's dark energy. *Nat Rev Neurol* 6:15-28.

C-Editor: Zhao M; S-Editor: Li CH; L-Editor: Song LP; T-Editor: Liu XL