

CASE REPORT

Open Access



# Aberrant growth of the anterior cranial base relevant to severe midface hypoplasia of Apert syndrome

Bong Kuen Cha<sup>1</sup>, Dong Soon Choi<sup>1</sup>, In San Jang<sup>1</sup>, Hyun Tae Yook<sup>2</sup>, Seung Youp Lee<sup>2</sup>, Sang Shin Lee<sup>3</sup> and Suk Keun Lee<sup>3\*</sup> 

## Abstract

**Background:** A 9-year-old male showed severe defects in midface structures, which resulted in maxillary hypoplasia, ocular hypertelorism, relative mandibular prognathism, and syndactyly. He had been diagnosed as having Apert syndrome and received a surgery of frontal calvaria distraction osteotomy to treat the steep forehead at 6 months old, and a surgery of digital separation to treat severe syndactyly of both hands at 6 years old. Nevertheless, he still showed a turribrachycephalic cranial profile with proptosis, a horizontal groove above supraorbital ridge, and a short nose with bulbous tip.

**Methods:** Fundamental aberrant growth may be associated with the cranial base structure in radiological observation.

**Results:** The Apert syndrome patient had a shorter and thinner nasal septum in panthomogram, PA view, and Waters' view; shorter zygomatico-maxillary width (83.5 mm) in Waters' view; shorter length between the sella and nasion (63.7 mm) on cephalogram; and bigger zygomatic axis angle of the cranial base (118.2°) in basal cranial view than a normal 9-year-old male (94.8 mm, 72.5 mm, 98.1°, respectively). On the other hand, the Apert syndrome patient showed interdigitating calcification of coronal suture similar to that of a normal 30-year-old male in a skull PA view.

**Conclusion:** Taken together, the Apert syndrome patient, 9 years old, showed retarded growth of the anterior cranial base affecting severe midface hypoplasia, which resulted in a hypoplastic nasal septum axis, retruded zygomatic axes, and retarded growth of the maxilla and palate even after frontal calvaria distraction osteotomy 8 years ago. Therefore, it was suggested that the severe midface hypoplasia and dysostotic facial profile of the present Apert syndrome case are closely relevant to the aberrant growth of the anterior cranial base supporting the whole oro-facial and forebrain development.

**Keywords:** Apert syndrome, Midface hypoplasia, Anterior cranial base, Retruded zygomatic axes

## Background

Apert syndrome is a rare autosomal dominant disorder characterized by severe syndactyly of the feet and hands, craniofacial abnormalities, and craniosynostosis, which is also known to be caused by one of the two specific point mutations in the fibroblast growth factor receptor 2 (FGFR2), i.e., Ser252Trp and Pro253Arg [1–3]. There was a trend of more frequent amblyopia and strabismus in FGFR2 Ser252Trp mutation and more frequent optic

disc pallor in the FGFR2 Pro253Arg mutation [4, 5]. These differential effects of FGFR2 mutations in ophthalmic findings in patients with Apert syndrome, with significantly greater prevalence of visual impairment in the Ser252Trp mutation compared with that in the Pro253Arg mutation, may imply a developmental etiology of mutated FGFR2 proteins which can function differently [6]. The abnormal overexpression or accumulation of proteoglycan, i.e., decorin and biglycan, was found and presumed to be caused by the low affinity of receptor regulation in FGFR2 signaling cascade, which resulted in premature periosteal ossification inducing membranous bone dysostosis [7].

\* Correspondence: [sukkeunlee@hanmail.net](mailto:sukkeunlee@hanmail.net)

<sup>3</sup>Department of Oral Pathology, College of Dentistry, Gangneung-Wonju National University, 123 Chibyun-dong, Gangneung 210-702, South Korea  
Full list of author information is available at the end of the article

When normal development and growth of the calvarial sutures is disrupted, craniosynostosis leading to an abnormal head shape, ocular hypertelorism with proptosis, and midface hypoplasia may result. Classical craniosynostosis syndromes are autosomal dominant traits and include Apert, Pfeiffer, Crouzon, Jackson-Weiss, and Saethre-Chotzen syndromes [8]. Apert syndrome is the most common among acrocephalosyndactylies with complex malformations of the hands. The Apert hand requires early and specialized treatment that aims to provide a functional hand before 2 or 3 years, with the least surgical complications. But the functional prognosis is darkened by symphalangism [9, 10].

The craniosynostosis of those with Apert syndrome is usually associated with midface hypoplasia, exhibiting retruded maxilla, undergrowth of the nasal organ, septo-optic dysplasia, and other systemic malformations

including mental retardation [11]. Patients with Apert syndrome frequently showed progressive widening of the skull base even after cranioplasty for bilateral coronal craniosynostosis [12].

Although the craniofacial dysostosis of those with Apert syndrome may give great impact on the whole craniofacial growth, the craniofacial structures of those with Apert syndrome have not been precisely analyzed so far due to their complicated and heterogeneous developmental components. The present study tried to analyze the radiological measurements of craniofacial structures obtained from a 9-year-old Apert syndrome patient in comparison with those of an age-matched normal male.

**Case report**

This case report has been approved by the Institutional Review Board (IRB2016–11). In order to explore his

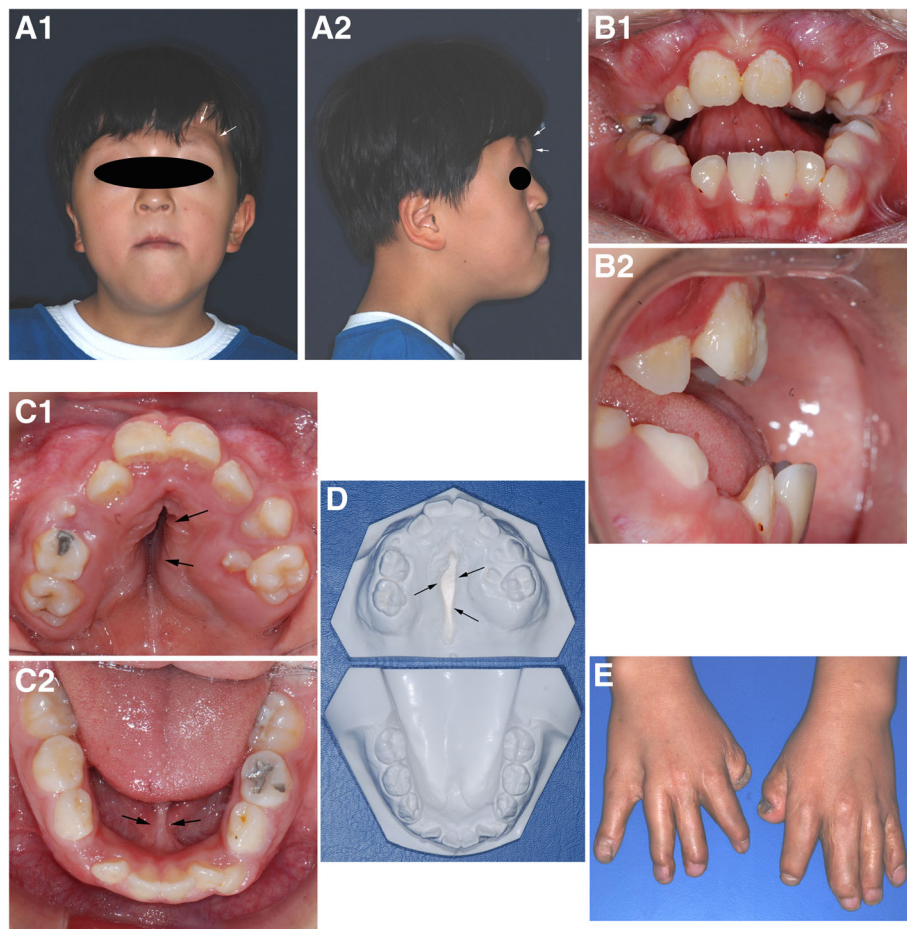

**Fig. 1** Photograph of an Apert syndrome patient, a 9-year-old male. Facial profile: frontal view (A1): hypertelorism, turribrachycephalic cranial profile, horizontal groove above supra orbital ridge (arrows), and a short nose with bulbous tip. Lateral view (A2): retarded maxilla and frontal proptosis (arrows). Intraoral view: anterior view (B1): anterior open bite and poor oral hygiene. Lateral view (B2): retruded maxillary incisors. Upper occlusal view (C1): narrow and triangular shape maxillary arch with Byzantine arch-shaped palate. Lower occlusal view (C2): almost normal U-shaped mandibular arch with thick lingual frenum (arrows). D Plaster dental model: fissure-like palatal groove (arrows). E Hand, incompletely separated and with short fingers even after syndactyly operation performed 3 years ago

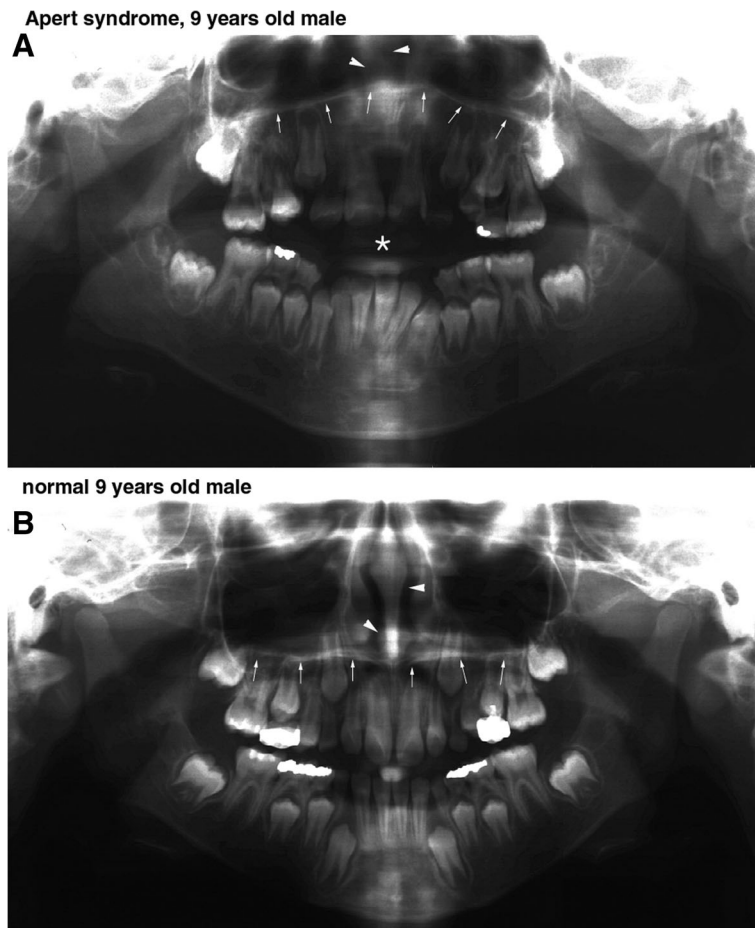

**Fig. 2** Panoramic view. **a** An Apert syndrome patient, a 9-year-old male, with an upward convex palatal plate (arrows) and a short and thin nasal septum (arrow heads). Noted the severe anterior open bite (\*). **b** A 9-year-old normal male with normal horizontal palatal plate (arrows) and a long and thick nasal septum (arrow heads)

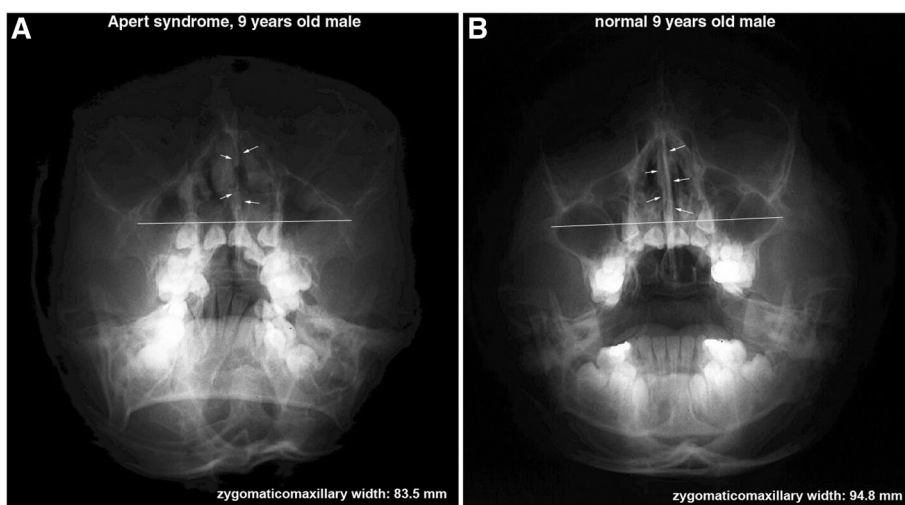

**Fig. 3** Water's view: An Apert syndrome patient (**a**), a 9-year-old male, showed a shorter zygomatico-maxillary width and a shorter and thinner nasal septum than a 9-year-old normal male (**b**)

cranial base structures, the radiograms of panthomogram, posterior to anterior (PA) view, Waters' view, cephalogram, and basal cranial view were taken and compared with those of the control (age-matched normal male subject). And the dental plaster model was also made to illustrate the precise situation of dental dimensions and palatal shape. Every radiological measurement performed in the methods previously described was analyzed for the significant abnormalities of Apert syndrome compared to the control [13].

A 9-year-old male, diagnosed as Apert syndrome after birth, was examined for his oro-facial abnormalities. Besides the severe syndactyly and cardiac anomaly of patent ductal arteriosus, he showed characteristic syndromic features of craniofacial synostosis, i.e., steep forehead, hypertelorism, turribrachycephalic cranial profile, horizontal groove above supra orbital ridge, and short nose with bulbous tip in anterior facial profile, retruded maxilla and frontal proptosis in lateral facial profile, maxillary hypoplasia, and relative mandibular prognathism, (Fig. 1a). Intraoral observation

showed severe anterior open bite with poor oral hygiene. His maxillary incisors were severely retruded compared to mandibular incisors, which resulted in an anterior open bite (Fig. 1b). Upper dental arch was much narrow and formed triangular shape palate similar to a Byzantine arch, while mandibular arch was almost normal in U-shape attached with thick lingual frenum (Fig. 1c). Mid-palatal area was deeply grooved in a fissure-like fashion, but nasal perforation was not found (Fig. 1d). His hand still showed short fingers incompletely separated even after syndactyly operation was performed 3 years ago (Fig. 1e).

In panthomogram, the Apert syndrome patient showed curved palatal plate which was upwardly convex and a relatively short and thin nasal septum, while the control showed horizontal palatal plate and a long and thick nasal septum (Fig. 2).

In Waters' view, the length between the bilateral condensed buccal bony areas produced by the attachment of maxillary process of zygomatic bone to the lateral process of the maxilla may represent the width of

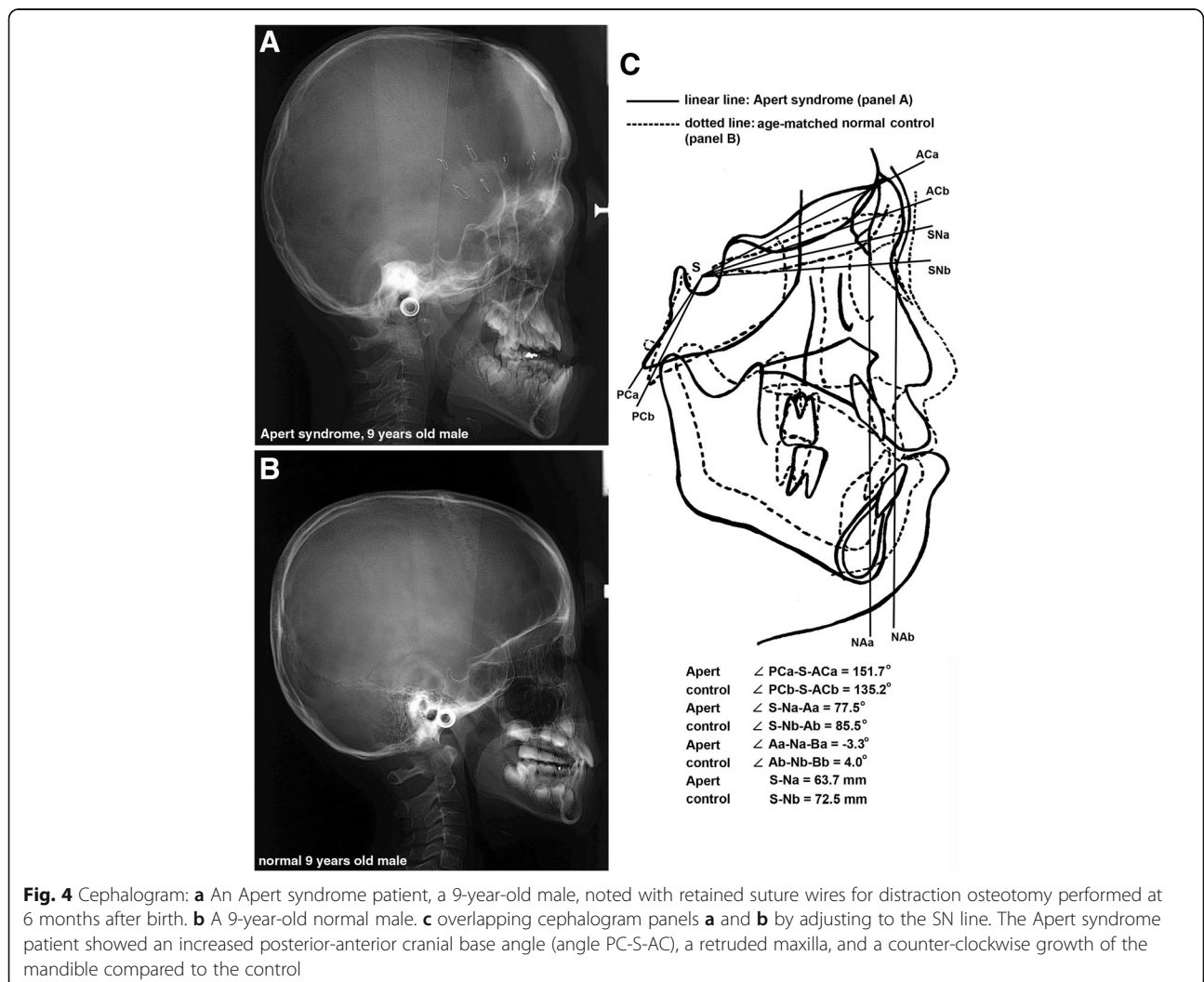

**Fig. 4** Cephalogram: **a** An Apert syndrome patient, a 9-year-old male, noted with retained suture wires for distraction osteotomy performed at 6 months after birth. **b** A 9-year-old normal male. **c** overlapping cephalogram panels **a** and **b** by adjusting to the SN line. The Apert syndrome patient showed an increased posterior-anterior cranial base angle (angle PC-S-AC), a retruded maxilla, and a counter-clockwise growth of the mandible compared to the control

maxillary proper and has an implication for the growth of the maxilla; therefore, it was named zygomatico-maxillary width in this study. However, the zygomatico-maxillary width was much reduced in the Apert syndrome patient (83.5 mm) than in the control (94.8 mm) (Fig. 3).

In the comparison of cephalograms between the Apert syndrome patient and the control, the overlapped tracing images by adjusting the SN line disclosed that the Apert syndrome patient showed decreased length between the sella (S) to nasion (N) (63.7 mm), decreased SNA angle (77.5°), and increased posterior-anterior cranial base angle (angle PC-S-AC, 151.7°) compared to the control (72.5 mm, 85.5°, 135.2°, respectively). The maxillary undergrowth and relative mandibular protrusion was evident, resulting in the reverse angulation of ANB angle (-3.3°) compared to the ANB angle (4°) of the control. Particularly, compared to the control, the Apert syndrome patient had a smaller nasion, which was also hypoplastic and associated with small nasal septal cartilage retruded markedly (Fig. 4).

In the comparison of skull PA views between the Apert syndrome patient and the control, the overlapped tracing images by adjusting the line between

bilateral jugular points clearly disclosed that the Apert syndrome patient showed severe orbital hypertelorism with increased length between the centers of bilateral zygomatic bones, less descended nasal floor due to the retarded growth of the nasal organ, and downward growth of the mandible compared to the control (Fig. 5).

In basal cranial view, the Apert syndrome patient showed much bigger zygomatic axis angle of the cranial base (118.2°) and smaller otic axis angle of the cranial base (121.5°) than the control (98.1°, 131.8°, respectively), implicating that the zygomatic axes of the Apert syndrome patient were retruded markedly compared to those of the control, while the otic axes of the Apert syndrome patient were rotated posteriorly compensatory to maintain the middle cranial base volume compared to those of the control (Fig. 6).

In the skull PA view, the Apert syndrome patient showed much more interdigitated and mineralized coronal suture than the control. The calvarial suture ossification of the present Apert syndrome patient was similar to that of a 30-year-old normal male selected as a representative one (Fig. 7).

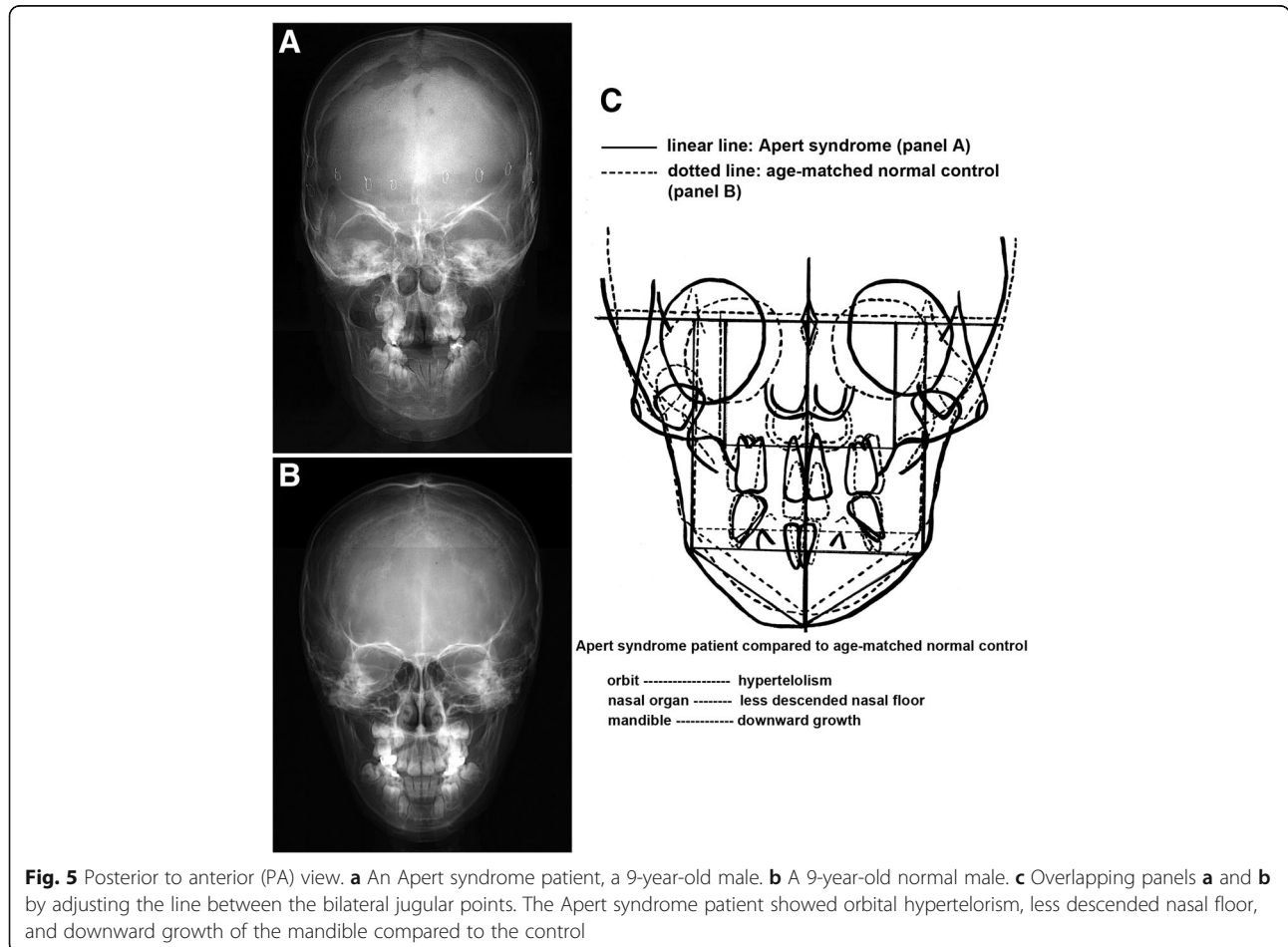

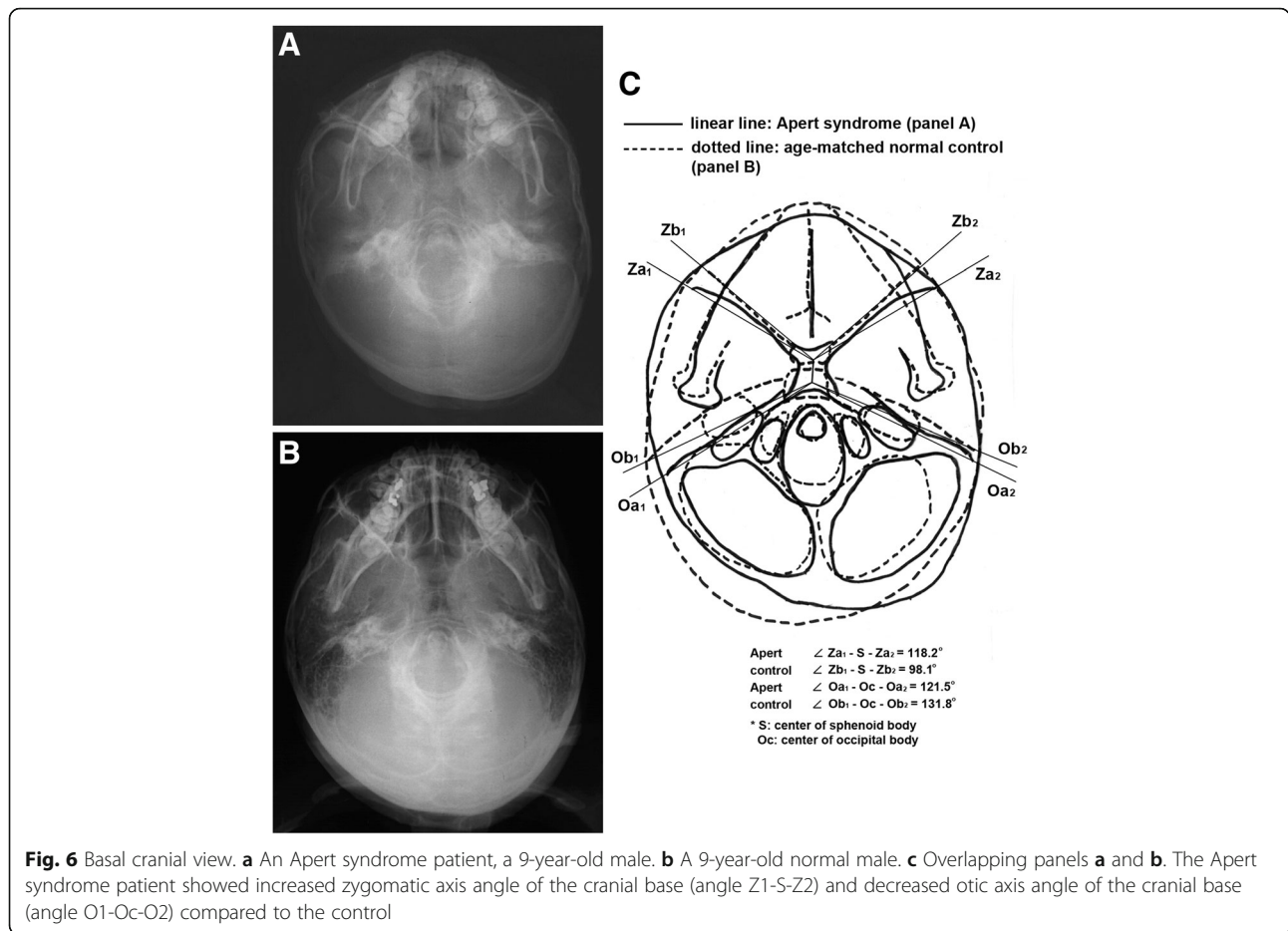

### Discussion

Although the craniofacial structures are complicated and composed of heterogeneous components, their dynamic growth patterns could be well illustrated by different radiological methods. For the precise radiological observation of craniofacial structures, the panthomogram and skull PA view may show the vertical relationships of craniofacial structures with the good images of nasal septal cartilage, and Water’s view may show the naso-maxillary structures parallel to the anterior cranial base plane [14, 15]. Cephalogram may reveal the growth pattern of both jaws and posterior-anterior inclination of the cranial base on the sagittal plane [16]. And the basal cranial view may show the whole cranial base structures composed of sphenoccipital synchondrosis, nasal septum axis, zygomatic axes, and otic axes [17, 18]. However, to get the reliable radiological measurements, every radiogram for craniofacial structures was taken in using the precise methods by the trained expert.

As the Apert syndrome is known as a craniosynostosis originating from an abnormal FGFR2 protein which can produce premature ossification of chondroid and osteoid tissues, the cranial base structures composed of active

osteochondroid tissue could be the primary target of Apert syndrome [1–3]. The abnormal growth patterns of the cranial base and midface structures, demonstrated in this study, may be caused by premature osteosynchondrosis of cranial base cartilages, i.e., sphenoccipital cartilage and the associated axial cartilages, which are derived from the same prechordal mesoderm [19].

Particularly, the zygomatic axis angle of the cranial base was much bigger in the Apert syndrome patient, 9-year-old male, than in the control. This fact may imply that in the Apert syndrome the zygomatic axes of the cranial base is premature and ossified before the appropriate anterior rotation of zygomatic axes as usual [19] so that the zygomatic axes of the Apert syndrome patient are hardly able to rotate anteriorly to support the anterior cranial base structures. And subsequently, the anterior cranial base became loosened and hypoplastic together with the undergrowth of nasal organ cartilage [20, 21].

Divergent types of craniofacial synostosis appeared with the diagnosis of scaphocephaly, trigonocephaly, anterior plagiocephaly, occipital plagiocephaly, and non-syndromic multi-suture synostosis besides Crouzon syndrome and Apert syndrome [22]. In Apert syndrome, including

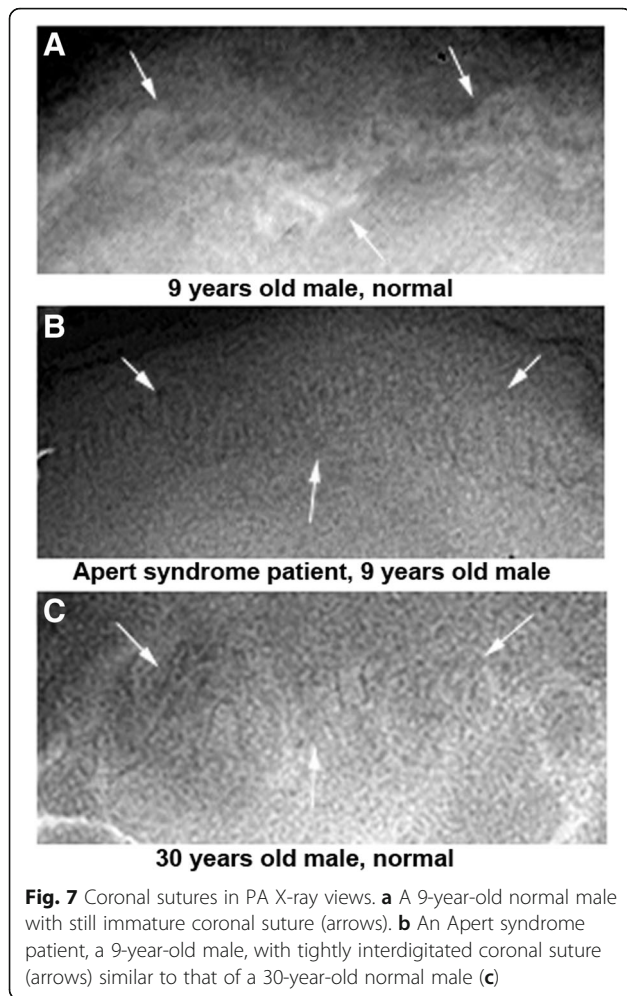

cranial deformities and syndactyly (acrocephalosyndactyly), although intracranial hypertension, exophthalmos, and midface hypoplasia were mild, the mandibular distraction, in addition to fronto-orbital distraction, and Le Fort III midface distraction might give good results [23].

The present case of Apert syndrome characteristically exhibited the severe growth retardation of nasal organ cartilage in the observation of all the radiograms, which resulted in the hypoplasia of nasal cavity structures including the nasal septum and nasal space. Subsequently, the aberrant growth of the nasal organ may produce the hypoplastic premaxillo-septal ligament and vomer in the vicinity of the premaxilla and palate and negatively affect the expansile growth of the maxillary arch and palate. The presence of fissure-like groove in the mid-palatal area was coincident with the upward convex and high-positioned palatal plate in the panthomogram and less descended nasal floor in the skull PA view compared to the control. These findings may indicate that the growth of the whole nasal organ including vomer is greatly retarded and became hypoplastic, consequently resulting in the severely retruded maxilla.

Actually, the forward growth of the maxilla cannot be achieved without the tensile force of premaxillo-septal ligament attached between the premaxilla and nasal septum, and the palatal bones have to anchor on the vomer located underneath the nasal septum to get the counter force for the palatal expansion [24–26]. The present Apert syndrome patient showed the severe hypoplasia of the maxilla, accompanied with a less descended nasal floor in the skull PA view and fissure-like groove on the mid-palate area in the intraoral observation.

In Apert syndrome, there is a high incidence of raised intracranial pressure, which can first occur at any age up to 5 years and may recur despite the initial successful treatment of standard frontal-orbital advancement or frontofacial monobloc advancement with pedicled flaps in multiple synostosis, trigonocephalies, and plagiocephalies [27–29]. To ameliorate the brain development, the present Apert syndrome patient received a distraction osteotomy of frontal calvaria at 6 months old, and now at 9 years old, he showed a linear scar zone of new bone formation in the forehead by frontal calvaria expansion. Fortunately, the present patient has no problem in the ear organ so far, but continuous follow-up check should be recommended for possible auditory defects addressed previously [30].

The symptom complex caused by the raised intracranial pressure in Apert syndrome could be a reliable hallmark for the advance of craniosynostosis, which may have been continuously progressed from the developmental stage during the fetal period [31]. However, the fact that the Apert syndrome patient can feel the raised intracranial pressure around 5 years of age may suggest that any surgical or orthodontic treatment should be started at least from 5 years of age.

On the other hand, in the present Apert syndrome patient, a 9-year-old male, the rhomboidal and coronal calvarial suture in the skull PA view was tightly interdigitated and almost calcified compared to the same-age male subject. The suture maturation of the present 9-year-old patient was similar to that of a 30-year-old male observed in this study. Therefore, it was presumed that the craniofacial synostosis was far advanced in the present Apert syndrome patient, so that aberrant growth of the craniofacial structure was supposed to be prematurely ossified to a degree.

## Conclusions

With the radiological observation of the craniofacial structure of the Apert syndrome patient, it was found that the pathogenetic craniosynostosis of Apert syndrome widely occurred not only in the midface structures but also in the basic structures of the cranial base. Especially, the findings that the anterior rotation of zygomatic axes of the cranial base was delayed and still

insufficient and the fact that the nasal septum cartilage which functions as an anterior axis of the cranial base was much undergrown may consequently affect the hypoplastic growth of midface structures even after frontal calvaria distraction osteotomy 8 years ago. As the craniofacial structures of Apert syndrome may produce fundamental changes by premature osteosynchondrosis during the early growth stage of postnatal period, it was also suggested that any surgical or orthodontic treatment should be carefully performed to adapt and to modify the abnormal craniofacial structures as early as possible at least from 5 years of age.

#### Acknowledgements

Not applicable.

#### Funding

Not applicable.

#### Availability of data and materials

Not applicable.

#### Authors' contributions

BKC conceived the study. BKC, DSC, ISJ, and SKL designed and coordinated the study. HTY collected the data. SYL and SSL undertook the statistical analysis. All authors helped to complete the manuscript and read and approved the final manuscript.

#### Ethics approval and consent to participate

This case report has been approved by Institutional Review Board (IRB2016–11).

#### Consent for publication

The authors received a consent for publication from his parents.

#### Competing interests

The authors declare that they have no competing interests.

#### Publisher's Note

Springer Nature remains neutral with regard to jurisdictional claims in published maps and institutional affiliations.

#### Author details

<sup>1</sup>Department of Orthodontics, College of Dentistry, Gangneung-Wonju National University, Gangneung, South Korea. <sup>2</sup>Department of Orthodontics, College of Dentistry, Chunbuk National University, Jeonju, South Korea. <sup>3</sup>Department of Oral Pathology, College of Dentistry, Gangneung-Wonju National University, 123 Chibyun-dong, Gangneung 210-702, South Korea.

Received: 10 October 2018 Accepted: 31 October 2018

Published online: 12 December 2018

#### References

- Athanasiadis AP, Zafarakas M, Polychronou P, Florentin-Arar L, Pappasozomenou P et al (2008) Apert syndrome: the current role of prenatal ultrasound and genetic analysis in diagnosis and counselling. *Fetal Diagn Ther* 24:495–498
- Martelli H Jr, Paranaiba LM, de Miranda RT, Orsi J Jr, Coletta RD (2008) Apert syndrome: report of a case with emphasis on craniofacial and genetic features. *Pediatr Dent* 30:464–468
- Hutson LR Jr, Young E, Guarisco L (2007) Tracheal anomalies complicating ventilation of an infant with Apert syndrome. *J Clin Anesth* 19:551–554
- Bochukova EG, Roscioli T, Hedges DJ, Taylor IB, Johnson D et al (2009) Rare mutations of FGFR2 causing Apert syndrome: identification of the first partial gene deletion, and an Alu element insertion from a new subfamily. *Hum Mutat* 30:204–211
- Hajihosseini MK, Duarte R, Pegrum J, Donjacour A, Lana-Elola E et al (2009) Evidence that Fgf10 contributes to the skeletal and visceral defects of an Apert syndrome mouse model. *Dev Dyn* 238:376–385
- Khong JJ, Anderson PJ, Hammerton M, Roscioli T, Selva D et al (2007) Differential effects of FGFR2 mutation in ophthalmic findings in Apert syndrome. *J Craniofac Surg* 18:39–42
- Lilli C, Bellucci C, Baroni T, Aisa C, Carinci P et al (2007) FGF2 effects in periosteal fibroblasts bearing the FGFR2 receptor Pro253 Arg mutation. *Cytokine* 38:22–31
- Piccione M, Antona V, Niceta M, Fabiano C, Martines M et al (2009) Q289P mutation in the FGFR2 gene: first report in a patient with type 1 Pfeiffer syndrome. *Eur J Pediatr* 168:1135–1139
- Salazard B, Casanova D (2008) The Apert's syndrome hand: therapeutic management. *Chir Main* 27(Suppl 1):S115–S120
- Piza-Katzner H, Baur EM, Rieger M, Balogh B (2008) A "simple" method for correction of the Apert's hand. *Handchir Mikrochir Plast Chir* 40:322–329
- Tiwari A, Agrawal A, Pratap A, Lakshmi R, Narad R (2007) Apert syndrome with septum pellucidum agenesis. *Singap Med J* 48:e62–e65
- McIntosh BC, Lee SS, Ball LL, Persing JA (2008) Utilization of postcranioplasty skull molding caps in the treatment of Apert syndrome. *J Craniofac Surg* 19:1566–1570
- Cha BK, Choi DS, Ngan P, Jost-Brinkmann PG, Kim SM et al (2011) Maxillary protraction with miniplates providing skeletal anchorage in a growing class III patient. *Am J Orthod Dentofac Orthop* 139:99–112
- Lilienthal B, Punna-Moorthy A (1991) Limitations of rotational panoramic radiographs in the diagnosis of maxillary lesions. Case report. *Aust Dent J* 36:269–272
- Revonta M, Kuuliala I (1989) The diagnosis and follow-up of pediatric sinusitis: Water's view radiography versus ultrasonography. *Laryngoscope* 99:321–324
- Kragsskov J, Bosch C, Gyldested C, Sindet-Pedersen S (1997) Comparison of the reliability of craniofacial anatomic landmarks based on cephalometric radiographs and three-dimensional CT scans. *Cleft Palate Craniofac J* 34:111–116
- ApSimon HT, Ives FJ, Khangure MS (1993) Cranial dural arteriovenous malformation and fistula. Radiological diagnosis and management. Review of thirty four patients. *Australas Radiol* 37:2–25
- Schady W, Metcalfe RA, Butler P (1987) The incidence of craniocervical bony anomalies in the adult Chiari malformation. *J Neurol Sci* 82:193–203
- Lee SK, Kim YS, Jo YA, Seo JW, Chi JG (1996) Prenatal development of cranial base in normal Korean fetuses. *Anat Rec* 246:524–534
- Smith TD, Siegel MI, Mooney MP, Burdi AR, Todhunter JS (1996) Vomer nasal organ growth and development in normal and cleft lip and palate human fetuses. *Cleft Palate Craniofac J* 33:385–394
- Pirsig W (1992) Growth of the deviated septum and its influence on midfacial development. *Facial Plast Surg* 8:224–232
- Esparza J, Hinojosa J, Garcia-Recuero I, Romance A, Pascual B et al (2008) Surgical treatment of isolated and syndromic craniosynostosis. Results and complications in 283 consecutive cases. *Neurocirugia (Astur)* 19:509–529
- Mitsukawa N, Satoh K, Hayashi T, Morishita T, Hosaka Y (2009) Atypical Apert syndrome: sequential and segmental distraction osteogenesis of the skull, midface, and mandible. *Scand J Plast Reconstr Surg Hand Surg* 43:109–112
- Hansen L, Nolting D, Holm G, Hansen BF, Kjaer I (2004) Abnormal vomer development in human fetuses with isolated cleft palate. *Cleft Palate Craniofac J* 41:470–473
- Kimes KR, Mooney MP, Siegel MI, Todhunter JS (1992) Growth rate of the vomer in normal and cleft lip and palate human fetal specimens. *Cleft Palate Craniofac J* 29:38–42 discussion 42–33
- Lee SK, Kim YS, Lim CY, Chi JG (1992) Prenatal growth pattern of the human maxilla. *Acta Anat (Basel)* 145:1–10
- Marucci DD, Dunaway DJ, Jones BM, Hayward RD (2008) Raised intracranial pressure in Apert syndrome. *Plast Reconstr Surg* 122:1162–1168 discussion 1169–1170
- Esparza J, Hinojosa J (2008) Complications in the surgical treatment of craniosynostosis and craniofacial syndromes: apropos of 306 transcranial procedures. *Childs Nerv Syst* 24:1421–1430
- Morice A, Paternoster G, Ostertag A, James S, Cohen-Solal M et al (2018) Anterior skull base and pericranial flap ossification after frontofacial monobloc advancement. *Plast Reconstr Surg* 141:437–445
- Orvidas LJ, Fabry LB, Diacova S, McDonald TJ (1999) Hearing and otopathology in Crouzon syndrome. *Laryngoscope* 109:1372–1375
- Schwartz M, Kreiborg S, Skovby F (1996) First-trimester prenatal diagnosis of Crouzon syndrome. *Prenat Diagn* 16:155–158