

RESEARCH ARTICLE

Modified TCA/acetone precipitation of plant proteins for proteomic analysis

Liangjie Niu[☉], Hang Zhang[☉], Zhaokun Wu[☉], Yibo Wang, Hui Liu^{*}, Xiaolin Wu, Wei Wang^{☉*}

State Key Laboratory of Wheat and Maize Crop Science, Collaborative Innovation Center of Henan Grain Crops, College of Life Sciences, Henan Agricultural University, Zhengzhou, China

☉ These authors contributed equally to this work.

* wangwei@henau.edu.cn (WW); liuhuisw@henau.edu.cn (HL)



OPEN ACCESS

Citation: Niu L, Zhang H, Wu Z, Wang Y, Liu H, Wu X, et al. (2018) Modified TCA/acetone precipitation of plant proteins for proteomic analysis. PLoS ONE 13(12): e0202238. <https://doi.org/10.1371/journal.pone.0202238>

Editor: Thierry Chardot, INRA, FRANCE

Received: July 25, 2018

Accepted: November 29, 2018

Published: December 17, 2018

Copyright: © 2018 Niu et al. This is an open access article distributed under the terms of the [Creative Commons Attribution License](https://creativecommons.org/licenses/by/4.0/), which permits unrestricted use, distribution, and reproduction in any medium, provided the original author and source are credited.

Data Availability Statement: All relevant data are within the paper and its Supporting Information files.

Funding: Financial support for this study was provided to WW by National Natural Science Foundation of China (<http://www.nsf.gov.cn/>, grant no. 31771700) and the Program for Innovative Research Team (in Science and Technology) in University of Henan Province, china (<http://www.haedu.gov.cn/>, grant no. 15IRTSTHN015).

Competing interests: The authors have declared that no competing interests exist.

Abstract

Protein extracts obtained from cells or tissues often require removal of interfering substances for the preparation of high-quality protein samples in proteomic analysis. A number of protein extraction methods have been applied to various biological samples. TCA/acetone precipitation and phenol extraction, a common method of protein extraction, is thought to minimize protein degradation and activity of proteases as well as reduce contaminants like salts and polyphenols. However, the TCA/acetone precipitation method relies on the complete pulverization and repeated rinsing of tissue powder to remove the interfering substances, which is laborious and time-consuming. In addition, by prolonged incubation in TCA/acetone, the precipitated proteins are more difficult to re-dissolve. We have described a modified method of TCA/acetone precipitation of plant proteins for proteomic analysis. Proteins of cells or tissues were extracted using SDS-containing buffer, precipitated with equal volume of 20% TCA/acetone, and washed with acetone. Compared to classical TCA/acetone precipitation and simple acetone precipitation, this protocol generates comparable yields, spot numbers, and proteome profiling, but takes less time (ca. 45 min), thus avoiding excess protein modification and degradation after extended-period incubation in TCA/acetone or acetone. The modified TCA/acetone precipitation method is simple, fast, and suitable for proteomic analysis of various plant tissues in proteomic analysis.

Background

Protein extracts obtained from cells or tissues often contain interfering substances, which must be removed for preparing high-quality protein samples [1]. In particular, plant tissues contain a diverse group of secondary compounds, such as phenolics, lipids, pigments, organic acids, and carbohydrates, which greatly interfere with protein extraction and proteomic analysis [2]. Sample quality is critical for the coverage, reliability, and throughput of proteomic analysis; protein extraction in proteomics remains a challenge, even though advanced detection approaches (especially LC-MS/MS) can greatly enhance the sensitivity and reliability of protein identification. In fact, protein extraction methods shape much of the extracted proteomes [3].

A protein extraction protocol that can be universally applied to various biological samples with minimal optimization is essential in current proteomics. A number of methods are available for concentrating dilute protein solutions and simultaneously removing interfering substances, *e.g.*, TCA/acetone precipitation and phenol extraction [4–6]. TCA/acetone precipitation is a common method for precipitation and concentration of total proteins, which was initially developed by Damerval *et al.* [7] and later modified by other workers for use in various tissues [5,8,9].

TCA/acetone precipitation is thought to minimize protein degradation and activity of proteases as well as reduce contaminants such as salts or polyphenols [10]. During acetone/TCA precipitation, organic-soluble substances are rinsed out, leaving proteins and other insoluble substances in the precipitate, and proteins are extracted using a buffer of choice [2,4,11]. The success of the TCA/acetone precipitation method is based on the complete pulverization and repeated rinsing of tissue powder to remove the interfering substances, which is a laborious and time-consuming process. However, prolonged incubation of tissue powder in TCA/acetone may lead to the modification of proteins by acetone, and the proportion of modified peptide increases over time, thus affecting the outcome of MS/MS analysis [12]. Moreover, long exposure to the acidic pH in TCA/acetone probably causes protein degradation [13,14]. Alternatively, protein extracts can be precipitated using aqueous 10% TCA [15], but TCA precipitated proteins are more difficult to dissolve and require the use NaOH to increase their solubilization [16]. Therefore, aqueous TCA precipitation, like TCA/acetone precipitation, is not commonly used in proteomic analysis.

There are other alternatives to the use of TCA/acetone for protein precipitation in proteomics, *e.g.*, acetone precipitation, acetonitrile/trifluoroacetic acid precipitation, and methanol/chloroform precipitation. However, these methods have some limitations. Acetone precipitation needs at least a 4:1 ratio of acetone to the aqueous protein solution [17], which is not convenient for precipitating a large volume of protein extract, especially in Eppendorf tubes. Methanol/chloroform precipitation was developed for protein recovery from a small volume (*e.g.*, 0.1 ml) of dilute solution [18], and acetonitrile precipitation is commonly used for recovery of peptides from trypsin-digested gel pieces for mass spectrometry [19].

To overcome the limitations of simple acetone precipitation, aqueous TCA precipitation, and TCA/acetone precipitation, we report, herein, a modified, rapid method of TCA/acetone precipitation of plant proteins for proteomic analysis. We systematically compared the modified TCA/acetone precipitation, classical TCA/acetone precipitation, and simple acetone precipitation methods with respect to protein yields and proteome profiles and analyzed the coefficient of variation of each spot in 2DE maps from three independent experiments.

Material and methods

Plant materials

Maize (*Zea mays* L. cv Zhengdan 958) was used as the experimental material. To sample maize embryos, mature seeds were soaked in water for 2 h to soften seed coats and endosperms, and the embryos were manually dissected and used for protein extraction. For maize mesocotyl sampling, mature seeds were sterilized with 0.1% sodium hypochlorite and were germinated on moistened filter paper for 3d (28°C) to excise the mesocotyl (*ca.* 2.0–2.5 cm) for protein extraction. For maize leaf and root sampling, dark-germinated seedlings were then cultured in Hogland's nutrient solution in a light chamber (day 28°C/night 22°C, relative humidity 75%) under 400 $\mu\text{mol m}^{-2} \text{s}^{-1}$ photosynthetically active radiation with a 14/10 h (day/night) cycle for two weeks [20]. The fully-expanded 3rd leaves and 1 cm-long root tips were collected for protein extraction.

Modified TCA/Acetone precipitation of proteins

The modified protocol is designed for running in Eppendorf tubes within 1 h and can be reliably adapted to big volumes. It includes protein extraction, precipitation, and dissolving. The detailed steps are given in Fig 1. Maize tissues were used for evaluating the protocol. The organic solvents used here, including acetone, 80% acetone, and 20% TCA/acetone, were pre-cooled at -20°C and were supplemented with 5 mM dithiothreitol (DTT) before use. The subsequent steps were carried out at 4°C unless otherwise indicated.

Maize embryos (0.2g), leaves (0.4g), mesocotyl (0.4 g) and roots (0.4g) were homogenized in a pre-cooled mortar (interior diameter 5 cm) on ice in 2.0 ml of the extraction solution containing 1% SDS, 0.1 M Tris-HCl (pH 6.8), 2 mM EDTA- Na_2 , 20 mM DTT, and 2 mM PMSF (added before use). The homogenate was transferred into Eppendorf tubes and centrifuged at 15,000 g for 5 min. Then, the supernatant (protein extract) was pipetted into fresh tubes.

20% cold TCA/acetone was added to the protein extract (1:1, v/v, with a final 10% TCA/50% acetone), the mixture was placed on ice for 5 min, centrifuged at 15,000 g for 3 min and the supernatant was discarded. The protein precipitate was washed with 80% acetone, followed by centrifugation as above. The wash step was repeated once or more.

The protein precipitates were air-dried for a short duration (1–3 min) and dissolved in a buffer of choice for protein analysis. Notably, the precipitates should not be over-dried as this makes it more difficult to resolubilize them.

TCA/ acetone precipitation

TCA/acetone precipitation was done exactly as previously described [5]. Briefly, plant tissues were pulverized to a fine powder in a mortar in liquid N_2 . The powder was suspended in 10% TCA/acetone and kept at -20°C overnight. Then, the samples were centrifuged for 30 min at 5,000 g at 4°C . The resultant pellets were rinsed with cold acetone twice, and each step involved a centrifugation for 10 min at 5,000 g at 4°C . The protein precipitates were air-dried for a short duration (1–3 min) and dissolved in a buffer of choice for protein analysis.

Acetone precipitation

One-step acetone precipitation was performed as described recently [17]. Protein extracts were precipitated with 6 volumes of cold acetone and kept at -20°C overnight, followed by two pellet-washing steps, each with cold acetone. Protein pellets were collected by centrifugation at 10,000 g at 4°C for 30 min, air-dried for 15 min in the ice box, and dissolved in a buffer of choice for protein analysis.

Protein assay

For SDS-PAGE, protein precipitates were dissolved in a SDS-containing buffer (0.5% SDS, 50mM Tris-HCl, pH 6.8, and 20 mM DTT). Protein concentration was determined using the Bio-Rad Bradford assay kit (Bio-Rad, Hercules, CA) [21], but performed on a micro scale, i.e., 10 μl of standard or sample solution was mixed with 1.0 ml of diluted dye solution. In this way, the final concentration of SDS in the mixture was 0.005%, which was compatible with the Bradford assay. Prior to SDS-PAGE, protein extracts were mixed with appropriate volume 4x SDS sample buffer [22]. For 2DE, protein precipitates were dissolved in the 2DE rehydration solution without IPG buffer to avoid its interference as we described before [23], and protein concentrations were determined by the Bradford Assay. Subsequently, the IPG buffer was supplemented into protein samples to a concentration of 0.5%.

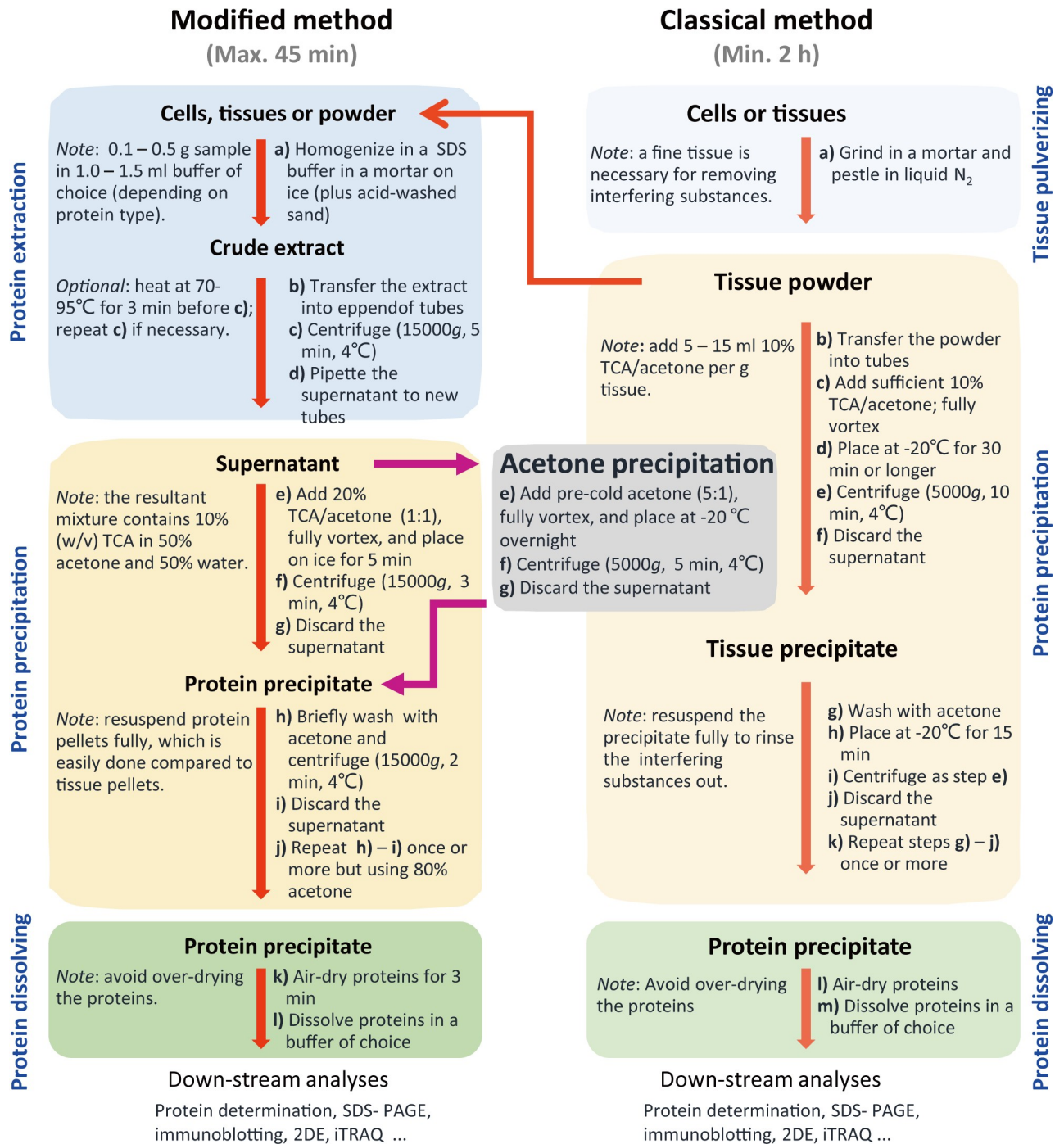

Fig 1. Comparison between the steps of the modified TCA/acetone precipitation, the classical TCA/acetone precipitation, and acetone precipitation methods. The SDS extraction buffer contained 1% (w/v) SDS, 0.1 M Tris-HCl (pH 6.8), 2 mM EDTA-Na₂, 20 mM DTT, and 2 mM PMSF (added before use). All organic solvents were pre-chilled at -20°C and contained 5 mM DTT (added before use).

<https://doi.org/10.1371/journal.pone.0202238.g001>

SDS-PAGE

SDS-PAGE was run using 12.5% gel [24] and protein was visualized using Coomassie brilliant blue (CBB) G250.

2-DE and mass spectrometry

Isoelectric focusing (IEF) was performed using 11-cm linear IPG strips (pH 4–7, Bio-Rad). Approximately 600 µg of proteins in 200 µl of the rehydration solution was loaded by passive rehydration with the PROTEAN IEF system (Bio-Rad) for 12 h at 20°C. IEF and subsequent SDS-PAGE, and gel staining were performed as previously described [24]. Digital 2-DE images were processed and analyzed using PDQUEST 8.0 software (Bio-Rad). Protein samples were analyzed by 2DE in three biological replicates.

The spots with at least 2-fold quantitative variations in abundance among maize embryos, leaves, and roots by two methods, respectively, were selected for mass spectrometry (MS) analysis. One-way ANOVA was performed based on three biological replications.

The selected protein spots were extracted, digested, and analyzed by the MALDI-TOF/TOF analyzer (AB SCIEX TOF/TOF-5800, USA) as described previously [25]. MALDI-TOF/TOF spectra were acquired in the positive ion mode and automatically submitted to Mascot 2.2 (<http://www.matrixscience.com>) for identification against NCBI database (version Sept 29, 2018; species, *Zea mays*, 719230 sequences). Only significant scores defined by Mascot probability analysis greater than “identity” were considered for assigning protein identity. All the positive protein identification scores were significant ($p < 0.05$).

Bioinformatics analysis

The unidentified proteins were searched by BLAST using Universal Protein (<http://www.uniprot.org/>) or National Center for Biotechnology Information (<http://www.ncbi.nlm.nih.gov/>). Grand average of hydropathicity (GRAVY) analyses were performed using ProtParam tool (<http://web.expasy.org/protparam/>). Subcellular localization information was predicted using the online predictor Plant-mPLoc (<http://www.csbio.sjtu.edu.cn/bioinf/plant-multi/>).

Results

The development of the modified TCA and acetone precipitation

Rather than preparing tissue powder by extensive TCA/acetone rinsing using the classical method, we directly extracted proteins in cells or tissues and then precipitated proteins in the extracts with equal volume of 20% TCA/acetone. Various aqueous buffers can be used for protein extraction, but the composition of the extraction buffers will greatly affect the profiles of the extracted proteome. The Laemmli's SDS buffer [22] was used for protein extraction, because SDS-containing buffers can enhance protein extraction and solubility, especially under heating.

The ratio of TCA and acetone was optimized in initial tests (Fig 2). We compared the effect of 10% (w/v) TCA in various concentrations (0–80%, v/v) of aqueous acetone and the effect of various TCA concentrations in 50% aqueous acetone on protein extraction and separation. The presence of TCA could improve protein resolution by SDS-PAGE, but no significant differences were observed in TCA concentrations of 5–20% (Fig 2A). At a fixed 10% TCA, protein patterns were quite similar with different acetone ratios, but the background was clearer with increased acetone ratio (Fig 2B). Based on the quality of protein gels, we chose the low ratio combination of 10% TCA/50% acetone (final concentration) for further testing.

As opposed to aqueous TCA precipitation, proteins precipitated by 10% TCA/50% acetone are easy to dissolve. After incubation on ice for 10 min, protein precipitates were recovered by centrifugation and washed with 80% acetone thrice to remove residual TCA in the precipitated protein. Finally, the air-dried protein precipitates were dissolved in a buffer of choice for SDS-PAGE, IEF, or iTRAQ analysis.

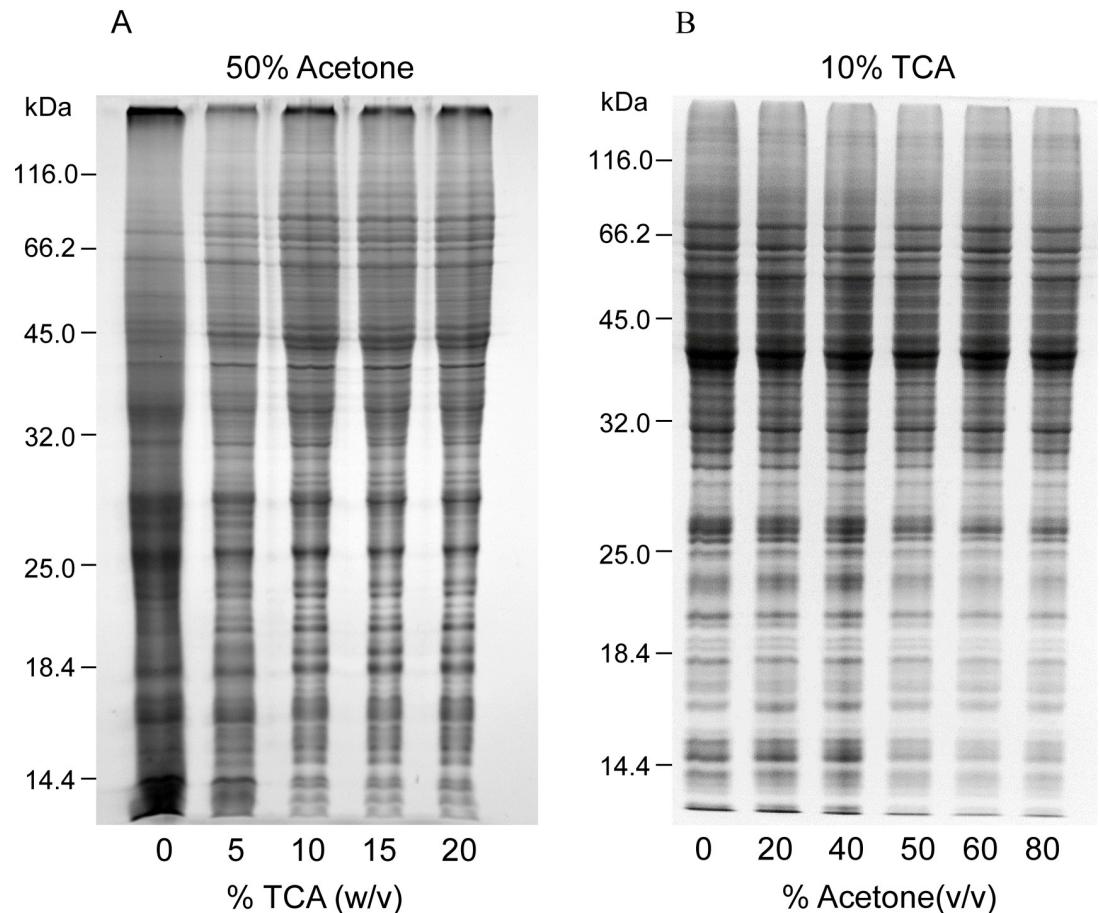

Fig 2. Optimization of TCA/acetone ratio used in the modified method. Equal amounts (ca. 30 μ g) of maize root proteins were analyzed by SDS-PAGE (12.5% resolving gel). Protein was stained using CBB. A, final acetone concentration was 50% (v/v), but TCA concentration varied from 0–20% (w/v) in the aqueous mixture. B, final TCA concentration was 10% (w/v), but acetone concentration varied from 0–80% (v/v) in the aqueous mixture.

<https://doi.org/10.1371/journal.pone.0202238.g002>

Evaluation of the modified method

First, we made a comprehensive comparison of protein yields and resolution in 2-DE by the modified and classical methods. The protein yields were slightly higher in the modified method but did not differ significantly from the classical method ($p < 0.05$). Similar results were obtained by comparison of spot numbers in 2D gels (Table 1). Compared to other separation methods (e.g., SDS-PAGE, LC), 2DE analysis can visibly display the quality of protein samples.

For all materials tested, 2D gels obtained with the two methods were generally comparable regarding the number, abundance, and distribution of protein spots, without profound deviations (Fig 3, S1–S3 Figs); however, several protein spots exhibited at least 2-fold differences in abundance. For example, spots 1, 2, and 4 were more abundant in maize roots by the modified method, whereas the classical method resulted in more abundant spot 3. Of the 11 differential abundance proteins (DAPs) selected for MS/MS identification, nine were identified with MS/MS analysis (Table 2). In particular, the modified method selectively depleted globulin-1 in maize embryos (Fig 3). Our recent studies showed that globulin-1 (also known as vicilin) is the most abundant storage protein in maize embryos [6,26], and selective depletion of globulin-1 improved proteome profiling of maize embryos [26].

Table 1. Comparison of protein yield and spot number in 2DE between the two methods.

Maize tissues	The modified method		The classical method	
	Yield ^a	Spot No ^b	Yield ^a	Spot No ^b
Roots	4.82±0.07	738±11	4.70±0.08	743±10
Leaves	4.13±0.11	310±9	4.06±0.23	314±4
Embryos	5.80±0.13	314±12	5.56±0.38	304±18

Notes

a, Protein yields are expressed as µg/mg fresh weight.

b, Average spot number detected in 2D gels using PDQUEST software (version 8.0, Bio-Rad).

All data were from at least three independent experiments. The corresponding data from the two methods did not differ significantly (p<0.05) according to t-test.

<https://doi.org/10.1371/journal.pone.0202238.t001>

Second, we analyzed each of the spot variations in 2DE gels obtained with the two methods from three independent replicates (Fig 4, S4 Fig, S1 Table). Particularly, for 2DE gels of maize mesocotyls, 553, 558, and 605 colloidal CBB stained spots were detected in three 2DE maps, respectively, with 437 spots in common. Spot-to-spot comparison revealed a reproducibility of 72–79% (matched spots/total spots ratio). Comparable results were obtained for 2DE gels of maize embryos (Fig 3, S2 Table). Undeniably, there was a substantial variation in abundance among spots in three independent replicates, which is an inherent drawback of common 2DE.

Finally, we compared the modified acetone/TCA precipitation and simple acetone precipitation methods (Fig 4, S4 Fig). Overall, the former produced good 2DE maps. Obviously, some spots were preferably extractable to the extraction method, but more spots were lost after simple acetone precipitation, especially high-mass spots in acidic regions. Some of proteins of

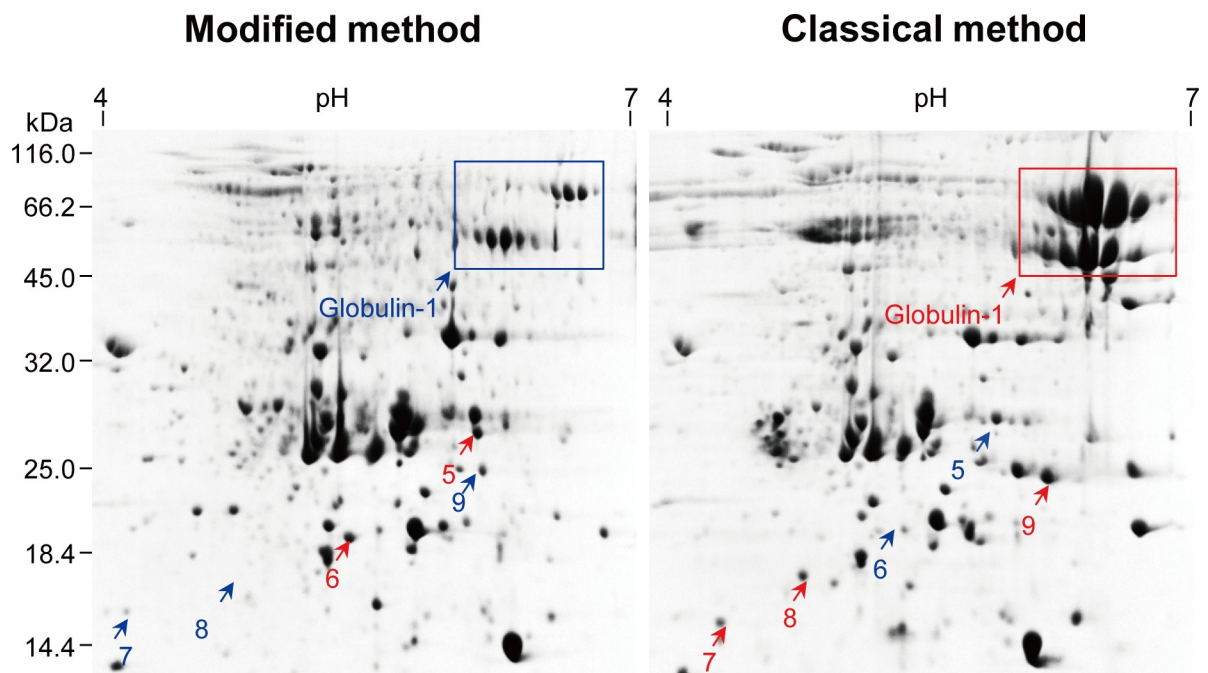

Fig 3. Comparison of 2DE protein profiles of maize embryo proteins extracted using two methods. Left panel: the modified TCA/acetone precipitation. Right panel: the classical TCA/acetone precipitation. Spots with increased abundance are indicated in red. About 800 µg of proteins were resolved in pH 4–7 (linear) strip by IEF and then in 12.5% gel by SDS-PAGE. Proteins were visualized using CBB.

<https://doi.org/10.1371/journal.pone.0202238.g003>

Table 2. The identification of the differential extracted proteins in maize using the two methods.

Protein name	Accession	MW (kDa)/pI	Protein score	Coverage (%)	GRAVY	Subcellular localization	Matched Peptides
Calreticulin-2, partial (spot 1)	ONM21219	41.11/4.81	240	47.6	-0.870	Endoplasmic reticulum	FEDGWESR; NPNYQGKWK; QTGSIYEHWDILPPK; WKAPMIDNPDFK; FYAISAEYPEFSNK; YIGIELWQVK; KDDNMAGEWNHTSGK; SGTLPDNIITDDPALAK; WNGDAEDKGIQTSEDYR; KPEGYDDIPKEIPDPAK; KPEDWDDKEYIPDFEDK; KPEDWDEEDGEWTAFTIPNPEYK;
Fructokinase-1 (spot 2)	AAP42805	34.67/4.87	86	39.0	0.139	Chloroplast	MLAAILR; EALWPSR; EFMFYR; LGDDEFGR; DFHGAVPSFK; TAHLRAMEIAK; FANACGAIITTK; DNGVDDGGVVFDSGAR; VGGGAAAFVVKLGDEDFGR; AAVFHYGSISLIAEPCR; VSEVELEFLTGIDSVEDDVVMK
Glycine-rich RNA-binding protein 2 (spot 3)	ACG28116	15.48/6.1	182	34.6	-0.487	Nucleus	NITVNEAQR; GGGYGNDSGNWR; RDGGGGYGGGGYGGGGYGGGGYGGGNR
Elongation factor 1-β (spot 4)	ONM59608	15.67/4.38	134	13.2	-0.360	Cell membrane	LDEYLLTR; KLDEYLLTR; LSGITAEQGQVK; WFNHIDALVR
Glutathione transferase (spot 5)	CAA73369	25.10/6.21	132	43.8	-0.174	Cytoplasm	GDGQAQR; NLYPPEK; LYDCGTR; AEMVEILR; KLYDCGTR; VYDFVCGMK; FWADYVDK; ECPRLAAWAK; GLAYEYEQDLGNK; QGLQLLDFWVSPFQQR; KQGLQLLDFWVSPFQQR; QGLQLLDFWVSPFQQR; GLAYEYEQDLGNKSELLR
Lea14-A (spot 6)	AMY96568	16.08/5.64	514	96.7	0.024	Chloroplast. Golgi apparatus. Nucleus.	DGATLAGRVDVR; DWDIDYEMR; SGELKLPPLSSIF; DAGRDWDIDYEMR; LDVPVKVYDFLVSIAK; TVASGTVDPDPSLAGDGATTR; VGLTVDLFPVVGKLTLPKTR; NPYSHAIPVCEVYTLR; LANIQKPEAELADVTGVHVR; SAGRTVASGTVDPDPSLAGDGATTR; VDVRNPYSHAIPVCEVYTLR; GFVADKLANIQKPEAELADVTGVHVR
Sedoheptulose-1,7-bisphosphatase (spot 11)	ACG31345	41.79/6.8	101	19.0	-0.136	Chloroplast	EKYTLR; LLICMGEAMR; FEETLYGSSR; GIFTNVTSPYAK; YTGGMVDPVNIIVK; LTGVTGGDQVAAMGIYGR
UDP-glucose 6-dehydrogenase (spot 14)	AQK62747	53.53/5.71	545	27.0	-0.072	Chloroplast	LAANAFLAQR; NLFSTDVEK; AADLTYWESAAR; AADLTYWESAAR; DVYAHVVPEDR; ILTTLNLSAELSK; CPDIEVVVDISKPR; IFDNMQKPAFVFDGR; AQISYIDPQVTEQIQR; GINYQILSNPEFLAEGTAIEDLFKPR
peroxidase 39 precursor (spot 15)	NP_001149755	35.81/7.59	364	27.0	-0.002	Cytoplasm	DAAPNLTLR; TFDLSYR; THFHDFVR; AHIPHAPDVASTLLR; GLFQSDAALITDAASK; DSVGVGGPFWSVPTGR; ECPGVVSCADIVALAAR
proteasome subunit alpha type 1 (spot 17)	NP_001149085	30.28/5.19	440	41.0	-0.293	Nucleus	LSSSNTVAIVGR; VADHAGVALAGLTADGR; EDGTIEPFEMIGAAR; FQGYNDYTPQLIK; NQYDVTWSPQGR; KEDGTIEPFEMIGAAR; NQYDVTWSPQGR; NECINHSEFVYEAPLPVSR; SETHAVLAAVNKPASELSSYQR
Cold shock protein 2 (spot 18)	AQK60690	23.90/5.95	88	8.0	-0.635	Golgi apparatus; Nucleus.	GFGFISPEDGSEDLFVHQSSIK
16.9 kDa class I heat shock (spot 21)	NP_001146967	17.05/6.77	302	26.0	-0.451	Nucleus	FRLPENAK; AALENGVLTVTVPK; VEVEDGNVLLISGQR; EEVKEVEDGNVLLISGQR
Profilin-1 (spot 25)	AQL00684	9.69/5.14	54	36.0	-0.172	Chloroplast; Cytoplasm.	DFDEPGFLAPTGLFLGPTK
ABA-inducible gene protein (spot 26)	CAA31077	15.49/5.55	368	52	-0.718	Nucleus	AAADVVEYR; DGGYGGGGYGGGR; EGGGGYGGGGYGGGR; EGGGGYGGGGYGGWRD; REGGGYGGGGYGGGR; GFGFVTFSSSENSMLDAIENMNGK; GFGFVTFSSSENSMLDAIENMNGKELDGR

Note: For MS/MS analysis, differential abundance spots (>2 folds) were extracted, in-gel digested (trypsin, 37°C, 20 h), and analyzed by the MALDI-TOF/TOF analyzer (AB SCIEX TOF/TOF-5800, USA). MALDI-TOF/TOF spectra were acquired in the positive ion mode and automatically submitted to Mascot 2.2 (<http://www.matrixscience.com>) for identification against NCBI nr database (version Sept 29, 2018; species, *Zea mays*, 719230 sequences). The search parameters were as follows: type of search: combined (MS + MS/MS); enzyme: trypsin; dynamical modifications: oxidation (M); fixed modifications: carbamidomethyl (C); mass values: monoisotopic; protein mass: unrestricted; peptide mass tolerance: ±100 ppm; fragment mass tolerance: ±0.4 Da; peptide charge state: 1+; max missed cleavages: 1. Unambiguous identification was judged by the number of matched peptide sequences, sequence coverage, Mascot score, and the quality of MS/MS spectra. All of the positive protein identification scores were significant (p<0.05).

<https://doi.org/10.1371/journal.pone.0202238.t002>

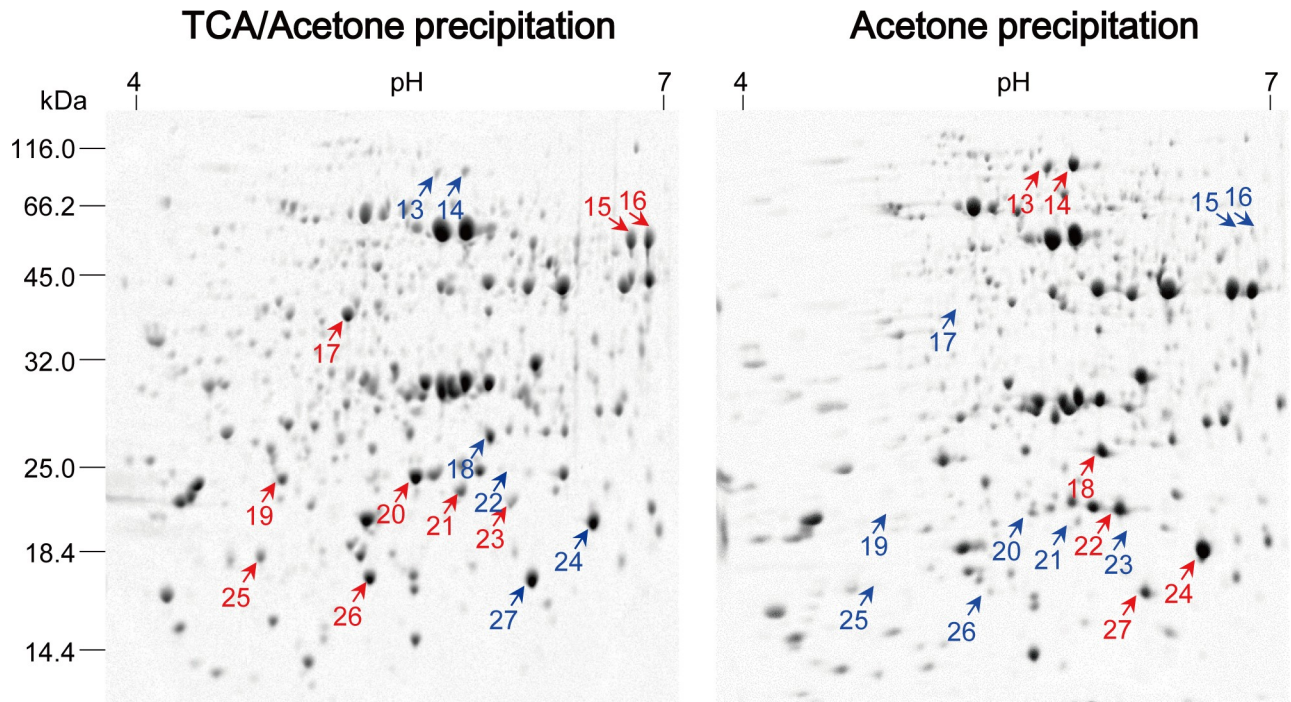

Fig 4. Comparison of 2DE profiles of maize mesocotyl proteins extracted using two methods. Another two independent experiments were shown in S4 Fig. Left panel: the modified TCA/acetone precipitation. Right panel: acetone precipitation. About 800 μ g of proteins were resolved in pH 4–7 (linear) strip by IEF and then in 12.5% gel by SDS-PAGE. Protein was visualized using colloidal CBB.

<https://doi.org/10.1371/journal.pone.0202238.g004>

interest were subjected to MS/MS identification (Table 2). Though simple acetone precipitation worked well for some cell materials [17]. Many previous studies indicated that simple acetone precipitation precludes production of good 2DE maps due to the presence of high levels of interfering substances in plant materials. A recent research reported that protein loss is believed to be an inevitable consequence of acetone precipitation of proteome extracts [27].

In addition, it is worthwhile to note that aqueous TCA precipitation can cause severely denatured proteins that are very difficult to dissolve; hence, this method is rarely used in proteomic analysis. Thus, we did not compare aqueous TCA precipitation with the modified method in the present study.

Discussion

The classical TCA/acetone precipitation method applies a strategy of removal of interfering substances before protein extraction, involving incubation for extended periods (from 45 min to overnight) in TCA/acetone and between the rinsing steps [5,7,10]. These steps can lead to the modification of proteins by acetone [12] or possible protein degradation after long exposure to harsh TCA/acetone [13,15,27], thus affecting the outcome of MS/MS analysis.

In contrast, the modified method described here uses a strategy of removing interfering substances after protein extraction, taking less time and thereby avoiding protein modification by TCA/acetone, but producing similar or better results regarding protein yields, 2DE spot numbers, and proteome profiling. The resultant protein precipitates are easy to wash using acetone compared to tissue powder in the classical TCA/acetone precipitation method.

Previously, Wang et al. [25] observed that oil seed protein extraction uses 10% TCA/acetone, rather than aqueous TCA, because the former results in protein precipitates which are

easily dissolved in SDS buffer or 2D rehydration buffer. The combination of TCA and acetone is more effective than either TCA or acetone alone to precipitate proteins [8,28]. It is noted that some proteins were preferentially extracted by the modified or the classical method, but the rationale remains open to question. Recently, we reported a chloroform-assisted phenol extraction method for depletion of abundant storage protein (globulin-1) in monocot seeds (maize) and in dicot (soybean and pea) seeds [29]. The modified method was highly efficient in depleting globulin-1, suggesting another application of the modified method in proteomic analysis.

In the modified method, final protein pellets were dissolved in the same 2DE buffer as in the classical method, so protein profiles are highly dependent on the extraction efficiency in the SDS buffer and precipitation efficiency by 20% TCA/acetone. We observed some significant, repeated differences in abundance of several DAPs between the two methods. There were specific DAPs associated with each method in different samples. However, the reason behind this phenomenon remains unclear. We tried to analyze the hydrophobicity, physicochemical property, and subcellular compartments of these DAPs (Table 2); however, no definite conclusion could be drawn. Understandably, different extraction methods can produce protein profiles with substantial or subtle differences [30], but these inherent differences are difficult to explain, as discussed in a previous study [31]. It is important to note that protein loss is an inevitable consequence of solvent precipitation, even in the modified method, as observed in acetone precipitation of proteome extracts, including bacterial and mammalian cells [32].

To summarize, the greatest advantages of the modified method are its simplicity and fast. Despite its steps being similar to aqueous TCA precipitation, the modified method circumvents the drawback of aqueous TCA precipitation, namely, TCA-precipitated proteins being difficult to dissolve. Moreover, the modified method uses equal volume 20% TCA/acetone to precipitate proteins and can handle bigger volumes of protein extracts than acetone precipitation in a microtube. As the modified method precipitates proteins in aqueous extracts, it is expected to be universally applicable for various plant tissues in proteomic analysis.

Supporting information

S1 Fig. Comparison of 2DE protein profiles of maize embryo proteins extracted using two methods. Shown were two independent experiments. *Left panel:* the modified TCA/acetone precipitation. *Right panel:* the classical TCA/acetone precipitation. Spots with increased abundance are indicated in red. About 800 μg of proteins were resolved in pH 4–7 (linear) strip by IEF and then in 12.5% gel by SDS-PAGE. Proteins were visualized using CBB. (TIF)

S2 Fig. Comparison of 2DE protein profiles of maize root proteins extracted using two methods. Shown were three independent experiments. *Left panel:* the modified TCA/acetone precipitation. *Right panel:* the classical TCA/acetone precipitation. Spots with increased abundance are indicated in red. About 800 μg of proteins were resolved in pH 4–7 (linear) strip by IEF and then in 12.5% gel by SDS-PAGE. Proteins were visualized using CBB. (TIF)

S3 Fig. Comparison of 2DE protein profiles of maize leaf proteins extracted using two methods. Shown were three independent experiments. *Left panel:* the modified TCA/acetone precipitation. *Right panel:* the classical TCA/acetone precipitation. Spots with increased abundance are indicated in red. About 800 μg of proteins were resolved in pH 4–7 (linear) strip by IEF and then in 12.5% gel by SDS-PAGE. Proteins were visualized using CBB. (TIF)

S4 Fig. Comparison of 2DE profiles of maize mesocotyl proteins extracted using two methods. Shown are two independent experiments. Left panel: the modified TCA/acetone precipitation. Right panel: acetone precipitation. About 800 µg of proteins were resolved in pH 4–7 (linear) strip by IEF and then in 12.5% gel by SDS-PAGE. Protein was visualized using colloidal CBB.

(TIF)

S1 Table. Comparison of spot variations in 2DE gels of maize mesocotyl. Proteins extracted using the modified TCA/acetone precipitation methods in three independent replicates. 2DE gels were processed and analyzed using PDQuest.

(XLSX)

S2 Table. Comparison of spot variations in 2DE gels of maize embryo. Proteins extracted using the modified TCA/acetone precipitation methods in three independent replicates. 2DE gels were processed and analyzed using PDQuest.

(XLSX)

Author Contributions

Conceptualization: Wei Wang.

Data curation: Liangjie Niu, Hang Zhang, Zhaokun Wu, Hui Liu, Xiaolin Wu.

Formal analysis: Liangjie Niu, Hang Zhang, Xiaolin Wu.

Funding acquisition: Wei Wang.

Investigation: Liangjie Niu, Hang Zhang, Zhaokun Wu, Yibo Wang.

Methodology: Liangjie Niu, Hang Zhang, Hui Liu, Xiaolin Wu.

Project administration: Wei Wang.

Resources: Wei Wang.

Software: Zhaokun Wu.

Supervision: Hui Liu, Xiaolin Wu, Wei Wang.

Validation: Hang Zhang, Zhaokun Wu.

Visualization: Hang Zhang, Zhaokun Wu.

Writing – original draft: Liangjie Niu, Hui Liu, Xiaolin Wu, Wei Wang.

Writing – review & editing: Liangjie Niu, Hui Liu, Wei Wang.

References

1. Link AJ, LaBaer J. Trichloroacetic acid (TCA) precipitation of proteins. *Cold Spring Harb Protoc.* 2011; 2011: 993–4. <https://doi.org/10.1101/pdb.prot5651> PMID: 21807853
2. Wang W, Tai F, Chen S. Optimizing protein extraction from plant tissues for enhanced proteomics analysis. *J Sep Sci.* 2008; 31:2032–9. <https://doi.org/10.1002/jssc.200800087> PMID: 18615819
3. Niu LJ, Yuan HY, Gong FP, Wu XL, Wang W, Protein extraction methods shape much of the extracted proteomes. *Front Plant Sci.* 2018; 9:802. <https://doi.org/10.3389/fpls.2018.00802> PMID: 29946336
4. Méchin V, Damerval C, Zivy M. Total protein extraction with TCA-acetone. *Methods Mol. Biol.* 2007; 355:1–8. <https://doi.org/10.1385/1-59745-227-0:1> PMID: 17093296
5. Isaacson T, Damasceno CM, Saravanan RS, He Y, Catalá C, Saladié M, et al. Sample extraction techniques for enhanced proteomic analysis of plant tissues. *Nat. Protoc.* 2006; 1:769–74. <https://doi.org/10.1038/nprot.2006.102> PMID: 17406306

6. Wu X, Gong F, Wang W. Protein extraction from plant tissues for 2DE and its application in proteomic analysis. *Proteomics* 2014; 14:645–58. <https://doi.org/10.1002/pmic.201300239> PMID: 24395710
7. Damerval C, Vienne DD, Zivy M, Thiellement H. Technical improvements in two-dimensional electrophoresis increase the level of genetic variation detected in wheat-seedling proteins. *Electrophoresis* 1986; 7: 52–4.
8. Fic E, Kedracka-Krok S, Jankowska U, Pirog A, Dziedzicka-Wasylewska M. Comparison of protein precipitation methods for various rat brain structures prior to proteomic analysis. *Electrophoresis*. 2010; 31:3573–9. <https://doi.org/10.1002/elps.201000197> PMID: 20967768
9. Saravanan RS, Rose JK. A critical evaluation of sample extraction techniques for enhanced proteomic analysis of recalcitrant plant tissues. *Proteomics*. 2004; 4:2522–32. <https://doi.org/10.1002/pmic.200300789> PMID: 15352226
10. Shaw MM, Riederer BM. Sample preparation for two-dimensional gel electrophoresis. *Proteomics*. 2003; 3:1408–17. <https://doi.org/10.1002/pmic.200300471> PMID: 12923765
11. Wu X, Xiong E, Wang W, Scali M, Cresti M. Universal sample preparation method integrating trichloroacetic acid/acetone precipitation with phenol extraction for crop proteomic analysis. *Nat. Protoc.* 2014; 9:362–74. <https://doi.org/10.1038/nprot.2014.022> PMID: 24434803
12. Simpson DM, Beynon RJ. Acetone precipitation of proteins and the modification of peptides. *J Proteome Res.* 2010; 9:444–50. <https://doi.org/10.1021/pr900806x> PMID: 20000691
13. Wang W, Vignani R, Scali M, Cresti M. A universal and rapid protocol for protein extraction from recalcitrant plant tissues for proteomic analysis. *Electrophoresis* 2006; 27:2782–6. <https://doi.org/10.1002/elps.200500722> PMID: 16732618
14. Alias N, Aizat WM, Amin NDM, Muhammad N, Noor NM. A simple protein extraction method for proteomic analysis of mahogany (*Swietenia macrophylla*) embryos. *Plant Omics*. 2017; 10:176–82.
15. Balbuena TS, Silveira V, Junqueira M, Dias LL, Santa-Catarina C, Shevchenko A, et al. Changes in the 2-DE protein profile during zygotic embryogenesis in the Brazilian Pine (*Araucaria angustifolia*). *J Proteomics*. 2009; 72:337–52. PMID: 19367732
16. Nandakumar MP, Shen J, Raman B, Marten MR. Solubilization of trichloroacetic acid (TCA) precipitated microbial proteins via NaOH for two-dimensional electrophoresis. *J Proteome Res.* 2003; 2:89–93. PMID: 12643547
17. Zhang Y, Bottinelli D, Lisacek F, Luban J, Strambio-De-Castillia C, Varesio E, Hopfgartner G. Optimization of human dendritic cell sample preparation for mass spectrometry-based proteomic studies. *Anal Biochem.* 2015; 484:40–50. <https://doi.org/10.1016/j.ab.2015.05.007> PMID: 25983236
18. Wessel D, Flügge UI. A method for the quantitative recovery of protein in dilute solution in the presence of detergents and lipids. *Anal Biochem.* 1984; 138:141–3. PMID: 6731838
19. Gundry RL, White MY, Murray CI, Kane LA, Fu Q, Stanley BA, Van Eyk JE. Preparation of proteins and peptides for mass spectrometry analysis in a bottom-up proteomics workflow. *Curr. Protoc. Mol. Biol.* 2009; 88:10.25.1–10.25.23
20. Hu XL, Li NN, Wu LJ, Li CQ, Li CH, Zhang L, Liu TX, Wang W. Quantitative iTRAQ-based proteomic analysis of phosphoproteins and ABA regulated phosphoproteins in maize leaves under osmotic stress. *Sci Rep.* 2015; 5:15626 <https://doi.org/10.1038/srep15626> PMID: 26503333
21. Bradford MM. A rapid and sensitive method for the quantitation of microgram quantities of protein utilizing the principle of protein-dye binding. *Anal Biochem.* 1976; 72:248–54. PMID: 942051
22. Laemmli UK. Cleavage of structural proteins during the assembly of the head of bacteriophage T4. *Nature.* 1970; 227:680–5. PMID: 5432063
23. Wang N., Cao D., Gong F. P., Ku L. X., Chen Y. H., and Wang W. Differences in properties and proteomes of the midribs contribute to the size of the leaf angle in two near-isogenic maize lines. *J. Proteomics*. 2015; 128, 113–22. <https://doi.org/10.1016/j.jprot.2015.07.027> PMID: 26244907
24. Wu X., Gong F., Yang L., Hu X., Tai F., and Wang W. Proteomic analysis reveals differential accumulation of small heat shock proteins and late embryogenesis abundant proteins between ABA-deficient mutant vp5 seeds and wild-type Vp5 seeds in maize. *Front. Plant Sci.* 2014; 5, 801. <https://doi.org/10.3389/fpls.2014.00801> PMID: 25653661
25. Wang W, Vignani R, Scali M, Sensi E, Tiberi P, Cresti M. Removal of lipid contaminants by organic solvents from oilseed protein extract prior to electrophoresis. *Anal Biochem.* 2004; 329:139–41. <https://doi.org/10.1016/j.ab.2004.02.044> PMID: 15136176
26. Ning F, Wu X, Zhang H, Wu Z, Niu L, Yang H, et al. Accumulation Profiles of Embryonic Salt-Soluble Proteins in Maize Hybrids and Parental Lines Indicate Matroclinal Inheritance: A Proteomic Analysis. *Front Plant Sci.* 2017; 8:1824. <https://doi.org/10.3389/fpls.2017.01824> PMID: 29118775

27. Crowell AM, Wall MJ, Doucette AA. Maximizing recovery of water-soluble proteins through acetone precipitation. *Anal Chim Acta*. 2013; 796:48–54. <https://doi.org/10.1016/j.aca.2013.08.005> PMID: 24016582
28. Görg A, Obermaier C, Boguth G, Csordas A, Diaz JJ, Madjar JJ. Very alkaline immobilized pH gradients for two-dimensional electrophoresis of ribosomal and nuclear proteins. *Plant J*. 2004; 39(5):715–33. <https://doi.org/10.1111/j.1365-313X.2004.02182.x>
29. Xiong E, Wu X, Yang L, Gong F, Tai F, Wang W. Chloroform-assisted phenol extraction improving proteome profiling of maize embryos through selective depletion of high-abundance storage proteins. *PLoS One*. 2014; 9:e112724. <https://doi.org/10.1371/journal.pone.0112724> PMID: 25386674
30. Rose JK, Bashir S, Giovannoni JJ, Jahn MM, Saravanan RS. Tackling the plant proteome: practical approaches, hurdles and experimental tools. *Electrophoresis*. 1997; 18:328–37. <https://doi.org/10.1002/elps.1150180306>
31. Carpentier SC, Witters E, Laukens K, Deckers P, Swennen R, Panis B. Preparation of protein extracts from recalcitrant plant tissues: an evaluation of different methods for two-dimensional gel electrophoresis analysis. *Proteomics*. 2005; 5:2497–507.32. <https://doi.org/10.1002/pmic.200401222> PMID: 15912556
32. Harder A, Wildgruber R, Nawrocki A, Fey SJ, Larsen PM, Görg A. Comparison of yeast cell protein solubilization procedures for two-dimensional electrophoresis. *Electrophoresis*. 1999; 20(4–5):826–9. [https://doi.org/10.1002/\(SICI\)1522-2683\(19990101\)20:4/5<826::AID-ELPS826>3.0.CO;2-A](https://doi.org/10.1002/(SICI)1522-2683(19990101)20:4/5<826::AID-ELPS826>3.0.CO;2-A) PMID: 10344254