



Cats use hollow papillae to wick saliva into fur

Alexis C. Noel^a and David L. Hu^{a,b,1}

^aGeorge W. Woodruff School of Mechanical Engineering, Georgia Institute of Technology, Atlanta, GA 30332-0405; and ^bSchool of Biological Sciences, Georgia Institute of Technology, Atlanta, GA 30332-0405

Edited by David A. Weitz, Harvard University, Cambridge, MA, and approved October 15, 2018 (received for review June 3, 2018)

The cat tongue is covered in sharp, rear-facing spines called papillae, the precise function of which is a mystery. In this combined experimental and theoretical study, we use high-speed film, grooming force measurements, and computed tomography (CT) scanning to elucidate the mechanism by which papillae are used to groom fur. We examine the tongues of six species of cats from domestic cat to lion, spanning 30-fold in body weight. The papillae of these cats each feature a hollow cavity at the tip that spontaneously wicks saliva from the mouth and then releases it onto hairs. The unique shape of the cat's papillae may inspire ways to clean complex hairy surfaces. We demonstrate one such application with the tongue-inspired grooming (TIGR) brush, which incorporates 3D-printed cat papillae into a silicone substrate. The TIGR brush experiences lower grooming forces than a normal hairbrush and is easier to clean.

comb | capillarity | 3D printing | cooling

The family Felidae roamed the Earth for 11 million y before being domesticated 10,000 y ago in Southwest Asia (1). Today, house cats can spend up to 24% of their waking time grooming their fur coat (2). Grooming helps the cat to remove pesky fleas, loose hairs, and excess heat (3–5). In the absence of grooming, excess debris can tangle fur, causing painful tugging of the skin and even infection. Grooming a cat's fur is challenging due to its two layers: an exposed topcoat for protection and a hidden undercoat of down hairs for warmth (6).

The cat tongue is most recognized for its hundreds of sharp, backward-facing keratin spines called filiform papillae, shown in Fig. 1*A* and *B*. A 1982 study concluded that a cat papilla has the shape of a solid cone (7), an observation that remained undisputed for two decades (8, 9). In our study, we show that the papilla is in fact scoop shaped, enabling it to use surface tension forces to wick saliva. Surface tension is exploited by animals to drink, walk, climb, and jump (10–12). Cats use surface tension to pull up water during lapping (13), while dogs use their tongues like ladles to drink (14).

Cats have sweat glands only on their paws (15). Thus, it has long been hypothesized that grooming helps cats thermoregulate. Indeed, many other animals lick themselves to keep cool. Rats do so (16), and kangaroos even possess thin-skinned regions on their elbows (17) that are used especially for this purpose. The dairy industry sprays water on their cows to keep them cool, a common practice used to increase dairy yield (18). It has been estimated that up to one-third of the cat's evaporative water loss is due to saliva evaporation from the fur (19). In this study, we quantify the saliva deposited and demonstrate its utility in cooling the cat.

Results

Grooming Kinematics and Forces of the Domestic Cat. Using high-speed videography, we filmed three adult short-hair domestic cats (*Felis catus*; $n = 3$) grooming their own fur (Fig. 1*A*). Additionally, we filmed an adult domestic cat grooming a faux fur surface attached to a force plate. In all instances, the cat's groom consisted of four phases, depicted in Fig. 1*C*; these phases include extension of the tongue, lateral expansion and stiffening of the tongue tissue, a sweep of the tongue through the fur, and retraction of the tongue in a U-shaped curl. During expansion,

the spines rotate until they are perpendicular to the tongue, as shown in the high-speed film in [Movie S1](#). This allows the papillae to stand erect to increase their contact area with fur.

During grooming, the domestic cat's tongue traveled a distance of $L_{\text{groom}} = 63 \pm 20$ mm at an associated speed of $v_{\text{groom}} = 220 \pm 9$ mm/s and a frequency of 1.4 ± 0.6 licks per second. Moreover, the tongue pressed down on fur with 0.13 ± 0.13 N of force. Other species of cat have papillae on their tongues and groom in a similar manner to the domestic cat ([Movie S2](#) and [SI Appendix, Table S1](#)). Since we did not find systematic trends in terms of speed, frequency, or lick length for other cat species, we consider the kinematics of the domestic cat to test the mathematical models in the following sections.

Cats Have Hollow Papillae That Wick Saliva. Fig. 2*A* shows the tongues of six species of cats, which we collected postmortem. These cats include the domestic cat *F. catus*, bobcat *Lynx rufus*, cougar *Puma concolor*, snow leopard *Panthera uncia*, tiger *Panthera tigris*, and lion *Panthera leo*. A previously reported phylogenetic tree shows that these cat species are distantly related (20).

We 3D scanned a domestic cat tongue using micro-computed tomography (micro-CT), identifying two distinct regions of papillae on the tongue. The distal region, demarcated by the black box in Fig. 2*C*, contains large papillae in sparse density, while the proximal region contains small papillae in high density. Our high-speed footage of grooming shows that only the distal region contacts the fur during grooming. Therefore, from hereon, all references to the papillae will refer to papillae in this distal region. Similarly, tongue length and width will refer not to the entire tongue but to the length and width of the distal region. We report these measurements for six cat species in [SI Appendix, Table S2](#).

Significance

Grooming and cleaning are part of a multibillion dollar industry from carpet cleaning to human hair care to pet grooming. Advancements in this field focus primarily on novel cleaning fluids, with less focus on brush development. This study focuses on the cat, one of nature's most fastidious groomers. We discover structures on the cat tongue, hollow spines that we call cavo papillae, shared across six species of cats. The papillae wick saliva deep into recesses of the fur, and the flexible base of the papilla permits hairs to be easily removed from the tongue. These multifunctional spines may provide inspiration to soft robotics and biologically inspired technologies for sorting, cleaning, and depositing fluids into fur and arrays of flexible filaments.

Author contributions: A.C.N. and D.L.H. designed research, performed research, analyzed data, and wrote the paper.

Conflict of interest statement: The authors have filed a provisional patent of the technology described in the article.

This article is a PNAS Direct Submission.

Published under the [PNAS license](#).

¹To whom correspondence should be addressed. Email: hu@me.gatech.edu.

This article contains supporting information online at www.pnas.org/lookup/suppl/doi:10.1073/pnas.1809544115/-DCSupplemental.

Published online November 19, 2018.

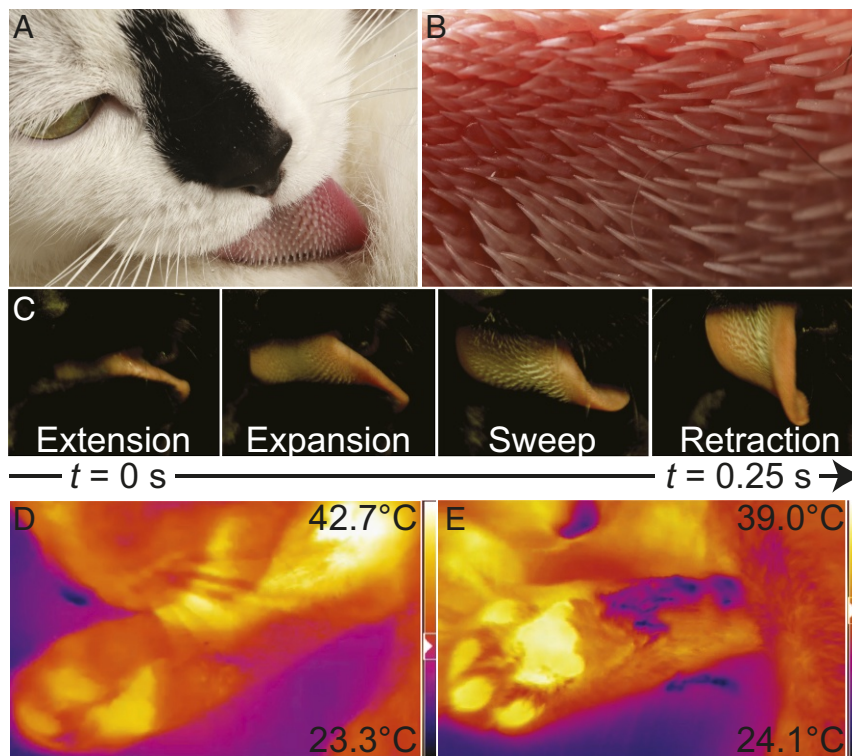

Fig. 1. Kinematics of cat grooming. (A) A domestic cat grooms its fur. (B) Close-up view of its tongue showing the anisotropic papillae, which point to the left toward the throat. (C) The four phases of cat grooming. (D and E) Thermal images of a cat grooming its leg. White colors are hottest and dark blue colors are coolest as shown by the legend on the right. During the groom (D), fur is separated by the motion of the tongue, exposing the skin. Heat from the tongue and the skin are indicated by the white color. After the groom (E), evaporation causes a temperature drop of 17° C as shown by the dark purple.

Next, we identified the largest cavo papilla from the center of the distal region in all six cat tongues. For the domestic cat tongue, this papilla is shown by the red circle in Fig. 2C. Before papilla removal, papilla height h_{papillae} was measured from the tissue surface to the papilla tip. The taller the papillae, the deeper it can penetrate the fur during grooming, as shown in Fig. 3B. Despite the six species of cats spanning over 30-fold in body weight, their tongue papillae have constant height: $h_{\text{papillae}} = 2.3 \pm 0.2$ mm ($n = 6$), as shown in Fig. 2D. A constant papillae height is suggestive of the papillae's key role during grooming.

We measured the hardness of a domestic cat papilla and a freshly excised cat tongue from a domestic cat postmortem. The Young's modulus of a domestic cat papilla is 1.66–1.94 GPa (three tests done on a single cat papilla), similar to human fingernails (21) and five orders of magnitude stiffer than the cat tongue tissue (9.1 ± 3.7 kPa; $n = 2$). We used these values in selecting materials for our cat tongue mimic as shown in a later section.

We cleaned a papilla from each of the six cat species and scanned them using micro-CT to generate the 3D models shown in Fig. 2B. A papilla's unique features are made visible by the transparent view of the papilla in *SI Appendix*, Fig. S4. A cat papilla has two hollow regions: a cavity at the base for tissue attachment and a U-shaped cavity at the tip for wicking saliva. We report the papillae measurements for six cat species in *SI Appendix*, Table S3.

We conducted wicking experiments by contacting a drop of food coloring with the tip of domestic cat and tiger papillae. The fluid spontaneously rose into the U-shaped cavity in 0.1 s, as shown by the image sequence in Fig. 2E. Fig. 2F shows the time course of the front of this fluid into the papillae, where z is the distance from the papillae tip. The rapid rate of fluid rise is consistent with Washburn's Law for wicking into a half-pipe

(22). This wicking acts like a lock and key for the saliva: after it is wicked into the papillae, the fluid is quite stable, even if the papillae is turned upside down. To remove the saliva, the cat simply contacts its tongue with fur, as shown in Fig. 4.

While fluid rises quickly in the papilla, the combined fluid in all of the papillae is small compared with that available on the tongue surface. For the domestic cat, each papilla captures 0.014 μL of saliva for a total of 4.1 μL across 290 papillae or a 10th of an eyedropper drop. We dipped a severed cat tongue in water, allowing excess fluid to drip off, and found that the fluid in the papillae cavities accounts for 5% of total fluid on the top of the tongue. While it is not a large volume, we will show that the papillae penetration into fur allows saliva to reach areas that the tongue surface cannot.

Papillae Height Dictates a Cat's Groomability. To characterize fur across cats, we measured by hand the hair radius r_{hair} and hair length L_{hair} of nine species of cats (*Materials and Methods*). Additionally, fur density ρ_{fur} and length values were gathered from the literature (23–25), giving us a total of 19 species of cats, the fur properties of which are given in *SI Appendix*, Table S4. To fully clean their fur coat, cats must distribute saliva to the hair roots. To determine if papillae are long enough to penetrate the fur coat and reach the skin, we consider a cat compressing its own fur, as shown in Fig. 3A. The cat fur coat has two layers: the topcoat and the undercoat. The topcoat consists of thick guard hairs, which are used to protect the undercoat from the environment. Although hidden from sight, the undercoat primarily consists of thin down hairs, which can outnumber guard hairs 24 to 1 and are used for thermoregulation (6). Given their predominance in giving cat fur its shape, we only consider down hairs in our analysis.

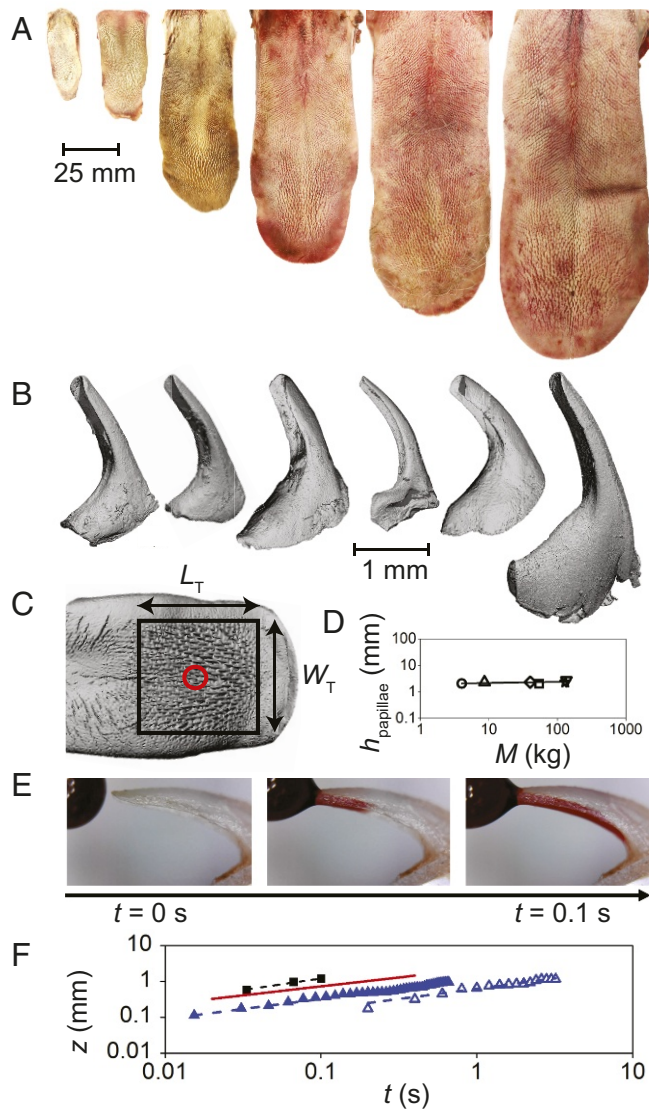

Fig. 2. The cat tongue and its wicking papillae. (A and B) From left to right, (A) excised tongues and (B) micro-CT scans of cavo papillae from a domestic cat, bobcat, cougar, snow leopard, tiger, and lion. (C) Micro-CT scan of a domestic cat tongue. The distal region of the tongue contains large, rigid cavo papillae (bounded by the black box). Scanned cavo papillae from B are taken from the area denoted by the red circle. (D) The relationship between cavo papillae height and body mass, where the fit line is $h_{\text{papillae}} \sim M^{0.04}$, indicating that papillae height is constant. (E) Domestic cat papilla wicking red food dye in under 0.1 s. (F) Time course of red food dye wicking into a cat papilla (black square) and two tiger papillae (solid and open triangles). Washburn's Law prediction is shown by the red line.

We compare cat furs using the fur's porosity ϵ , the fraction of air in a given volume:

$$\epsilon = \frac{V_{\text{air}}}{V_{\text{total}}}, \quad [1]$$

where V_{air} is the volume of air in a given volume of fur V_{total} . A cat's uncompressed fur is composed of mostly air, with porosity values ϵ approaching 1 (0.97 for domestic cat, 0.98 for tiger, 0.99 for snow leopard). Like a down jacket, this large air fraction provides the cat excellent insulation from the elements. As the tongue presses down on the fur during grooming, air evacuates, decreasing fur porosity as shown in Fig. 3B. The minimum compression height can be calculated considering the geometry of the hairs, as shown in SI Appendix. Our calculations show the

American short-hair domestic cat compresses its fur from 37 to 1.2 mm, a tiger compresses its fur from 30 to 0.6 mm, and a Persian domestic cat compresses its fur from 81 to 2.6 mm.

Fig. 3C shows the relationship between compressed fur height and papillae height for 20 cats. For six cats, the papillae height was measured directly; for the remaining 14 cats, a tongue sample was not available, and therefore, we used the average cat papillae height of $h_{\text{papillae}} = 2.3 \pm 0.2$ mm. Two distinct regimes are evident depending on the height of the compressed

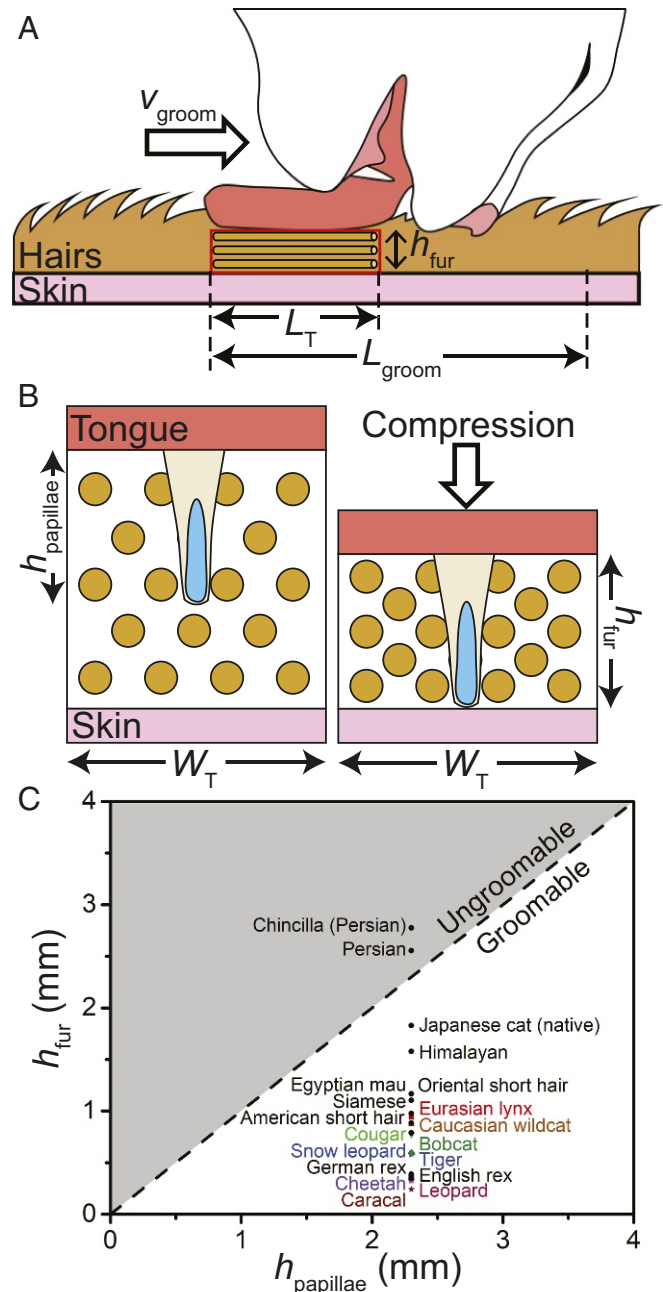

Fig. 3. Ease of cat grooming as indicated by fur and papillae geometry. (A) Schematic of cat grooming its own fur. The tongue compresses the fur and then travels to the right. (B) Close-up view of the fur before and after compression. When the tongue pushes down, fur depth h_{fur} and porosity ϵ both decrease. Papillae and hairs are exaggerated for clarity. (C) Relationship between the compressed fur height h_{fur} and papillae height h_{papillae} . The dashed line, $h_{\text{papillae}} = h_{\text{fur}}$, indicates the separation between groomable and ungroomable cats.

radiation from the hairs, paws, and ears. The tongue tissue also wets hairs for added evaporation. Using a thermal camera, we see that saliva deposited on fur can generate a temperature difference of up to 17°C between skin and topcoat and increase the cooling rate even further (Fig. 1C). In the next section, we consider the mechanical benefits conveyed by the papilla's flexible attachment to the tongue.

The Tongue-Inspired Grooming Brush. We designed and built the tongue-inspired grooming (TIGR) brush to measure the forces involved in grooming. Fig. 5A shows a cutaway view of the cat tongue, highlighting the streamlining of the papillae. Fig. 5B shows our device, which was built at 400% scale of the domestic cat tongue by using 3D models of the domestic cat papillae. Note that the flexible substrate allows both the tongue and the brush to conform to curved surfaces.

We pulled the TIGR brush and a human hairbrush through faux nylon fur using our grooming machine. The time course of the forces observed is shown in Fig. 5C and D, where the colors represent the successive glooms (starting with red and proceeding in order of the colors of the rainbow). During the first three trials of both brushes, grooming force peaked at 0.6–1 N. This is likely due to the brushes encountering tangles within the fur. If a papilla catches on a tangle, it can rotate outward to achieve a height of 9 mm, which increases the applied torque on the tangle (as shown in Fig. 5E). In a real cat tongue, the deformation of the soft tissue causes a papilla to increase exponentially in resistive torque as it rotates outward (30). After just four trials, the cat tongue mimic reached a steady-state grooming force of 0.2 N, less than one-half the steady-state force of the human hairbrush. We surmise that the decreased forces were due to the stream-

lined posture of the papillae: if a papilla did not encounter a tangle, it remained at a height of 4 mm.

After multiple glooms, both cat and human hairbrushes accumulated hairs. Because the human hairbrush's bristles are imbedded into a stiff matrix, hairs must be removed with an implement, such as tweezers. The cat tongue brush is much easier to clean, because the papillae are streamlined. We found that a swiping motion along the papillae direction removed nearly all of the trapped fur in a single matted roll, as shown in [Movie S4](#). In cats, hair removal from the tongue might be accomplished by rhythmic motion of the rugulae, the wavy patterns on the roof of the mouth.

Discussion

In this study, we highlighted one function of the papillae, but it is possible that there may be others. Previous studies suggest that papillae shape may help the cat with gripping food during eating (30). The sharp tip may help with tissue deformation and penetration into meat. It may also play a role in stimulating the cat's own skin during grooming.

As shown in [SI Appendix, Table S3](#), the longest papillae in our study were those of the lion at 2.7 mm or 35% longer than those of a domestic cat. This lion was female, but it is possible that male lions also have longer papillae to groom and wet their manes. In 1871, Charles Darwin (31) first postulated that male lions grow a thick mane around their neck for protection against fights with other males. Since then, it has been shown that the mane acts as a status symbol yet comes with a cost. Male lions endure higher heat stress than the maneless females, especially those with the darkest, most desirable manes (32). Grooming the mane may provide additional cooling effects to the burdened male lions.

Cat owners in the United States are numerous: nearly 35% of households own a cat, despite nearly 6 million Americans being allergic to cats (33). Cat allergies have been linked with the protein Fel d 1, which is highly concentrated within cat saliva, dermis oils, and anal glands. Previous research has shown high concentrations of Fel d 1 in the fur (34, 35). Our study on saliva-filled papillae may shed light on how the protein is spread and how the protein can be selectively cleaned from the cat. Current solutions to ameliorate cat allergies include allergy shots, pills for the pet owner (36), or a daily bath for the cat, painful for both pet and owner (33). Our TIGR brush might be used to distribute cleaning solutions or medications right onto the cat skin, and provide an alternate solution to cat allergies.

Conclusion

The cat tongue is a multifunctional tool, capable of distributing saliva to clean and cool the fur layer. In our study, we found that six species of cats, from domestic cats to lions, possess cavo papillae with hollow cavities that spontaneously wick water. These papillae are necessary to apply saliva to the base of their hairs. Without these papillae, saliva on the tongue's surface would only wet the top layer of fur, leaving fur underneath untouched. We used theory and experiments with a grooming machine to show how the papillae transfer water to cat fur. While the saliva in the papillae cavities only accounts for 5% of the total fluid on the top of the tongue, saliva deposition near the cat's skin can provide up to 25% of the needed cooling for a cat's thermoregulation. Our study culminates with a biologically inspired brush that applies lower force during grooming and is easier to clean than a standard human hairbrush.

Materials and Methods

High-Speed Videography, Kinematics, and Forces During Grooming. Using a Phantom Miro M110 high-speed camera at 500 frames per second, we filmed an adult short-haired domestic cat grooming its back fur. We also observed seven additional cat species grooming on YouTube videos. Tongue motion in all videos was tracked using Tracker software; kinematic data are tabulated in

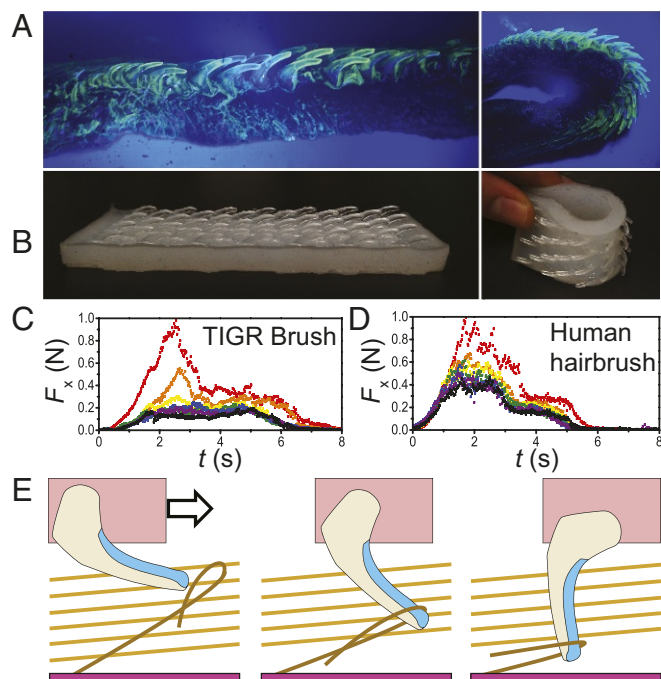

Fig. 5. The TIGR brush. (A) Slice of a domestic cat tongue illuminated using UV dye and a black light. (B) A 3D-printed mimic displaying flexibility similar to the cat tongue. (C and D) Artificial grooming data for the 3D-printed mimic (C) and a human hairbrush (D). Each color represents a successive trial in rainbow order (red, orange, yellow, green, blue, purple, black). Force peaks indicate an encountered tangle. (E) Schematic displaying a relaxed, streamlined papilla encountering a tangle (Left), catching on a tangle (Center), and rotating until perpendicular to the tongue (Right).

SI Appendix, Table S1. Additionally, we filmed a domestic cat grooming artificial fur and measured respective grooming forces using an AMTI HE6x6 force plate, the results of which are shown in *SI Appendix, Fig. S1.*

Tongue and Papilla Micro-CT Visualization. We measured tongue dimensions by hand for domestic cat, bobcat, cougar, snow leopard, tiger, and lion tongues and report these values in *SI Appendix, Table S2.* We separately CT scanned an entire domestic cat tongue and cava papillae from six cat species using a Scanco Micro-CT50 at 45 kVp and 200 μ A. We measured the cavity width, height, and volume from the 3D scan using Blender software and tabulate the data in *SI Appendix, Table S3.*

Young's Modulus of Tissue and Papilla. Using a TA Instruments ElectroForce 3100 microindentation machine, we measured the Young's modulus of the underside of the domestic cat tongue using an aluminum flat-ended cylindrical indenter of diameter of 2 mm. The Young's modulus of a cava papilla was measured using a Hysitron TriboIndenter.

Measuring Cat Fur Properties. We measured the diameter and length of down hairs for nine cat species and fur density for two cat species using a portable Andonstar A1 USB microscope, and we tabulate data in *SI Appendix, Table S4.* Additional fur density and length values were gathered from literature (23–25).

Grooming Machine. We designed and constructed a "grooming machine" that is able to pull a tongue across a sample of fur and measure respective grooming forces (*SI Appendix, Fig. S2*). An encoded motor (12V 25D-mm gear motor from Pololu.com), controlled by an Arduino microcontroller, drives a rack and pinion horizontally. The frame was constructed of 80/20 T-slotted aluminum. To measure grooming forces, we used an AMTI HE6x6 force plate, with 2.2-N capacity in the x and y directions and 4.4-N capacity in the z direction (into the plate).

Measurement of Fluid Transferred from Cat Grooming. Using the grooming machine, we simulated a grooming lick by pulling a severed, wetted cat tongue through a sample of cat fur at grooming speed v_{groom} and grooming force of 0.1 N. We measured the change in weight of the wetted tongue to determine fluid transferred to the fur, accounting for evaporation.

Ethics. This study was approved by the Office of Research Integrity Assurance and conducted in accordance with all protocols filed under the Georgia Tech Institutional Animal Care and Use Committee. All tongue tissue samples were donated post mortem.

ACKNOWLEDGMENTS. We thank National Science Foundation Grants DGE-1650044 and PHY-1255127 for funding theoretical work and the Woodruff Faculty Fellowship for funding experimental work.

- O'Brien SJ, et al. (2008) State of cat genomics. *Trends Genet* 24:268–279.
- Beaver BV (2003) *Feline Behavior* (Elsevier Health Sciences, St. Louis).
- Hsu MH, Hsu TC, Wu WJ (2002) Distribution of cat fleas (siphonaptera: Pulicidae) on the cat. *J Med Entomol* 39:685–688.
- Amador GJ, Hu DL (2015) Cleanliness is next to godliness: Mechanisms for staying clean. *J Exp Biol* 218:3164–3174.
- Gebremedhin KG, Wu B (2001) A model of evaporative cooling of wet skin surface and fur layer. *J Therm Biol* 26:537–545.
- Miller WH, Griffin CE, Campbell KL, Muller GH (2013) *Muller and Kirk's Small Animal Dermatology* (Elsevier Health Sciences, St. Louis), 7th Ed.
- Boshel J, Wilborn W, Singh B (1982) Filiform papillae of cat tongue. *Cells Tissues Organs* 114:97–105.
- Iwasaki S (1990) Surface structure and keratinization of the mucosal epithelium of the domestic cat tongue. *J Mammalogical Soc Jpn* 15:1–13.
- Ojima K (1998) Quantitative and distributive study of the fungiform papillae in the cat tongue in microvascular cast specimens. *Ann Anat-Anat Anz* 180:409–414.
- Prakash M, Quéré D, Bush JW (2008) Surface tension transport of prey by feeding shorebirds: The capillary ratchet. *Science* 320:931–934.
- Hu DL, Chan B, Bush JW (2003) The hydrodynamics of water strider locomotion. *Nature* 424:663–666.
- Koh JS, et al. (2015) Jumping on water: Surface tension-dominated jumping of water striders and robotic insects. *Science* 349:517–521.
- Reis PM, Jung S, Aristoff JM, Stocker R (2010) How cats lap: Water uptake by felis catus. *Science* 330:1231–1234.
- Gart S, Socha JJ, Vlachos PP, Jung S (2015) Dogs lap using acceleration-driven open pumping. *Proc Natl Acad Sci USA* 112:15798–15802.
- Fenner WR (1991) *Quick Reference to Veterinary Medicine* (Wiley-Blackwell, Hoboken, NJ).
- Hainsworth F (1967) Saliva spreading, activity, and body temperature regulation in the rat. *Am J Physiol-Legacy Content* 212:1288–1292.
- Dawson TJ, Robertshaw D, Taylor CR (1974) Sweating in the kangaroo: A cooling mechanism during exercise, but not in the heat. *Am J Physiol* 227:494–498.
- Kimmel E, Arkin H, Broday D, Berman A (1991) A model of evaporative cooling in a wetted hide. *J Agric Eng Res* 49:227–241.
- Hart B (1976) Feline behavior: The role of grooming activity. *Feline Practice* (Veterinary Practice Publishing Co., Santa Barbara, CA), pp 14–16.
- Sakamoto M, Ruta M (2012) Convergence and divergence in the evolution of cat skulls: Temporal and spatial patterns of morphological diversity. *PLoS One* 7:e39752.
- Farren L, Shayler S, Ennos A (2004) The fracture properties and mechanical design of human fingernails. *J Exp Biol* 207:735–741.
- Washburn EW (1921) The dynamics of capillary flow. *Phys Rev* 17:273–283.
- Searle A, Jude A (1956) The rex type of coat in the domestic cat. *J Genet* 54:506–512.
- Kitchener AC, Van Valkenburgh B, Yamaguchi N (2010) Felid form and function. *Biology Conservation Wild Felids*, eds MacDonald DW, Loveridge AJ (Oxford Univ Press, Oxford), pp 83–106.
- Sato H, Matsuda H, Kubota S, Kawano K (2006) Statistical comparison of dog and cat guard hairs using numerical morphology. *Forensic Sci Int* 158:94–103.
- VCA Hospitals (2018) Persian. Available at <https://vcahospitals.com/know-your-pet/cat-breeds/persian>. Accessed October 31, 2018.
- Earle K, Smith P (1991) Digestible energy requirements of adult cats at maintenance. *J Nutr* 121:545–546.
- White CR, Seymour RS (2003) Mammalian basal metabolic rate is proportional to body mass^{2/3}. *Proc Natl Acad Sci USA* 100:4046–4049.
- Watanabe S, Izawa M, Kato A, Ropert-Coudert Y, Naito Y (2005) A new technique for monitoring the detailed behaviour of terrestrial animals: A case study with the domestic cat. *Appl Anim Behav Sci* 94:117–131.
- Noel AC, Hu DL (2018) The tongue as a gripper. *J Exp Biol* 221:jeb176289.
- Darwin C (1871) *The Descent of Man and Selection in Relation to Sex* (Murray, London).
- West PM (2005) The lion's mane. *Am Sci* 93:226–235.
- Avner DB, Perzanowski MS, Platts-Mills TA, Woodfolk JA (1997) Evaluation of different techniques for washing cats: Quantitation of allergen removed from the cat and the effect on airborne fel d 1. *J Allergy Clin Immunol* 100:307–312.
- Carayol N, et al. (2000) Fel d 1 production in the cat skin varies according to anatomical sites. *Allergy* 55:570–573.
- Charpin C, et al. (1991) Fel d 1 allergen distribution in cat fur and skin. *J Allergy Clin Immunol* 88:77–82.
- Zhu D, et al. (2005) A chimeric human-cat fusion protein blocks cat-induced allergy. *Nat Med* 11:446.