



The Role of ¹⁸F-FDG PET/CT in Detecting Ovarian Cancer Recurrence in Patients with Elevated CA-125 Levels

CA-125 Düzeylerinde Artış Olan Over Kanserli Hastalarda Rekürrens Saptamada ¹⁸F-FDG PET/BT'nin Rolü

Arzu Cengiz¹, Zehra Pınar Koç², Pelin Özcan Kara², Yakup Yürekli¹

¹Aydın Adnan Menderes University Faculty of Medicine, Department of Nuclear Medicine, Aydın, Turkey

²Mersin University Faculty of Medicine, Department of Nuclear Medicine, Mersin, Turkey

Abstract

Objectives: To investigate the role of ¹⁸F-FDG positron emission tomography/computed tomography (PET/CT) in detection of recurrence in ovarian cancer patients with increased CA-125 levels.

Methods: Fifty-two patients (30-80 years old, mean: 58.5±10.6 years) who had been histopathologically diagnosed with ovarian cancer, underwent ¹⁸F-FDG PET/CT imaging for re-staging due to elevation of CA-125 levels were included in this retrospective study. ¹⁸F-FDG PET/CT findings were compared with histopathological, radiological and clinical follow-up results.

Results: CA-125 levels ranged between 35.2-2740 U/mL (N: 0-35 U/mL). Recurrent disease was detected in 45 of 52 patients on PET/CT imaging. There were three false negative and one false positive result. In addition to abdominal and pelvic lesions, 14 distant metastatic lesions (brain, lung, liver and bone metastasis) were identified correctly on PET/CT imaging. Sensitivity, specificity, positive and negative predictive value and accuracy of ¹⁸F-FDG PET/CT were calculated as 94%, 75%, 98%, 50% and 96%, respectively.

Conclusion: ¹⁸F-FDG PET/CT is a useful imaging method that can be used in detection of ovarian cancer recurrence in patients with elevated CA-125 levels. Since this modality offers whole body imaging, distant metastases could be detected in addition to abdominal and pelvic lesions thus contributing to patient management.

Keywords: Ovarian cancer, ¹⁸F-FDG PET/CT, tumor, markers

Öz

Amaç: Bu çalışmanın amacı, serum CA-125 düzeylerinde artış olan over kanserli hastalarda rekürrens saptamada ¹⁸F-FDG pozitron emisyon tomografi/bilgisayarlı tomografinin (PET/BT) rolünü araştırmaktır.

Yöntem: Bu retrospektif çalışmaya histopatolojik olarak over kanseri tanısı almış, CA-125 düzeylerinde artış nedeniyle yeniden evreleme amacıyla ¹⁸F-FDG PET/BT yapılan 52 hasta (30-80 yaş, ortalama: 58,5±10,6 yaş) dahil edildi. ¹⁸F-FDG PET/BT bulguları histopatolojik bulgular veya radyolojik ve klinik izlem sonuçlarıyla karşılaştırıldı.

Bulgular: CA-125 düzeyleri 35,2-2740 U/mL (N: 0-35 U/mL) aralığındaydı. PET/BT görüntülerinde rekürren hastalık 52 hastanın 45'inde gösterildi. Üç yanlış negatif, bir yanlış pozitif sonuç elde edildi. Abdominal ve pelvik lezyonlara ilave olarak 14 uzak metastaz (beyin, akciğer, karaciğer ve kemik metastazı) PET/BT ile doğru olarak gösterildi. Duyarlılık, özgüllük, pozitif ve negatif öngörü değeri ve doğruluk sırasıyla %94, %75, %98, %50 ve %96 idi.

Sonuç: ¹⁸F-FDG PET/BT, serum CA-125 düzeylerinde artış olan over kanserli hastalarda rekürrens saptamada kullanılabilecek yararlı bir yöntemdir. Tüm vücut görüntüleme yöntemi olması nedeniyle abdominal ve pelvik lezyonların yanında uzak metastazları da saptayarak bu hastaların izlemine katkıda bulunabilir.

Anahtar kelimeler: Over kanseri, ¹⁸F-FDG PET/BT, tümör, belirteçler

Address for Correspondence: Arzu Cengiz MD, Aydın Adnan Menderes University Faculty of Medicine, Department of Nuclear Medicine, Aydın, Turkey
Phone: +90 256 444 12 56 E-mail: arzukincengiz@gmail.com ORCID ID: orcid.org/0000-0003-2110-4450

Received: 07.11.2018 **Accepted:** 13.02.2019

Introduction

Ovarian cancer is the fourth leading cause of cancer death among women (1). It is usually diagnosed at advanced stages thus having poor prognosis. In spite of effective treatment and complete response, recurrence may occur in 50-80% of these patients (2,3,4). Early detection of recurrence is important for patient management.

CA-125 is a high-molecular weight glycoprotein that is expressed at the cell-surface of epithelial cells. Serum CA-125 levels are the reference method for the detection of ovarian carcinoma recurrences with a very high positive predictive value (PPV). Nevertheless, CA-125 is not specific for ovarian cancer in addition to not being sensitive especially for small-volume disease (5,6).

^{18}F -FDG positron emission tomography/computed tomography (PET/CT) is a noninvasive, highly accurate imaging method both in staging and in follow-up of many cancers including ovarian cancer. ^{18}F -FDG PET/CT has a very high sensitivity rate (85-100%) for detection of recurrence in ovarian cancer (7).

The aim of this retrospective study is to investigate the role of ^{18}F -FDG PET/CT in detection of recurrence in ovarian cancer patients with increased CA-125 levels.

Materials and Methods

Patient Population

All patients who underwent ^{18}F -FDG PET/CT for restaging due to high CA-125 levels (N: 0-35 U/mL) from March 2013 to December 2016 were retrospectively evaluated. A total of 52 patients (30-80 years; mean 58.5 ± 10.6) were analyzed in two different institutions. All patients had undergone surgery (3-94 month ago) and chemotherapy or radiotherapy prior to PET/CT imaging. ^{18}F -FDG PET/CT findings were compared with histopathological, radiological and clinical follow-up findings in at least 6 months.

The Local Ethics Committee of Adnan Menderes University approved the study (protocol number: 2018/1487, date: 27.09.2018).

^{18}F -FDG PET/CT Imaging

All patients' fasting blood sugar levels were less than 180 mg/dL prior to imaging. After intravenous administration of 270-370 MBq (7.3-10 mCi) ^{18}F -FDG, patients rested in a quiet room. Oral contrast was given to all patients. ^{18}F -FDG PET/CT imaging was performed after a resting period of 60 minutes by using Siemens (Biograph mCT 20) and General Electric (GE, Discovery 610) PET/CT scanners. The CT scan data were collected at 120 kV and 50 mAs. The PET

acquisitions were obtained from the head to the mid thighs at the rate of 2 minute per frame.

All ^{18}F -FDG PET/CT imaging were evaluated visually and semi-quantitatively by two nuclear medicine physicians. For semi-quantitative evaluation, maximum standardized uptake values (SUV_{max}) were calculated for all pathological lesions. The lesions with a $\text{SUV}_{\text{max}} \geq 2.5$ at the site of pathologic changes on CT imaging were accepted as malignant lesions.

Data Analysis

PET/CT findings were compared with histopathologic findings (n=10) and serial conventional imaging methods and/or clinical follow-up results (n=42). If the lesion could not be histopathologically confirmed then those with decreased CA-125 levels following ovarian cancer treatment (chemotherapy or radiation therapy) and/or lesions verified by serial imaging methods including PET/CT were accepted as true positive (TP). If PET/CT findings were normal and no recurrence was detected during serial imaging or clinical follow-up then the result was classified as true negative (TN). If PET/CT findings were normal but recurrence was detected by serial imaging methods or clinical follow-up, then the results were defined as false negative (FN). Positive PET/CT results that were proved to be benign or due to a secondary malignancy were classified as false positive (FP). Patients who had both TP and FP findings were classified as TP in the patient based analysis.

Statistical Analysis

The sensitivity, specificity, PPV and negative predictive values (NPV) and accuracy were calculated by standard statistical formulas.

Results

A total of 52 patients with a diagnosis of ovarian cancer were included in the study. The main tumor type was serous carcinoma/adenocarcinoma (n=39, 75%), followed by clear cell carcinoma (n=3, 6%), endometrioid carcinoma (n=3, 6%), mucinous carcinoma (n=3, 6%), undifferentiated carcinoma (n=2, 4%), granulosa cell tumor (n=1, 2%) and primitive neuroectodermal tumor (n=1, 2%). CA-125 levels ranged between 35.2-2740 U/mL (mean 341 ± 564 U/mL).

^{18}F -FDG PET/CT detected a hypermetabolic nodular lesion in the lung suggesting metastasis in one patient. Serial contrast-enhanced CT scans did not reveal any nodule following non-specific treatment and CA-125 levels also decreased, therefore, the PET/CT result was accepted as FP.

There were 3 FN results in the study: In one patient there was a hypometabolic cystic lesion on pelvic images but CA-

125 levels decreased after chemotherapy (patient no: 8). In another patient PET/CT imaging did not show any lesions except mildly hypermetabolic (SUV_{max} : 2.7) millimetric lymph nodes with benign appearance in the mediastinum suggesting reactive enlargement, however, serial PET/CT imaging detected progression and CA-125 levels increased progressively (patient no: 17). In the third patient, PET/CT imaging did not reveal any hypermetabolic lesions but serial CT imaging detected local recurrence (patient no: 40). In this patient, recurrence was confirmed by biopsy during follow-up.

Fourteen distant metastasis were detected correctly in 12 patients on ¹⁸F-FDG PET/CT imaging (8 of them liver, 2 bone, 2 lung, one pleura, and one brain metastasis). Two patients with positive ¹⁸F-FDG PET/CT findings are illustrated in Figures 1, 2.

According to patient-based analysis; the sensitivity, specificity, PPV, NPV and accuracy of ¹⁸F-FDG PET/CT in detecting ovarian cancer recurrence in patients with elevated CA-125 levels were calculated as 94%, 75%, 98%, 50% and 96%, respectively.

Detailed results of PET/CT imaging and final diagnosis of all patients are shown in Table 1.

The patients were divided into two different groups as those with CA-125 elevation less than 100 U/mL (n=22) and those with ≥ 100 U/mL (n=30). The sensitivity and specificity rates of PET/CT imaging according to CA-125 levels are shown in Table 2. Because there is no TN result in patients with CA-125 levels ≥ 100 , specificity could not be calculated in this group.

Discussion

Early detection of tumor recurrence is important in ovarian cancer patients due to its close relation with prognosis and the choice of appropriate treatment. Even after effective treatment and complete response, the recurrence rate is 50-80% in these patients (2,3,4,8).

In addition to clinical examination and imaging modalities, CA-125 measurements are also used for monitoring disease progression in patients with ovarian cancer. Nevertheless, several benign diseases such as infections may cause elevation in CA-125, and it is not reliable in detecting disease recurrence due to its high FN results (6,9). In this study, the patient with a TN finding had an infection at the operation site and the high CA-125 level was attributed to this infection.

Although, CT and magnetic resonance imaging (MRI) are the most commonly used imaging methods to detect recurrent ovarian cancer; their contribution is limited in small-volume

recurrent lesions or metastatic deposits on visceral surfaces. CT has low sensitivity (25-50%) for detection of peritoneal metastases smaller than 1 cm (7,10).

¹⁸F-FDG PET/CT has been shown to be superior to CT and MRI in detection of recurrent ovarian cancer. It might specify recurrent ovarian cancer approximately 6 months prior to CT (11). In a meta-analysis, the authors evaluated diagnostic performance of CA-125, PET, PET/CT and MRI in 34 recurrent ovarian cancers, and they reported that CA-125 had the highest specificity (93%) while PET/CT had the highest sensitivity (91%). They also showed that diffusion weight MRI is showing promise in detecting small volume peritoneal disease and may be used complementary to

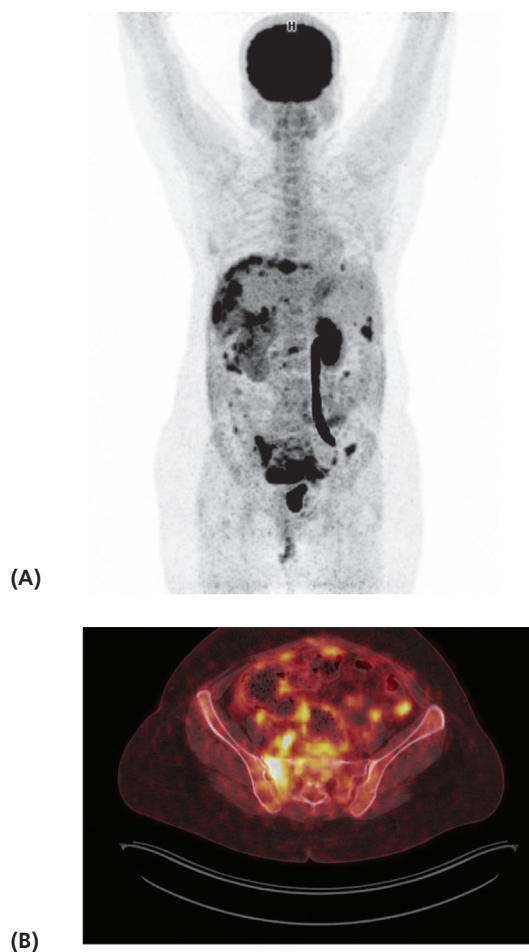

Figure 1. Maximum intensity projection (A) and axial fused positron emission tomography/computed tomography (B) images of a 47-year-old patient with stage 1B serous ovarian carcinoma (patient no: 24) show widespread peritoneal involvement and mesenteric implants (SUV_{max} : 15.5), lymph nodes (SUV_{max} : 7.4), hypermetabolic lytic lesions in the sacrum and L3 vertebra (SUV_{max} : 16.5) suggestive of metastasis. The patient received chemotherapy, her serial positron emission tomography/computed tomography images showed regression and CA-125 levels decreased progressively

PET. The pooled sensitivity and specificity did not show any statistical significance between PET alone and PET/CT in this study (12).

The reported sensitivity and specificity of ^{18}F -FDG PET/CT imaging ranged from 80-100% and 42%-100%, respectively, in detecting recurrent disease (4,7,13,14). Fagotti et al. (15) reported the sensitivity, specificity, NPV, PPV, and accuracy of ^{18}F -FDG PET/CT in recurrent ovarian cancer as 93.0%, 55.6%, 83.3%, 76.9% and 78.6%, respectively. In the same study, authors reported the sensitivity, specificity, PPV, NPV and accuracy rates for laparoscopy as 95%, 64%, 80.8%, 88.9% and 83.1%, respectively (15). In another study, Sari et al. (16) investigated the role of ^{18}F -FDG PET/

CT in recurrent ovarian cancer with high tumor markers or suspicious lesions on CT and they reported the sensitivity, specificity and accuracy of PET/CT as 96.1%, 100% and 97%, respectively.

In this study, sensitivity, specificity, PPV, NPV and accuracy of ^{18}F -FDG PET/CT in detecting ovarian cancer recurrence in patients with elevated CA-125 levels were 94%, 75%, 98%, 50% and 96%, respectively, which were concordant with the literature. Compared to previous studies, NPV is relatively low in our study. Cystic or necrotic lesions and low grade tumor may result in FN ^{18}F -FDG PET/CT imaging findings (4). A hypometabolic cystic lesion on pelvic images was one of the FN results. ^{18}F -FDG PET has a lower sensitivity in detection of primary or recurrent mucinous carcinoma, but all FN results were from patients with a diagnosis of serous carcinoma in this study. These results may be attributed to low grade tumor or early disease progression and small lesion size at the time of PET/CT imaging. In accordance with our results, Risum et al. (17) found high sensitivity (97%) for ^{18}F -FDG PET/CT in patients with high CA-125 levels although they reported relatively low NPV rate (43%) due to micro or cystic/mucinous lesions.

Recurrences were primarily detected in peritoneal cavity and retroperitoneal lymph nodes in 75% of patients with ovarian cancer (18). In our study, we concordantly detected peritoneal and retroperitoneal metastases in majority of patients (41/52, 79%). PET/CT may not be able to demonstrate diffuse peritoneal involvement or small volume disease and small or necrotic lymph nodes (19,20). Rubini et al. (21) investigated the role of ^{18}F -FDG PET/CT in diagnosis of peritoneal carcinomatosis in patients with ovarian cancer and they reported the sensitivity, specificity, accuracy, PPV and NPV of ^{18}F -FDG PET/CT as 85%, 92.31%, 88.61%, 91.89% and 85.71%, respectively. In a meta-analysis which included eighteen studies, authors compared the diagnostic performances of CT, MRI and PET/CT for detection of metastatic lymph nodes in patients with ovarian cancer and they concluded that ^{18}F -FDG PET/CT is more accurate (sensitivity, 73.2%; specificity, 96.7%) than CT and MRI (sensitivity, 42.6% and 54.7%; specificity, 95.0% and 88.3%) (22).

One of the main advantages of PET/CT is the information about the extent and location of recurrence. Early diagnosis of recurrence and exact localization of metastatic disease are crucial for determination of the best treatment strategy. In a study, the authors reported that PET/CT findings changed clinical management in 58% of patients (23). We detected fourteen distant metastasis correctly in 12 patients with ^{18}F -FDG PET/CT in addition to abdominal and pelvic peritoneal metastasis in our study.

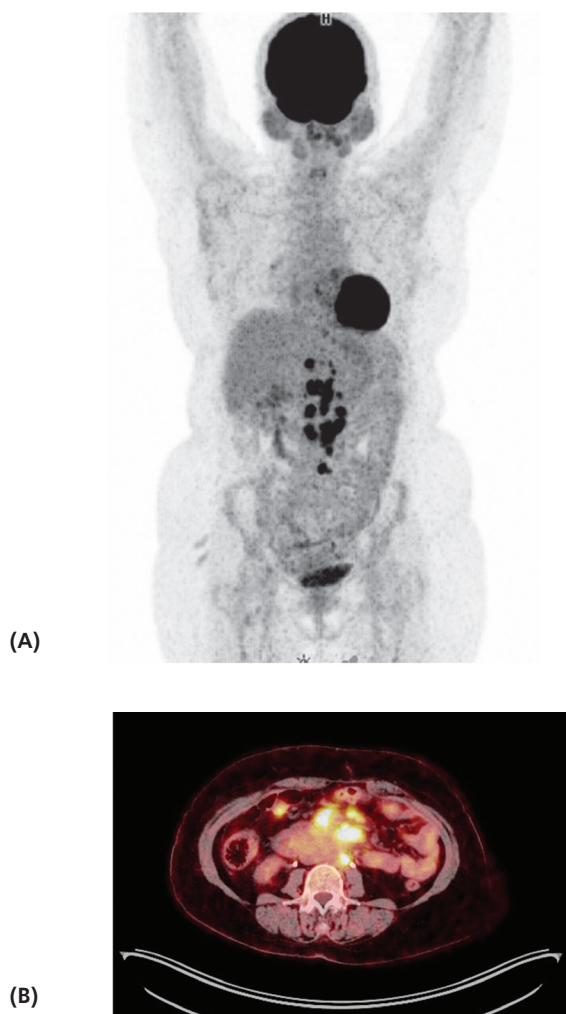

Figure 2. Maximum intensity projection (A) and axial fused positron emission tomography/computed tomography (B) images of a 49 year-old patient with serous carcinoma (patient no: 26) show increased ^{18}F -FDG uptake in para-aortic and celiac lymph nodes (SUV_{max} : 18.3) and mesenteric implants (4.2). Peritoneal biopsy confirmed malignancy in this patient

Table 1. Positron emission tomography/computed tomography imaging findings and final diagnosis of all patients

No	Primary tumor	CA-125 U/mL	LN's above diaphragm SUV _{max}	LN's below diaphragm SUV _{max}	Peritoneum SUV _{max}	Local recurrence SUV _{max}	Distant metastasis SUV _{max}	Final result
1	Serous carcinoma	37.5	-	11.9	-	-	-	TP
2	Serous carcinoma	1501	-	8.8	9	-	-	TP
3	Mucinous carcinoma	186	-	-	2.7	-	-	TP
4	Clear cell carcinoma	87.4	22.4	29.7	24.5	-	Liver 23.1	TP
5	Serous carcinoma	306	-	-	7.3	-	-	TP
6	Serous carcinoma	388.9	-	11	7.2	-	-	TP
7	Serous carcinoma	46.9	-	9.7	-	9.7	-	TP
8	Serous carcinoma	228	-	-	-	-	-	FN
9	Serous carcinoma	2740	8.1	19.4	7.2	6.7	Liver 18.0	TP
10	Serous carcinoma	799	-	22.1	13.3	-	-	TP
11	Serous carcinoma	129	-	-	-	-	Lung 4.0	FP
12	Serous carcinoma	546	-	3.2	-	-	-	TP
13	Clear cell carcinoma	155	-	7.5	12.6	-	-	TP
14	Serous carcinoma	85.6	-	2.6	11.9	-	-	TP
15	Serous carcinoma	1000	-	-	10.5	-	-	TP
16	Serous carcinoma	307	-	-	9.9	-	-	TP
17	Serous carcinoma	97.3	-	-	-	-	-	FN
18	Serous carcinoma	287	4.3	12.3	-	12.3	-	TP
19	Serous carcinoma	402	9.3	3.3	-	-	Pleura 14.8	TP
20	Mucinous carcinoma	77	-	-	-	-	-	TN
21	Serous carcinoma	57.7	7.3	19.4	-	-	-	TP
22	Serous carcinoma	265	-	3.8	10.3	-	-	TP
23	Serous carcinoma	35.8	7.7	6.6	-	-	Brain 14.2	TP
24	Serous carcinoma	135	4.0	7.4	15.5	-	Bone 16.5	TP
25	Serous carcinoma	239	9.9	13.9	9.9	-	Liver 11.7	TP
26	Serous carcinoma	566	-	18.3	4.2	-	-	TP
27	Serous carcinoma	123	7.7	8.5	11.1	-	-	TP
28	Endometrioid carcinoma	255	-	11.7	-	-	-	TP
29	Endometrioid carcinoma	990	-	11.6	-	22.3	-	TP
30	Serous carcinoma	44.7	-	11.4	-	-	-	TP
31	Serous carcinoma	921	-	-	10.5	-	-	TP
32	Serous carcinoma	100	-	-	13.9	-	-	TP
33	Serous carcinoma	77	-	-	4.1	-	-	TP
34	Endometrioid carcinoma	76	-	-	-	-	-	TN
35	Serous carcinoma	229	-	-	12.9	-	-	TP
36	Serous carcinoma	35.2	-	-	4.3	-	-	TP
37	Serous carcinoma	46	-	3.9	-	-	Lung 6.6	TP
38	Serous carcinoma	86	-	2.7	-	-	-	TP
39	Serous carcinoma	2678	-	-	-	-	Liver 8.3	TP
40	Serous carcinoma	36.2	-	-	-	-	-	FN

41	Mucinous carcinoma	64	-	-	10.5	-	-	TP
42	PNET	53.7	-	8.4	-	-	-	TP
43	Clear cell carcinoma	83	-	4.4	-	-	-	TP
44	Serous adenocarcinoma	144	8.5	17.1	-	-	Lung 4.2 Liver 9.6	TP
45	Undifferentiated carcinoma	45	-	-	4.1	-	Liver, 15.8	TP
46	Serous adenocarcinoma	1086	-	-	-	22.2	-	TP
47	Undifferentiated carcinoma	41	-	-	-	-	Bone 18 Liver 14.1	TP
48	Serous adenocarcinoma	282	-	-	3.8	8.9	-	TP
49	Serous carcinoma	91.9	-	-	4.8	-	-	TP
50	Granulosa cell tumor	76.9	-	-	-	-	-	TN
51	Serous carcinoma	162	-	-	-	11.3	-	TP
52	Serous adenocarcinoma	247	-	-	12.9	-	Liver 7.5	TP

TP: True positive, FP: False positive, TN: True negative, FN: False negative, PNET: Primitive neuroectodermal tumor, SUV: Standardized uptake values

Table 2. Detailed results of ¹⁸F-FDG positron emission tomography/computed tomography according to CA-125 levels

CA-125 levels (U/mL)	TP (n)	FP (n)	TN (n)	FN (n)	Sensitivity %	Specificity %
<100	17	0	3	2	89	100
≥100	28	1	0	1	97	-

TP: True positive, FP: False positive, TN: True negative, FN: False negative

Study Limitations

The main limitation of our study is its retrospective design. Patients were included from two different institutions and imaging techniques could not be standardized. Besides, pathological confirmation of ¹⁸F-FDG positive lesions could not be performed in all patients.

Conclusion

In conclusion, ¹⁸F-FDG PET/CT is a useful imaging method that can be used in detection of ovarian cancer recurrence in patients with elevated CA-125 levels. Since this modality offers whole body imaging, distant metastases could be detected in addition to abdominal and pelvic lesions thus contributing to patient management.

Ethics

Ethics Committee Approval: The study were approved by the Adnan Menderes University of Local Ethics Committee (protocol number: 2018/1487).

Informed Consent: Consent form was filled out by all participants.

Peer-review: Externally and internally peer-reviewed.

Authorship Contributions

Surgical and Medical Practices: A.C., Z.P.K., P.Ö.K., Y.Y., Concept: A.C., Design: A.C., Data Collection or Processing:

A.C., Z.P.K., P.Ö.K., Y.Y., Analysis or Interpretation: A.C., Z.P.K., P.Ö.K., Literature Search: A.C., Writing: A.C., Y.Y.

Conflict of Interest: No conflict of interest was declared by the authors.

Financial Disclosure: The authors declared that this study received no financial support.

References

- Cannistra SA. Cancer of the ovary. *N Engl J Med* 2004;351:2519-2529.
- Berek JS, Tropé C, Vergote I. Surgery during chemotherapy and at relapse of ovarian cancer. *Ann Oncol* 1999;10(Suppl 1):3-7.
- Pignata S, Cecere SC, Du Bois A, Harter P, Heitz F. Treatment of recurrent ovarian cancer. *Ann Oncol* 2017;28(Suppl 8):vii51-vii56.
- Son H, Khan SM, Rahaman J, Cameron KL, Prasad-Hayes M, Chuang L, Machac J, Heiba S, Kostakoglu L. Role of FDG PET/CT in staging of recurrent ovarian cancer. *Radiographics*. 2011;31:569-583.
- Niloff JM, Knapp RC, Lavin PT, Malkasian GD, Berek JS, Mortel R, Whitney C, Zurawski VR Jr, Bast RC Jr. The CA 125 assay as a predictor of clinical recurrence in epithelial ovarian cancer. *Am J Obstet Gynecol*. 1986;155:56-60.
- Kruse V, Cocquyt V, Borms M, Maes A, Van de Wiele C. Serum tumor markers and PET/CT imaging for tumor recurrence detection. *Ann Nucl Med* 2013;27:97-104.
- Pannu HK, Bristow RE, Cohade C, Fishman EK, Wahl RL. PET-CT in recurrent ovarian cancer: initial observations. *Radiographics* 2004;241:209-223.
- von Georgi R, Schubert K, Grant P, Münstedt K. Post-therapy surveillance and after-care in ovarian cancer. *Eur J Obstet Gynecol Reprod Biol* 2004;1142:228-233.

9. Meyer T, Rustin GJ. Role of tumor markers in monitoring epithelial ovarian cancer. *Br J Cancer* 2000;83:1535-1538.
10. Kim HJ, Kim JK, Cho KS. CT features of serous surface papillary carcinoma of the ovary. *ARJ Am J Roentgenol* 2004;183:1721-1724.
11. Fulham MJ, Carter J, Baldey A, Hicks RJ, Ramshaw JE, Gibson M. The impact of PET-CT in suspected recurrent ovarian cancer: A prospective multi-centre study as part of the Australian PET Data Collection Project. *Gynecol Oncol* 2009;112:462-468.
12. Gu P, Pan LL, Wu SQ, Sun L, Huang G. CA 125, PET alone, PET-CT, CT and MRI in diagnosing recurrent ovarian carcinoma: a systematic review and meta-analysis. *Eur J Radiol* 2009;71:164-174.
13. Kim CK, Park BK, Choi JY, Kim BG, Han H. Detection of recurrent ovarian cancer at MRI: comparison with integrated PET/CT. *J Comput Assist Tomogr* 2007;316:868-875.
14. Cho SM, Ha HK, Byun JY, Lee JM, Kim CJ, Nam-Koong SE, Lee JM. Usefulness of FDG PET for assessment of early recurrent epithelial ovarian cancer. *Am J Roentgenol* 2002;179:391-395.
15. Fagotti A, Fanfani F, Rossitto C, Lorusso D, De Gaetano AM, Giordano A, Vizzielli G, Scambia G. A treatment selection protocol for recurrent ovarian cancer patients: the role of FDG-PET/CT and staging laparoscopy. *Oncology* 2008;75:152-158.
16. Sari O, Kaya B, Kara PO, Gedik GK, Celik C, Ozbek O, Serdengeci M. The role of FDG-PET/CT in ovarian cancer patients with high tumor markers or suspicious lesion on contrast-enhanced CT in evaluation of recurrence and/or in determination of intraabdominal metastases. *Rev Esp Med Nucl Imagen Mol* 2012;31:3-8.
17. Risum S, Høgdall C, Markova E, Berthelsen AK, Loft A, Jensen F, Høgdall E, Roed H, Engelholm SA. Influence of 2-(18F) fluoro-2-deoxy-D-glucose positron emission tomography/computed tomography on recurrent ovarian cancer diagnosis and on selection of patients for secondary cytoreductive surgery. *Int J Gynecol Cancer* 2009;19:600-604.
18. Gadducci A, Cosio S, Zola P, Landoni F, Maggino T, Sartori E. Surveillance procedures for patients treated for epithelial ovarian cancer: a review of the literature. *Int J Gynecol Cancer* 2007;17:21-31.
19. Choi HJ, Roh JW, Seo SS, Lee S, Kim JY, Kim SK, Kang KW, Lee JS, Jeong JY, Park SY. Comparison of the accuracy of magnetic resonance imaging and positron emission tomography/ computed tomography in the presurgical detection of lymph node metastases in patients with uterine cervical carcinoma: a prospective study. *Cancer* 2006;106:914-922.
20. Sironi S, Messa C, Mangili G, Zangheri B, Aletti G, Garavaglia E, Vigano R, Picchio M, Taccagni G, Maschio AD, Fazio F. Integrated FDG PET/CT in patients with persistent ovarian cancer: correlation with histologic findings. *Radiology* 2004;233:433-440.
21. Rubini G, Altini C, Notaristefano A, Merenda N, Rubini D, Ianora AA, Asabella AN. Role of 18F-FDG PET/CT in diagnosing peritoneal carcinomatosis in the restaging of patient with ovarian cancer as compared to contrast enhanced CT and tumor marker Ca-125. *Rev Esp Med Nucl Imagen Mol* 2014;331:22-27.
22. Yuan Y, Gu ZX, Tao XF, Liu SY. Computer tomography, magnetic resonance imaging, and positron emission tomography or positron emission tomography/computer tomography for detection of metastatic lymph nodes in patients with ovarian cancer: a meta-analysis. *Eur J Radiol* 2012;815:1002-1006.
23. Simcock B, Neesham D, Quinn M, Drummond E, Milner A, Hicks RJ. The impact of PET/CT in the management of recurrent ovarian cancer. *Gynecol Oncol* 2006;103:271-276.