



Cochrane
Library

Cochrane Database of Systematic Reviews

Glucose targets for preventing diabetic kidney disease and its progression (Review)

Ruospo M, Saglimbene VM, Palmer SC, De Cosmo S, Pacilli A, Lamacchia O, Cignarelli M, Fioretto P, Vecchio M, Craig JC, Strippoli GFM

Ruospo M, Saglimbene VM, Palmer SC, De Cosmo S, Pacilli A, Lamacchia O, Cignarelli M, Fioretto P, Vecchio M, Craig JC, Strippoli GFM.

Glucose targets for preventing diabetic kidney disease and its progression.
Cochrane Database of Systematic Reviews 2017, Issue 6. Art. No.: CD010137.
DOI: [10.1002/14651858.CD010137.pub2](https://doi.org/10.1002/14651858.CD010137.pub2).

www.cochranelibrary.com

TABLE OF CONTENTS

HEADER	1
ABSTRACT	1
PLAIN LANGUAGE SUMMARY	2
SUMMARY OF FINDINGS	3
BACKGROUND	5
OBJECTIVES	5
METHODS	5
RESULTS	8
Figure 1.	8
Figure 2.	9
Figure 3.	10
Figure 4.	13
DISCUSSION	13
AUTHORS' CONCLUSIONS	15
ACKNOWLEDGEMENTS	15
REFERENCES	16
CHARACTERISTICS OF STUDIES	27
DATA AND ANALYSES	43
Analysis 1.1. Comparison 1 Tight versus non-tight glycaemic control, Outcome 1 Doubling serum creatinine.	44
Analysis 1.2. Comparison 1 Tight versus non-tight glycaemic control, Outcome 2 Development ESKD.	45
Analysis 1.3. Comparison 1 Tight versus non-tight glycaemic control, Outcome 3 All-cause mortality.	45
Analysis 1.4. Comparison 1 Tight versus non-tight glycaemic control, Outcome 4 Cardiovascular mortality.	45
Analysis 1.5. Comparison 1 Tight versus non-tight glycaemic control, Outcome 5 Sudden death.	46
Analysis 1.6. Comparison 1 Tight versus non-tight glycaemic control, Outcome 6 Fatal myocardial infarction.	46
Analysis 1.7. Comparison 1 Tight versus non-tight glycaemic control, Outcome 7 Fatal stroke.	46
Analysis 1.8. Comparison 1 Tight versus non-tight glycaemic control, Outcome 8 Non-fatal myocardial infarction.	47
Analysis 1.9. Comparison 1 Tight versus non-tight glycaemic control, Outcome 9 Non-fatal stroke.	47
Analysis 1.10. Comparison 1 Tight versus non-tight glycaemic control, Outcome 10 Onset microalbuminuria.	47
Analysis 1.11. Comparison 1 Tight versus non-tight glycaemic control, Outcome 11 Progression of microalbuminuria.	48
Analysis 1.12. Comparison 1 Tight versus non-tight glycaemic control, Outcome 12 Regression of albuminuria.	48
Analysis 1.13. Comparison 1 Tight versus non-tight glycaemic control, Outcome 13 Serum creatinine.	48
Analysis 1.14. Comparison 1 Tight versus non-tight glycaemic control, Outcome 14 Glomerular filtration rate.	48
Analysis 1.15. Comparison 1 Tight versus non-tight glycaemic control, Outcome 15 HbA1c.	49
Analysis 2.1. Comparison 2 Tight versus non-tight glycaemic control (subgroup analyses), Outcome 1 Cardiovascular mortality (age).	51
Analysis 2.2. Comparison 2 Tight versus non-tight glycaemic control (subgroup analyses), Outcome 2 Cardiovascular mortality (allocation concealment).	51
Analysis 2.3. Comparison 2 Tight versus non-tight glycaemic control (subgroup analyses), Outcome 3 Cardiovascular mortality (duration of treatment).	52
Analysis 2.4. Comparison 2 Tight versus non-tight glycaemic control (subgroup analyses), Outcome 4 Cardiovascular mortality (GFR).	52
Analysis 2.5. Comparison 2 Tight versus non-tight glycaemic control (subgroup analyses), Outcome 5 All-cause mortality (age).	53
Analysis 2.6. Comparison 2 Tight versus non-tight glycaemic control (subgroup analyses), Outcome 6 All-cause mortality (allocation concealment).	53
Analysis 2.7. Comparison 2 Tight versus non-tight glycaemic control (subgroup analyses), Outcome 7 All-cause mortality (duration of treatment).	54
Analysis 2.8. Comparison 2 Tight versus non-tight glycaemic control (subgroup analyses), Outcome 8 All-cause mortality (GFR).	55
Analysis 2.9. Comparison 2 Tight versus non-tight glycaemic control (subgroup analyses), Outcome 9 Non-fatal myocardial infarction (age).	55
Analysis 2.10. Comparison 2 Tight versus non-tight glycaemic control (subgroup analyses), Outcome 10 Non-fatal myocardial infarction (allocation concealment).	56

Analysis 2.11. Comparison 2 Tight versus non-tight glycaemic control (subgroup analyses), Outcome 11 Non-fatal myocardial infarction (duration of treatment).	56
Analysis 2.12. Comparison 2 Tight versus non-tight glycaemic control (subgroup analyses), Outcome 12 Non-fatal myocardial infarction (GFR).	57
ADDITIONAL TABLES	58
APPENDICES	61
CONTRIBUTIONS OF AUTHORS	65
DECLARATIONS OF INTEREST	65
INDEX TERMS	65

[Intervention Review]

Glucose targets for preventing diabetic kidney disease and its progression

Marinella Ruospo^{1,2}, Valeria M Saglimbene¹, Suetonia C Palmer³, Salvatore De Cosmo⁴, Antonio Pacilli⁴, Olga Lamacchia⁵, Mauro Cignarelli⁵, Paola Fioretto⁶, Mariacristina Vecchio⁷, Jonathan C Craig^{8,9}, Giovanni FM Strippoli^{1,9,10,11}

¹Medical Scientific Office, Diaverum, Lund, Sweden. ²Division of Nephrology and Transplantation, Department of Translational Medicine, Amedeo Avogadro University of Eastern Piedmont, Novara, Italy. ³Department of Medicine, University of Otago Christchurch, Christchurch, New Zealand. ⁴Department of Medicine, Scientific Institute CSS, San Giovanni Rotondo, Italy. ⁵Department of Endocrinology, University of Foggia, Foggia, Italy. ⁶Department of Medicine, University of Padova, Padova, Italy. ⁷Danone Research, Palaiseau Cedex, France. ⁸Sydney School of Public Health, The University of Sydney, Sydney, Australia. ⁹Cochrane Kidney and Transplant, Centre for Kidney Research, The Children's Hospital at Westmead, Westmead, Australia. ¹⁰Department of Emergency and Organ Transplantation, University of Bari, Bari, Italy. ¹¹Diaverum Academy, Bari, Italy

Contact address: Giovanni FM Strippoli, Cochrane Kidney and Transplant, Centre for Kidney Research, The Children's Hospital at Westmead, Westmead, NSW, 2145, Australia. giovanni.strippoli@uniba.it, gfmstrippoli@gmail.com.

Editorial group: Cochrane Kidney and Transplant Group.

Publication status and date: New, published in Issue 6, 2017.

Citation: Ruospo M, Saglimbene VM, Palmer SC, De Cosmo S, Pacilli A, Lamacchia O, Cignarelli M, Fioretto P, Vecchio M, Craig JC, Strippoli GFM. Glucose targets for preventing diabetic kidney disease and its progression. *Cochrane Database of Systematic Reviews* 2017, Issue 6. Art. No.: CD010137. DOI: [10.1002/14651858.CD010137.pub2](https://doi.org/10.1002/14651858.CD010137.pub2).

Copyright © 2017 The Cochrane Collaboration. Published by John Wiley & Sons, Ltd.

ABSTRACT

Background

Diabetes is the leading cause of end-stage kidney disease (ESKD) around the world. Blood pressure lowering and glucose control are used to reduce diabetes-associated disability including kidney failure. However there is a lack of an overall evidence summary of the optimal target range for blood glucose control to prevent kidney failure.

Objectives

To evaluate the benefits and harms of intensive (HbA1c < 7% or fasting glucose levels < 120 mg/dL versus standard glycaemic control (HbA1c ≥ 7% or fasting glucose levels ≥ 120 mg/dL for preventing the onset and progression of kidney disease among adults with diabetes.

Search methods

We searched the Cochrane Kidney and Transplant Specialised Register up to 31 March 2017 through contact with the Information Specialist using search terms relevant to this review. Studies contained in the Specialised Register are identified through search strategies specifically designed for CENTRAL, MEDLINE, and EMBASE; handsearching conference proceedings; and searching the International Clinical Trials Register (ICTRP) Search Portal and ClinicalTrials.gov.

Selection criteria

Randomised controlled trials evaluating glucose-lowering interventions in which people (aged 14 year or older) with type 1 or 2 diabetes with and without kidney disease were randomly allocated to tight glucose control or less stringent blood glucose targets.

Data collection and analysis

Two authors independently assessed studies for eligibility and risks of bias, extracted data and checked the processes for accuracy. Outcomes were mortality, cardiovascular complications, doubling of serum creatinine (SCr), ESKD and proteinuria. Confidence in the evidence was assessed using GRADE. Summary estimates of effect were obtained using a random-effects model, and results were

Glucose targets for preventing diabetic kidney disease and its progression (Review)

1

Copyright © 2017 The Cochrane Collaboration. Published by John Wiley & Sons, Ltd.

expressed as risk ratios (RR) and their 95% confidence intervals (CI) for dichotomous outcomes, and mean difference (MD) and 95% CI for continuous outcomes.

Main results

Fourteen studies involving 29,319 people with diabetes were included and 11 studies involving 29,141 people were included in our meta-analyses. Treatment duration was 56.7 months on average (range 6 months to 10 years). Studies included people with a range of kidney function. Incomplete reporting of key methodological details resulted in uncertain risks of bias in many studies. Using GRADE assessment, we had moderate confidence in the effects of glucose lowering strategies on ESKD, all-cause mortality, myocardial infarction, and progressive protein leakage by kidney disease and low or very low confidence in effects of treatment on death related to cardiovascular complications and doubling of serum creatinine (SCr).

For the primary outcomes, tight glycaemic control may make little or no difference to doubling of SCr compared with standard control (4 studies, 26,874 participants: RR 0.84, 95% CI 0.64 to 1.11; $I^2=73%$, low certainty evidence), development of ESKD (4 studies, 23,332 participants: RR 0.62, 95% CI 0.34 to 1.12; $I^2=52%$; low certainty evidence), all-cause mortality (9 studies, 29,094 participants: RR 0.99, 95% CI 0.86 to 1.13; $I^2=50%$; moderate certainty evidence), cardiovascular mortality (6 studies, 23,673 participants: RR 1.19, 95% CI 0.73 to 1.92; $I^2=85%$; low certainty evidence), or sudden death (4 studies, 5913 participants: RR 0.82, 95% CI 0.26 to 2.57; $I^2=85%$; very low certainty evidence). People who received treatment to achieve tighter glycaemic control probably experienced lower risks of non-fatal myocardial infarction (5 studies, 25,596 participants: RR 0.82, 95% CI 0.67 to 0.99; $I^2=46%$, moderate certainty evidence), onset of microalbuminuria (4 studies, 19,846 participants: RR 0.82, 95% CI 0.71 to 0.93; $I^2=61%$, moderate certainty evidence), and progression of microalbuminuria (5 studies, 13,266 participants: RR 0.59, 95% CI 0.38 to 0.93; $I^2=75%$, moderate certainty evidence). In absolute terms, tight versus standard glucose control treatment in 1,000 adults would lead to between zero and two people avoiding non-fatal myocardial infarction, while seven adults would avoid experiencing new-onset albuminuria and two would avoid worsening albuminuria.

Authors' conclusions

This review suggests that people who receive intensive glycaemic control for treatment of diabetes had comparable risks of kidney failure, death and major cardiovascular events as people who received less stringent blood glucose control, while experiencing small clinical benefits on the onset and progression of microalbuminuria and myocardial infarction. The adverse effects of glycaemic management are uncertain. Based on absolute treatment effects, the clinical impact of targeting an HbA1c < 7% or blood glucose < 6.6 mmol/L is unclear and the potential harms of this treatment approach are largely unmeasured.

PLAIN LANGUAGE SUMMARY

Glucose targets for preventing diabetic kidney disease and its progression

What is the issue?

In many parts of the world, diabetes is the most common reason that people experience kidney failure and need treatment with a kidney transplant or dialysis. Disability (blindness, limb loss, kidney failure) due to diabetes is caused by high blood glucose (sugar) levels. An important question is whether extra treatment to control blood glucose levels to near normal can safely prevent the health consequences of diabetes including lower life expectancy and loss of kidney function, without causing problems such as low blood glucose leading to loss of awareness or seizures. Some medical care of diabetes includes careful blood glucose control to low levels (measured by a blood test called the HbA1C) through the use of extra medication and careful blood glucose monitoring with the help of health professionals.

What did we do?

We looked at the evidence for tighter blood glucose control (lower blood glucose in the long term, that is HbA1c < 7%) compared with less tight blood glucose control (HbA1c > 7%) in people who have either type 1 or type 2 diabetes. Blood glucose was achieved by any sort of treatment including pills or insulin.

What did we find?

Fourteen studies involving 29,319 people with at risk of diabetes complications were included and 11 studies involving 29,141 people were included in our analyses. Tighter blood glucose control generally didn't show any benefits for patients compared to less tight glucose control. There was no difference in the risks for patients on kidney failure, death, or heart disease complications. A very small number of patients (1 in every 1000 treated each year) might avoid a heart attack with more intense blood glucose management. Some patients would expect to have less protein leakage through kidney function although the clinical impact of this benefit is unclear in the long term. The potential problems with treatment, such as side effects and risks of very low blood glucose (hypoglycaemia) were not generally measured in the studies.

Our conclusions

The review concludes that people with diabetes receive uncertain benefits from tighter blood glucose control in the long-term and the immediate complications of this treatment approach are difficult to know accurately.

Glucose targets for preventing diabetic kidney disease and its progression (Review)

SUMMARY OF FINDINGS

Summary of findings for the main comparison. Tight glycaemic control compared with non-tight control for preventing diabetic kidney disease (DKD) and its progression

Tight glycaemic control compared with non-tight control for preventing DKD and its progression

Patient or population: patients with diabetes

Intervention: tight glycaemic control

Comparison: non-tight glycaemic control

Outcomes	Illustrative comparative risks* (95% CI)		Relative effect (95% CI)	No. of participants (studies)	Confidence of the evidence (GRADE)	Comments
	Assumed risk	Corresponding risk				
	Non-tight control	Tight control				
Doubling serum creatinine 8.3 years	39 per 1000	33 per 1000 (24.95 to 43.29) NNT: 167	RR 0.84 (0.64 to 1.11)	26,874 (4)	⊕⊕⊕⊕ low	Imprecision (-1) Heterogeneity (-1)
ESKD 5.9 years	3 per 1000	2 per 1000 (1.02 to 3.36) NNT: 1000	RR 0.62 (0.34 to 1.12)	23,332 (4)	⊕⊕⊕⊕ low	Imprecision (-1) Heterogeneity (-1)
Sudden death 4.6 years	2 per 1000	2 per 1000 (0.52 to 5.14) NNT: 0	RR 0.82 (0.26 to 2.57)	5,913 (4)	⊕⊕⊕⊕ very low	Study limitation (-1) Imprecision (-1) Heterogeneity (-1)
All-cause mortality 5.6 years	16 per 1000	16 per 1000 (13.76-18.08) NNT: 0	RR 0.99 (0.86 to 1.13)	29,094 (9)	⊕⊕⊕⊕ moderate	Imprecision (-1)
Cardiovascular mortality 4.4 years	9 per 1000	11 per 1000 (6.57 to 17.28) NNH: 500	RR 1.19 (0.73 to 1.92)	23,673 (6)	⊕⊕⊕⊕ low	Imprecision (-1) Heterogeneity (-1)
Non-fatal myocardial infarction	8 per 1000	7 per 1000 (5.36 to 7.92)	RR 0.82 (0.67 to 0.99)	25,596 (5)	⊕⊕⊕⊕ moderate	Study limitation (-1)

5.6 years		NNT: 1000				
Onset microalbuminuria	46 per 1000	39 per 1000 (35.42 to 43.24)	RR 0.85 (0.77 to 0.94)	19,933 (4)	⊕⊕⊕⊖ moderate	Heterogeneity (-1)
5.4 years		NNT: 143				
Progression of microalbuminuria	4 per 1000	2 per 1000 (1.52 to 3.72)	RR 0.59 (0.38 to 0.93)	13,266 (5)	⊕⊕⊕⊖ moderate	Heterogeneity (-1)
5.8 years		NNT: 500				

*The basis for the **assumed risk** (e.g. the median control group risk across studies) is calculated from data in the meta-analyses. The **corresponding risk** (and its 95% confidence interval) is based on the assumed risk in the comparison group and the **relative effect** of the intervention (and its 95% CI).

CI: Confidence Interval; **RR:** Risk Ratio; **NNT:** Number Needed to Treat; **NNH:** Number Needed to Harm.

We did not downgrade for reason of publication bias as insufficient studies contributed to treatment estimates to draw meaningful conclusions

GRADE Working Group grades of evidence

High confidence: Further research is very unlikely to change our confidence in the estimate of effect.

Moderate confidence: Further research is likely to have an important impact on our confidence in the estimate of effect and may change the estimate.

Low confidence: Further research is very likely to have an important impact on our confidence in the estimate of effect and is likely to change the estimate.

Very low confidence: We are very uncertain about the estimate.

ESKD - end-stage kidney disease

BACKGROUND

Description of the condition

The prevalence of diabetes is increasing worldwide ([IDF 2015](#)) and people with type 1 or type 2 diabetes are at high risk for a number of serious health problems, including cardiovascular complications, premature death, end-stage kidney disease (ESKD), blindness, and limb loss ([CDC 2011](#)). Diabetes is estimated to cause 43 million people around the world to live with disability each year ([Murray 2012](#)).

Diabetic kidney disease (DKD), which refers to kidney disease caused by diabetes (also called diabetic nephropathy), is the leading cause of people experiencing ESKD. In the USA alone, diabetes is responsible for 44% of people needing treatment with dialysis or transplantation ([USRDS 2011](#)). Diabetes mellitus affects 3% to 4% of adults worldwide, with prevalence projected to double over the first three decades of the 21st century ([Wild 2004](#)). Chronic kidney disease (CKD) generally occurs in 25% to 40% of patients with diabetes within 20 to 25 years of onset ([Ritz 1999](#)) but although its incidence has decreased, diabetes is still the most important cause of ESKD in industrialised countries ([USRDS 2013](#)). Recent data have shown a reduction of the incidence of DKD in patients whose diagnosis occurred in more recent years, indicating a most favourable prognosis of type 1 diabetes when diagnosed in the early years, and a lower incidence of ESKD ([Finne 2005](#)). Similar studies also suggest that early-onset type 2 diabetes mellitus is associated with substantially increased incidence of ESKD and mortality in middle age ([Pavkov 2006](#)).

Description of the intervention

The risk of kidney disease among people with diabetes is associated with blood glucose control ([DCCT 1986](#); [Krolewski 1995](#); [UKPDS 1998](#)). Consequently, the role of tight glycaemic control (glycated haemoglobin (HbA1c) < 7% or fasting glucose levels < 120 mg/dL (6.7 mmol/L)) on the onset and progression of DKD has been explored by several randomised controlled trials (RCTs) in patients with type 1 ([DCCT 1986](#)) and type 2 ([Ismail 2010](#); [Moritz 2009](#); [Patel 2008](#); [UKPDS 1998](#)) diabetes. These studies have specifically compared the effect of more intensive treatment to target lower fasting plasma glucose levels or HbA1c on kidney outcomes compared with conventional hypoglycaemic therapy.

While there is an association between higher blood glucose levels and poorer clinical outcomes among people with diabetes, the impact of glucose-lowering treatment to tighter glucose treatment targets remains uncertain and potential harms including hypoglycaemia are increased. A meta-analysis of tight blood glucose control showed that people receiving intensive antihyperglycaemic treatment had similar risks of all-cause mortality and cardiovascular mortality as people with conventional blood glucose targets and insufficient information was available in accrued clinical studies to evaluate benefits of tighter glycaemia targets on non-fatal myocardial infarction, composite microvascular complications, or retinopathy ([Hemmingsen 2011](#)), while people allocated to lower blood glucose levels experienced a 30% increased risk of severe hypoglycaemia.

How the intervention might work

Hyperglycaemia is a crucial factor in the development of DKD due to tissue glycosylation including glomerular and mesangial cells.

Three mechanisms have been postulated that explain pathways of glucose-mediated tissue damage: non-enzymatic glycosylation that generates advanced glycosylation end products; activation of protein kinase C (PKC); and acceleration of the aldose reductase pathway. RCTs have shown that people receiving tight glycaemic control experience less new microalbuminuria, while the impact of tighter glucose targets on the progression from microalbuminuria to overt kidney failure (doubling serum creatinine (SCr) and ESKD), remains unclear. Conflicting results on the role played by tight glycaemic control on cardiovascular events and total mortality among people with kidney disease have been reported ([Duckworth 2009](#); [Patel 2008](#)), with a recent study showing an increased risk of death associated with intensive glucose treatment ([Gerstein 2008](#)). Hypoglycaemia is the major risk of intensive glucose treatment and a higher rate of severe hypoglycaemia has been consistently reported with tight glucose control ([DCCT 1986](#); [UKPDS 1998](#)). Although mild episodes generally may be well tolerated, severe hypoglycaemia can cause serious injury, unconsciousness, seizures, coma, myocardial ischaemia, angina, residual neurological impairment, or death ([Desouza 2003](#)).

Why it is important to do this review

The benefits and harms of tight versus standard blood glucose control for cardiovascular and kidney-related outcomes in people with diabetes and kidney disease have not been formally summarised in a systematic review. This review attempts to provide this overview of the existing evidence.

OBJECTIVES

To evaluate the benefits and harms of intensive (HbA1c < 7% or fasting glucose levels < 120 mg/dL versus standard glycaemic control (HbA1c ≥ 7% or fasting glucose levels ≥ 120 mg/dL for preventing the onset and progression of kidney disease among adults with diabetes.

METHODS

Criteria for considering studies for this review

Types of studies

All RCTs and quasi-RCTs (RCTs in which allocation to treatment was obtained by alternation, use of alternate medical records, date of birth or other predictable methods) that evaluated the effect of tight versus standard glycaemic control administered to patients with type 1 or type 2 diabetes with or without kidney disease were included. Studies were included if they reported follow-up data during treatment of 6 months or longer.

Types of participants

Inclusion criteria

People with type 1 or type 2 diabetes, irrespective of blood pressure (BP) and baseline blood glucose levels

- Without kidney disease: defined as a normal estimated (e) or measured (m) glomerular filtration rate (GFR) (> 90 mL/min) and an albumin excretion rate of < 30 mg/d on a timed specimen or urinary albumin/creatinine ratio (ACR) < 30 mg/g confirmed with three serial measurements)

- With kidney disease
 - * Normal or impaired GFR (> 90 mL/min) with or without microalbuminuria defined as an albumin excretion rate between 30 and 300 mg/d or 20 to 200 µg/min on a timed specimen or urinary ACR between 30 and 300 mg/g, confirmed with three serial measurements
 - * Macroalbuminuria defined as an albumin excretion rate ≥ 300 mg/d or ≥ 200 µg/min on a timed specimen or urinary ACR ≥ 300 mg/g, confirmed with three serial measurements.

Exclusion criteria

- People with diabetes and CKD not caused by diabetes, as proven by kidney biopsy
- Children and adolescents aged < 14 years
- Pregnant women.

Types of interventions

The interventions of interest were tight glycaemic control versus standard glycaemic control.

Tight glycaemic control was defined by allocation to a treatment approach targeting an HbA1c < 7% or fasting glucose levels < 120 mg/dL (6.7 mmol/L).

Standard (conventional) glycaemic control was defined by allocation to a treatment approach targeting HbA1c ≥ 7% or fasting glycaemic control ≥ 120 mg/dL (6.7 mmol/L) or as defined by the authors, including standard practice clinical care. Three sub-categories of conventional control (HbA1C: i. 7.0% to 8.5%; ii. 8.5% to 10.0%; iii. > 10.0%) were considered.

Glycaemic control could be achieved by any blood glucose-lowering approach, administered at any dose and for a duration of at least six months. We considered studies in which people were randomly allocated to placebo or standard care (no targeted treatment) and studies that allocated participants to two different treatments or different doses of the same treatment as long as the glucose target was tight versus conventional in the study.

Types of outcome measures

Primary outcomes

- Doubling of SCr
- ESKD (GFR < 15 mL/min for 3 months or longer, treated with dialysis, transplantation or symptomatic management)
- Death (any cause, cardiovascular, sudden) or nonfatal myocardial infarction or stroke

Secondary outcomes

- Onset, progression, or regression of microalbuminuria
- Urinary ACR at the end of treatment or change between beginning and end of treatment
- SCr (mg/dL, µmol/L) at the end of treatment or change in SCr between beginning and end of treatment
- Creatinine clearance (CrCl) or GFR (any measure) at the end of treatment or change (any measure) between beginning and end of treatment and change in GFR per year of follow-up (mL/min/y)

- Hypoglycaemia defined as:
 - a. Minor hypoglycaemia
 - b. Major hypoglycaemia
 - c. Serious or severe hypoglycaemia.
- Glycaemic control (%HbA1c) at end of treatment or change from beginning to end of treatment and hypoglycaemia (as a dichotomous outcome) defined according to the definitions of individual studies
- Lipid profile (low density lipoprotein (LDL), high density lipoprotein (HDL), total cholesterol, triglycerides) at end of treatment and change from beginning to end of treatment.

Search methods for identification of studies

Electronic searches

We searched the [Cochrane Kidney and Transplant Specialised Register](#) up to 31 March 2017 through contact with the Information Specialist using search terms relevant to this review. The Cochrane Kidney and Transplant Specialised Register contains studies identified from several sources.

1. Monthly searches of the Cochrane Central Register of Controlled Trials (CENTRAL)
2. Weekly searches of MEDLINE OVID SP
3. Handsearching of kidney-related journals and the proceedings of major kidney conferences
4. Searching of the current year of EMBASE OVID SP
5. Weekly current awareness alerts for selected kidney and transplant journals
6. Searches of the International Clinical Trials Register (ICTRP) Search Portal and ClinicalTrials.gov.

Studies contained in the Specialised Register are identified through search strategies for CENTRAL, MEDLINE, and EMBASE based on the scope of Cochrane Kidney and Transplant. Details of these strategies, as well as a list of handsearched journals, conference proceedings and current awareness alerts, are available in the Specialised Register section of information about [Cochrane Kidney and Transplant](#).

See [Appendix 1](#) for search terms used in strategies for this review.

Searching other resources

1. Reference lists of nephrology textbooks, review articles and relevant studies.
2. Letters seeking information about unpublished or incomplete studies to investigators known to be involved in previous studies.
3. Conference proceedings from nephrology meetings.

Data collection and analysis

Selection of studies

The search strategy was used to obtain titles and abstracts of studies that might be relevant to the review. The titles and abstracts were screened independently by two authors, who discarded studies that were not applicable; however, studies and reviews that might include relevant data or information on studies were retained initially. Two authors independently assessed retrieved abstracts, and if necessary the full text, of these studies to determine

which studies satisfied the inclusion criteria. Disagreements in the adjudication of eligible studies was resolved by consensus and discussion with a third author.

Data extraction and management

Data extraction was carried out independently by two authors using standard electronic data extraction forms. Studies reported in non-English language journals were translated before assessment. Where more than one publication of one study existed, reports were grouped together and the publication with the most complete data was included. Where relevant outcomes are only published in earlier versions these data were used. Any discrepancy between published versions was highlighted. Disagreements in data extraction were resolved by consultation with all authors.

Assessment of risk of bias in included studies

The following items were independently assessed by two authors using the Cochrane risk of bias assessment tool (Higgins 2011) (see Appendix 2).

- Was there adequate sequence generation (selection bias)?
- Was allocation adequately concealed (selection bias)?
- Was knowledge of the allocated interventions adequately prevented during the study (detection bias)?
 - * Participants and personnel
 - * Outcome assessors
- Were incomplete outcome data adequately addressed (attrition bias)?
- Are reports of the study free of suggestion of selective outcome reporting (reporting bias)?
- Was the study apparently free of other problems that could put it at a risk of bias?

Measures of treatment effect

For dichotomous outcomes (doubling of SCr, ESKD, death (any cause), sudden death, death (due to cardiovascular causes), non-fatal cardiovascular events (myocardial infarction and stroke), onset of microalbuminuria, progression of albuminuria or proteinuria, regression to normoalbuminuria, regression to microalbuminuria, or regression to normoalbuminuria, or adverse effects including hypoglycaemia, the treatment effects were expressed as risk ratios (RR) together with 95% confidence intervals (CI). Where continuous scales of measurement were used to assess the effects of treatment (urinary albumin excretion, urinary ACR, BP, SCr, CrCl, GFR), the mean difference (MD) was used, or the standardised mean difference (SMD) if different scales were used.

Unit of analysis issues

- Cluster RCTs: we considered cluster studies if they had been appropriately analysed taking into account intra-class correlation coefficients and relevant data were documented in the report, however, no cluster RCTs were eligible for inclusion
- Cross-over studies: no cross-over studies were eligible for inclusion
- Studies with multiple treatment groups: studies in which there were more than two treatment arms, data for dichotomous outcomes were combined according to treatment intervention to avoid double-counting of information.

Dealing with missing data

No correspondence was sought from investigators of eligible studies.

Assessment of heterogeneity

We first assessed the heterogeneity by visual inspection of the forest plot. Heterogeneity was then analysed using a Chi² test on N-1 degrees of freedom, with an alpha of 0.05 used for statistical significance and with the I² test (Higgins 2003). A guide to the interpretation of I² values is as follows.

- 0% to 40%: might not be important
- 30% to 60%: may represent moderate heterogeneity
- 50% to 90%: may represent substantial heterogeneity
- 75% to 100%: considerable heterogeneity.

The importance of the observed value of I² depends on the magnitude and direction of treatment effects and the strength of evidence for heterogeneity (e.g. P-value from the Chi² test, or a confidence interval for I²) (Higgins 2011).

Assessment of reporting biases

We generated funnel plots to assess for evidence of small-study effects for outcomes in which there were data for nine or more studies (Higgins 2011).

Data synthesis

Data were pooled using random-effects meta-analysis.

Subgroup analysis and investigation of heterogeneity

Subgroup analysis were prespecified to explore possible sources of heterogeneity (e.g. participants, interventions, and study quality). We assessed for evidence of different treatment effects based on the following characteristics:

- Age
- GFR (≥ 90 mL/min/1.73 m² versus < 90 mL/min/1.73 m²)
- Duration of follow-up (≥ 60 months versus < 60 months)
- Allocation concealment (low versus unclear risk)

Sensitivity analysis

We planned sensitivity analyses to explore the influence of the following factors on effect size, although insufficient data were available to complete such analyses.

'Summary of findings' tables

We presented the main results of the review in 'Summary of findings' tables. These tables present key information concerning the quality of the evidence, the magnitude of the effects of the interventions examined, and the sum of the available data for the main outcomes (Schünemann 2011a). The 'Summary of findings' tables also include an overall grading of the evidence related to each of the main outcomes using the GRADE (Grades of Recommendation, Assessment, Development and Evaluation) approach (GRADE 2008). The GRADE approach defines the quality of a body of evidence as the extent to which one can be confident that an estimate of effect or association is close to the true quantity of specific interest. The quality of a body of evidence involves

consideration of within-trial risk of bias (methodological quality), directness of evidence, heterogeneity, precision of effect estimates and risk of publication bias (Schünemann 2011b). We presented the following outcomes in the 'Summary of findings' tables.

- Doubling of SCR
- ESKD
- Sudden death
- All-cause mortality
- Cardiovascular mortality
- Non-fatal myocardial infarction
- Onset microalbuminuria

RESULTS

Description of studies

Results of the search

The electronic search strategy identified 3348 unique citations. After title and abstract review 3140 records were excluded (not randomised, wrong population, wrong intervention). Of the remaining 208 records, we identified 18 studies; 14 included studies (204 records) (ACCORD Study 2007; ADVANCE Study 2001; Ciavarella 1985; DCCT 1986; Feldt-Rasmussen 1986; KUMAMOTO Study 1995; MEMO Study 2011; OSLO Study 1986; SDIS Study 1988; STENO-2 Study 1999; STENO Study 1982; UKPDS Study 1991; VA-CSDM Study 1992; VADT Study 2003), and four excluded studies (four records) (Christiansen 1987; Holman 1983; Kawamori 1991; Wiseman 1985) (Figure 1).

Figure 1. Study flow diagram

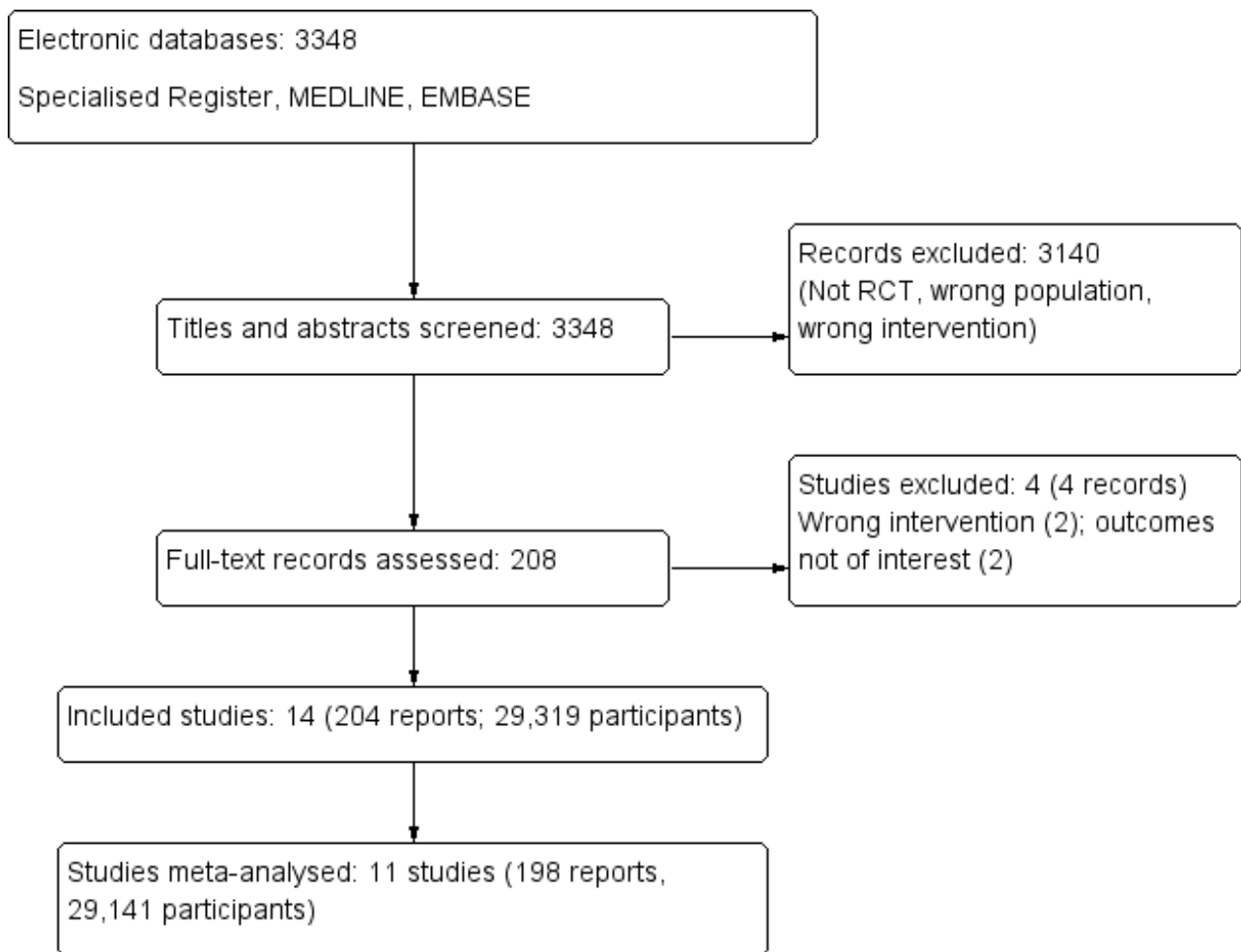

Included studies

The 14 included studies enrolled 29,319 participants from Europe and USA published between 1982 and 2011 were included in the systematic review and 11 studies involving 29,141 participants could be included in our meta-analysis (Characteristics of included studies). Three studies were not included in meta-analyses as outcome data were not reported in a format that could be extracted

for analysis (KUMAMOTO Study 1995; OSLO Study 1986; STENO Study 1982).

The mean duration of follow-up in included studies was 56.7 months (ranging from 6 to 120 months).

There were four studies involving 1589 people with type 1 diabetes (Ciavarella 1985; DCCT 1986; Feldt-Rasmussen 1986; SDIS Study

1988), eight studies involving 27,654 people with type 2 diabetes (ACCORD Study 2007; ADVANCE Study 2001; KUMAMOTO Study 1995; MEMO Study 2011; STENO-2 Study 1999; UKPDS Study 1991; VA-CSDM Study 1992; VADT Study 2003), and two studies involving 1665 people who had insulin-dependent diabetes (OSLO Study 1986; STENO Study 1982).

The average age of participants was highly variable (ranging between 18 and 66 years). Of the 11 studies contributing outcome data, one study (190 participants) involved people with stage 2 CKD (eGFR 60 to 90 mL/min) (MEMO Study 2011), and five studies (11,990 participants) reported treatment in people with stage 1 CKD (eGFR > 90 mL/min/1.73 m²) (ACCORD Study 2007; DCCT 1986; Feldt-Rasmussen 1986; SDIS Study 1988; STENO-2 Study 1999). In the remaining studies, the level of kidney function was not specified.

Among studies included in our meta-analyses, five (ACCORD Study 2007; Feldt-Rasmussen 1986; SDIS Study 1988; VA-CSDM Study 1992; VADT Study 2003) compared conventional versus intensive (continuous) therapy (12,333 participants); two studies (MEMO Study 2011; STENO-2 Study 1999) compared standard care within general practice with intensive multifactorial intervention with behaviour modification or a structured education program (350 participants); two studies (Ciavarella 1985; DCCT 1986) compared one or two daily insulin injections versus three or more or

continuous injections (1,451 participants); one study (UKPDS Study 1991) compared conventional therapy, primarily with diet alone, versus intensive therapy with sulphonylurea or metformin (3,867 participants) and one study (ADVANCE Study 2001) compared standard glucose control (with target HbA1c levels defined on the basis of local guidelines) versus intensive glucose control, defined as the use of gliclazide plus other drugs (11,140 participants) to target HbA1c ≤ 6.5%.

A detailed description of the glucose targets to which participants were randomly allocated is provided in Table 1.

Excluded studies

Four studies that were initially selected after title and abstract review were ineligible after full-text review because of one of the following reasons: not assessing the outcome of interest (Christiansen 1987; Wiseman 1985), not targeting HbA1c less than 7% (two studies: Holman 1983; Kawamori 1991) (Characteristics of excluded studies).

Risk of bias in included studies

The risks of bias are summarised in and Figure 2 and Figure 3. See also Characteristics of included studies for details for each study.

Figure 2. Risk of bias graph: review authors' judgements about each risk of bias item presented as percentages across all included studies.

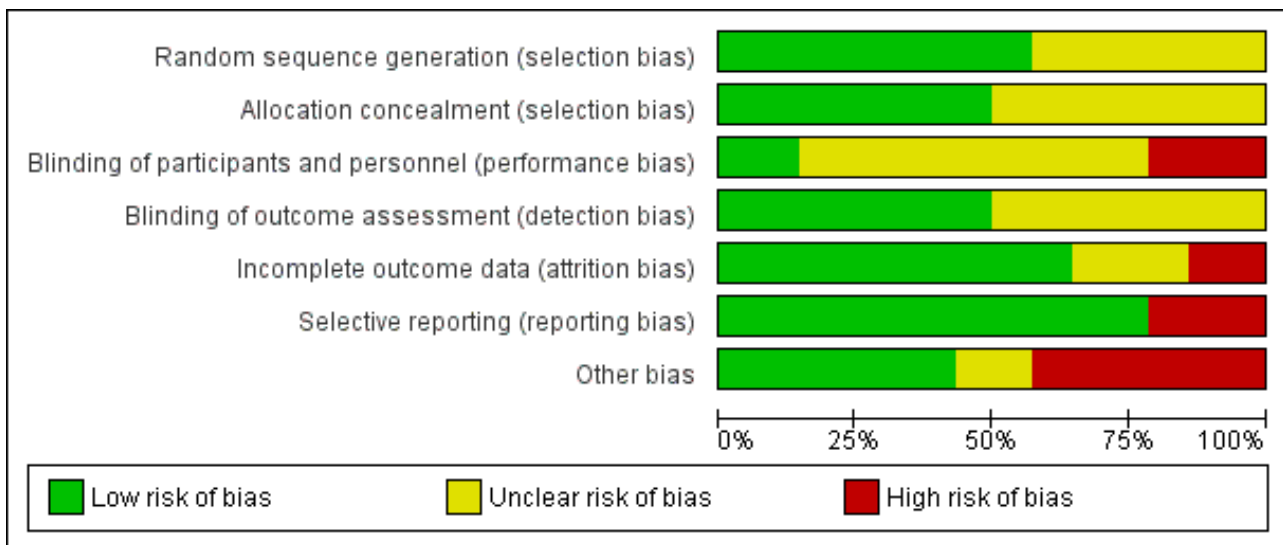

Figure 3. Risk of bias summary: review authors' judgements about each risk of bias item for each included study.

	Random sequence generation (selection bias)	Allocation concealment (selection bias)	Blinding of participants and personnel (performance bias)	Blinding of outcome assessment (detection bias)	Incomplete outcome data (attrition bias)	Selective reporting (reporting bias)	Other bias
ACCORD Study 2007	+	?	-	+	+	+	-
ADVANCE Study 2001	+	+	+	+	+	+	+
Ciavarella 1985	?	?	?	?	-	+	?
DCCT 1986	+	+	+	+	+	+	+
Feldt-Rasmussen 1986	?	?	?	?	-	+	+
KUMAMOTO Study 1995	?	?	?	?	+	-	-
MEMO Study 2011	?	?	?	+	+	+	+
OSLO Study 1986	+	?	?	?	?	-	?
SDIS Study 1988	?	+	?	?	+	+	-
STENO-2 Study 1999	+	+	-	+	?	+	-
STENO Study 1982	?	?	?	?	+	-	+
UKPDS Study 1991	+	+	?	?	+	+	-
VA-CSDM Study 1992	+	+	?	+	+	+	+
VADT Study 2003	+	+	-	+	?	+	-

Allocation

Sequence generation

Eight studies (57%) reported low risk methods for generation of the random sequence ([ACCORD Study 2007](#); [ADVANCE Study 2001](#); [DCCT 1986](#); [OSLO Study 1986](#); [STENO-2 Study 1999](#); [UKPDS Study 1991](#); [VADT Study 2003](#); [VA-CSDM Study 1992](#)). There was insufficient information to determine sequence generation in the remaining six studies (43%) and these were judged to have unclear risk of bias.

Allocation concealment

Seven studies (50%) reported adequate methods for allocation concealment (low risk of bias) ([ADVANCE Study 2001](#); [DCCT 1986](#); [SDIS Study 1988](#); [STENO-2 Study 1999](#); [UKPDS Study 1991](#); [VA-CSDM Study 1992](#); [VADT Study 2003](#)). There was insufficient information to determine methods of allocation concealment in the remaining seven studies (50%) and these were judged to have unclear risk of bias.

Blinding

Performance bias

Two studies (14%) reported that participants and investigators were masked to treatment ([ADVANCE Study 2001](#); [DCCT 1986](#)), three studies (21%) were open-label and so were considered at high risk of bias ([ACCORD Study 2007](#); [STENO-2 Study 1999](#); [VADT Study 2003](#)), and the remaining nine studies (65%) did not provide sufficient information to enable assessment (unclear).

Detection bias

Seven studies (50%) reported adequate methods of masking outcome assessment ([ACCORD Study 2007](#); [ADVANCE Study 2001](#); [DCCT 1986](#); [MEMO Study 2011](#); [STENO-2 Study 1999](#); [VADT Study 2003](#); [VA-CSDM Study 1992](#)); the remainder did not provide sufficient information and were judged to have unclear risk of bias.

Incomplete outcome data

Nine studies (64%) met criteria for low risk of bias (fewer than 10% missing from follow-up analyses and balanced numbers across intervention groups with similar reasons for loss to follow-up) of incomplete outcome data bias ([ACCORD Study 2007](#); [ADVANCE Study 2001](#); [DCCT 1986](#); [KUMAMOTO Study 1995](#); [MEMO Study 2011](#); [SDIS Study 1988](#); [STENO Study 1982](#); [UKPDS Study 1991](#); [VA-CSDM Study 1992](#)), two studies (14%) was at high risk of bias ([Ciavarella 1985](#); [Feldt-Rasmussen 1986](#)), and the remaining three studies (21%) did not provide sufficient information and were judged to unclear risk of bias.

Selective reporting

Eleven studies (89%) reported all expected outcomes and were judged to be at low risk of bias ([ACCORD Study 2007](#); [ADVANCE Study 2001](#); [Ciavarella 1985](#) [DCCT 1986](#); [Feldt-Rasmussen 1986](#); [MEMO Study 2011](#); [SDIS Study 1988](#); [STENO-2 Study 1999](#); [UKPDS Study 1991](#); [VA-CSDM Study 1992](#); [VADT Study 2003](#)). Three studies (21%) were not able to be meta-analysed and were judged to be at high risk of bias ([KUMAMOTO Study 1995](#); [OSLO Study 1986](#); [STENO Study 1982](#)).

Other potential sources of bias

There were three studies (21%) that reported the sponsor was involved in authorship of the study report or in data management or analysis ([ACCORD Study 2007](#); [STENO-2 Study 1999](#); [VADT Study 2003](#)).

Effects of interventions

See: [Summary of findings for the main comparison Tight glycaemic control compared with non-tight control for preventing diabetic kidney disease \(DKD\) and its progression](#)

The [Summary of findings for the main comparison](#) for the main comparison provides overall estimates and our confidence in treatment effects for the key (preventing the onset and progression of kidney disease) and safety (cardiovascular events or death) outcomes.

Primary outcomes

Doubling of serum creatinine

Tight glycaemic control may make little or no difference to doubling of SCr compared with standard control ([Analysis 1.1](#) (4 studies, 26,874 participants): RR 0.84, 95% CI 0.64 to 1.11; $I^2=73%$; low certainty evidence).

End-stage kidney disease

Tight glycaemic control may make little or no difference to patients developing ESKD compared with standard glycaemic control ([Analysis 1.2](#) (4 studies, 23,332 participants): RR 0.62, 95% CI 0.34 to 1.12; $I^2=52%$; low certainty evidence).

Death (from any cause, cardiovascular causes, or sudden)

Tight glycaemic control probably makes little or no difference to all-cause mortality ([Analysis 1.3](#) (9 studies, 29,094 participants): RR 0.99, 95% CI 0.86 to 1.13; $I^2=50%$; moderate certainty evidence), cardiovascular mortality ([Analysis 1.4](#) (6 studies, 23,673 participants): RR 1.19, 95% CI 0.73 to 1.92; $I^2=85%$; low certainty evidence) and sudden death ([Analysis 1.5](#) (4 studies, 5913 participants): RR 0.82, 95% CI 0.26 to 2.57; $I^2=85%$; very low certainty evidence) compared with standard glycaemic control.

Fatal and non-fatal cardiovascular events including myocardial infarction and stroke

Tight glycaemic control may make little or no difference to fatal myocardial infarction ([Analysis 1.6](#) (3 studies, 14,220 participants): RR 1.11, 95% CI 0.76 to 1.62; $I^2=24%$) and stroke ([Analysis 1.7](#) (3 studies, 15,909 participants): RR 1.11, 95% CI 0.71 to 1.75; $I^2=0%$) compared with standard glycaemic control.

Tight glycaemic control probably reduces non-fatal myocardial infarction ([Analysis 1.8](#) (5 studies, 25,596 participants): RR 0.82, 95% CI 0.67 to 0.99; $I^2=46%$, moderate certainty evidence), but probably makes little or no difference to the risk of non-fatal stroke ([Analysis 1.9](#) (5 studies, 25,596 participants): RR 0.94, 95% CI 0.68 to 1.31; $I^2=64%$) compared with standard glycaemic control.

Secondary outcomes

Onset, progression or regression of microalbuminuria

Tight glycaemic control probably reduces the risk of onset of microalbuminuria compared with standard control ([Analysis 1.10](#) (4 studies, 19,846 participants): RR 0.82, 95% CI 0.71 to 0.93; $I^2 = 61\%$, moderate certainty evidence). Similarly, tight glycaemic control probably decreases the risk of progression of microalbuminuria ([Analysis 1.11](#) (5 studies, 13,266 participants): RR 0.59, 95% CI 0.38 to 0.93; $I^2 = 75\%$, moderate certainty evidence) compared to standard control.

[DCCT 1986](#) reported tight glycaemic control may make little or no difference to regression of albuminuria compared with conventional control ([Analysis 1.12](#), (1 study, 73 participants): RR 1.18, 95% CI 0.78 to 1.78).

End of treatment urinary albumin-creatinine ratio

This outcome was not reported in any of the included studies.

End of treatment serum creatinine

Tight glycaemic control had may make little of no difference to SCr compared with conventional glycaemic control ([Analysis 1.13](#) (4 studies, 12718 participants): MD 0.96 $\mu\text{mol/L}$, 95% CI -0.42 to 2.34; $I^2 = 0\%$).

End of treatment creatinine clearance or glomerular filtration rate

Tight glycaemic control may make little of no difference to GFR compared with conventional glycaemic control ([Analysis 1.14](#) (3 studies, 164 participants): MD -4.86 mL/min, 95% CI -15.69 to 5.97; $I^2 = 31\%$).

Hypoglycaemia

Data on side effects related to metformin, sulphonylureas, glitazones, meglitinides, alpha-glucosidase, exenatide, liraglutide and insulin were not reported. The narrative findings for hypoglycaemia are shown in [Table 2](#) as these were reported in heterogeneous ways that precluded meta-analysis.

End of treatment glycaemic control (HbA1c)

Glycaemic control at the end of treatment was probably reduced with intensive therapy compared with standard therapy ([Analysis](#)

[1.15](#) (5 studies, 11583 participants): MD -1.38%, 95% CI -1.93 to -0.82; $I^2 = 96\%$).

Lipid profile

This outcome was not reported in any of the included studies.

Subgroup and sensitivity analysis

Subgroup analysis were run to explore potential different effects of the treatment related to age (greater or less than 60 years old), allocation concealment (unclear versus low risk), study duration (greater or less than 60 months) and GFR (greater or less than 90 mL/min/1.72m²). There was no evidence of a difference between the subgroups for any of the outcomes included in the subgroup analysis related to age, allocation concealment, or GFR.

We found that in studies with a duration of less than 60 months, the risk of cardiovascular ([Analysis 2.3.1](#): RR 1.73, 95% CI 1.04 to 2.90; test for subgroup differences: $\text{Chi}^2 = 5.49$, ($P = 0.02$), $I^2 = 81.8\%$) and all-cause mortality ([Analysis 2.7.1](#): RR 1.18, 95% CI 1.03 to 1.36; test for subgroup differences: $\text{Chi}^2 = 5.74$, ($P = 0.02$), $I^2 = 82.6\%$) was statistically significant.

We did sensitivity analysis excluding [STENO-2 Study 1999](#) to check for the robustness of results as this study evaluated a multifactorial intervention including glucose targets but also including cholesterol lowering, lifestyle management, BP control. This did not alter the findings for any outcome, which remained consistent with overall findings with all studies included (specifically for the primary outcomes ESKD: RR 0.66, 95% CI 0.36 to 1.19; all-cause mortality: RR 1.03, 95% CI 0.93 to 1.14; cardiovascular mortality: RR 1.21, 95% CI 0.71 to 2.07). We did an additional sensitivity analysis restricted to studies involving people with type 2 diabetes. In these sensitivity analyses all treatment effects were not substantively different from the principal analyses including all study populations.

We generated a funnel plot for the outcome of all-cause mortality to assess for evidence of small-study effects ([Figure 4](#)). There was no evidence of small-study effects in this meta-analysis. There were insufficient observations in the meta-analyses for all other outcomes (fewer than 9 to 10 studies) to permit funnel plot generation.

Figure 4. Funnel plot of comparison: 1 Tight versus non-tight glycaemic control, outcome: 1.3 All-cause mortality.

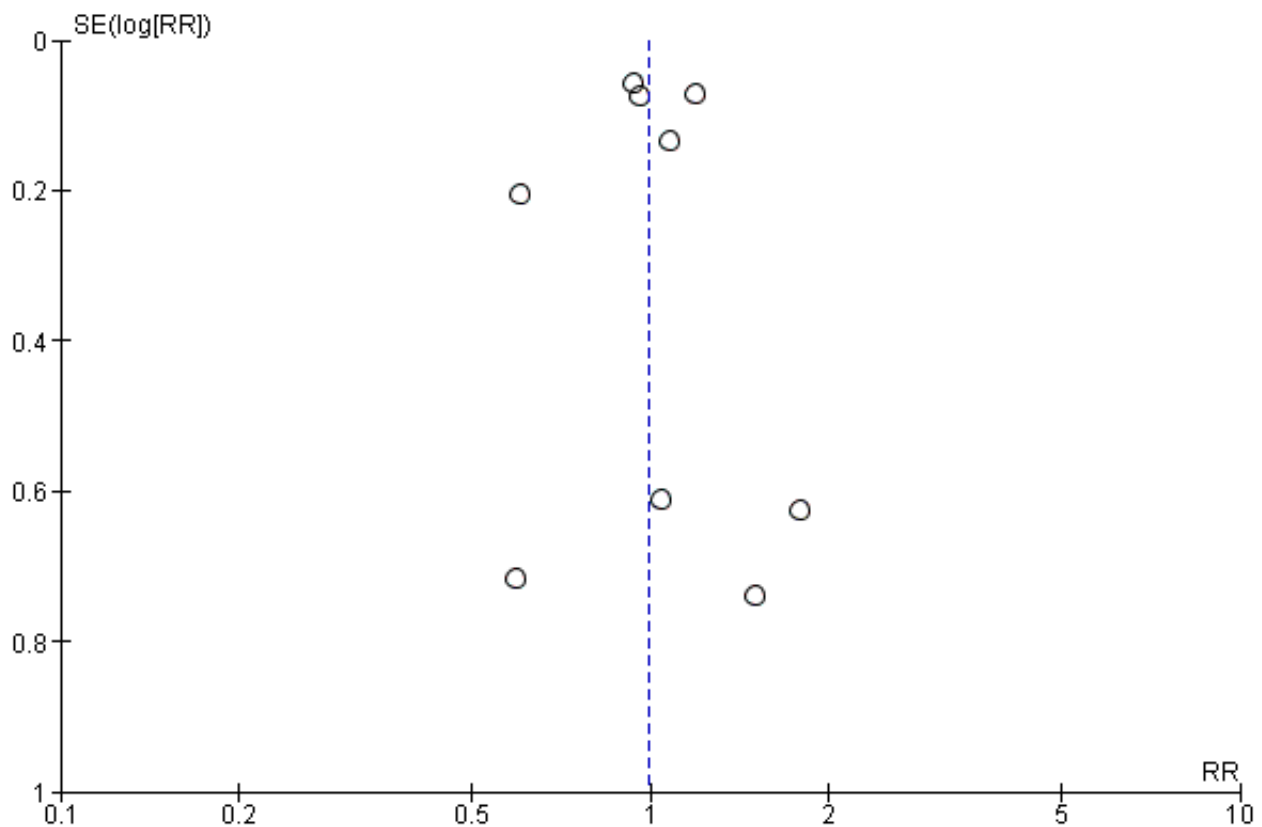

DISCUSSION

Summary of main results

This review summarises 14 studies involving 29,319 people with diabetes that evaluated the effects of tight versus standard glycaemic control. Studies included people with both type 1 and type 2 diabetes and people with a range of kidney function. Studies lasted approximately five years on average, although this ranged between six months and 10 years. Intensive glycaemic control was achieved by multifactorial behavioural and education interventions in general practice, different insulin regimens, or intensive oral hypoglycaemic medication.

Although glucose-lowering strategies to achieve tighter glucose control led to people experiencing better glycaemic control (reducing their HbA1C by 1.24% on average), this did not result in clinically important reductions in experiences of kidney failure (doubling of SCr or ESKD), or premature mortality or major cardiovascular complications. While treatment might have reduce the risks of non-fatal myocardial infarction proportionally by 18%, in absolute terms, out of 1,000 people with diabetes receiving interventions to achieve tight glycaemic control for four to eight years might lead to between zero and two people avoiding complications (each of mortality, cardiovascular death, sudden death, ESKD, doubling of SCr, nonfatal myocardial infarction). People who were allocated to tight glycaemic control had measurable reductions in their risk of developing new microalbuminuria or progression to higher levels of microalbuminuria (proportional risk reductions of 18% and 41%

respectively), but as these are surrogate measures of kidney injury, these treatment effects are of uncertain future clinical significance for these treated patients.

It is possible that tight glycaemic control might have different effects in different practice settings. We therefore examined whether treatment effects were different based on age, duration of treatment, the baseline level of kidney function and the methodological quality of the study. There was no discernible effect of age, kidney function or study methodology on estimated treatment effects. A longer duration of treatment was associated with lower risks of all-cause mortality and cardiovascular death, although an in-depth exploration of the mechanisms by which longer treatment might work is beyond the scope of this review and might be confounded by other factors such as study quality or participant characteristics.

In general, adverse events were incompletely reports and due to limitations in the evidence because of inconsistent treatment effects measured by different studies, and limitations in studies based on the reporting of methods, the confidence in the evidence for most outcomes was downgraded from high confidence, meaning that future studies might have different results and lead to changing in our knowledge about the impact of glucose control for people with diabetes.

Overall, this evidence summary does not support the use of tighter glucose control to offer people with diabetes a lower risk of premature mortality or protection against kidney failure. While tighter glucose control does appear to reduce some

biochemical markers of kidney disease, the clinical relevance of these endpoints is uncertain and there is no evidence that these treatment effects translate to a reduction in needing dialysis or kidney transplantation in the long-term based on the current trial evidence. People may reasonably wish to consider treatment that targets lower blood sugars with the understanding that the potentially harmful consequences of this approach are poorly measured and the absolute clinical treatment benefits are probably small during treatment on average of five to eight years.

Overall completeness and applicability of evidence

Although this review could include studies with a relatively large number of people, there were few studies overall measuring treatment impact on kidney failure and cardiovascular complications. The imprecision in our estimates of treatment effect reduced our confidence in the results, meaning that future studies might provide different results and change our knowledge about the effects of tight glucose control on kidney function. Notably, most of the studies included in this meta-analysis have involved patients with type 2 diabetes, suggesting the results of this analysis may not be applicable to the management of type 1 diabetes.

Although kidney failure requiring dialysis or kidney transplantation is a common complication of diabetes in the long-term, ESKD was a rare complication for people treated in the included studies, even over treatment lasting 5 to 10 years. Despite over 12,000 people included in available studies, fewer than 2% experienced kidney failure. As kidney failure is a rare outcome, it is very unlikely that future studies will be sufficiently prioritised or statistically large enough to determine whether glycaemic control can prevent long-term kidney failure. Current studies have measured treatment impact on levels of kidney albumin excretion, a biochemical marker of kidney injury associated with higher risks of kidney failure and cardiovascular complications, however it is unclear whether drug-related reductions in albuminuria necessarily translate into prevention of kidney failure with treatment.

Despite modest average reductions in the risk of nonfatal myocardial infarction for people allocated to tight glycaemic control, the absolute number of people avoiding this complication for 1000 people treated is very small and of uncertain clinical importance. In light of the small absolute benefits of tight glucose control, it is important to have a full understanding of treatment-related harms. However, existing studies infrequently reported harms, including serious hypoglycaemia, such that people considering treatment to stricter glycaemic targets cannot reasonably balance the advantages and disadvantages of treatment to their health in both the short and long-term.

Quality of the evidence

We graded our confidence in the evidence using the Grading of Recommendations Assessment, Development and Evaluation (GRADE) approach (Guyatt 2011), which considers study limitations, imprecision, indirectness, inconsistency and publication bias. Overall, most studies had overall unclear risks of bias for most domains of study reporting assessed. Estimated effects on efficacy and safety outcomes were frequently imprecise with confidence intervals that were consistent with both considerable benefit or harm. The drop-out rate in 10/14 studies was <10%. Moderate heterogeneity in treatment estimates for tight compared with non-tight glucose control were present in analyses for sudden

death, cardiovascular mortality, doubling SCr and onset of microalbuminuria.

Overall, based on important limitations, our confidence in the evidence varied between very low and moderate for most outcomes, indicating that future research might have an important impact on the treatment effects observed and may change the estimated treatment impact. We carried out sensitivity analyses to explore the effect of study quality (allocation concealment) in order to assess whether this made any difference to the results. There was no strong evidence that different clinical settings and design modified the results, although the statistical power of these analyses was low and these results are hypothesis-generating. There was no strong evidence of different treatment effects from smaller studies, though this is difficult to detect with the number of studies in this review.

Potential biases in the review process

We did this review according to a prespecified protocol and using a highly sensitive search strategy without date or language restrictions. We considered the evidence in the context of study methodological limitations using the GRADE approach. We carried out sensitivity analyses to assess the impact of study quality and other participant and study characteristics on the results.

Despite these processes, the study has limitations which need to be considered when interpreting the results, principally related to the primary studies in the review. Many of the studies did not report methodological elements in sufficient detail to ascertain risks of bias, which reduced our confidence in the results. The number of people in the studies who reached ESKD was very small, leading to considerable uncertainty for this outcome. Further studies are unlikely to address this issue meaningfully as very large numbers of people will need to be included in studies. As a consequence, many of the studies reported surrogate measures of outcomes for kidney function including albuminuria. While statistical effects were observed, the clinical value of these results remains uncertain. In future, standardised outcomes of most relevance to patients and health professionals will help the design of studies that measure outcomes that are clinically important.

Agreements and disagreements with other studies or reviews

This review finds similar results to a previous similar systematic review of intensive glycaemic control in people with type 2 diabetes and extends analyses of that review to also include kidney function outcomes. As was observed in this review, a previous review did not find any differences in risks of death (due to any cause or cardiovascular-related) for people treated with tight glycaemic control and there was insufficient information in accrued studies published in 2011 to show conclusive benefits on risks of cardiac complications. When asked, patients foster supportive collaborative relationships to balance their need for support and advice with the need to maintain autonomy and self-esteem. In this context, this review might help discussions between patients and health practitioners to personalise glycaemic targets to balance the small potential benefits with the uncertain and potentially important hazards of hypoglycaemia (Paterson 1998).

AUTHORS' CONCLUSIONS

Implications for practice

Tight glycaemic control confers little clinically important benefit and uncertain adverse outcomes for people with diabetes. Targeting an HbA1c below 7% might prevent zero to two people experiencing a nonfatal myocardial infarction and result in clinically uncertain effects on death and risks of ESKD during four to eight years of treatment. The effects of tight glucose control on kidney function is unknown and limited to altering albumin excretion, a disease marker of uncertain clinical relevance. While treatment benefits are uncertain, it is possible this is because studies were not sufficiently long (5 to 10 years) to capture the long-term risks of death and ESKD with diabetes which tend to accrue at 10 to 20 years after diagnosis. Tight glycaemic control may incur important treatment-related complications (seen in other similar systematic reviews) that may alter the risk-benefit trade-off that patients make when considering treatment. Currently, there is insufficient evidence that clinicians and policy-makers should adopt widespread intensive glycaemic control for patients with diabetes.

Implications for research

Although the results of this review are generally inconclusive, it is unlikely that future similar studies will change our understanding of tight glycaemic control on risks of kidney failure as this endpoint is very rare and large studies would be needed to ascertain true treatment effects. In the context of limited research funding it is unlikely that future large-scale studies will be conducted. New study ethology such as the registry-based study might be an appropriate setting for a large-scale glycaemic control study but despite highly-efficient study methods, it is still unlikely that ongoing studies will address the question of glycaemic control on patient-level outcomes. Additional studies that principally measure treatment effects on surrogate outcomes such as albuminuria are not clinically meaningful. Future standardisation of study outcomes that prioritise patient-important endpoints will facilitate the comparability and design of future studies to assess meaningful treatment effects.

ACKNOWLEDGEMENTS

We thank the referees of the protocol and this review for helpful comments during the process of generating this review.

REFERENCES

References to studies included in this review

ACCORD Study 2007 {published data only}

ACCORD Study Group, ACCORD Eye Study Group, Chew EY, Ambrosius WT, Davis MD, Danis RP, et al. Effects of medical therapies on retinopathy progression in type 2 diabetes. [Erratum appears in *N Engl J Med.* 2011 Jan 13;364(2):190], [Erratum appears in *N Engl J Med.* 2012 Dec 20;367(25):2458]. *New England Journal of Medicine* 2010;**363**(3):233-44. [MEDLINE: 20587587]

ACCORD Study Group, Buse JB, Bigger JT, Byington RP, Cooper LS, Cushman WC, et al. Action to Control Cardiovascular Risk in Diabetes (ACCORD) trial: design and methods. *American Journal of Cardiology* 2007;**99**(12A):21i-33i. [MEDLINE: 17599422]

ACCORD Study Group, Cushman WC, Evans GW, Byington RP, Goff DC Jr, Grimm RH Jr, et al. Effects of intensive blood-pressure control in type 2 diabetes mellitus. *New England Journal of Medicine* 2010;**362**(17):1575-85. [MEDLINE: 20228401]

ACCORD Study Group, Gerstein HC, Miller ME, Genuth S, Ismail-Beigi F, Buse JB, et al. Long-term effects of intensive glucose lowering on cardiovascular outcomes. *New England Journal of Medicine* 2011;**364**(9):818-28. [MEDLINE: 21366473]

ACCORD Study Group, Ginsberg HN, Elam MB, Lovato LC, Crouse JR 3rd, Leiter LA, et al. Effects of combination lipid therapy in type 2 diabetes mellitus. [Erratum appears in *N Engl J Med.* 2010 May 6;362(18):1748]. *New England Journal of Medicine* 2010;**362**(17):1563-74. [MEDLINE: 20228404]

* Action to Control Cardiovascular Risk in Diabetes Study Group, Gerstein HC, Miller ME, Byington RP, Goff DC Jr, Bigger JT, et al. Effects of intensive glucose lowering in type 2 diabetes. *New England Journal of Medicine* 2008;**358**(24):2545-59. [MEDLINE: 18539917]

Barzilay JI, Howard AG, Evans GW, Fleg JL, Cohen RM, Booth GL, et al. Intensive blood pressure treatment does not improve cardiovascular outcomes in centrally obese hypertensive individuals with diabetes: the Action to Control Cardiovascular Risk in Diabetes (ACCORD) Blood Pressure Trial. *Diabetes Care* 2012;**35**(7):1401-5. [MEDLINE: 22723577]

Barzilay JI, Lovato JF, Murray AM, Williamson J, Ismail-Beigi F, Karl D, et al. Albuminuria and cognitive decline in people with diabetes and normal renal function. *Clinical Journal of the American Society of Nephrology: CJASN* 2013;**8**(11):1907-14. [MEDLINE: 23990163]

Bonds DE, Craven TE, Buse J, Crouse JR, Cuddihy R, Elam M, et al. Fenofibrate-associated changes in renal function and relationship to clinical outcomes among individuals with type 2 diabetes: the Action to Control Cardiovascular Risk in Diabetes (ACCORD) experience. *Diabetologia* 2012;**55**(6):1641-50. [MEDLINE: 22450889]

Bonds DE, Kurashige EM, Bergenstal R, Brillon D, Domanski M, Felicetta JV, et al. Severe hypoglycemia monitoring and risk management procedures in the Action to Control

Cardiovascular Risk in Diabetes (ACCORD) trial. *American Journal of Cardiology* 2007;**99**(12A):80i-9i. [MEDLINE: 17599428]

Bonds DE, Miller ME, Bergenstal RM, Buse JB, Byington RP, Cutler JA, et al. The association between symptomatic, severe hypoglycaemia and mortality in type 2 diabetes: retrospective epidemiological analysis of the ACCORD study. *BMJ* 2010;**340**:b4909. [MEDLINE: 20061358]

Bonds DE, Miller ME, Dudl J, Feinglos M, Ismail-Beigi F, Malozowski S, et al. Severe hypoglycemia symptoms, antecedent behaviors, immediate consequences and association with glycemia medication usage: Secondary analysis of the ACCORD clinical trial data. *BMC Endocrine Disorders* 2012;**12**:5. [MEDLINE: 22646230]

Chew EY, Ambrosius WT, Howard LT, Greven CM, Johnson S, Danis RP, et al. Rationale, design, and methods of the Action to Control Cardiovascular Risk in Diabetes Eye Study (ACCORD-EYE). *American Journal of Cardiology* 2007;**99**(12A):103i-11i. [MEDLINE: 17599420]

Cushman WC, Grimm RH Jr, Cutler JA, Evans GW, Capes S, Corson MA, et al. Rationale and design for the blood pressure intervention of the Action to Control Cardiovascular Risk in Diabetes (ACCORD) trial. *American Journal of Cardiology* 2007;**99**(12A):44i-55i. [MEDLINE: 17599425]

Fatemi O, Yuriditsky E, Tsioufis C, Tsachris D, Morgan T, Basile J, et al. Impact of intensive glycemic control on the incidence of atrial fibrillation and associated cardiovascular outcomes in patients with type 2 diabetes mellitus (from the Action to Control Cardiovascular Risk in Diabetes Study). *American Journal of Cardiology* 2014;**114**(8):1217-22. [MEDLINE: 25159234]

Fonseca V, McDuffie R, Calles J, Cohen RM, Feeney P, Feinglos M, et al. Determinants of weight gain in the action to control cardiovascular risk in diabetes trial. *Diabetes Care* 2013;**36**(8):2162-8. [MEDLINE: 23412077]

Genuth S, Ismail-Beigi F. Clinical implications of the ACCORD trial. *Journal of Clinical Endocrinology & Metabolism* 2012;**97**(1):41-8. [MEDLINE: 22049171]

Gerstein HC, Ambrosius WT, Danis R, Ismail-Beigi F, Cushman W, Calles J, et al. Diabetic retinopathy, its progression, and incident cardiovascular events in the ACCORD trial. *Diabetes Care* 2013;**36**(5):1266-71. [MEDLINE: 23238658]

Gerstein HC, Miller ME, Ismail-Beigi F, Largay J, McDonald C, Lochnan HA, et al. Effects of intensive glycaemic control on ischaemic heart disease: analysis of data from the randomised, controlled ACCORD trial. *Lancet* 2014;**384**(9958):1936-41. [MEDLINE: 25088437]

Gerstein HC, Riddle MC, Kendall DM, Cohen RM, Goland R, Feinglos MN, et al. Glycemia treatment strategies in the Action to Control Cardiovascular Risk in Diabetes (ACCORD) trial. *American Journal of Cardiology* 2007;**99**(12A):34i-43i. [MEDLINE: 17599423]

- Ginsberg HN, Bonds DE, Lovato LC, Crouse JR, Elam MB, Linz PE, et al. Evolution of the lipid trial protocol of the Action to Control Cardiovascular Risk in Diabetes (ACCORD) trial. *American Journal of Cardiology* 2007;**99**(12A):56i-67i. [MEDLINE: 17599426]
- Goff DC Jr, Gerstein HC, Ginsberg HN, Cushman WC, Margolis KL, Byington RP, et al. Prevention of cardiovascular disease in persons with type 2 diabetes mellitus: current knowledge and rationale for the Action to Control Cardiovascular Risk in Diabetes (ACCORD) trial. *American Journal of Cardiology* 2007;**99**(12A):4i-20i. [MEDLINE: 17599424]
- Isakova T, Craven TE, Scialla JJ, Nickolas TL, Schnall A, Barzilay J, et al. Change in estimated glomerular filtration rate and fracture risk in the Action to Control Cardiovascular Risk in Diabetes Trial. *Bone* 2015;**78**:23-7. [MEDLINE: 25937184]
- Ismail-Beigi F, Craven T, Banerji MA, Basile J, Calles J, Cohen RM, et al. Effect of intensive treatment of hyperglycaemia on microvascular outcomes in type 2 diabetes: an analysis of the ACCORD randomised trial. [Erratum appears in Lancet. 2010 Oct 30;376(9751):1466]. *Lancet* 2010;**376**(9739):419-30. [MEDLINE: 20594588]
- Ismail-Beigi F, Craven TE, O'Connor PJ, Karl D, Calles-Escandon J, Hramiak I, et al. Combined intensive blood pressure and glycemic control does not produce an additive benefit on microvascular outcomes in type 2 diabetic patients. *Kidney International* 2012;**81**(6):586-94. [MEDLINE: 22166848]
- Kingry C, Bastien A, Booth G, Geraci TS, Kirpach BR, Lovato LC, et al. Recruitment strategies in the Action to Control Cardiovascular Risk in Diabetes (ACCORD) trial. *American Journal of Cardiology* 2007;**99**(12A):68i-79i. [MEDLINE: 17599427]
- Linz PE, Lovato LC, Byington RP, O'Connor PJ, Leiter LA, Weiss D, et al. Paradoxical reduction in HDL-C with fenofibrate and thiazolidinedione therapy in type 2 diabetes: the ACCORD Lipid Trial. *Diabetes Care* 2014;**37**(3):686-93. [MEDLINE: 24296848]
- Margolis KL, O'Connor PJ, Morgan TM, Buse JB, Cohen RM, Cushman WC, et al. Outcomes of combined cardiovascular risk factor management strategies in type 2 diabetes: the ACCORD randomized trial. *Diabetes Care* 2014;**37**(6):1721-8. [MEDLINE: 24595629]
- Meier M, Hummel M. Cardiovascular disease and intensive glucose control in type 2 diabetes mellitus: moving practice toward evidence-based strategies. *Vascular Health & Risk Management* 2009;**5**:859-71. [MEDLINE: 19898642]
- Miller ME, Bonds DE, Gerstein HC, Seaquist ER, Bergenstal RM, Calles-Escandon J, et al. The effects of baseline characteristics, glycaemia treatment approach, and glycated haemoglobin concentration on the risk of severe hypoglycaemia: post hoc epidemiological analysis of the ACCORD study. *BMJ* 2010;**340**:b5444. [MEDLINE: 20061360]
- Miller ME, Williamson JD, Gerstein HC, Byington RP, Cushman WC, Ginsberg HN, et al. Effects of randomization to intensive glucose control on adverse events, cardiovascular disease, and mortality in older versus younger adults in the ACCORD Trial. *Diabetes Care* 2014;**37**(3):634-43. [MEDLINE: 24170759]
- Mottl AK, Pajewski N, Fonseca V, Ismail-Beigi F, Chew E, Ambrosius WT, et al. The degree of retinopathy is equally predictive for renal and macrovascular outcomes in the ACCORD Trial. *Journal of Diabetes & its Complications* 2014;**28**(6):874-9. [MEDLINE: 25123755]
- Mychaleckyj JC, Craven T, Nayak U, Buse J, Crouse JR, Elam M, et al. Reversibility of fenofibrate therapy-induced renal function impairment in ACCORD type 2 diabetic participants. *Diabetes Care* 2012;**35**(5):1008-14. [MEDLINE: 22432114]
- Mychaleckyj JC, Farber EA, Chmielewski J, Artale J, Light LS, Bowden DW, et al. Buffy coat specimens remain viable as a DNA source for highly multiplexed genome-wide genetic tests after long term storage. *Journal of Translational Medicine* 2011;**9**:91. [MEDLINE: 21663644]
- Nadkarni GN, Rao V, Ismail-Beigi F, Fonseca VA, Shah SV, Simonson MS, et al. Association of urinary biomarkers of inflammation, injury, and fibrosis with renal function decline: The ACCORD Trial. *Clinical Journal of the American Society of Nephrology: CJASN* 2016;**11**(8):1343-52. [MEDLINE: 27189318]
- Papademetriou V, Lovato L, Doumas M, Nysten E, Mottl A, Cohen RM, et al. Chronic kidney disease and intensive glycemic control increase cardiovascular risk in patients with type 2 diabetes. *Kidney International* 2015;**87**(3):649-59. [MEDLINE: 25229335]
- Pop-Busui R, Evans GW, Gerstein HC, Fonseca V, Fleg JL, Hoogwerf BJ, et al. Effects of cardiac autonomic dysfunction on mortality risk in the Action to Control Cardiovascular Risk in Diabetes (ACCORD) trial. *Diabetes Care* 2010;**33**(7):1578-84. [MEDLINE: 20215456]
- Punthakee Z, Miller ME, Launer LJ, Williamson JD, Lazar RM, Cukierman-Yaffe T, et al. Poor cognitive function and risk of severe hypoglycemia in type 2 diabetes: post hoc epidemiologic analysis of the ACCORD trial. *Diabetes Care* 2012;**35**(4):787-93. [MEDLINE: 22374637]
- Raisch DW, Feeney P, Goff DC Jr, Narayan KM, O'Connor PJ, Zhang P, et al. Baseline comparison of three health utility measures and the feeling thermometer among participants in the Action to Control Cardiovascular Risk in Diabetes trial. *Cardiovascular Diabetology* 2012;**11**:35. [MEDLINE: 22515638]
- Reyes-Soffer G, Ngai CI, Lovato L, Karmally W, Ramakrishnan R, Holleran S, et al. Effect of combination therapy with fenofibrate and simvastatin on postprandial lipemia in the ACCORD lipid trial. *Diabetes Care* 2013;**36**(2):422-8. [MEDLINE: 23033246]
- Riddle MC, Ambrosius WT, Brillon DJ, Buse JB, Byington RP, Cohen RM, et al. Epidemiologic relationships between A1C and all-cause mortality during a median 3.4-year follow-up of glycemic treatment in the ACCORD trial. *Diabetes Care* 2010;**33**(5):983-90. [MEDLINE: 20427682]
- Samaropoulos XF, Light L, Ambrosius WT, Marcovina SM, Probstfield J, Jr DC. The effect of intensive risk factor management in type 2 diabetes on inflammatory biomarkers.

Diabetes Research & Clinical Practice 2012;**95**(3):389-98. [MEDLINE: 22019270]

Sequist ER, Miller ME, Bonds DE, Feinglos M, Goff DC Jr, Peterson K, et al. The impact of frequent and unrecognized hypoglycemia on mortality in the ACCORD study. *Diabetes Care* 2012;**35**(2):409-14. [MEDLINE: 22179956]

Strylewicz G, Doctor J. Evaluation of an automated method to assist with error detection in the ACCORD central laboratory. *Clinical Trials* 2010;**7**(4):380-9. [MEDLINE: 20571135]

Sullivan MD, Anderson RT, Aron D, Atkinson HH, Bastien A, Chen GJ, et al. Health-related quality of life and cost-effectiveness components of the Action to Control Cardiovascular Risk in Diabetes (ACCORD) trial: rationale and design. *American Journal of Cardiology* 2007;**99**(12A):90i-102i. [MEDLINE: 17599429]

Sullivan MD, O'Connor P, Feeney P, Hire D, Simmons DL, Raisch DW, et al. Depression predicts all-cause mortality: epidemiological evaluation from the ACCORD HRQL substudy. *Diabetes Care* 2012;**35**(8):1708-15. [MEDLINE: 22619083]

Thethi T, Rajapurkar M, Walker P, McDuffie R, Goff DC Jr, Probstfield J, et al. Urinary catalytic iron in patients with type 2 diabetes without microalbuminuria--a substudy of the ACCORD Trial. *Clinical Chemistry* 2011;**57**(2):341-4. [MEDLINE: 21159897]

Williamson JD, Launer LJ, Bryan RN, Coker LH, Lazar RM, Gerstein HC, et al. Cognitive function and brain structure in persons with type 2 diabetes mellitus after intensive lowering of blood pressure and lipid levels: a randomized clinical trial. *JAMA Internal Medicine* 2014;**174**(3):324-33. [MEDLINE: 24493100]

Williamson JD, Miller ME, Bryan RN, Lazar RM, Coker LH, Johnson J, et al. The Action to Control Cardiovascular Risk in Diabetes Memory in Diabetes Study (ACCORD-MIND): rationale, design, and methods. *American Journal of Cardiology* 2007;**99**(12A):112i-22i. [MEDLINE: 17599421]

ADVANCE Study 2001 {published and unpublished data}

Rationale and design of the ADVANCE study: a randomised trial of blood pressure lowering and intensive glucose control in high-risk individuals with type 2 diabetes mellitus. Action in Diabetes and Vascular Disease: Preterax and damicron modified-release controlled evaluation. *Journal of Hypertension - Supplement* 2001;**19**(4):S21-8. [MEDLINE: 11848259]

ADVANCE Collaborative Group. ADVANCE--Action in Diabetes and Vascular Disease: patient recruitment and characteristics of the study population at baseline. *Diabetic Medicine* 2005;**22**(7):882-8. [MEDLINE: 15975103]

ADVANCE Collaborative Group, Patel A, MacMahon S, Chalmers J, Neal B, Billot L, et al. Intensive blood glucose control and vascular outcomes in patients with type 2 diabetes. *New England Journal of Medicine* 2008;**358**(24):2560-72. [MEDLINE: 18539916]

ADVANCE Management Committee. Study rationale and design of ADVANCE: action in diabetes and vascular disease--Preterax and Diamicon MR Controlled Evaluation. *Diabetologia* 2001;**44**(9):1118-20. [MEDLINE: 11596665]

Blomster JI, Woodward M, Zoungas S, Hillis GS, Harrap S, Neal B, et al. The harms of smoking and benefits of smoking cessation in women compared with men with type 2 diabetes: an observational analysis of the ADVANCE (Action in Diabetes and Vascular Disease: Preterax and Diamicon modified release Controlled Evaluation) trial. *BMJ Open* 2016;**6**(1):e009668. [MEDLINE: 26747037]

Chalmers J. ADVANCE study: objectives, design and current status [Etude ADVANCE: objectifs, protocoles et état actuel]. *Drugs* 2003;**63**(Spec No 1):39-44. [MEDLINE: 12708881]

Chalmers J, Marre M, de Galan BE, Zoungas S, Hamet P, Neal B, et al. The efficacy of lowering HbA1c with a gliclazide modified release-based intensive glucose lowering regimen in the ADVANCE trial [abstract]. *Diabetologia* 2009;**52**(Suppl 1):S354. [EMBASE: 70068392]

Chalmers J, Perkovic V, Joshi R, Patel A. ADVANCE: breaking new ground in type 2 diabetes. *Journal of Hypertension - Supplement* 2006;**24**(5):S22-S8. [MEDLINE: 16936533]

Cooper ME, Zoungas S, Jardine M, Hata J, Perkovic V, Ninomiya T, et al. Risk of major renal events in people with type 2 diabetes: prediction models based on the ADVANCE study population [abstract]. *Diabetologia* 2011;**54**(1 Suppl):S442. [EMBASE: 70563236]

Hata J, Arima H, Rothwell PM, Woodward M, Zoungas S, Anderson C, et al. Effects of visit-to-visit variability in systolic blood pressure on macrovascular and microvascular complications in patients with type 2 diabetes mellitus: the ADVANCE trial. *Circulation* 2013;**128**(12):1325-34. [MEDLINE: 23926207]

Heerspink HJ, Ninomiya T, Perkovic V, Woodward M, Zoungas S, Cass A, et al. Effects of a fixed combination of perindopril and indapamide in patients with type 2 diabetes and chronic kidney disease. *European Heart Journal* 2010;**31**(23):2888-96. [MEDLINE: 20501479]

Jardine M, Ninomiya T, Perkovic V, Woodward M, Pillai A, Cass A, et al. Predictive baseline factors for major renal events: a proportional hazards model based on the ADVANCE Study [abstract no: F-PO1916]. *Journal of the American Society of Nephrology* 2008;**19**(Abstracts Issue):543A. [CENTRAL: CN-00724903]

Jardine MJ, Hata J, Woodward M, Perkovic V, Ninomiya T, Arima H, et al. Prediction of kidney-related outcomes in patients with type 2 diabetes. *American Journal of Kidney Diseases* 2012;**60**(5):770-8. [MEDLINE: 22694950]

Mohammedi K, Woodward M, Hirakawa Y, Zoungas S, Colagiuri S, Hamet P, et al. Presentations of major peripheral arterial disease and risk of major outcomes in patients with type 2 diabetes: results from the ADVANCE-ON study. *Cardiovascular Diabetology* 2016;**15**(1):129. [MEDLINE: 27590190]

Ninomiya T, Zoungas S, Neal B, Woodward M, Patel A, Perkovic V, et al. Efficacy and safety of routine blood pressure lowering in older patients with diabetes: results from the ADVANCE trial. *Journal of Hypertension* 2010;**28**(6):1141-9. [MEDLINE: 20486273]

Patel A, ADVANCE Collaborative Group, MacMahon S, Chalmers J, Neal B, Woodward M, et al. Effects of a fixed combination of perindopril and indapamide on macrovascular and microvascular outcomes in patients with type 2 diabetes mellitus (the ADVANCE trial): a randomised controlled trial. *Lancet* 2007;**370**(9590):829-40. [MEDLINE: 17765963]

Patel A, Chalmers J, Poulter N. ADVANCE: action in diabetes and vascular disease. *Journal of Human Hypertension* 2005;**19** Suppl 1:S27-32. [MEDLINE: 16075030]

Perkovic V, Heerspink HL, Chalmers J, Woodward M, Jun M, Li Q, et al. Intensive glucose control improves kidney outcomes in patients with type 2 diabetes. *Kidney International* 2013;**83**(3):517-23. [MEDLINE: 23302714]

Perkovic V, Ninomiya T, de Galan BE, Zoungas S, Cass A, Patel A, et al. Joint effects of routine blood pressure lowering and intensive glucose control in the ADVANCE trial [abstract no: LB-002]. American Society of Nephrology (ASN) Renal Week; 2008 Nov 4-9; Philadelphia, PA. 2008. [CENTRAL: CN-00740604]

Perkovic V, Zoungas S, Heerspink HL, Woodward M, Jun M, Cass A, et al. Intensive glucose lowering and end stage kidney disease - new data from the ADVANCE trial [abstract no: 071]. *Nephrology* 2011;**16**(Suppl 1):42. [EMBASE: 70532419]

Perkovic V, de Galan B, Chalmers J, Ninomiya T, Patel A, Cass A, et al. Renoprotection with perindopril-indapamide below current recommended blood pressure targets in patients with type 2 diabetes mellitus: results of the ADVANCE trial [abstract no: 085]. *Nephrology* 2008;**13**(Suppl 3):A121. [CENTRAL: CN-00740462]

Poulter NR. Blood pressure and glucose control in subjects with diabetes: new analyses from ADVANCE. *Journal of Hypertension - Supplement* 2009;**27**(1):S3-8. [MEDLINE: 19483505]

Wong G, Zoungas S, Lo S, Chalmers J, Cass A, Neal B, et al. The risk of cancer in people with diabetes and chronic kidney disease. *Nephrology Dialysis Transplantation* 2012;**27**(8):3337-44. [MEDLINE: 22357699]

Wong MG, Perkovic V, Chalmers J, Woodward M, Li Q, Cooper ME, et al. Long-term benefits of intensive glucose control for preventing end-stage kidney disease: ADVANCE-ON. *Diabetes Care* 2016;**39**(5):694-700. [MEDLINE: 27006512]

Zoungas S, Chalmers J, Ninomiya T, Li Q, Cooper ME, Colagiuri S, et al. Association of HbA1c levels with vascular complications and death in patients with type 2 diabetes: evidence of glycaemic thresholds. *Diabetologia* 2012;**55**(3):636-43. [MEDLINE: 22186981]

Zoungas S, Lambers Heerspink HJ, Chalmers J, Woodward M, Jun M, Cass A, et al. Intensive glucose lowering and end stage kidney disease: new data from the ADVANCE trial [abstract]. *Diabetologia* 2011;**54**(1 Suppl):S23. [EMBASE: 70562184]

Zoungas S, Patel A, Chalmers J, de Galan BE, Li Q, Billot L, et al. Severe hypoglycemia and risks of vascular events and death. *New England Journal of Medicine* 2010;**363**(15):1410-8. [MEDLINE: 20925543]

Zoungas S, Perkovic V, Ninomiya T, de Galan BE, Pillai I, Patel A, et al. Joint effects of blood pressure lowering and glucose control in the ADVANCE trial [abstract]. *Hypertension* 2009;**53**(6):1103. [EMBASE: 70036220]

Zoungas S, de Galan BE, Ninomiya T, Grobbee D, Hamet P, Heller S, et al. Combined effects of routine blood pressure lowering and intensive glucose control on macrovascular and microvascular outcomes in patients with type 2 diabetes: new results from the ADVANCE trial. *Diabetes Care* 2009;**32**(11):2068-74. [MEDLINE: 19651921]

de Galan BE, Ninomiya T, Perovic V, Pillai A, Patel A, Neal ACB, et al. Renoprotective effects of blood pressure lowering with perindopril-indapamide below current targets in people with type 2 diabetes mellitus: Results of the ADVANCE trial [abstract]. *Diabetes* 2008;**57**(Suppl 1):A218-9. [CENTRAL: CN-00757885]

de Galan BE, Perkovic V, Ninomiya T, Pillai A, Patel A, Cass A, et al. Lowering blood pressure reduces renal events in type 2 diabetes. *Journal of the American Society of Nephrology* 2009;**20**(4):883-92. [MEDLINE: 19225038]

Ciavarella 1985 {published data only}

Ciavarella A, Vannini P, Flammini M, Bacci L, Forlani G, Borgnino LC. Effect of long-term near-normoglycemia on the progression of diabetic nephropathy. *Diabete et Metabolisme* 1985;**11**(1):3-8. [MEDLINE: 3884404]

DCCT 1986 {published data only}

Diabetes Control and Complications Trial (DCCT). Design and methodologic considerations for the feasibility phase. The DCCT Research Group. *Diabetes* 1986;**35**(5):530-45. [MEDLINE: 2869996]

Diabetes Control and Complications Trial (DCCT). Update. DCCT Research Group. *Diabetes Care* 1990;**13**(4):427-33. [MEDLINE: 2180661]

Diabetes Control and Complications Trial (DCCT): results of feasibility study. The DCCT Research Group. *Diabetes Care* 1987;**10**(1):1-19. [MEDLINE: 2882967]

Effect of intensive diabetes treatment on the development and progression of long-term complications in adolescents with insulin-dependent diabetes mellitus: Diabetes Control and Complications Trial. Diabetes Control and Complications Trial Research Group. *Journal of Pediatrics* 1994;**125**(2):177-88. [MEDLINE: 8040759]

Effect of intensive therapy on the development and progression of diabetic nephropathy in the Diabetes Control and Complications Trial. The Diabetes Control and Complications (DCCT) Research Group. *Kidney International* 1995;**47**(6):1703-20. [MEDLINE: 7643540]

Retinopathy and nephropathy in patients with type 1 diabetes four years after a trial of intensive therapy. The Diabetes Control and Complications Trial/Epidemiology of Diabetes Interventions and Complications Research Group. [Erratum appears in N Engl J Med 2000 May 4;342(18):1376]. *New England Journal of Medicine* 2000;**342**(6):381-9. [MEDLINE: 10666428]

The effect of intensive treatment of diabetes on the development and progression of long-term complications in insulin-dependent diabetes mellitus. The Diabetes Control and Complications Trial Research Group. *New England Journal of Medicine* 1993;**329**(14):977-86. [MEDLINE: 8366922]

Al-Kateb H, Boright AP, Mirea L, Xie X, Sutradhar R, Mowjoodi A, et al. Multiple superoxide dismutase 1/splicing factor serine alanine 15 variants are associated with the development and progression of diabetic nephropathy: the Diabetes Control and Complications Trial/Epidemiology of Diabetes Interventions and Complications Genetics study. *Diabetes* 2008;**57**(1):218-28. [MEDLINE: 17914031]

DCCT/EDIC Research Group. Effect of intensive diabetes treatment on albuminuria in type 1 diabetes: long-term follow-up of the Diabetes Control and Complications Trial and Epidemiology of Diabetes Interventions and Complications study. *The Lancet Diabetes & Endocrinology* 2014;**2**(10):793-800. [MEDLINE: 25043685]

DCCT/EDIC Research Group, Aiello LP, Sun W, Das A, Gangaputra S, Kiss S, et al. Intensive diabetes therapy and ocular surgery in type 1 diabetes. *New England Journal of Medicine* 2015;**372**(18):1722-33. [MEDLINE: 25923552]

DCCT/EDIC Research Group, de Boer IH, Sun W, Cleary PA, Lachin JM, Molitch ME, et al. Intensive diabetes therapy and glomerular filtration rate in type 1 diabetes. *New England Journal of Medicine* 2011;**365**(25):2366-76. [MEDLINE: 22077236]

Diabetes Control and Complications Trial/Epidemiology of Diabetes Interventions and Complications (DCCT/EDIC) Research Group, Nathan DM, Zinman B, Cleary PA, Backlund JY, Genuth S, et al. Modern-day clinical course of type 1 diabetes mellitus after 30 years' duration: the diabetes control and complications trial/epidemiology of diabetes interventions and complications and Pittsburgh epidemiology of diabetes complications experience (1983-2005). *Archives of Internal Medicine* 2009;**169**(14):1307-16. [MEDLINE: 19636033]

Gai N, Turkbey EB, Nazarian S, van der Geest RJ, Liu CY, Lima JA, et al. T1 mapping of the gadolinium-enhanced myocardium: adjustment for factors affecting interpatient comparison. *Magnetic Resonance in Medicine* 2011;**65**(5):1407-15. [MEDLINE: 21500267]

Gubitosi-Klug RA, DCCT/EDIC Research Group. The diabetes control and complications trial/epidemiology of diabetes interventions and complications study at 30 years: summary and future directions. *Diabetes Care* 2014;**37**(1):44-9. [MEDLINE: 24356597]

Hoeldtke RD, Hampe CS, Bekris LM, Hobbs G, Bryner KD, Lernmark A, et al. Antibodies to GAD65 and peripheral nerve function in the DCCT. *Journal of Neuroimmunology* 2007;**185**(1-2):182-9. [MEDLINE: 17328966]

Jacobson AM, Braffett BH, Cleary PA, Gubitosi-Klug RA, Larkin ME, DCCT/EDIC Research Group. The long-term effects of type 1 diabetes treatment and complications on health-related quality of life: a 23-year follow-up of the Diabetes Control and Complications/Epidemiology of Diabetes Interventions

and Complications cohort. *Diabetes Care* 2013;**36**(10):3131-8. [MEDLINE: 23835693]

Jenkins AJ, Yu J, Alaupovic P, Basu A, Klein RL, Lopes-Virella M, et al. Apolipoprotein-defined lipoproteins and apolipoproteins: associations with abnormal albuminuria in type 1 diabetes in the diabetes control and complications trial/epidemiology of diabetes interventions and complications cohort. *Journal of Diabetes & its Complications* 2013;**27**(5):447-53. [MEDLINE: 23850262]

Kilpatrick ES, Rigby AS, Atkin SL. A1C variability and the risk of microvascular complications in type 1 diabetes: data from the Diabetes Control and Complications Trial. *Diabetes Care* 2008;**31**(11):2198-202. [MEDLINE: 18650371]

Kim C, Cleary PA, Cowie CC, Braffett BH, Dunn RL, Larkin ME, et al. Effect of glycemic treatment and microvascular complications on menopause in women with type 1 diabetes in the Diabetes Control and Complications Trial/Epidemiology of Diabetes Interventions and Complications (DCCT/EDIC) cohort. *Diabetes Care* 2014;**37**(3):701-8. [MEDLINE: 24170751]

Klein RL, Hammad SM, Baker NL, Hunt KJ, Al Gadban MM, Cleary PA, et al. Decreased plasma levels of select very long chain ceramide species are associated with the development of nephropathy in type 1 diabetes. *Metabolism: Clinical & Experimental* 2014;**63**(10):1287-95. [MEDLINE: 25088746]

Kramer CK, Retnakaran R. Concordance of retinopathy and nephropathy over time in Type 1 diabetes: an analysis of data from the Diabetes Control and Complications Trial. *Diabetic Medicine* 2013;**30**(11):1333-41. [MEDLINE: 23909911]

Lachin JM, McGee P, Palmer JP, DCCT/EDIC Research Group. Impact of C-peptide preservation on metabolic and clinical outcomes in the Diabetes Control and Complications Trial. *Diabetes* 2014;**63**(2):739-48. [MEDLINE: 24089509]

Larkin ME, Backlund JY, Cleary P, Bayless M, Schaefer B, Canady J, et al. Disparity in management of diabetes and coronary heart disease risk factors by sex in DCCT/EDIC. *Diabetic Medicine* 2010;**27**(4):451-8. [MEDLINE: 20536518]

Lee CC, Sharp SJ, Wexler DJ, Adler AI. Dietary intake of eicosapentaenoic and docosahexaenoic acid and diabetic nephropathy: cohort analysis of the Diabetes Control and Complications Trial. *Diabetes Care* 2010;**33**(7):1454-6. [MEDLINE: 20357378]

Levey AS, Greene T, Schluchter MD, Cleary PA, Teschan PE, Lorenz RA, et al. Glomerular filtration rate measurements in clinical trials. Modification of Diet in Renal Disease Study Group and the Diabetes Control and Complications Trial Research Group. *Journal of the American Society of Nephrology* 1993;**4**(5):1159-71. [MEDLINE: 8305642]

Lin J, Manson J, Schaumberg D. Inflammation and progressive nephropathy in the diabetes complication and control trial (DCCT) [abstract no: F-PO1015]. *Journal of the American Society of Nephrology* 2007;**18**(Abstracts):325A-6A.

Lopes-Virella MF, Baker NL, Hunt KJ, Cleary PA, Klein R, Virella G, et al. Baseline markers of inflammation are associated with

progression to macroalbuminuria in type 1 diabetic subjects. *Diabetes Care* 2013;**36**(8):2317-23. [MEDLINE: 23514730]

Lopes-Virella MF, Carter RE, Baker NL, Lachin J, Virella G, DCCT/EDIC Research Group. High levels of oxidized LDL in circulating immune complexes are associated with increased odds of developing abnormal albuminuria in Type 1 diabetes. *Nephrology Dialysis Transplantation* 2012;**27**(4):1416-23. [MEDLINE: 21856760]

McGee P, Steffes M, Nowicki M, Bayless M, Gubitosi-Klug R, Cleary P, et al. Insulin secretion measured by stimulated C-peptide in long-established Type 1 diabetes in the Diabetes Control and Complications Trial (DCCT)/ Epidemiology of Diabetes Interventions and Complications (EDIC) cohort: a pilot study. *Diabetic Medicine* 2014;**31**(10):1264-8. [MEDLINE: 24836354]

Molitch ME, Steffes M, Sun W, Rutledge B, Cleary P, de Boer IH, et al. Development and progression of renal insufficiency with and without albuminuria in adults with type 1 diabetes in the diabetes control and complications trial and the epidemiology of diabetes interventions and complications study. *Diabetes Care* 2010;**33**(7):1536-43. [MEDLINE: 20413518]

Nathan DM, Steffes MW, Sun W, Rynders GP, Lachin JM. Determining stability of stored samples retrospectively: the validation of glycosylated albumin. *Clinical Chemistry* 2011;**57**(2):286-90. [MEDLINE: 21030684]

Polak JF, Backlund JY, Cleary PA, Harrington AP, O'Leary DH, Lachin JM, et al. Progression of carotid artery intima-media thickness during 12 years in the Diabetes Control and Complications Trial/Epidemiology of Diabetes Interventions and Complications (DCCT/EDIC) study. *Diabetes* 2011;**60**(2):607-13. [MEDLINE: 21270271]

Siebert C, Clark CM Jr. Operational and policy considerations of data monitoring in clinical trials: the Diabetes Control and Complications Trial experience. *Controlled Clinical Trials* 1993;**14**(1):30-44. [MEDLINE: 8440093]

Tello A, Mondress M, Fan Y, Thomas W, Steffes M, Ibrahim H. The utility of serum creatinine based formulas in predicting the glomerular filtration rate in Type 1 diabetics with normal serum creatinine [abstract no: SU-PO169]. *Journal of the American Society of Nephrology* 2004;**15**(Oct):569A. [CENTRAL: CN-00583257]

Turkbe EB, Backlund JY, Genuth S, Jain A, Miao C, Cleary PA, et al. Myocardial structure, function, and scar in patients with type 1 diabetes mellitus. *Circulation* 2011;**124**(16):1737-46. [MEDLINE: 21947298]

White NH, Sun W, Cleary PA, Danis RP, Davis MD, Hainsworth DP, et al. Prolonged effect of intensive therapy on the risk of retinopathy complications in patients with type 1 diabetes mellitus: 10 years after the Diabetes Control and Complications Trial. *Archives of Ophthalmology* 2008;**126**(12):1707-15. [MEDLINE: 19064853]

White NH, Sun W, Cleary PA, Tamborlane WV, Danis RP, Hainsworth DP, et al. Effect of prior intensive therapy in type 1 diabetes on 10-year progression of retinopathy in the

DCCT/EDIC: comparison of adults and adolescents. *Diabetes* 2010;**59**(5):1244-53. [MEDLINE: 20150283]

Younes N, Cleary PA, Steffes MW, de Boer IH, Molitch ME, Rutledge BN, et al. Comparison of urinary albumin-creatinine ratio and albumin excretion rate in the diabetes control and complications trial/epidemiology of diabetes interventions and complications study. *Clinical Journal of the American Society of Nephrology: CJASN* 2010;**5**(7):1235-42. [MEDLINE: 20448066]

de Boer IH, Afkarian M, Rue TC, Cleary PA, Lachin JM, Molitch ME, et al. Renal outcomes in patients with type 1 diabetes and macroalbuminuria. *Journal of the American Society of Nephrology* 2014;**25**(10):2342-50. [MEDLINE: 24925722]

de Boer IH, Rue TC, Cleary PA, Lachin JM, Molitch ME, Steffes MW, et al. Long-term renal outcomes of patients with type 1 diabetes mellitus and microalbuminuria: an analysis of the Diabetes Control and Complications Trial/Epidemiology of Diabetes Interventions and Complications cohort. *Archives of Internal Medicine* 2011;**171**(5):412-20. [MEDLINE: 21403038]

de Boer IH, Sun W, Cleary PA, Lachin JM, Molitch ME, Steffes M, et al. Effects of intensive diabetes therapy on glomerular filtration rate of type 1 diabetes: results from the DCCT/EDIC [Diabetes Control and Complications Trial/Epidemiology of Diabetes Interventions and Complications study] [abstract no: LB-OR05]. *Journal of the American Society of Nephrology* 2011;**22**(Abstracts):2B.

Feldt-Rasmussen 1986 {published data only}

Feldt-Rasmussen B, Mathiesen ER, Deckert T. Effect of two years of strict metabolic control on progression of incipient nephropathy in insulin-dependent diabetes. *Lancet* 1986;**2**(8519):1300-4. [MEDLINE: 2878175]

Feldt-Rasmussen B, Mathiesen ER, Hegedus L, Deckert T. Kidney function during 12 months of strict metabolic control in insulin-dependent diabetic patients with incipient nephropathy. *New England Journal of Medicine* 1986;**314**(11):665-70. [MEDLINE: 3513009]

KUMAMOTO Study 1995 {published data only}

Ohkubo Y, Kishikawa H, Araki E, Miyata T, Isami S, Motoyoshi S, et al. Intensive insulin therapy prevents the progression of diabetic microvascular complications in Japanese patients with non-insulin-dependent diabetes mellitus: a randomized prospective 6-year study. *Diabetes Research & Clinical Practice* 1995;**28**(2):103-17. [MEDLINE: 7587918]

Shichiri M, Kishikawa H, Ohkubo Y, Wake N. Long-term results of the Kumamoto Study on optimal diabetes control in type 2 diabetic patients. *Diabetes Care* 2000;**23** Suppl 2:B21-9. [MEDLINE: 10860187]

Wake N, Hisashige A, Katayama T, Kishikawa H, Ohkubo Y, Sakai M, et al. Cost-effectiveness of intensive insulin therapy for type 2 diabetes: a 10-year follow-up of the Kumamoto study. *Diabetes Research & Clinical Practice* 2000;**48**(3):201-10. [MEDLINE: 10802159]

MEMO Study 2011 {published data only}

Crasto W, Jarvis J, Khunti K, Skinner TC, Gray LJ, Brela J, et al. Multifactorial intervention in individuals with type 2 diabetes and microalbuminuria: the Microalbuminuria Education and Medication Optimisation (MEMO) study. *Diabetes Research & Clinical Practice* 2011;**93**(3):328-36. [MEDLINE: 21640424]

Crasto W, Khunti K, Jarvis KJ, Skinner TC, Gray LJ, Brela J, et al. Impact of intensive multi-factorial intervention on novel markers of inflammation and vascular stiffness [abstract no: P446]. *Diabetic Medicine* 2011;**28**(Suppl 1):166. [EMBASE: 70631246]

Crasto WA, Jarvis J, Brela J, Daly H, Gray LJ, Troughton J, et al. Interim analysis of the effects of a multifactorial intervention in people with type 2 diabetes and microalbuminuria after twelve months [abstract no: P410]. *Diabetic Medicine* 2009;**26**(Suppl 1):160. [EMBASE: 70342536]

OSLO Study 1986 {published data only}

* Dahl-Jorgensen K, Brinchmann-Hansen O, Hanssen KF, Ganes T, Kierulf P, Smeland E, et al. Effect of near normoglycaemia for two years on progression of early diabetic retinopathy, nephropathy, and neuropathy: the Oslo study. *British Medical Journal Clinical Research Ed* 1986;**293**(6556):1195-9. [MEDLINE: 3096429]

Dahl-Jorgensen K, Hanssen KF, Kierulf P, Bjoro T, Sandvik L, Aagaes O. Reduction of urinary albumin excretion after 4 years of continuous subcutaneous insulin infusion in insulin-dependent diabetes mellitus. The Oslo Study. *Acta Endocrinologica* 1988;**117**(1):19-25. [MEDLINE: 3289293]

SDIS Study 1988 {published data only}

Jensen-Urstad K, Reichard P, Jensen-Urstad M. Decreased heart rate variability in patients with type 1 diabetes mellitus is related to arterial wall stiffness. *Journal of Internal Medicine* 1999;**245**(1):57-61. [MEDLINE: 10095817]

Johansson J, Reichard P, Jensen-Urstad K, Rosfors S, Jensen-Urstad M. Influence of glucose control, lipoproteins, and haemostasis function on brachial endothelial reactivity and carotid intima-media area, stiffness and diameter in Type 1 diabetes mellitus patients. *European Journal of Clinical Investigation* 2003;**33**(6):472-9. [MEDLINE: 12795643]

Rathsman B, Jensen-Urstad K, Nystrom T. Intensified insulin treatment is associated with improvement in skin microcirculation and ischaemic foot ulcer in patients with type 1 diabetes mellitus: a long-term follow-up study. *Diabetologia* 2014;**57**(8):1703-10. [MEDLINE: 24802206]

Reichard P. Risk factors for progression of microvascular complications in the Stockholm Diabetes Intervention Study (SDIS). *Diabetes Research & Clinical Practice* 1992;**16**(2):151-6. [MEDLINE: 1600854]

Reichard P, Berglund B, Britz A, Cars I, Nilsson BY, Rosenqvist U. Intensified conventional insulin treatment retards the microvascular complications of insulin-dependent diabetes mellitus (IDDM): the Stockholm Diabetes Intervention Study (SDIS) after 5 years. *Journal of Internal Medicine* 1991;**230**(2):101-8. [MEDLINE: 1865159]

Reichard P, Britz A, Carlsson P, Cars I, Lindblad L, Nilsson BY, et al. Metabolic control and complications over 3 years in patients with insulin dependent diabetes (IDDM): the Stockholm Diabetes Intervention Study (SDIS). *Journal of Internal Medicine* 1990;**228**(5):511-7. [MEDLINE: 2254723]

Reichard P, Britz A, Cars I, Nilsson BY, Sobocinsky-Olsson B, Rosenqvist U. The Stockholm Diabetes Intervention Study (SDIS): 18 months' results. *Acta Medica Scandinavica* 1988;**224**(2):115-22. [MEDLINE: 3048052]

Reichard P, Jensen-Urstad K, Ericsson M, Jensen-Urstad M, Lindblad LE. Autonomic neuropathy--a complication less pronounced in patients with type 1 diabetes mellitus who have lower blood glucose levels. *Diabetic Medicine* 2000;**17**(12):860-6. [MEDLINE: 11168329]

* Reichard P, Nilsson BY, Rosenqvist U. The effect of long-term intensified insulin treatment on the development of microvascular complications of diabetes mellitus. *New England Journal of Medicine* 1993;**329**(5):304-9. [MEDLINE: 8147960]

Reichard P, Pihl M. Mortality and treatment side-effects during long-term intensified conventional insulin treatment in the Stockholm Diabetes Intervention Study. *Diabetes* 1994;**43**(2):313-7. [MEDLINE: 8288056]

Reichard P, Pihl M, Rosenqvist U, Sule J. Complications in IDDM are caused by elevated blood glucose level: the Stockholm Diabetes Intervention Study (SDIS) at 10-year follow up. *Diabetologia* 1996;**39**(12):1483-8. [MEDLINE: 8960830]

Reichard P, Rosenqvist U. Nephropathy is delayed by intensified insulin treatment in patients with insulin-dependent diabetes mellitus and retinopathy. *Journal of Internal Medicine* 1989;**226**(2):81-7. [MEDLINE: 2671247]

Reichard P, Toomingas B, Rosenqvist U. Changes in conceptions and attitudes during five years of intensified conventional insulin treatment in the Stockholm Diabetes Intervention Study (SDIS). *Diabetes Educator* 1994;**20**(6):503-8. [MEDLINE: 7851263]

STENO-2 Study 1999 {published data only}

Gaede P, Lund-Andersen H, Parving HH, Pedersen O. Effect of a multifactorial intervention on mortality in type 2 diabetes. *New England Journal of Medicine* 2008;**358**(6):580-91. [MEDLINE: 18256393]

Gaede P, Parving H, Pedersen O. Multifactorial intervention in patients with type 2 diabetes: long-term effects on mortality and vascular complications [abstract no: SA-FC042]. *Journal of the American Society of Nephrology* 2007;**18**(Abstracts):43A. [CENTRAL: CN-00740461]

Gaede P, Valentine WJ, Palmer AJ, Tucker DM, Lammert M, Parving HH, et al. Cost-effectiveness of intensified versus conventional multifactorial intervention in type 2 diabetes: results and projections from the Steno-2 study. *Diabetes Care* 2008;**31**(8):1510-5. [MEDLINE: 18443195]

Gaede P, Vedel P, Larsen N, Jensen G, Parving HH, Pedersen O. The STENO-2 study: intensified multifactorial intervention reduces the risk of cardiovascular disease in patients with type 2 diabetes and microalbuminuria [abstract no: F-

FC031]. *Journal of the American Society of Nephrology* 2002;**13**(September, Program & Abstracts):72a. [CENTRAL: CN-00445410]

Gaede P, Vedel P, Larsen N, Jensen G, Parving HH, Pedersen O. The Steno-2 study: intensified multifactorial intervention reduces the risk of cardiovascular disease in patients with type 2 diabetes and microalbuminuria [abstract no: 181]. 38th Annual Meeting of the European Association for the Study of Diabetes (EASD); 2002 Sept 1-5; Budapest, Hungary. 2002.

Gaede P, Vedel P, Larsen N, Jensen GV, Parving HH, Pedersen O. Multifactorial intervention and cardiovascular disease in patients with type 2 diabetes. *New England Journal of Medicine* 2003;**348**(5):383-93. [MEDLINE: 12556541]

Gaede P, Vedel P, Obel J, Parving HH, Pedersen O. Intensive multifactorial intervention in NIDDM patients with persistent microalbuminuria [abstract]. *Journal of the American Society of Nephrology* 1996;**7**(9):1357. [CENTRAL: CN-00445411]

Gaede P, Vedel P, Parving HH, Pedersen O. Intensified multifactorial intervention in patients with type 2 diabetes mellitus and microalbuminuria: the Steno type 2 randomised study. *Lancet* 1999;**353**(9153):617-22. [MEDLINE: 10030326]

Gaede PH, Jepsen PV, Parving HH, Pedersen OB. Intensified multifactorial intervention in patients with type 2 diabetes mellitus and microalbuminuria: the Steno-2 study [Intensiveret multifaktoriel intervention hos patienter med type 2-diabetes mellitus og mikroalbuminuri: Steno-2-studiet]. *Ugeskrift for Laeger* 1999;**161**(30):4277-85. [MEDLINE: 10439688]

STENO Study 1982 {published data only}

Effect of 6 months of strict metabolic control on eye and kidney function in insulin-dependent diabetics with background retinopathy. Steno Study Group. *Lancet* 1982;**1**(8264):121-4. [MEDLINE: 6119509]

UKPDS Study 1991 {published data only}

* Intensive blood-glucose control with sulphonylureas or insulin compared with conventional treatment and risk of complications in patients with type 2 diabetes (UKPDS 33). UK Prospective Diabetes Study (UKPDS) Group.[Erratum appears in *Lancet* 1999 Aug;354(9178):602]. *Lancet* 1998;**352**(9131):837-53. [MEDLINE: 9742976]

UK Prospective Diabetes Study (UKPDS). VIII. Study design, progress and performance. *Diabetologia* 1991;**34**(12):877-90. [MEDLINE: 1778353]

Turner R, Cull C, Holman R. United Kingdom Prospective Diabetes Study 17: a 9-year update of a randomized, controlled trial on the effect of improved metabolic control on complications in non-insulin-dependent diabetes mellitus. *Annals of Internal Medicine* 1996;**124**(1 pt 2):136-45. [MEDLINE: 8554206]

VA-CSDM Study 1992 {published data only}

Abraira C, Colwell J, Nuttall F, Sawin CT, Henderson W, Comstock JP, et al. Cardiovascular events and correlates in the Veterans Affairs Diabetes Feasibility Trial. Veterans Affairs Cooperative Study on Glycemic Control and Complications in

Type II Diabetes. *Archives of Internal Medicine* 1997;**157**(2):181-8. [MEDLINE: 9009975]

Abraira C, Colwell JA, Nuttall FQ, Sawin CT, Nagel NJ, Comstock JP, et al. Veterans Affairs Cooperative Study on glycemic control and complications in type II diabetes (VA CSDM). Results of the feasibility trial. Veterans Affairs Cooperative Study in Type II Diabetes. *Diabetes Care* 1995;**18**(8):1113-23. [MEDLINE: 7587846]

Abraira C, Emanuele N, Colwell J, Henderson W, Comstock J, Levin S, et al. Glycemic control and complications in type II diabetes. Design of a feasibility trial. VA CS Group (CSDM). *Diabetes Care* 1992;**15**(11):1560-71. [MEDLINE: 1308130]

Abraira C, Henderson WG, Colwell JA, Nuttall FQ, Comstock JP, Emanuele NV, et al. Response to intensive therapy steps and to glipizide dose in combination with insulin in type 2 diabetes. VA feasibility study on glycemic control and complications (VA CSDM). *Diabetes Care* 1998;**21**(4):574-9. [MEDLINE: 9571345]

Abraira C, McGuire DK. Intensive insulin therapy in patients with type 2 diabetes: implications of the Veterans affairs (VA CSDM) feasibility trial. *American Heart Journal* 1999;**138**(5 Pt 1):S360-5. [MEDLINE: 10539798]

Agrawal L, Emanuele NV, Abraira C, Henderson WG, Levin SR, Sawin CT, et al. Ethnic differences in the glycemic response to exogenous insulin treatment in the Veterans Affairs Cooperative Study in Type 2 Diabetes Mellitus (VA CSDM). *Diabetes Care* 1998;**21**(4):510-5. [MEDLINE: 9571333]

Azad N, Emanuele NV, Abraira C, Henderson WG, Colwell J, Levin SR, et al. The effects of intensive glycemic control on neuropathy in the VA cooperative study on type II diabetes mellitus (VA CSDM). *Journal of Diabetes & its Complications* 1999;**13**(5-6):307-13. [MEDLINE: 10765007]

Emanuele N, Azad N, Abraira C, Henderson W, Colwell J, Levin S, et al. Effect of intensive glycemic control on fibrinogen, lipids, and lipoproteins: Veterans Affairs Cooperative Study in Type II Diabetes Mellitus. *Archives of Internal Medicine* 1998;**158**(22):2485-90. [MEDLINE: 9855387]

Emanuele N, Klein R, Abraira C, Colwell J, Comstock J, Henderson WG, et al. Evaluations of retinopathy in the VA Cooperative Study on Glycemic Control and Complications in Type II Diabetes (VA CSDM). A feasibility study. *Diabetes Care* 1996;**19**(12):1375-81. [MEDLINE: 8941467]

Levin SR, Coburn JW, Abraira C, Henderson WG, Colwell JA, Emanuele NV, et al. Effect of intensive glycemic control on microalbuminuria in type 2 diabetes. Veterans Affairs Cooperative Study on Glycemic Control and Complications in Type 2 Diabetes Feasibility Trial Investigators. *Diabetes Care* 2000;**23**(10):1478-85. [MEDLINE: 11023140]

Pitale S, Kernan-Schroeder D, Emanuele N, Sawin C, Sacks J, Abraira C, et al. Health-related quality of life in the VA Feasibility Study on glycemic control and complications in type 2 diabetes mellitus. *Journal of Diabetes & its Complications* 2005;**19**(4):207-11. [MEDLINE: 15993354]

Pitale SU, Abaira C, Emanuele NV, McCarren M, Henderson WG, Pacold I, et al. Two years of intensive glycemic control and left ventricular function in the Veterans Affairs Cooperative Study in Type 2 Diabetes Mellitus (VA CSDM). *Diabetes Care* 2000;**23**(9):1316-20. [MEDLINE: 10977025]

VADT Study 2003 {published data only}

* Abaira C, Duckworth W, McCarren M, Emanuele N, Arca D, Reda D, et al. Design of the cooperative study on glycemic control and complications in diabetes mellitus type 2: Veterans Affairs Diabetes Trial. *Journal of Diabetes & its Complications* 2003;**17**(6):314-22. [MEDLINE: 14583175]

Abaira C, Duckworth WC, Moritz T, VADT Group. Glycaemic separation and risk factor control in the Veterans Affairs Diabetes Trial: an interim report. *Diabetes, Obesity & Metabolism* 2009;**11**(2):150-6. [MEDLINE: 18671796]

Agrawal L, Azad N, Emanuele NV, Bahn GD, Kaufman DG, Moritz TE, et al. Observation on renal outcomes in the Veterans Affairs Diabetes Trial. *Diabetes Care* 2011;**34**(9):2090-4. [MEDLINE: 21775749]

Alele JD, Luttrell LM, Hollis BW, Luttrell DK, Hunt KJ, VADT Study Group. Relationship between vitamin D status and incidence of vascular events in the Veterans Affairs Diabetes Trial. *Atherosclerosis* 2013;**228**(2):502-7. [MEDLINE: 23608249]

Anderson RJ, Bahn GD, Emanuele NV, Marks JB, Duckworth WC, VADT Study Group. Blood pressure and pulse pressure effects on renal outcomes in the Veterans Affairs Diabetes Trial (VADT). *Diabetes Care* 2014;**37**(10):2782-8. [MEDLINE: 25048382]

Anderson RJ, Bahn GD, Moritz TE, Kaufman D, Abaira C, Duckworth W, et al. Blood pressure and cardiovascular disease risk in the Veterans Affairs Diabetes Trial. *Diabetes Care* 2011;**34**(1):34-8. [MEDLINE: 21059830]

Azad N, Agrawal L, Emanuele NV, Klein R, Bahn GD, McCarren M, et al. Association of PAI-1 and fibrinogen with diabetic retinopathy in the Veterans Affairs Diabetes Trial (VADT). *Diabetes Care* 2014;**37**(2):501-6. [MEDLINE: 24101699]

Azad N, Agrawal L, Emanuele NV, Klein R, Bahn GD, Reaven P, et al. Association of blood glucose control and pancreatic reserve with diabetic retinopathy in the Veterans Affairs Diabetes Trial (VADT). *Diabetologia* 2014;**57**(6):1124-31. [MEDLINE: 24599110]

Azar M, Lyons TJ, Alaupovic P, Stoner JA, Quiroga C, Kaufman DG, et al. Apolipoprotein-defined and NMR lipoprotein subclasses in the veterans affairs diabetes trial. *Journal of Diabetes & its Complications* 2013;**27**(6):627-32. [MEDLINE: 23911536]

Duckworth W, Abaira C, Moritz T, Reda D, Emanuele N, Reaven P, et al. Glucose control and vascular complications in veterans with type 2 diabetes. [Erratum appears in N Engl J Med. 2009 Sep 3;361(10):1028], [Erratum appears in N Engl J Med. 2009 Sep 3;361(10):1024-5; PMID: 19726779]. *New England Journal of Medicine* 2009;**360**(2):129-39. [MEDLINE: 19092145]

Duckworth WC, Abaira C, Moritz TE, Davis SN, Emanuele N, Goldman S, et al. The duration of diabetes affects the response to intensive glucose control in type 2 subjects: the VA Diabetes

Trial. *Journal of Diabetes & its Complications* 2011;**25**(6):355-61. [MEDLINE: 22055259]

Duckworth WC, McCarren M, Abaira C, VA Diabetes Trial. Glucose control and cardiovascular complications: the VA Diabetes Trial. *Diabetes Care* 2001;**24**(5):942-5. [MEDLINE: 11347758]

Duckworth WC, McCarren M, Abaira C, VADT Investigators. Control of cardiovascular risk factors in the Veterans Affairs Diabetes Trial in advanced type 2 diabetes. *Endocrine Practice* 2006;**12 Suppl 1**:85-8. [MEDLINE: 16627388]

Emanuele N, Klein R, Moritz T, Davis MD, Glander K, Anderson R, et al. Comparison of dilated fundus examinations with seven-field stereo fundus photographs in the Veterans Affairs Diabetes Trial. *Journal of Diabetes & its Complications* 2009;**23**(5):323-9. [MEDLINE: 18406632]

Emanuele N, Moritz T, Klein R, Davis MD, Glander K, Khanna A, et al. Ethnicity, race, and clinically significant macular edema in the Veterans Affairs Diabetes Trial (VADT). *Diabetes Research & Clinical Practice* 2009;**86**(2):104-10. [MEDLINE: 19720420]

Emanuele N, Sacks J, Klein R, Reda D, Anderson R, Duckworth W, et al. Ethnicity, race, and baseline retinopathy correlates in the veterans affairs diabetes trial. *Diabetes Care* 2005;**28**(8):1954-8. [MEDLINE: 16043738]

Hayward RA, Reaven PD, Wiitala WL, Bahn GD, Reda DJ, Ge L, et al. Follow-up of glycemic control and cardiovascular outcomes in type 2 diabetes. [Erratum appears in N Engl J Med. 2015 Jul 9;373(2):198; PMID: 26154808]. *New England Journal of Medicine* 2015;**372**(23):2197-206. [MEDLINE: 26039600]

Jenkins AJ, Fu D, Azar M, Stoner JA, Kaufman DG, Zhang S, et al. Clinical correlates of serum pigment epithelium-derived factor in type 2 diabetes patients. *Journal of Diabetes & its Complications* 2014;**28**(3):353-9. [MEDLINE: 24560422]

Kirkman MS, McCarren M, Shah J, Duckworth W, Abaira C, VADT Study Group. The association between metabolic control and prevalent macrovascular disease in Type 2 diabetes: the VA Cooperative Study in diabetes. *Journal of Diabetes & its Complications* 2006;**20**(2):75-80. [MEDLINE: 16504835]

Koska J, Saremi A, Bahn G, Yamashita S, Reaven PD, Veterans Affairs Diabetes Trial Investigators. The effect of intensive glucose lowering on lipoprotein particle profiles and inflammatory markers in the Veterans Affairs Diabetes Trial (VADT). *Diabetes Care* 2013;**36**(8):2408-14. [MEDLINE: 23536583]

Lopes-Virella MF, Hunt KJ, Baker NL, Virella G, Moritz T, VADT Investigators. The levels of MDA-LDL in circulating immune complexes predict myocardial infarction in the VADT study. *Atherosclerosis* 2012;**224**(2):526-31. [MEDLINE: 22963984]

Meyers CD, McCarren M, Wong ND, Abaira C, Duckworth WC, Kashyap ML, et al. Baseline achievement of lipid goals and usage of lipid medications in patients with diabetes mellitus (from the Veterans Affairs Diabetes Trial). *American Journal of Cardiology* 2006;**98**(1):63-5. [MEDLINE: 16784922]

Moritz T, Duckworth W, Abraira C. Veterans Affairs diabetes trial--corrections.[Erratum for N Engl J Med. 2009 Jan 8;360(2):129-39; PMID: 19092145]. *New England Journal of Medicine* 2009;**361**(10):1024-5. [MEDLINE: 19726779]

Reaven PD, Emanuele N, Moritz T, Klein R, Davis M, Glander K, et al. Proliferative diabetic retinopathy in type 2 diabetes is related to coronary artery calcium in the Veterans Affairs Diabetes Trial (VADT). *Diabetes Care* 2008;**31**(5):952-7. [MEDLINE: 18316393]

Reaven PD, Moritz TE, Schwenke DC, Anderson RJ, Criqui M, Detrano R, et al. Intensive glucose-lowering therapy reduces cardiovascular disease events in veterans affairs diabetes trial participants with lower calcified coronary atherosclerosis. *Diabetes* 2009;**58**(11):2642-8. [MEDLINE: 19651816]

Saremi A, Anderson RJ, Luo P, Moritz TE, Schwenke DC, Allison M, et al. Association between IL-6 and the extent of coronary atherosclerosis in the veterans affairs diabetes trial (VADT). *Atherosclerosis* 2009;**203**(2):610-4. [MEDLINE: 18804762]

Saremi A, Bahn G, Reaven PD, VADT Investigators. Progression of vascular calcification is increased with statin use in the Veterans Affairs Diabetes Trial (VADT). *Diabetes Care* 2012;**35**(11):2390-2. [MEDLINE: 22875226]

Saremi A, Moritz TE, Anderson RJ, Abraira C, Duckworth WC, Reaven PD, et al. Rates and determinants of coronary and abdominal aortic artery calcium progression in the Veterans Affairs Diabetes Trial (VADT). *Diabetes Care* 2010;**33**(12):2642-7. [MEDLINE: 20807873]

Saremi A, Schwenke DC, Bahn G, Ge L, Emanuele N, Reaven PD, et al. The effect of intensive glucose lowering therapy among major racial/ethnic groups in the Veterans Affairs Diabetes Trial. *Metabolism: Clinical & Experimental* 2015;**64**(2):218-25. [MEDLINE: 25456099]

Zimring MB, Anderson RJ, Ge L, Moritz TE, Investigators for the VADT. Increased plasma basic fibroblast growth factor is associated with coronary heart disease in adult type 2 diabetes mellitus. *Metabolism: Clinical & Experimental* 2011;**60**(2):284-91. [MEDLINE: 20206949]

Zimring MB, Anderson RJ, Luo P, Moritz TE, Investigators for the Veterans Affairs Diabetes Trial. Plasma basic fibroblast growth factor is correlated with plasminogen activator inhibitor-1 concentration in adults from the Veterans Affairs Diabetes Trial. *Metabolism: Clinical & Experimental* 2008;**57**(11):1563-9. [MEDLINE: 18940395]

Zimring MB, Anderson RJ, Moritz TE, Ge L, Investigators for the VADT. Endothelial cell inhibitory autoantibodies are associated with laser photocoagulation in adults from the Veterans Affairs Diabetes Trial. *Metabolism: Clinical & Experimental* 2009;**58**(6):882-7. [MEDLINE: 19375761]

Zimring MB, Anderson RJ, Moritz TE, Ge L, Investigators for the VADT. Low plasma basic fibroblast growth factor is associated with laser photocoagulation treatment in adult type 2 diabetes mellitus from the Veterans Affairs Diabetes Trial. *Metabolism: Clinical & Experimental* 2009;**58**(3):393-400. [MEDLINE: 19217457]

Zimring MB, Pan Z. Autoantibodies in type 2 diabetes induce stress fiber formation and apoptosis in endothelial cells. *Journal of Clinical Endocrinology & Metabolism* 2009;**94**(6):2171-7. [MEDLINE: 19293267]

References to studies excluded from this review

Christiansen 1987 {published data only}

Christiansen JS, Ingerslev J, Bernvil SS, Christensen CK, Hermansen K, Schmitz A. Near normoglycemia for 1 year has no effect on platelet reactivity, factor VIII, and von Willebrand factor in insulin-dependent diabetes mellitus: a controlled trial. *Journal of Diabetic Complications* 1987;**1**(3):100-6. [MEDLINE: 2969906]

Holman 1983 {published data only}

Holman RR, Dornan TL, Mayon-White V, Howard-Williams J, Orde-Peckar C, Jenkins L, et al. Prevention of deterioration of renal and sensory-nerve function by more intensive management of insulin-dependent diabetic patients. A two-year randomised prospective study. *Lancet* 1983;**1**(8318):204-8. [MEDLINE: 6130244]

Kawamori 1991 {published data only}

Kawamori R, Kamado K, Kamada T. Recent progress in the treatment of diabetic nephropathy: importance of strict glycemic control on the regression of diabetic nephropathy. *Journal of Diabetic Complications* 1991;**5**(2-3):88-90. [MEDLINE: 1770063]

Wiseman 1985 {published data only}

Wiseman MJ, Saunders AJ, Keen H, Viberti G. Effect of blood glucose control on increased glomerular filtration rate and kidney size in insulin-dependent diabetes. *New England Journal of Medicine* 1985;**312**(10):617-21. [MEDLINE: 3883162]

Additional references

CDC 2011

Centers for Disease Control and Prevention. National diabetes fact sheet: national estimates and general information on diabetes and prediabetes in the United States, 2011. Atlanta, GA: U.S. Department of Health and Human Services, Centers for Disease Control and Prevention. www.cdc.gov/diabetes/pubs/pdf/ndfs_2011.pdf (accessed 8 April 2017).

Desouza 2003

Desouza C, Salazar H, Cheong B, Murgo J, Fonseca V. Association of hypoglycemia and cardiac ischemia: a study based on continuous monitoring. *Diabetes Care* 2003;**26**(5):1485-9. [MEDLINE: 12716809]

Duckworth 2009

Duckworth W, Abraira C, Moritz T, Reda D, Emanuele N, Reaven PD, et al. Glucose control and vascular complications in veterans with type 2 diabetes.[Erratum appears in N Engl J Med. 2009 Sep 3;361(10):1028], [Erratum appears in N Engl J Med. 2009 Sep 3;361(10):1024-5; PMID: 19726779]. *New England Journal of Medicine* 2009;**360**(2):129-39. [MEDLINE: 19092145]

Finne 2005

Finne P, Reunanen A, Stenman S, Groop PH, Grönhagen-Riska C. Incidence of end-stage renal disease in patients with type 1 diabetes. *JAMA* 2005;**294**(14):1782-7. [MEDLINE: 16219881]

Gerstein 2008

Action to Control Cardiovascular Risk in Diabetes Study Group, Gerstein HC, Miller ME, Byington RP, Goff DC Jr, Bigger JT, et al. Effects of intensive glucose lowering in type 2 diabetes. *New England Journal of Medicine* 2008;**358**(24):2545-59. [MEDLINE: 18539917]

GRADE 2008

Guyatt GH, Oxman AD, Vist GE, Kunz R, Falck-Ytter Y, Alonso-Coello P, et al. GRADE: an emerging consensus on rating quality of evidence and strength of recommendations. *BMJ* 2008;**336**(7650):924-6. [MEDLINE: 18436948]

Guyatt 2011

Guyatt G, Oxman AD, Akl EA, Kunz R, Vist G, Brozek J, et al. GRADE guidelines: 1. Introduction-GRADE evidence profiles and summary of findings tables. *Journal of Clinical Epidemiology* 2011;**64**(4):383-94. [MEDLINE: 21195583]

Hemmingsen 2011

Hemmingsen B, Lund SS, Gluud C, Vaag A, Almdal T, Hemmingsen C, et al. Intensive glycaemic control for patients with type 2 diabetes: systematic review with meta-analysis and trial sequential analysis of randomised clinical trials. *BMJ* 2011;**343**:d6898. [MEDLINE: 22115901]

Higgins 2003

Higgins JP, Thompson SG, Deeks JJ, Altman DG. Measuring inconsistency in meta-analyses. *BMJ* 2003;**327**(7414):557-60. [MEDLINE: 12958120]

Higgins 2011

Higgins JPT, Green S (editors). *Cochrane Handbook for Systematic Reviews of Interventions* Version 5.1.0 [updated March 2011]. The Cochrane Collaboration, 2011. Available from www.cochrane-handbook.org.

IDF 2015

International Diabetes Federation. *IDF Diabetes atlas* (7th edition), 2015. www.diabetesatlas.org/ (accessed 8 April 2017).

Ismail 2010

Ismail-Beigi F, Craven T, Banerji MA, Basile J, Calles J, Cohen RM, et al. Effect of intensive treatment of hyperglycaemia on microvascular outcomes in type 2 diabetes: an analysis of the ACCORD randomised trial.[Erratum appears in *Lancet*. 2010 Oct 30;376(9751):1466]. *Lancet* 2010;**376**(9739):419-30. [MEDLINE: 20594588]

Krolewski 1995

Krolewski AS, Laffel LM, Krolewski M, Quinn M, Warram JH. Glycosylated hemoglobin and the risk of microalbuminuria in patients with insulin-dependent diabetes mellitus. *New England Journal of Medicine* 1995;**332**(19):1251-5. [MEDLINE: 7708068]

Moritz 2009

Moritz T, Duckworth W, Abaira C. Veterans affairs diabetes trial - corrections.[Erratum for *N Engl J Med*. 2009 Jan 8;360(2):129-39; PMID: 19092145]. *New England Journal of Medicine* 2009;**361**(10):1024-5. [MEDLINE: 19726779]

Murray 2012

Murray CJ, Vos T, Lozano R, Naghavi M, Flaxman AD, Michaud C, et al. Disability-adjusted life years (DALYs) for 291 diseases and injuries in 21 regions, 1990-2010: a systematic analysis for the Global Burden of Disease Study 2010.[Erratum appears in *Lancet*. 2013 Feb 23;381(9867):628 Note: AlMazroa, Mohammad A [added]; Memish, Ziad A [added]]. *Lancet* 2012;**380**(9859):2197-223. [MEDLINE: 23245608]

Patel 2008

ADVANCE Collaborative Group, Patel A, MacMahon S, Chalmers J, Neal B, Billot L, et al. Intensive blood glucose control and vascular outcomes in patients with type 2 diabetes. *New England Journal of Medicine* 2008;**358**(24):2560-72. [MEDLINE: 18539916]

Paterson 1998

Paterson BL, Thorne S, Dewis M. Adapting to and managing diabetes. *Image - the Journal of Nursing Scholarship* 1998;**30**(1):57-62. [MEDLINE: 9549943]

Pavkov 2006

Pavkov ME, Bennett PH, Knowler WC, Krakoff J, Sievers ML, Nelson RG. Effect of youth-onset type 2 diabetes mellitus on incidence of end-stage renal disease and mortality in young and middle-aged Pima Indians. *JAMA* 2006;**296**(296):421-6. [MEDLINE: 16868300]

Ritz 1999

Ritz E, Orth SR. Nephropathy in patients with type 2 diabetes mellitus. *New England Journal of Medicine* 1999;**341**(15):1127-33. [MEDLINE: 10511612]

Schünemann 2011a

Schünemann HJ, Oxman AD, Higgins JP, Vist GE, Glasziou P, Guyatt GH. Chapter 11: Presenting results and 'Summary of findings' tables. In: Higgins JP, Green S (editors). *Cochrane Handbook for Systematic Reviews of Interventions* Version 5.1.0 [updated March 2011]. The Cochrane Collaboration, 2011. Available from www.cochrane-handbook.org.

Schünemann 2011b

Schünemann HJ, Oxman AD, Higgins JP, Deeks JJ, Glasziou P, Guyatt GH. Chapter 12: Interpreting results and drawing conclusions. In: Higgins JP, Green S (editors). *Cochrane Handbook for Systematic Reviews of Interventions* Version 5.1.0 [updated March 2011]. The Cochrane Collaboration, 2011. Available from www.cochrane-handbook.org.

UKPDS 1998

UK Prospective Diabetes Study Group. Intensive blood-glucose control with sulphonylureas or insulin compared with conventional treatment and risk of complications in patients with type 2 diabetes (UKPDS 33). UK Prospective Diabetes Study (UKPDS) Group.[Erratum appears in *Lancet* 1999 Aug

14;354(9178):602]. *Lancet* 1998;**352**(9131):837-53. [MEDLINE: 9742976]

USRDS 2011

US Renal Data System. USRDS 2011 Annual Data Report: Atlas of End-Stage Renal Disease in the United States. National Institute of Health, National Institute of Diabetes and Digestive and Kidney Diseases. 2011. www.usrds.org/atlas11.aspx (accessed 8 April 2017).

USRDS 2013

US Renal Data System. 2013 atlas of CKD and ESRD. www.usrds.org/atlas13.aspx (accessed 8 April 2017).

Wild 2004

Wild S, Roglic G, Green A, Sicree R, King H. Global prevalence of diabetes: estimates for the year 2000 and projections for 2030. *Diabetes Care* 2004;**27**(5):1047-53. [MEDLINE: 15111519]

References to other published versions of this review

De Cosmo 2012

De Cosmo S, Pacilli A, Lamacchia O, Cignarelli M, Fioretto P, Vecchio M, et al. Glucose targets for preventing diabetic kidney disease and its progression. *Cochrane Database of Systematic Reviews* 2012, Issue 10. [DOI: [10.1002/14651858.CD010137](https://doi.org/10.1002/14651858.CD010137)]

* Indicates the major publication for the study

CHARACTERISTICS OF STUDIES

Characteristics of included studies [ordered by study ID]

ACCORD Study 2007

Methods	<ul style="list-style-type: none"> Study design: parallel RCT Duration of study (recruitment): January 2001 through early June 2001 during a “vanguard” phase, and January 2003 through October 2005 Follow-up period: 42 months
Participants	<ul style="list-style-type: none"> Country: USA and Canada Setting: multicentre (77) Patients with stage 1 CKD with type 2 diabetes, HbA1c concentrations of $\geq 7.5\%$; aged 40 to 79 years with history of cardiovascular disease or 55 to 79 years with anatomical evidence of significant atherosclerosis, albuminuria, left ventricular hypertrophy;; at least two risk factors for cardiovascular disease (dyslipidaemia, hypertension, being a smoker, or obesity) Number: treatment group (5128); control group (5123) Mean age \pm SD (years): treatment group (62.2 ± 6.8); control group (62.2 ± 6.8) Sex (M/F): treatment group (3143/1985); control group (3156/1967) Exclusion criteria: frequent or recent serious hypoglycaemic events; unwillingness to monitor glucose at home or inject insulin; BMI > 45 kg/m²; SCr > 132.6 μmol/L; other serious illness
Interventions	<p>Treatment group</p> <ul style="list-style-type: none"> Intensive treatment targeting a HbA1c concentration of $< 6.0\%$ <p>Control group</p> <ul style="list-style-type: none"> Standard treatment targeting HbA1c of 7.0% to 7.9%
Outcomes	<ul style="list-style-type: none"> First occurrence of nonfatal myocardial infarction or nonfatal stroke or death from cardiovascular causes Death from any cause was one of several prespecified secondary outcomes
Notes	<ul style="list-style-type: none"> Funding source: Abbott Laboratories, Amylin Pharmaceutical, AstraZeneca Pharmaceuticals LP, Bayer HealthCare LLC, Closer Healthcare, GlaxoSmithKline Pharmaceuticals, King Pharmaceuticals, Merck, Novartis Pharmaceuticals, Novo Nordisk, Omron Healthcare, Sanofi-Aventis US, and Takeda Pharmaceuticals

Risk of bias

ACCORD Study 2007 (Continued)

Bias	Authors' judgement	Support for judgement
Random sequence generation (selection bias)	Low risk	Randomisation sequences were computer generated for every clinical site centrally at the coordinating centre
Allocation concealment (selection bias)	Unclear risk	Randomisation was stratified by clinical site with permuted blocks. Methods to assure allocation concealment were not reported.
Blinding of participants and personnel (performance bias) All outcomes	High risk	Open-label
Blinding of outcome assessment (detection bias) All outcomes	Low risk	Data on clinical outcomes were adjudicated by a central committee whose members were unaware of study group assignments
Incomplete outcome data (attrition bias) All outcomes	Low risk	50/10251 lost to follow-up (0.5%)
Selective reporting (reporting bias)	Low risk	Important patient-level outcomes provided
Other bias	High risk	Data not independent of sponsor

ADVANCE Study 2001

Methods	<ul style="list-style-type: none"> • Study design: parallel RCT • Duration of study (recruitment): June 2001 to March 2003 • Follow-up period: 60 months
Participants	<ul style="list-style-type: none"> • Country: multinational; 20 countries from Asia, Australasia, Europe, and North America • Setting: multicentre (215) • Patients with type 2 diabetes and stages 1 to 5 CKD, aged at least 55 years at the time of study entry; a history of major macrovascular or microvascular disease or at least one other risk factor for vascular disease • Number: treatment group (5571); control group (5569) • Mean age \pm SD (years): treatment group (66.6 \pm 6); control group (66.6 \pm 6) • Sex (M/F): treatment group (3195/2376); control group (3212/2357) • Exclusion criteria: a definite indication for, or contraindication to, any of the study treatments or a definite indication for long-term insulin therapy at the time of study entry
Interventions	<p>Treatment group</p> <ul style="list-style-type: none"> • Continued therapy with either perindopril and indapamide or matching placebo and to undergo either a strategy of intensive blood glucose control (target glycated haemoglobin value, \leq 6.5%) <p>Control group</p> <ul style="list-style-type: none"> • Strategy of standard glucose control
Outcomes	<ul style="list-style-type: none"> • Composite of macrovascular events (death from cardiovascular causes, nonfatal myocardial infarction, or nonfatal stroke)

ADVANCE Study 2001 (Continued)

- Composite of microvascular events (new or worsening nephropathy, retinopathy), considered both jointly and separately
- Death from any cause
- Death from cardiovascular causes
- Major coronary events
- Total coronary events
- Major cerebrovascular events
- Total cerebrovascular events
- Heart failure
- Peripheral vascular events
- All cardiovascular events
- New or worsening kidney disease
- New or worsening retinopathy
- Development of microalbuminuria
- Visual deterioration
- New or worsening neuropathy
- Decline in cognitive function
- Dementia
- Hospitalisation for 24 hours or more

Notes

- Funding source: Servier; "Study data were collected and retained by the investigators and were not made available to the study sponsors."

Risk of bias

Bias	Authors' judgement	Support for judgement
Random sequence generation (selection bias)	Low risk	Randomisation was stratified by study centre, history of macrovascular disease, history of microvascular disease, and background use of perindopril at baseline
Allocation concealment (selection bias)	Low risk	Study treatments were allocated using a central, computer-based, randomisation service accessible by Internet, telephone, and facsimile
Blinding of participants and personnel (performance bias) All outcomes	Low risk	Double-blind
Blinding of outcome assessment (detection bias) All outcomes	Low risk	An Endpoint Adjudication Committee, masked to treatment allocation, reviewed source documentation for all individuals who had a suspected primary endpoint or who died during follow-up
Incomplete outcome data (attrition bias) All outcomes	Low risk	15/11140 lost to follow-up (0.1%)
Selective reporting (reporting bias)	Low risk	Important patient-level outcomes provided
Other bias	Low risk	Funded by Servier however "data was collected and retained by investigators and were not made available to the study sponsors"

Ciavarella 1985

Methods	<ul style="list-style-type: none"> • Study design: parallel RCT • Study duration: not reported • Follow-up period: 12 months
Participants	<ul style="list-style-type: none"> • Country: Italy • Setting: single centre • Patients with type 1 diabetes and CKD stage 2; on conventional insulin treatment; clinical DKD; poor glycaemic control • Number: treatment group (5); control group (5) • Mean age \pm SD(years): treatment group (33 \pm 8); control group (33 \pm 9) • Sex (M/F): treatment group (5/0); control group (5/0) • Exclusion criteria: not reported
Interventions	<p>Treatment group</p> <ul style="list-style-type: none"> • Continuous SC insulin infusion <p>Control group</p> <ul style="list-style-type: none"> • Conventional insulin treatment
Outcomes	<ul style="list-style-type: none"> • BP • Kidney function (SCr, CrCl, urinary albumin) • HbA1c, blood glucose
Notes	<ul style="list-style-type: none"> • Funding source: government

Risk of bias

Bias	Authors' judgement	Support for judgement
Random sequence generation (selection bias)	Unclear risk	Study was reported as randomised; method of randomisation not reported
Allocation concealment (selection bias)	Unclear risk	Insufficient information to permit judgement
Blinding of participants and personnel (performance bias) All outcomes	Unclear risk	Insufficient information to permit judgement
Blinding of outcome assessment (detection bias) All outcomes	Unclear risk	Insufficient information to permit judgement
Incomplete outcome data (attrition bias) All outcomes	High risk	4 patients were "excluded because of poor compliance" (26%)
Selective reporting (reporting bias)	Low risk	All expected outcomes reported
Other bias	Unclear risk	Insufficient information to permit judgement

DCCT 1986

Methods	<ul style="list-style-type: none"> • Study design: parallel RCT • Study duration (recruitment): 1983 to 1989 • Follow-up period: 78 months
Participants	<ul style="list-style-type: none"> • Country: USA • Setting: multicentre (29) • Patients with type 1 diabetes and CKD stage 1; aged 13 to 39 years; absence of hypertension, hypercholesterolaemia, and severe diabetic complications or medical conditions • Number <ul style="list-style-type: none"> * Primary prevention: treatment group (348); control group (378) * Secondary intervention: treatment group (363); control group (352) • Mean age \pm SD (years) <ul style="list-style-type: none"> * Primary prevention: treatment group (27 \pm 7); control group (26 \pm 8) * Secondary intervention: treatment group (27 \pm 7); control group (27 \pm 7) • Sex (M/F) <ul style="list-style-type: none"> * Primary prevention: treatment group (171/177); control group (204/174) * Secondary intervention: treatment group (192/171); control group (190/162) • Exclusion criteria: not reported
Interventions	<p>Treatment group</p> <ul style="list-style-type: none"> • Insulin administration 3 or more times daily <p>Control group</p> <ul style="list-style-type: none"> • Insulin administration 1 or 2 times daily
Outcomes	<ul style="list-style-type: none"> • Severity of retinopathy • Proliferative retinopathy • Severe non-proliferative retinopathy • Kidney disease • Neuropathy • Neuropsychological • Macrovascular • Quality of life
Notes	<ul style="list-style-type: none"> • Funding source: government

Risk of bias

Bias	Authors' judgement	Support for judgement
Random sequence generation (selection bias)	Low risk	"For each clinic-age stratum, a separate randomization sequence was prepared by and secured at the Coordinating Center"
Allocation concealment (selection bias)	Low risk	"The Coordinating Center disclosed the random assignment of each patient to the clinic via telephone at the time of randomization"
Blinding of participants and personnel (performance bias) All outcomes	Low risk	Double-blind
Blinding of outcome assessment (detection bias)	Low risk	All centrally determined outcome measurements

DCCT 1986 (Continued)

All outcomes

Incomplete outcome data (attrition bias) All outcomes	Low risk	8/1441 lost to follow-up (0.5%)
Selective reporting (reporting bias)	Low risk	Important patient-level outcomes provided
Other bias	Low risk	Study appears free of other biases

Feldt-Rasmussen 1986

Methods	<ul style="list-style-type: none"> Study design: parallel RCT Study duration: not reported Follow-up period: 28 months
Participants	<ul style="list-style-type: none"> Country: Denmark Setting: single centre Patients aged 15 to 50 years with type 1 diabetes and CKD stage 1; postprandial C-peptide level < 0.2 nmol/L; history of diabetes 5 to 28 years; SBP < 160 mm Hg, DBP < 95 mm Hg; no history of kidney disease; negative albugin reaction on tests on 24h urine Number: treatment group (18); control group (18) Median age, IQ range (years): treatment group (32, 18 to 48); control group (29, 18 to 47) Sex (M/F): treatment group (11/7); control group (10/8) Exclusion criteria: proliferative retinopathy; laser treatment; psychiatric disorders; medication other than oral contraceptives; unable to sense hypoglycaemia
Interventions	<p>Treatment group</p> <ul style="list-style-type: none"> Continuous SC insulin infusion <p>Control group</p> <ul style="list-style-type: none"> conventional insulin treatment
Outcomes	<ul style="list-style-type: none"> Glycaemic control Hypoglycaemia and ketoacidosis UAE BP GFR Retinal findings
Notes	<ul style="list-style-type: none"> Funding source: government

Risk of bias

Bias	Authors' judgement	Support for judgement
Random sequence generation (selection bias)	Unclear risk	Insufficient information to permit judgement
Allocation concealment (selection bias)	Unclear risk	Insufficient information to permit judgement

Feldt-Rasmussen 1986 (Continued)

Blinding of participants and personnel (performance bias) All outcomes	Unclear risk	Insufficient information to permit judgement
Blinding of outcome assessment (detection bias) All outcomes	Unclear risk	Not centrally determined outcome measurements
Incomplete outcome data (attrition bias) All outcomes	High risk	5/36 lost to follow-up (14%)
Selective reporting (reporting bias)	Low risk	All expected outcomes reported
Other bias	Low risk	Study appears free of other biases

KUMAMOTO Study 1995

Methods	<ul style="list-style-type: none"> • Study design: parallel RCT • Study duration (recruitment): not reported • Follow-up period: 96 months
Participants	<ul style="list-style-type: none"> • Country: Japan • Setting: single centre • Patients aged < 70 years with type 2 diabetes; no retinopathy or simple retinopathy; UAE < 300 mg/24 h; SCr < 1.5 mg/dL; otherwise healthy • Number <ul style="list-style-type: none"> * Primary prevention: treatment group (26); control group (25) * Secondary intervention: treatment group (25); control group (26) • Mean age ± SD (year) <ul style="list-style-type: none"> * Primary prevention: treatment group (47 ± 9); control group (49 ± 14) * Secondary intervention: treatment group (49 ± 13); control group (52 ± 15) • Sex (M/F) <ul style="list-style-type: none"> * Primary prevention: treatment group (14/12); control group (12/13) * Secondary intervention: treatment group (12/14); control group (11/14) • Exclusion criteria: not reported
Interventions	<p>Treatment group</p> <ul style="list-style-type: none"> • Multiple insulin injection <p>Control group</p> <ul style="list-style-type: none"> • Conventional insulin injection
Outcomes	<ul style="list-style-type: none"> • Glycaemic control • Retinopathy • Kidney disease • Neuropathy
Notes	<ul style="list-style-type: none"> • Funding source: Aventis Pharma

KUMAMOTO Study 1995 (Continued)

Risk of bias

Bias	Authors' judgement	Support for judgement
Random sequence generation (selection bias)	Unclear risk	Insufficient information to permit judgement
Allocation concealment (selection bias)	Unclear risk	Insufficient information to permit judgement
Blinding of participants and personnel (performance bias) All outcomes	Unclear risk	Insufficient information to permit judgement
Blinding of outcome assessment (detection bias) All outcomes	Unclear risk	Not centrally determined outcome measurements
Incomplete outcome data (attrition bias) All outcomes	Low risk	All patients were included in the analysis
Selective reporting (reporting bias)	High risk	Data could not be meta-analysed
Other bias	High risk	Funded by Aventis Pharma

MEMO Study 2011

Methods	<ul style="list-style-type: none"> • Study design: parallel RCT • Study duration: September 2006 to April 2007 • Follow-up period: 18 months
Participants	<ul style="list-style-type: none"> • Country: UK • Setting: multicentre (primary care practices and specialist diabetes clinics in Leicestershire) • Patients 25 to 80 years with type 2 diabetes and CKD stage 2 • Number: treatment group (95); control group (95) • Mean age \pm SD (years): treatment group (62.6 \pm 10.3); control group (60.3 \pm 10.7) • Sex (M/F): treatment group (71/24); control group (72/23) • Exclusion criteria: history of malignancy, chronic liver disease or life expectancy < 5 years; learning disability/mental incapacity or immobility which precluded them from attending educational sessions; SCr > 180 mmol/L; participating in another research study
Interventions	Treatment group <ul style="list-style-type: none"> • Intensive care + structured education program Control group <ul style="list-style-type: none"> • Standard care
Outcomes	<ul style="list-style-type: none"> • Mean HbA1c at 18 months • BP • Total and LDL cholesterol and urine albumin creatinine ratio

MEMO Study 2011 (Continued)

- Proportion of individuals reaching glycaemic, BP and lipid targets
- Modelled cardiovascular disease (UKPDS) risk scores

Notes

- Funding source: government

Risk of bias

Bias	Authors' judgement	Support for judgement
Random sequence generation (selection bias)	Unclear risk	Insufficient information to permit judgement
Allocation concealment (selection bias)	Unclear risk	Insufficient information to permit judgement
Blinding of participants and personnel (performance bias) All outcomes	Unclear risk	Insufficient information to permit judgement
Blinding of outcome assessment (detection bias) All outcomes	Low risk	Data was recorded separately and assessed independently by a research physician who was not aware of the study participant's treatment allocation and was not involved with any aspect of the study
Incomplete outcome data (attrition bias) All outcomes	Low risk	11/189 lost to follow-up (6%)
Selective reporting (reporting bias)	Low risk	All expected outcomes reported
Other bias	Low risk	Study appears free of other biases

OSLO Study 1986

Methods

- Study design: parallel RCT
- Study duration (recruitment): not reported
- Follow-up period: 45 months

Participants

- Country: Norway
- Setting: multicentre
- Patients aged 18 to 45 years with diagnosis of diabetes before 30 years and CKD stage 1; no signs of nephropathy or systemic hypertension; not pregnant; no proliferative retinopathy; no medication other than insulin
- Number: treatment group 1 (15); treatment group 2 (15); control group (15)
- Mean age, range (years): treatment group 1 (26, 18 to 32); treatment group 2 (26, 19 to 42); control group (26, 18 to 36)
- Sex (M/F): treatment group 1 (7/8); treatment group 2 (7/8); control group (7/8)
- Exclusion criteria: not reported

Interventions

Treatment group 1

- Continuous SC insulin infusion

Treatment group 2

OSLO Study 1986 (Continued)

- Multiple injections

Control group

- Two daily insulin injections

Outcomes	<ul style="list-style-type: none"> • Diabetic control • Retinopathy • Nerve function • Kidney function
Notes	<ul style="list-style-type: none"> • Funding source: government

Risk of bias

Bias	Authors' judgement	Support for judgement
Random sequence generation (selection bias)	Low risk	Block randomisation
Allocation concealment (selection bias)	Unclear risk	Insufficient information to permit judgement
Blinding of participants and personnel (performance bias) All outcomes	Unclear risk	Insufficient information to permit judgement
Blinding of outcome assessment (detection bias) All outcomes	Unclear risk	Not centrally determined outcome measurements
Incomplete outcome data (attrition bias) All outcomes	Unclear risk	Insufficient information to permit judgement
Selective reporting (reporting bias)	High risk	Data could not be meta-analysed
Other bias	Unclear risk	Study appears free of other bias

SDIS Study 1988

Methods	<ul style="list-style-type: none"> • Study design: parallel RCT • Study duration (recruitment): not reported • Follow-up period: 90 months
Participants	<ul style="list-style-type: none"> • Country: Sweden • Setting: single centre • Patients with type 1 diabetes and CKD stage 1; non proliferative retinopathy; normal SCr; high blood glucose concentrations • Number: treatment group (48); control group (54) • Mean age \pm SD (years): treatment group (30 \pm 8); control group (32 \pm 7) • Sex (M/F): treatment group (26/22); control group (28/26)

SDIS Study 1988 (Continued)

- Exclusion criteria: not reported

Interventions	Treatment group <ul style="list-style-type: none"> • Education + 3 insulin injections daily Control group <ul style="list-style-type: none"> • Standard treatment
Outcomes	<ul style="list-style-type: none"> • Diabetic control • Retinopathy • Kidney function • Death
Notes	<ul style="list-style-type: none"> • Funding source: Novo-Nordisk, Boehringer-Mannheim Scandinavia and the Swedish Medical Research Council (06615)

Risk of bias

Bias	Authors' judgement	Support for judgement
Random sequence generation (selection bias)	Unclear risk	Insufficient information to permit judgement
Allocation concealment (selection bias)	Low risk	Closed identical envelopes
Blinding of participants and personnel (performance bias) All outcomes	Unclear risk	Insufficient information to permit judgement
Blinding of outcome assessment (detection bias) All outcomes	Unclear risk	Not centrally determined outcome measurements
Incomplete outcome data (attrition bias) All outcomes	Low risk	6/102 lost to follow-up (6%)
Selective reporting (reporting bias)	Low risk	All outcome data reported
Other bias	High risk	Funded by Novo-Nordisk, Boehringer-Mannheim Scandinavia

STENO Study 1982

Methods	<ul style="list-style-type: none"> • Study design: parallel RCT • Study duration (recruitment): not reported • Follow-up period: 6 months
Participants	<ul style="list-style-type: none"> • Country: Denmark • Setting: single centre • Patients 18 to 51 years with CKD stage 1; background retinopathy; postprandial plasma C-peptide < 0.2 nmol/L; SCr < 150 µmol/L; diabetes onset before 30 years; no medication other than insulin

Glucose targets for preventing diabetic kidney disease and its progression (Review)

STENO Study 1982 (Continued)

- Number: treatment group (16); control group (15)
- Mean age, range (years): treatment group (35, 21 to 50); control group (32, 24 to 46)
- Sex (M/F): treatment group (7/9); control group (9/6)
- Exclusion criteria: not reported

Interventions	Treatment group <ul style="list-style-type: none"> • Continuous insulin infusion (SC) Control group <ul style="list-style-type: none"> • Conventional treatment
Outcomes	<ul style="list-style-type: none"> • Diabetic control • Retinopathy • Kidney function
Notes	<ul style="list-style-type: none"> • Funding source: government

Risk of bias

Bias	Authors' judgement	Support for judgement
Random sequence generation (selection bias)	Unclear risk	Insufficient information to permit judgement
Allocation concealment (selection bias)	Unclear risk	Insufficient information to permit judgement
Blinding of participants and personnel (performance bias) All outcomes	Unclear risk	Insufficient information to permit judgement
Blinding of outcome assessment (detection bias) All outcomes	Unclear risk	Not centrally determined outcome measurements
Incomplete outcome data (attrition bias) All outcomes	Low risk	1/32 lost to follow-up (3%)
Selective reporting (reporting bias)	High risk	Data could not be meta-analysed
Other bias	Low risk	Study appears free of other biases

STENO-2 Study 1999

Methods	<ul style="list-style-type: none"> • Study design: parallel RCT • Study duration (recruitment): 1992 to 1993 • Follow-up period: 94 months
Participants	<ul style="list-style-type: none"> • Country: Denmark • Setting: single centre

STENO-2 Study 1999 (Continued)

- Patients with type 2 diabetes and CKD Stage 1; persistent microalbuminuria
- Number: treatment group (80); control group (80)
- Mean age \pm SD (years): treatment group (54.9 ± 7.2); control group (55.2 ± 7.2)
- Sex (M/F): treatment group (63/17); control group (56/24)
- Exclusion criteria: age $>$ 65 or $<$ 40 years; a stimulated serum C peptide concentration $<$ 600 pmol/L 6 min after intravenous injection of 1 mg glucagon; pancreatic insufficiency or diabetes secondary to pancreatitis; alcohol abuse; non-DKD; malignancy; life-threatening disease with death probable within 4 years

Interventions	Treatment group <ul style="list-style-type: none"> • Intensive treatment Control group <ul style="list-style-type: none"> • Conventional treatment
Outcomes	<ul style="list-style-type: none"> • Composite of death from cardiovascular causes, nonfatal myocardial infarction, coronary-artery bypass grafting, percutaneous coronary intervention, nonfatal stroke, amputation as a result of ischaemia, or vascular surgery for peripheral atherosclerotic artery disease • incidence of DKD • Development or progression of diabetic retinopathy or neuropathy
Notes	<ul style="list-style-type: none"> • Funding source: Merck, Bristol-Myers Squibb, Pfizer, and Sanofi

Risk of bias

Bias	Authors' judgement	Support for judgement
Random sequence generation (selection bias)	Low risk	Block randomisation (groups of 4 with 2 in each treatment arm and thus allowed a maximum difference of two patients per group per stratum)
Allocation concealment (selection bias)	Low risk	Performed with the use of sealed envelopes
Blinding of participants and personnel (performance bias) All outcomes	High risk	Open-label
Blinding of outcome assessment (detection bias) All outcomes	Low risk	All endpoints specified in the protocol were adjudicated by an independent committee whose members were unaware of the patients' treatment assignments
Incomplete outcome data (attrition bias) All outcomes	Unclear risk	3/160 lost to follow-up (2%)
Selective reporting (reporting bias)	Low risk	Important patient-level outcomes provided
Other bias	High risk	Data not independent of sponsor

UKPDS Study 1991

Methods	<ul style="list-style-type: none"> • Study design: parallel RCT • Study design (recruitment): 1977 to 1991 • Follow-up period: 120 months
Participants	<ul style="list-style-type: none"> • Country: UK • Setting: multicentre (28) • Patients aged 25 to 65 with new diagnosed type 2 diabetes; fasting plasma glucose > 6 mmol/L on two mornings, 1 to 3 weeks apart • Number: treatment group (2729); control group (1138) • Mean age ± SD (years): treatment group (53.2 ± 8.6); control group (53.4 ± 8.6) • Sex (M/F): treatment group (649/444); control group (705/433) • Exclusion criteria: ketonuria > 3 mmol/L; SCr > 175 µmol/L; myocardial infarction in the previous year; current angina or heart failure; more than one major vascular event; retinopathy requiring laser treatment; malignant hypertension; uncorrected endocrine disorder; occupation that precluded insulin therapy (e.g., driver of heavy goods vehicle); severe concurrent illness that would limit life or require extensive systemic treatment; inadequate understanding; unwillingness to enter the study
Interventions	<p>Treatment group</p> <ul style="list-style-type: none"> • Intensive treatment <p>Control group</p> <ul style="list-style-type: none"> • Conventional treatment
Outcomes	<ul style="list-style-type: none"> • Any diabetes-related endpoint (sudden death, death from hyperglycaemia or hypoglycaemia, fatal or non-fatal myocardial infarction, angina, heart failure, stroke, kidney failure, amputation (of at least one digit), vitreous haemorrhage, retinal photocoagulation, blindness in one eye, or cataract extraction) • Diabetes-related death (death from myocardial infarction, stroke, peripheral vascular disease, kidney disease, hyperglycaemia or hypoglycaemia, and sudden death) • All-cause mortality • Myocardial infarction (fatal and non-fatal) and sudden death • Stroke (fatal and non-fatal); amputation or death due to peripheral vascular disease • Microvascular complications (retinopathy requiring photocoagulation, vitreous haemorrhage, and or fatal or non-fatal kidney failure)
Notes	<ul style="list-style-type: none"> • Funding source: NovoNordisk, Bayer, BristolMyers Squibb, Hoechst, Lilly, Lipha, and Farmitalia Carlo Erba. GlaxoWellcome, SmithKline Beecham, Pfizer, Zeneca, Pharmacia and Upjohn, and Roche

Risk of bias

Bias	Authors' judgement	Support for judgement
Random sequence generation (selection bias)	Low risk	Randomisation was by means of centrally produced, computer-generated therapy allocations
Allocation concealment (selection bias)	Low risk	Sealed opaque envelopes
Blinding of participants and personnel (performance bias) All outcomes	Unclear risk	Insufficient information to permit judgement
Blinding of outcome assessment (detection bias)	Unclear risk	Not centrally determined outcome measurements

UKPDS Study 1991 (Continued)

All outcomes

Incomplete outcome data (attrition bias) All outcomes	Low risk	47/1148 lost to follow-up (4%)
Selective reporting (reporting bias)	Low risk	All expected outcomes reported
Other bias	High risk	Funded by Pharma

VA-CSDM Study 1992

Methods	<ul style="list-style-type: none"> Study design: parallel RCT Study duration recruitment): to 1991 Follow-up period: 27 months
Participants	<ul style="list-style-type: none"> Country: USA Setting: multicentre (5) Patients aged 40 to 69 years with newly diagnosed type 2 diabetes; being treated with insulin Number: treatment group (75); control group (78) Mean age \pm SD (years): treatment group (60.4 \pm 6.4); control group (59.9 \pm 6.7) Sex (M/F): not reported Exclusion criteria: albuminuria > 0.5 g/24h; SCr > 141.4 μmol/L; clinically evident autonomic neuropathy; current or previous diabetic gangrene
Interventions	Treatment group <ul style="list-style-type: none"> Intensive treatment Control group <ul style="list-style-type: none"> Conventional treatment
Outcomes	<ul style="list-style-type: none"> Major cardiovascular events (including new myocardial infarction, congestive heart failure, stroke, amputation for ischaemic gangrene, and cardiovascular mortality) Angina or documented coronary disease, angioplasty or bypass graft, transitory ischaemic attacks, claudication, ischaemic ulcers
Notes	<ul style="list-style-type: none"> Funding source: Roerig/Pfizer

Risk of bias

Bias	Authors' judgement	Support for judgement
Random sequence generation (selection bias)	Low risk	Stratification was done separately for each participating hospital and by status of any known cardiovascular complications at entry
Allocation concealment (selection bias)	Low risk	Small balance intervals were used to ensure that an equal number of patients were randomised to each treatment group within each stratum
Blinding of participants and personnel (performance bias) All outcomes	Unclear risk	Insufficient information to permit judgement

VA-CSDM Study 1992 *(Continued)*

Blinding of outcome assessment (detection bias) All outcomes	Low risk	Data on clinical outcomes were adjudicated by a central committee whose members were unaware of study group assignments
Incomplete outcome data (attrition bias) All outcomes	Low risk	4/153 lost to follow-up (3%)
Selective reporting (reporting bias)	Low risk	All outcome data reported
Other bias	Low risk	Funded by Roerig/Pfizer

VADT Study 2003

Methods	<ul style="list-style-type: none"> • Study design: parallel RCT • Study duration (recruitment): from December 2001 for 2 years • Follow-up period: 78 months
Participants	<ul style="list-style-type: none"> • Country: USA • Setting: multicentre (20) • Patients aged > 41 years with type 2 diabetes; non responsive to a maximum dose of at least one oral agent and/or daily insulin injections • Number: treatment group (892); control group (899) • Mean age \pm SD (years): treatment group (60.5 \pm 9); control group (60.3 \pm 9) • Sex (M/F): treatment group (866/26); control group (873/26) • Exclusion criteria: HbA1c < 7.5%; occurrence of a cardiovascular event during the previous 6 months • advanced congestive heart failure; severe angina; a life expectancy of < 7 years; BMI > 40; SCr > 1.6 mg/dL; ALT > 3 times the upper limit of the normal range
Interventions	<p>Treatment group</p> <ul style="list-style-type: none"> • Intensive treatment <p>Control group</p> <ul style="list-style-type: none"> • Conventional treatment
Outcomes	<ul style="list-style-type: none"> • Time to the first occurrence of any one of a composite of cardiovascular events (documented myocardial infarction; stroke; death from cardiovascular causes; new or worsening congestive heart failure; surgical intervention for cardiac, cerebrovascular, or peripheral vascular disease; inoperable coronary artery disease; and amputation for ischaemic gangrene) • New or worsening angina • New transient ischaemic attacks • New intermittent claudication • New critical limb ischaemia • All-cause mortality • Microvascular complications (retinopathy, kidney disease, neuropathy)
Notes	<ul style="list-style-type: none"> • Funding source: GlaxoSmithKline, Novo Nordisk, Roche Diagnostics, Sanofi-Aventis, Amylin, and Kos Pharmaceuticals

Risk of bias

VADT Study 2003 (Continued)

Bias	Authors' judgement	Support for judgement
Random sequence generation (selection bias)	Low risk	The randomisation codes were generated by the study's biostatistician at the Hines Cooperative Studies Program Coordinating Center
Allocation concealment (selection bias)	Low risk	Patients were randomly assigned with the use of a permuted-block design with a block size of six and stratified according to study site
Blinding of participants and personnel (performance bias) All outcomes	High risk	Open-label
Blinding of outcome assessment (detection bias) All outcomes	Low risk	Outcome was adjudicated by an end-point committee that was unaware of assignments to study groups
Incomplete outcome data (attrition bias) All outcomes	Unclear risk	115/1791 lost to follow-up (6%)
Selective reporting (reporting bias)	Low risk	Important patient-level outcomes provided
Other bias	High risk	Data not independent of sponsor

Characteristics of excluded studies [ordered by study ID]

Study	Reason for exclusion
Christiansen 1987	Outcomes not of interest
Holman 1983	Wrong intervention: not glucose target
Kawamori 1991	Wrong intervention: not glucose target
Wiseman 1985	Outcomes not of interest

DATA AND ANALYSES
Comparison 1. Tight versus non-tight glycaemic control

Outcome or subgroup title	No. of studies	No. of participants	Statistical method	Effect size
1 Doubling serum creatinine	4	26874	Risk Ratio (IV, Random, 95% CI)	0.84 [0.64, 1.11]
2 Development ESKD	4	23332	Risk Ratio (IV, Random, 95% CI)	0.62 [0.34, 1.12]

Outcome or subgroup title	No. of studies	No. of participants	Statistical method	Effect size
3 All-cause mortality	9	29094	Risk Ratio (IV, Random, 95% CI)	0.99 [0.86, 1.13]
4 Cardiovascular mortality	6	23673	Risk Ratio (IV, Random, 95% CI)	1.19 [0.73, 1.92]
5 Sudden death	4	5913	Risk Ratio (IV, Random, 95% CI)	0.82 [0.26, 2.57]
6 Fatal myocardial infarction	3	14220	Risk Ratio (IV, Random, 95% CI)	1.11 [0.76, 1.62]
7 Fatal stroke	3	15909	Risk Ratio (IV, Random, 95% CI)	1.11 [0.71, 1.75]
8 Non-fatal myocardial infarction	5	25596	Risk Ratio (IV, Random, 95% CI)	0.82 [0.67, 0.99]
9 Non-fatal stroke	5	25596	Risk Ratio (IV, Random, 95% CI)	0.94 [0.68, 1.31]
10 Onset microalbuminuria	4	19933	Risk Ratio (IV, Random, 95% CI)	0.85 [0.77, 0.94]
11 Progression of microalbuminuria	5	13266	Risk Ratio (IV, Random, 95% CI)	0.59 [0.38, 0.93]
12 Regression of albuminuria	1		Risk Ratio (IV, Random, 95% CI)	Totals not selected
13 Serum creatinine	4	12718	Mean Difference (IV, Random, 95% CI)	0.96 [-0.42, 2.34]
14 Glomerular filtration rate	3	164	Mean Difference (IV, Random, 95% CI)	-4.86 [-15.69, 5.96]
15 HbA1c	5	11583	Mean Difference (IV, Random, 95% CI)	-1.38 [-1.93, -0.82]

Analysis 1.1. Comparison 1 Tight versus non-tight glycaemic control, Outcome 1 Doubling serum creatinine.

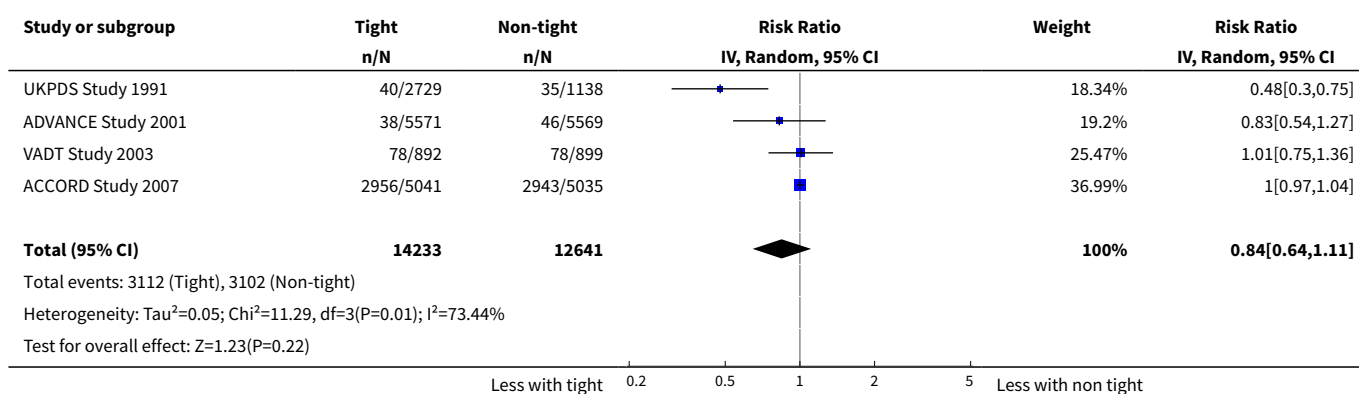

Analysis 1.2. Comparison 1 Tight versus non-tight glycaemic control, Outcome 2 Development ESKD.

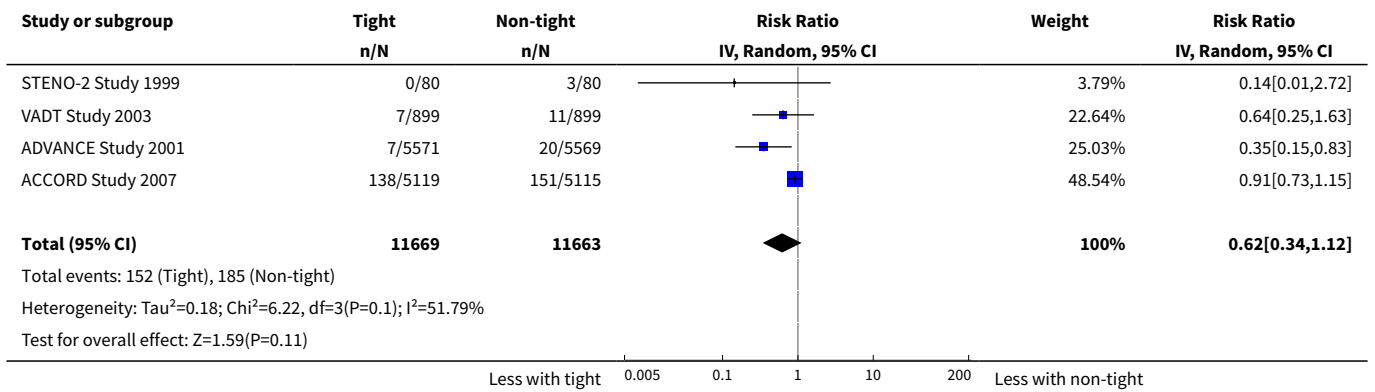

Analysis 1.3. Comparison 1 Tight versus non-tight glycaemic control, Outcome 3 All-cause mortality.

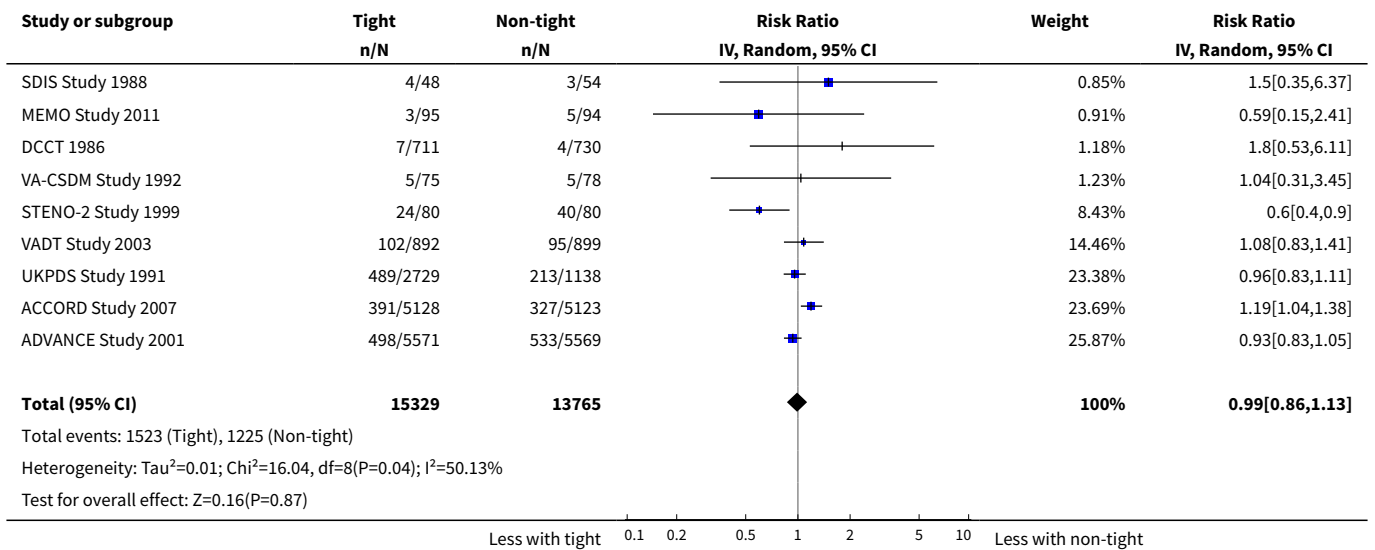

Analysis 1.4. Comparison 1 Tight versus non-tight glycaemic control, Outcome 4 Cardiovascular mortality.

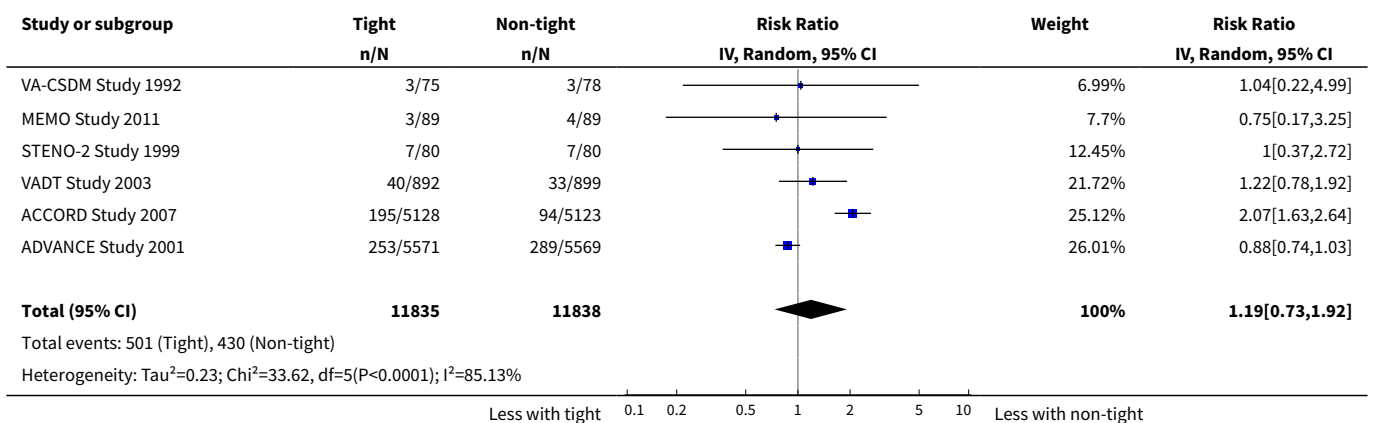

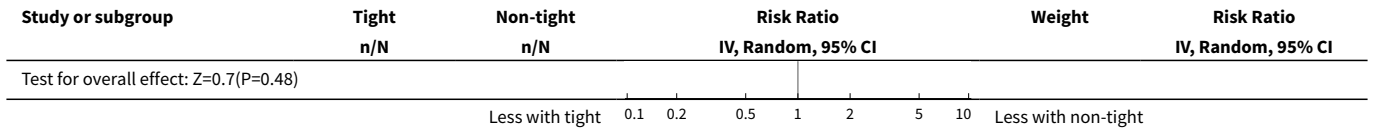

Analysis 1.5. Comparison 1 Tight versus non-tight glycaemic control, Outcome 5 Sudden death.

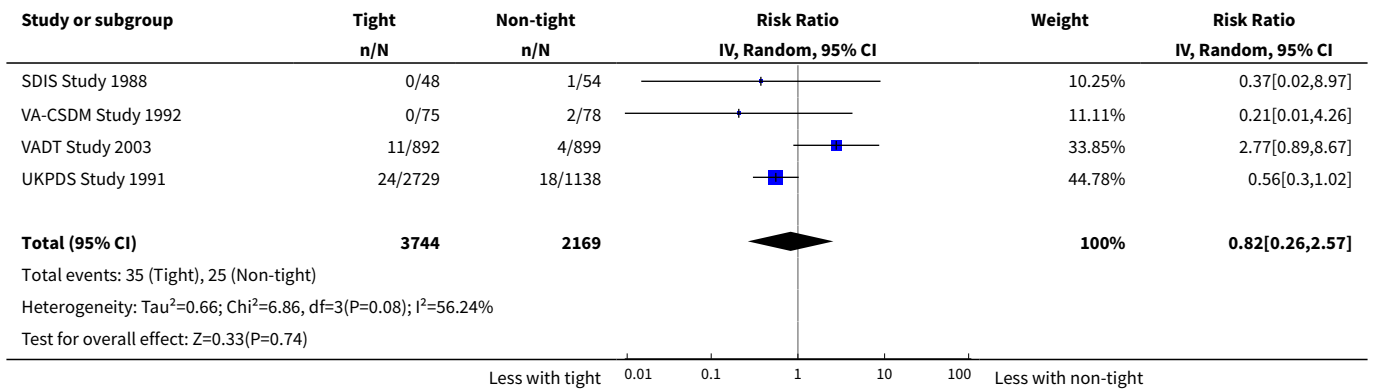

Analysis 1.6. Comparison 1 Tight versus non-tight glycaemic control, Outcome 6 Fatal myocardial infarction.

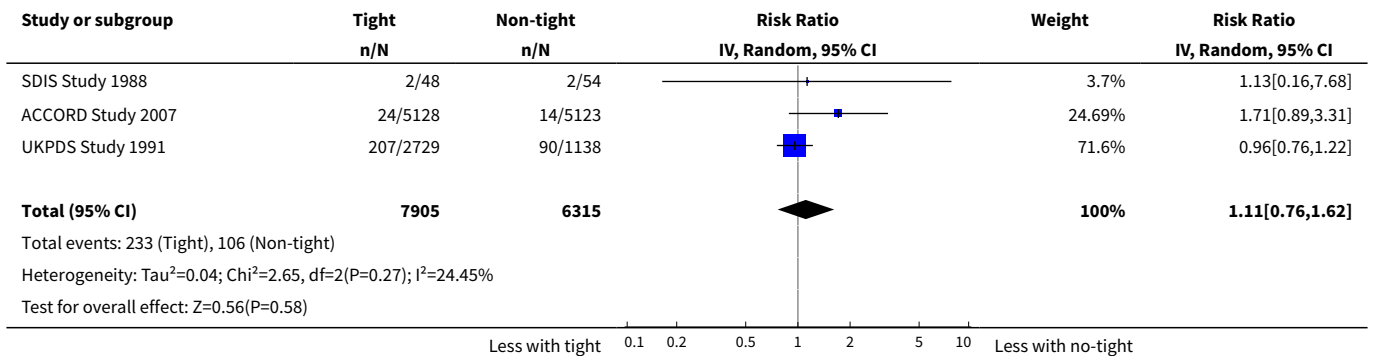

Analysis 1.7. Comparison 1 Tight versus non-tight glycaemic control, Outcome 7 Fatal stroke.

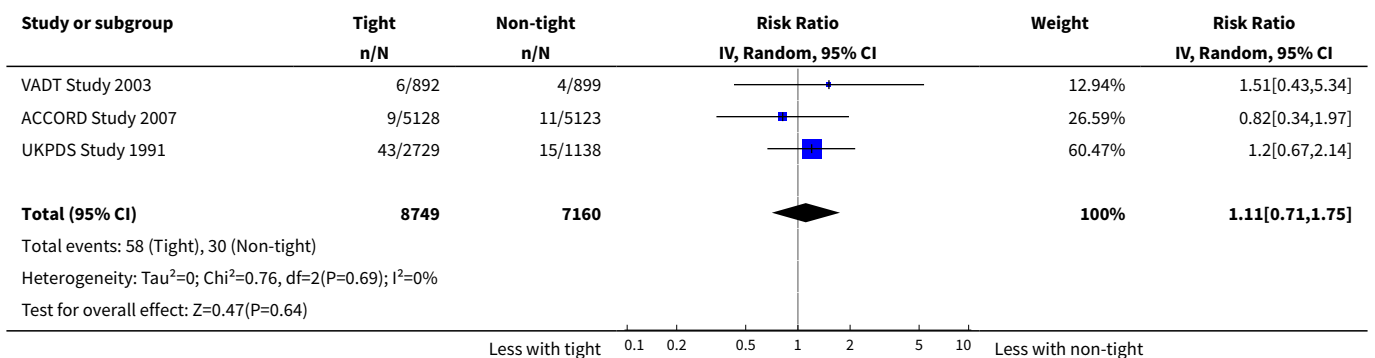

Analysis 1.8. Comparison 1 Tight versus non-tight glycaemic control, Outcome 8 Non-fatal myocardial infarction.

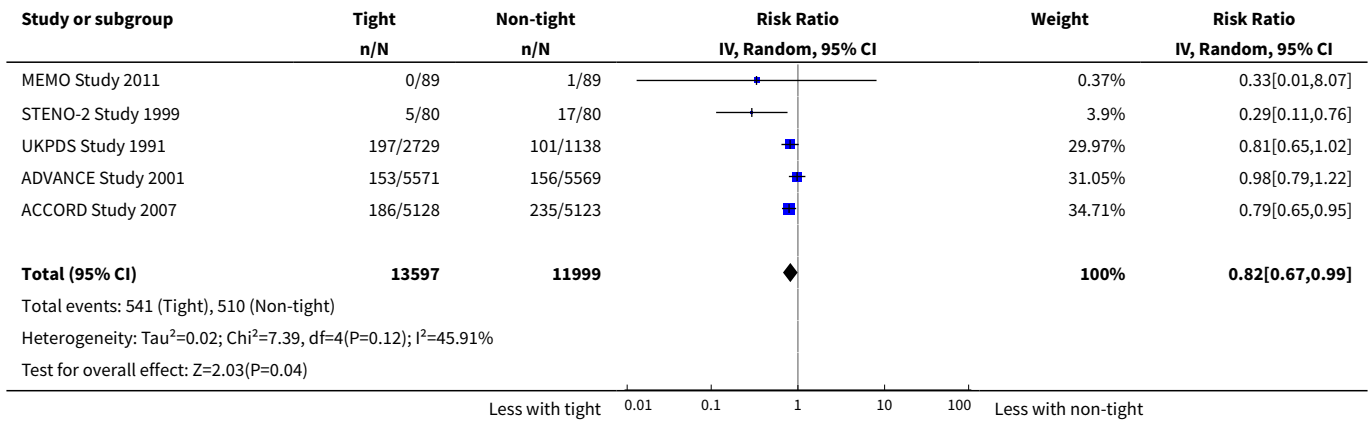

Analysis 1.9. Comparison 1 Tight versus non-tight glycaemic control, Outcome 9 Non-fatal stroke.

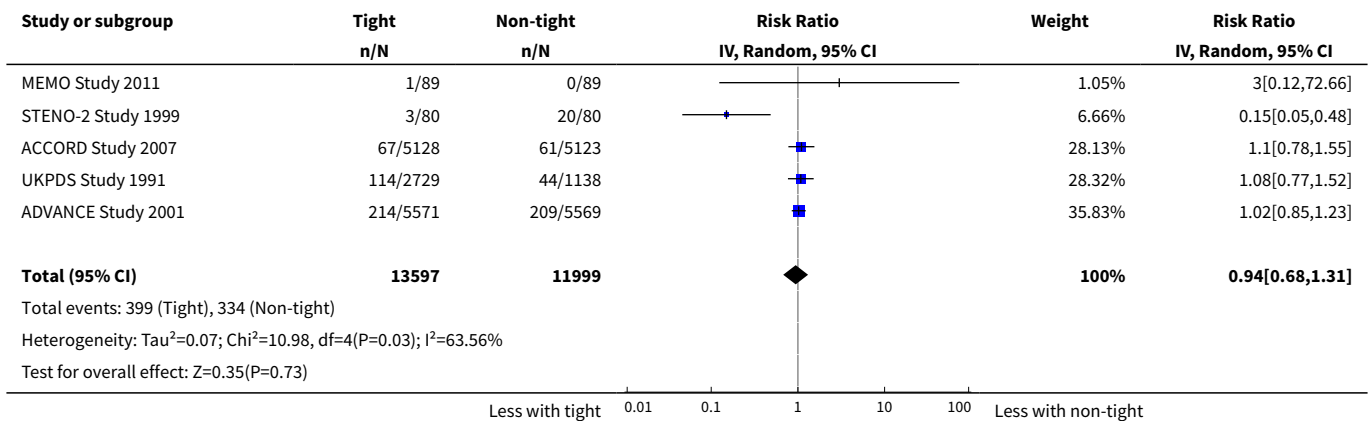

Analysis 1.10. Comparison 1 Tight versus non-tight glycaemic control, Outcome 10 Onset microalbuminuria.

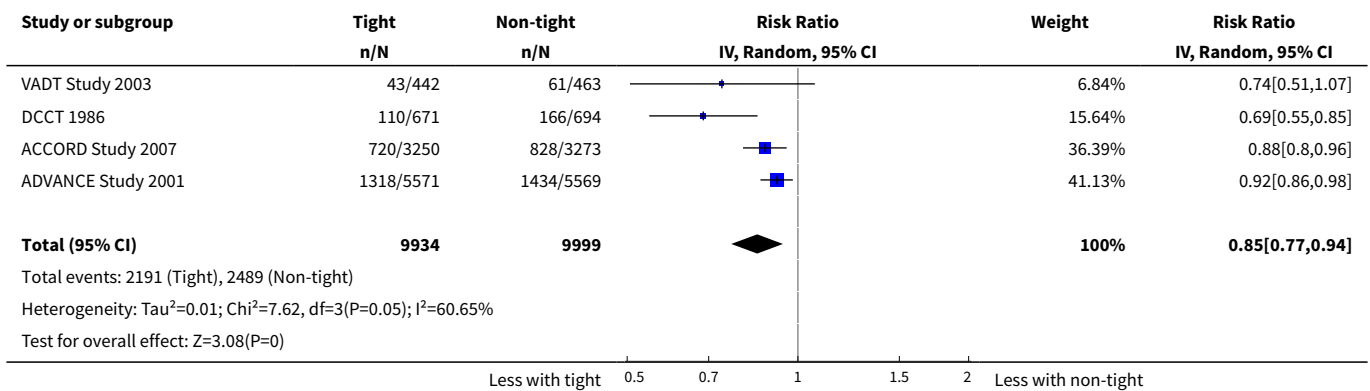

Analysis 1.11. Comparison 1 Tight versus non-tight glycaemic control, Outcome 11 Progression of microalbuminuria.

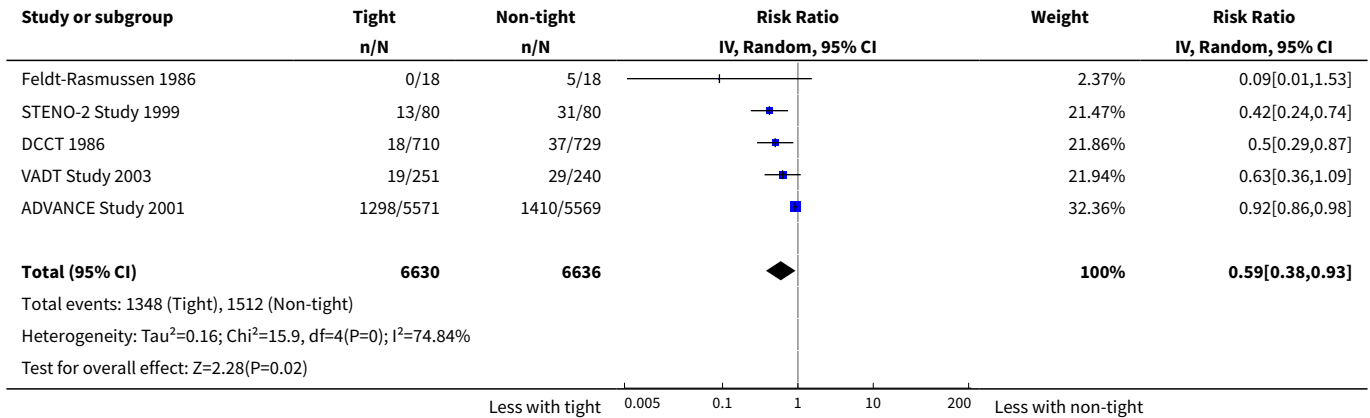

Analysis 1.12. Comparison 1 Tight versus non-tight glycaemic control, Outcome 12 Regression of albuminuria.

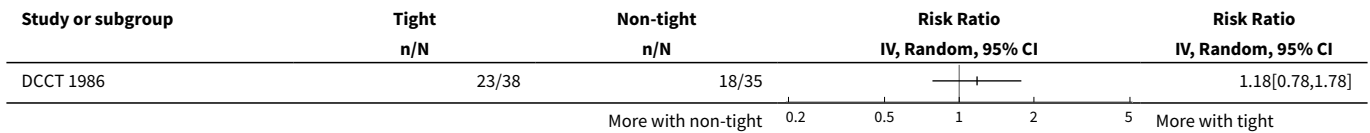

Analysis 1.13. Comparison 1 Tight versus non-tight glycaemic control, Outcome 13 Serum creatinine.

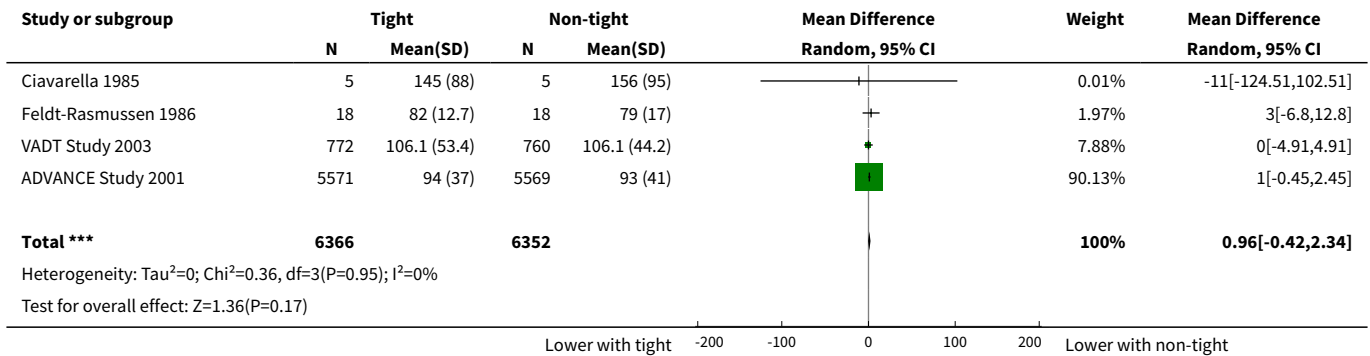

Analysis 1.14. Comparison 1 Tight versus non-tight glycaemic control, Outcome 14 Glomerular filtration rate.

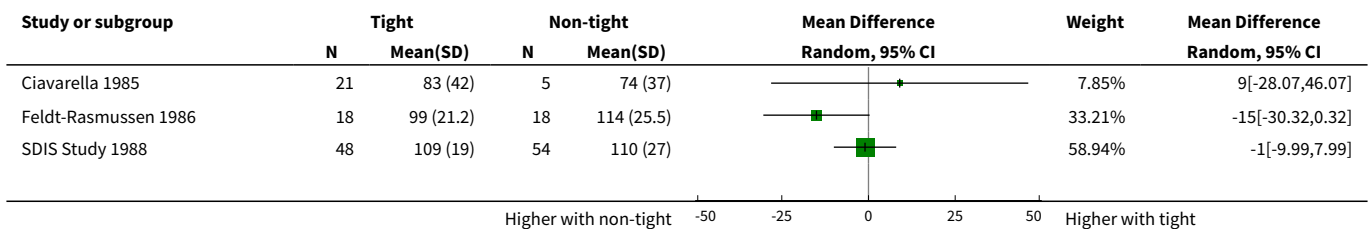

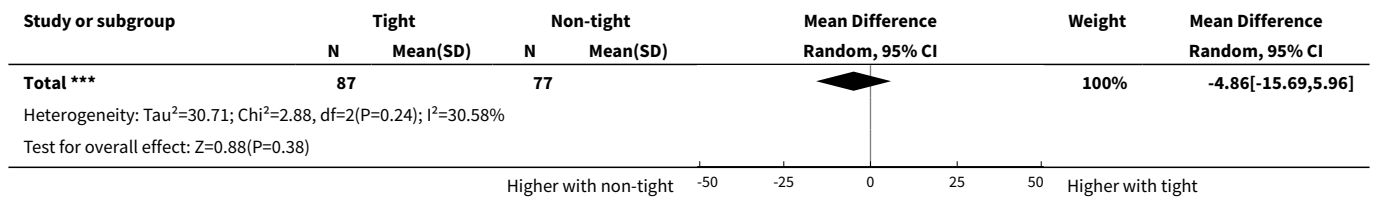

Analysis 1.15. Comparison 1 Tight versus non-tight glycaemic control, Outcome 15 HbA1c.

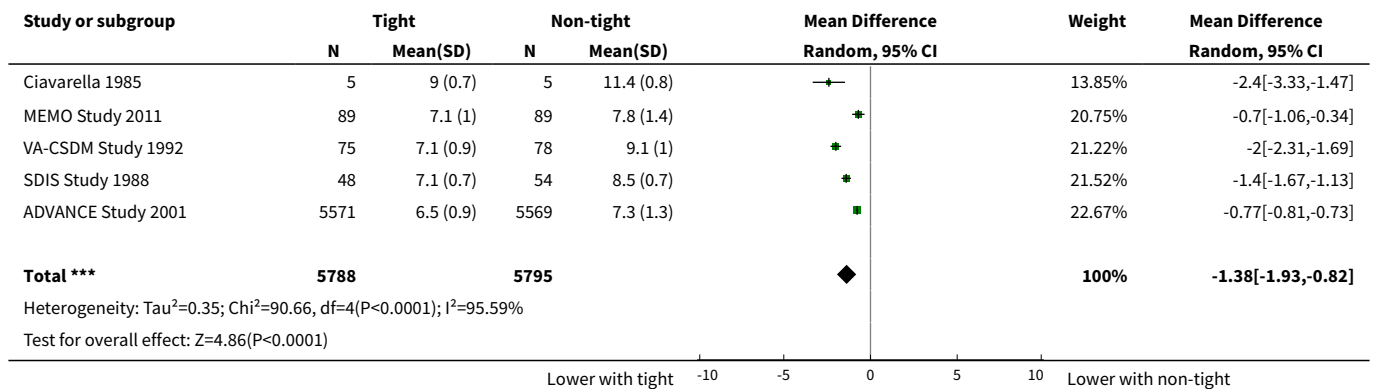

Comparison 2. Tight versus non-tight glycaemic control (subgroup analyses)

Outcome or subgroup title	No. of studies	No. of participants	Statistical method	Effect size
1 Cardiovascular mortality (age)	6		Risk Ratio (IV, Random, 95% CI)	Subtotals only
1.1 < 60 years	1	160	Risk Ratio (IV, Random, 95% CI)	1.0 [0.37, 2.72]
1.2 > 60 years	5	23513	Risk Ratio (IV, Random, 95% CI)	1.21 [0.71, 2.07]
2 Cardiovascular mortality (allocation concealment)	6		Risk Ratio (IV, Random, 95% CI)	Subtotals only
2.1 Unclear risk	1	178	Risk Ratio (IV, Random, 95% CI)	0.75 [0.17, 3.25]
2.2 Low risk	5	23495	Risk Ratio (IV, Random, 95% CI)	1.23 [0.74, 2.06]
3 Cardiovascular mortality (duration of treatment)	6		Risk Ratio (IV, Random, 95% CI)	Subtotals only
3.1 < 60 months	3	10582	Risk Ratio (IV, Random, 95% CI)	1.73 [1.04, 2.90]
3.2 > 60 months	3	13091	Risk Ratio (IV, Random, 95% CI)	0.91 [0.78, 1.06]
4 Cardiovascular mortality (GFR)	3		Risk Ratio (IV, Random, 95% CI)	Subtotals only

Outcome or subgroup title	No. of studies	No. of participants	Statistical method	Effect size
4.1 < 90 mL/min/1.73 m ²	1	178	Risk Ratio (IV, Random, 95% CI)	0.75 [0.17, 3.25]
4.2 > 90 mL/min/1.73 m ²	2	10411	Risk Ratio (IV, Random, 95% CI)	1.70 [0.90, 3.21]
5 All-cause mortality (age)	9		Risk Ratio (IV, Random, 95% CI)	Subtotals only
5.1 < 60 years	5	5723	Risk Ratio (IV, Random, 95% CI)	0.88 [0.65, 1.21]
5.2 > 60 years	4	23371	Risk Ratio (IV, Random, 95% CI)	1.05 [0.89, 1.24]
6 All-cause mortality (allocation concealment)	9		Risk Ratio (IV, Random, 95% CI)	Subtotals only
6.1 Unclear risk	1	189	Risk Ratio (IV, Random, 95% CI)	0.59 [0.15, 2.41]
6.2 Low risk	8	28905	Risk Ratio (IV, Random, 95% CI)	0.99 [0.86, 1.14]
7 All-cause mortality (duration of treatment)	9		Risk Ratio (IV, Random, 95% CI)	Subtotals only
7.1 < 60 months	3	10593	Risk Ratio (IV, Random, 95% CI)	1.18 [1.03, 1.36]
7.2 > 60 months	6	18501	Risk Ratio (IV, Random, 95% CI)	0.94 [0.83, 1.07]
8 All-cause mortality (GFR)	5		Risk Ratio (IV, Random, 95% CI)	Subtotals only
8.1 < 90 mL/min/1.73 m ²	1	189	Risk Ratio (IV, Random, 95% CI)	0.59 [0.15, 2.41]
8.2 > 90 mL/min/1.73 m ²	4	11954	Risk Ratio (IV, Random, 95% CI)	1.01 [0.60, 1.69]
9 Non-fatal myocardial infarction (age)	5		Risk Ratio (IV, Random, 95% CI)	Subtotals only
9.1 < 60 years	2	4027	Risk Ratio (IV, Random, 95% CI)	0.54 [0.21, 1.44]
9.2 > 60 years	3	21569	Risk Ratio (IV, Random, 95% CI)	0.87 [0.73, 1.03]
10 Non-fatal myocardial infarction (allocation concealment)	5		Risk Ratio (IV, Random, 95% CI)	Subtotals only
10.1 Unclear risk	1	178	Risk Ratio (IV, Random, 95% CI)	0.33 [0.01, 8.07]
10.2 Low risk	4	25418	Risk Ratio (IV, Random, 95% CI)	0.82 [0.67, 1.01]
11 Non-fatal myocardial infarction (duration of treatment)	5		Risk Ratio (IV, Random, 95% CI)	Subtotals only
11.1 < 60 months	2	10429	Risk Ratio (IV, Random, 95% CI)	0.79 [0.65, 0.95]
11.2 > 60 months	3	15167	Risk Ratio (IV, Random, 95% CI)	0.80 [0.57, 1.12]

Outcome or subgroup title	No. of studies	No. of participants	Statistical method	Effect size
12 Non-fatal myocardial infarction (GFR)	3		Risk Ratio (IV, Random, 95% CI)	Subtotals only
12.1 < 90 mL/min/1.73 m ²	1	178	Risk Ratio (IV, Random, 95% CI)	0.33 [0.01, 8.07]
12.2 > 90 mL/min/1.73 m ²	2	10411	Risk Ratio (IV, Random, 95% CI)	0.54 [0.21, 1.39]

Analysis 2.1. Comparison 2 Tight versus non-tight glycaemic control (subgroup analyses), Outcome 1 Cardiovascular mortality (age).

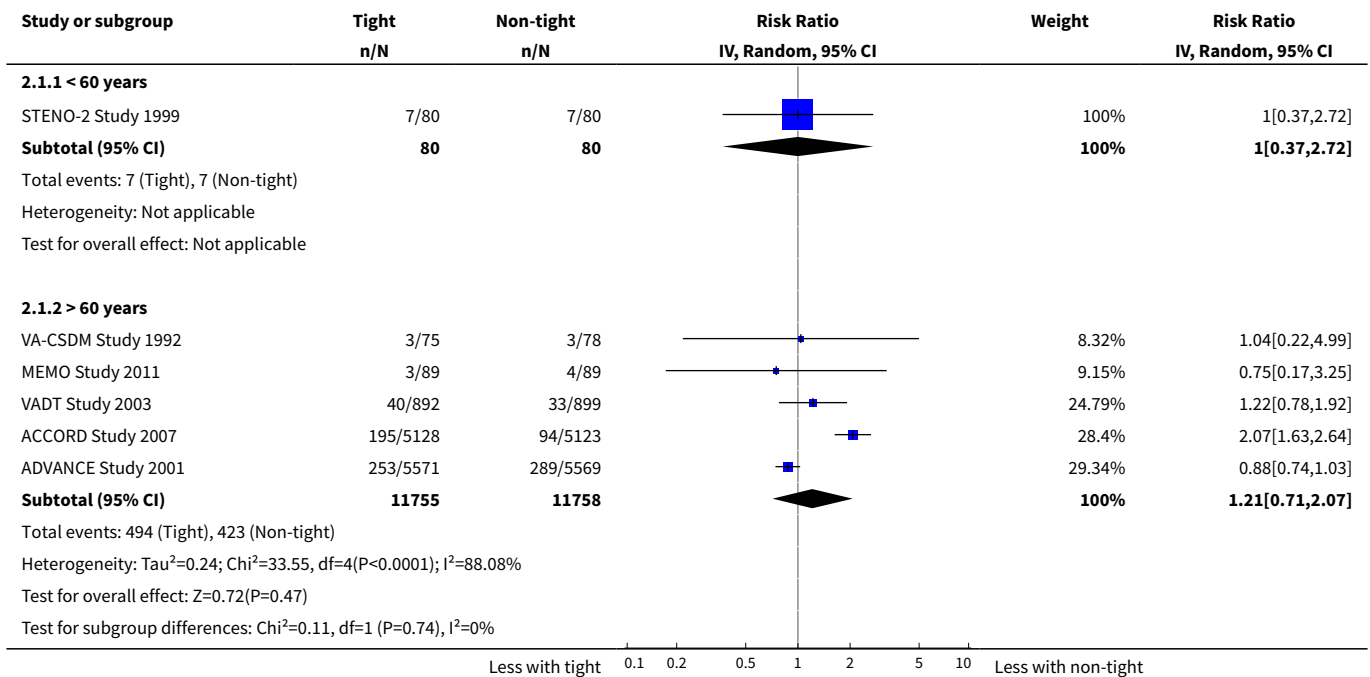

Analysis 2.2. Comparison 2 Tight versus non-tight glycaemic control (subgroup analyses), Outcome 2 Cardiovascular mortality (allocation concealment).

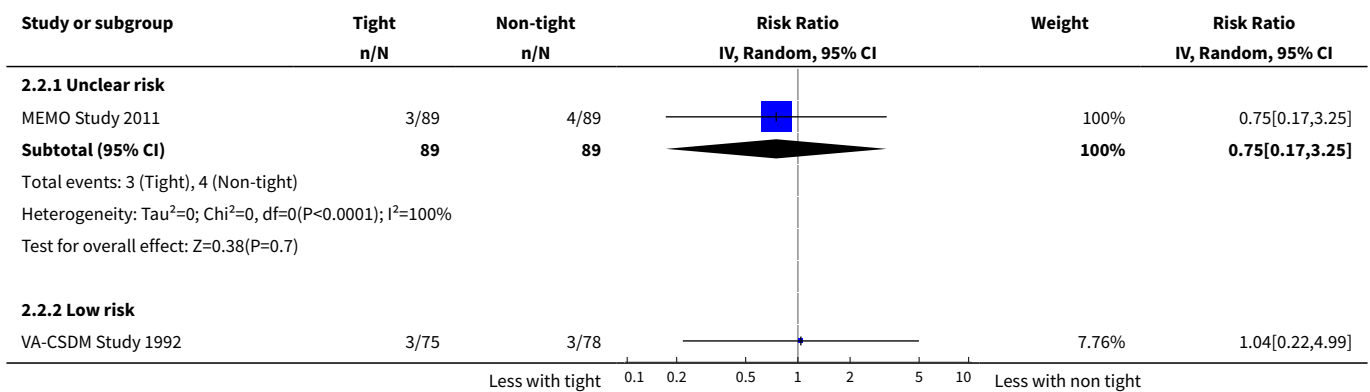

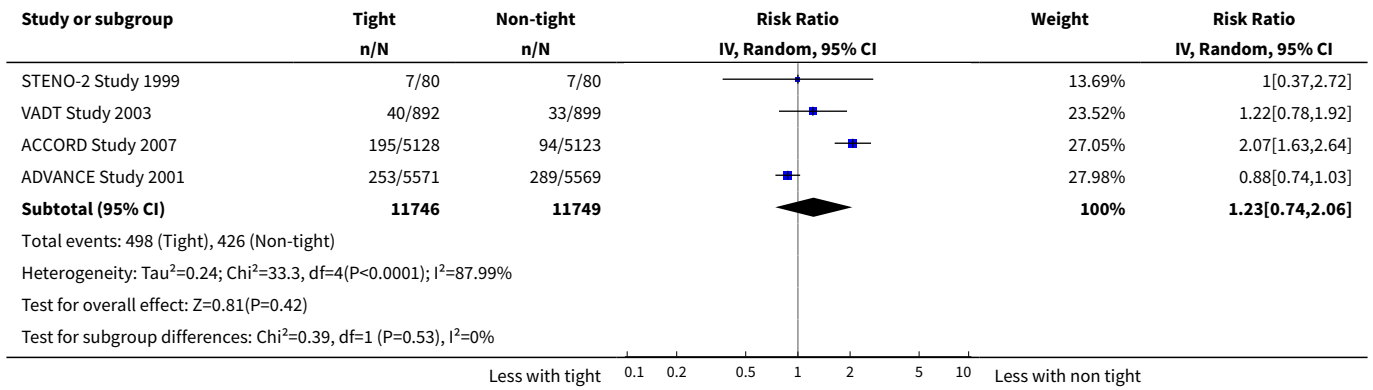

Analysis 2.3. Comparison 2 Tight versus non-tight glycaemic control (subgroup analyses), Outcome 3 Cardiovascular mortality (duration of treatment).

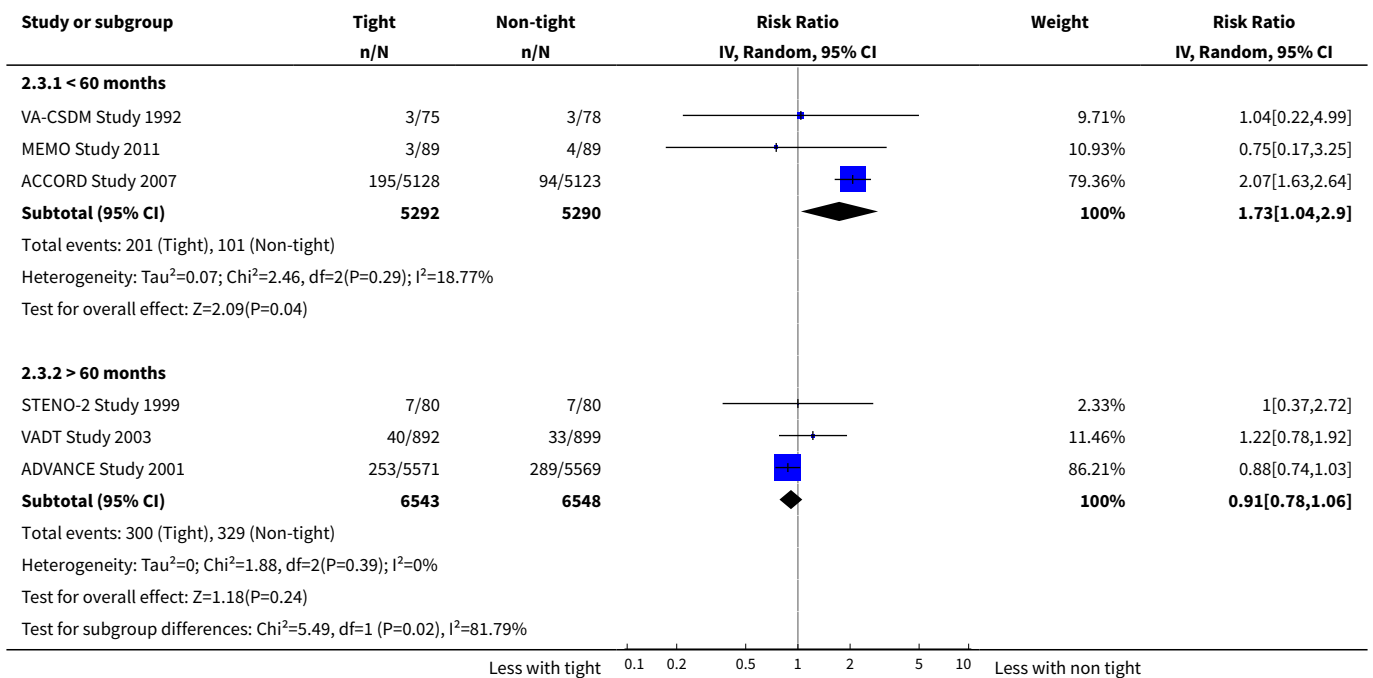

Analysis 2.4. Comparison 2 Tight versus non-tight glycaemic control (subgroup analyses), Outcome 4 Cardiovascular mortality (GFR).

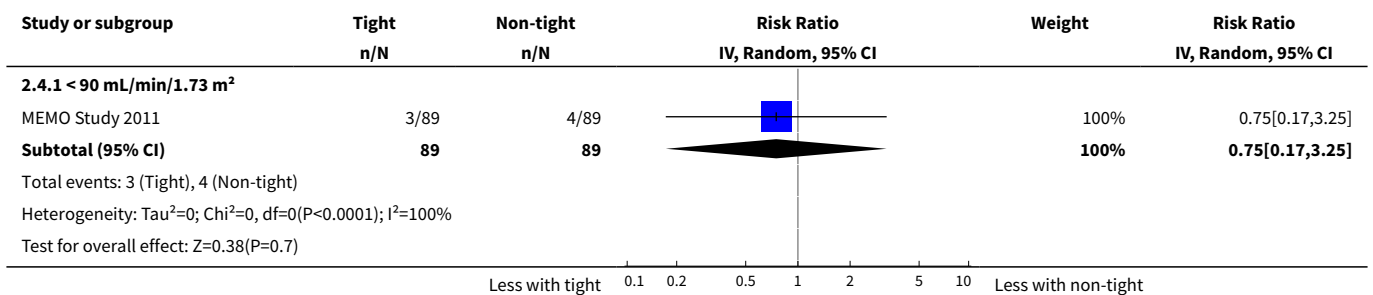

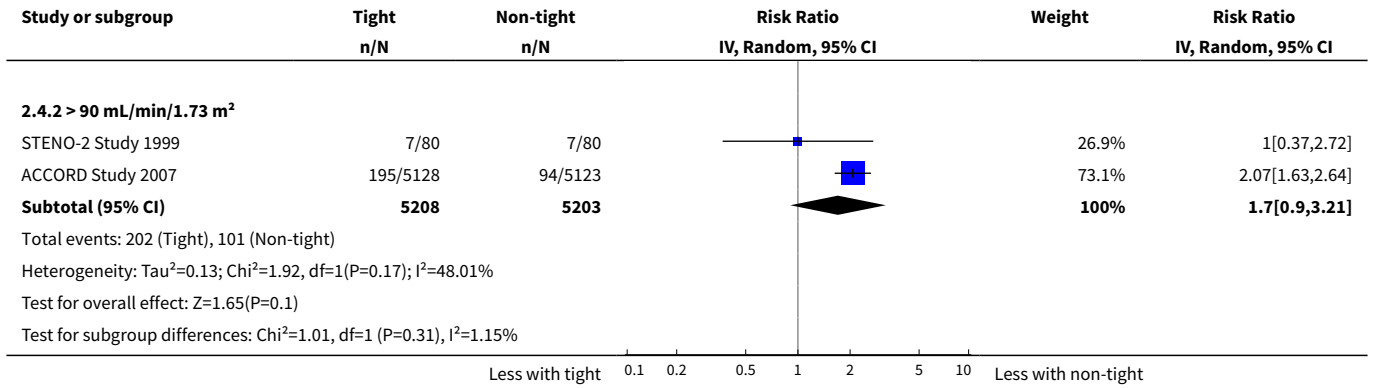

Analysis 2.5. Comparison 2 Tight versus non-tight glycaemic control (subgroup analyses), Outcome 5 All-cause mortality (age).

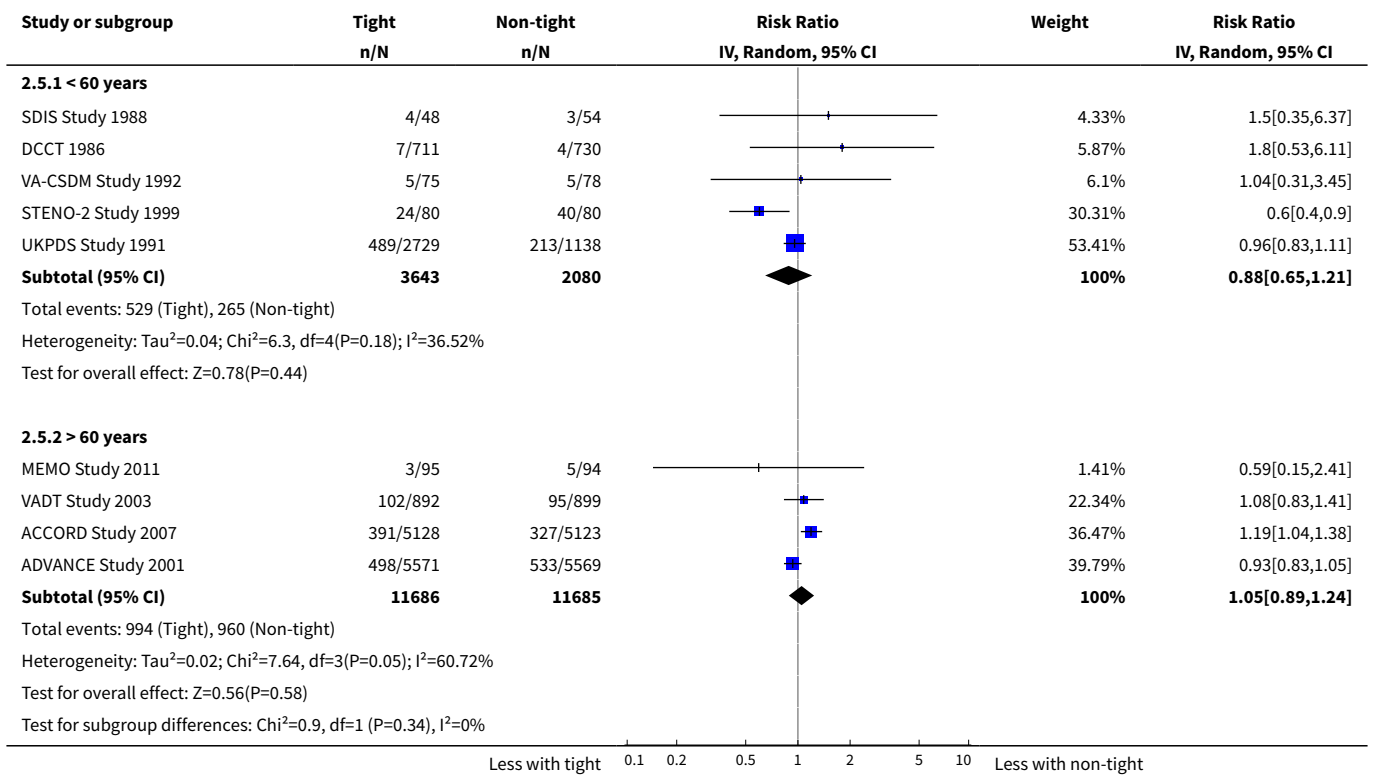

Analysis 2.6. Comparison 2 Tight versus non-tight glycaemic control (subgroup analyses), Outcome 6 All-cause mortality (allocation concealment).

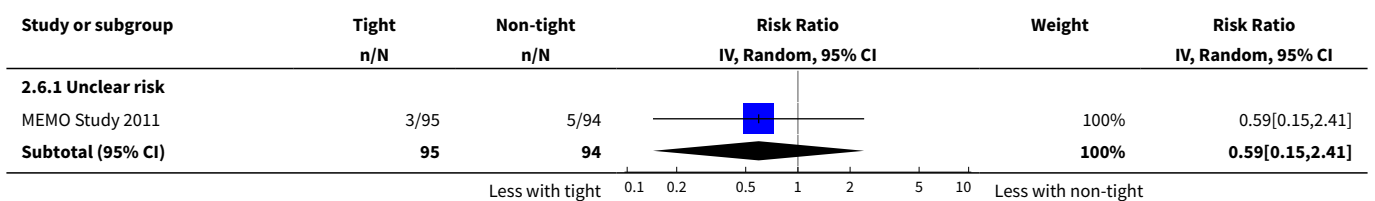

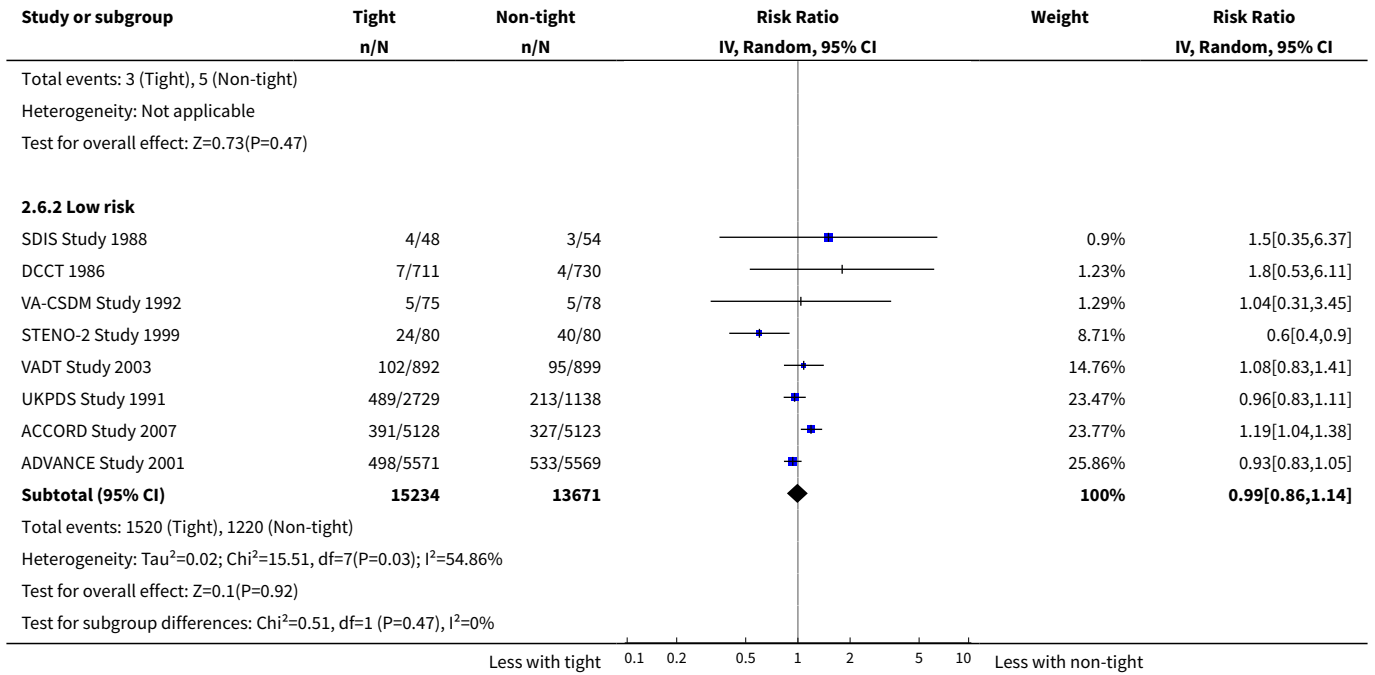

Analysis 2.7. Comparison 2 Tight versus non-tight glycaemic control (subgroup analyses), Outcome 7 All-cause mortality (duration of treatment).

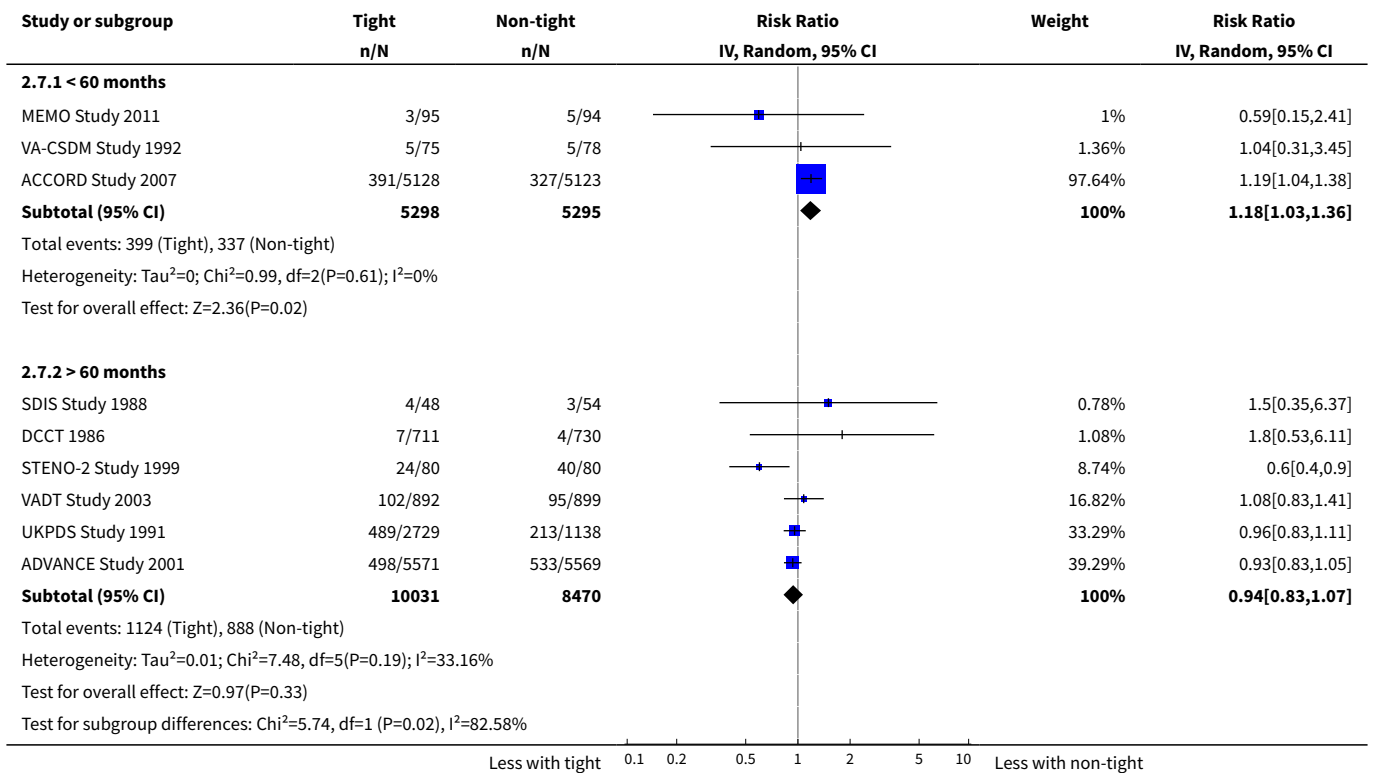

Analysis 2.8. Comparison 2 Tight versus non-tight glycaemic control (subgroup analyses), Outcome 8 All-cause mortality (GFR).

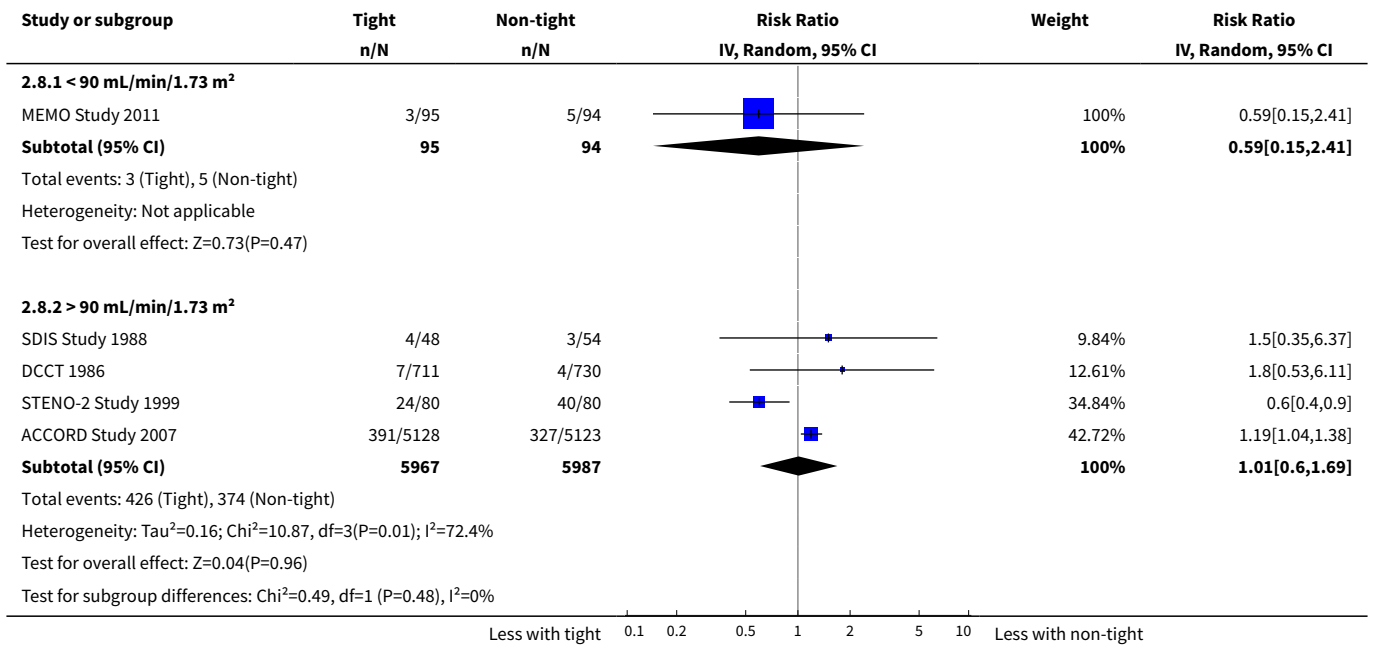

Analysis 2.9. Comparison 2 Tight versus non-tight glycaemic control (subgroup analyses), Outcome 9 Non-fatal myocardial infarction (age).

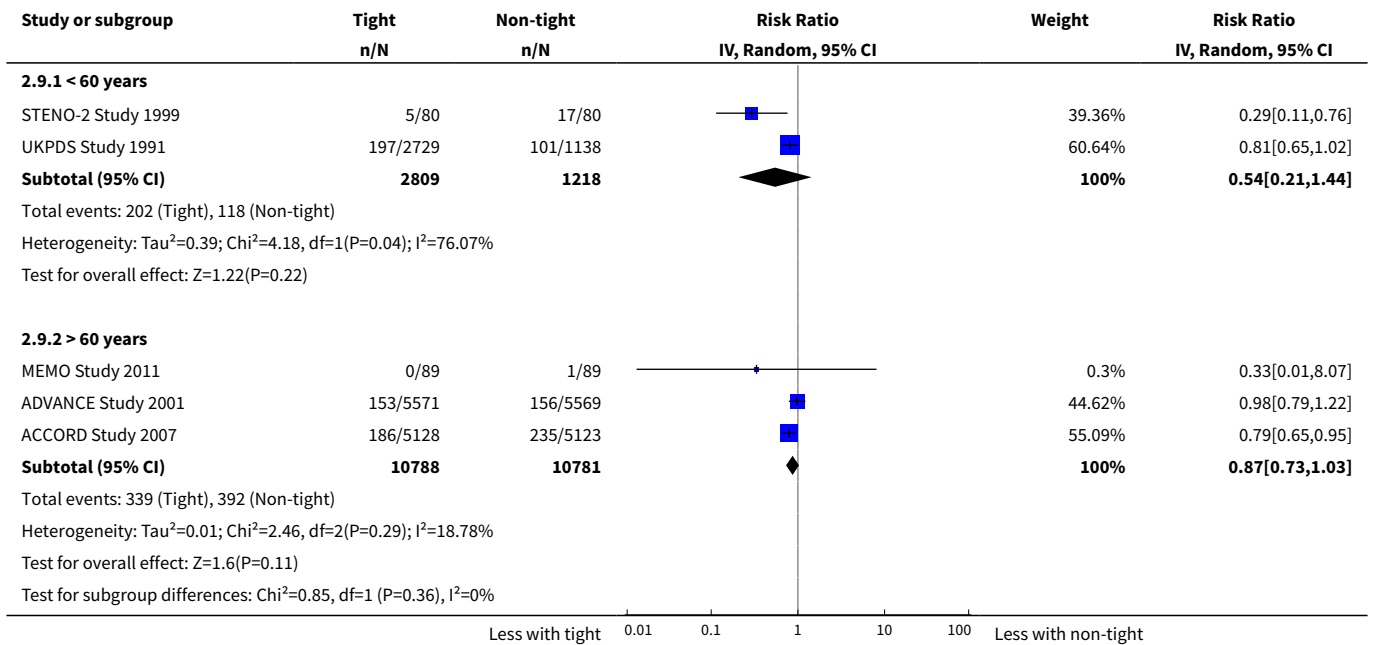

Analysis 2.10. Comparison 2 Tight versus non-tight glycaemic control (subgroup analyses), Outcome 10 Non-fatal myocardial infarction (allocation concealment).

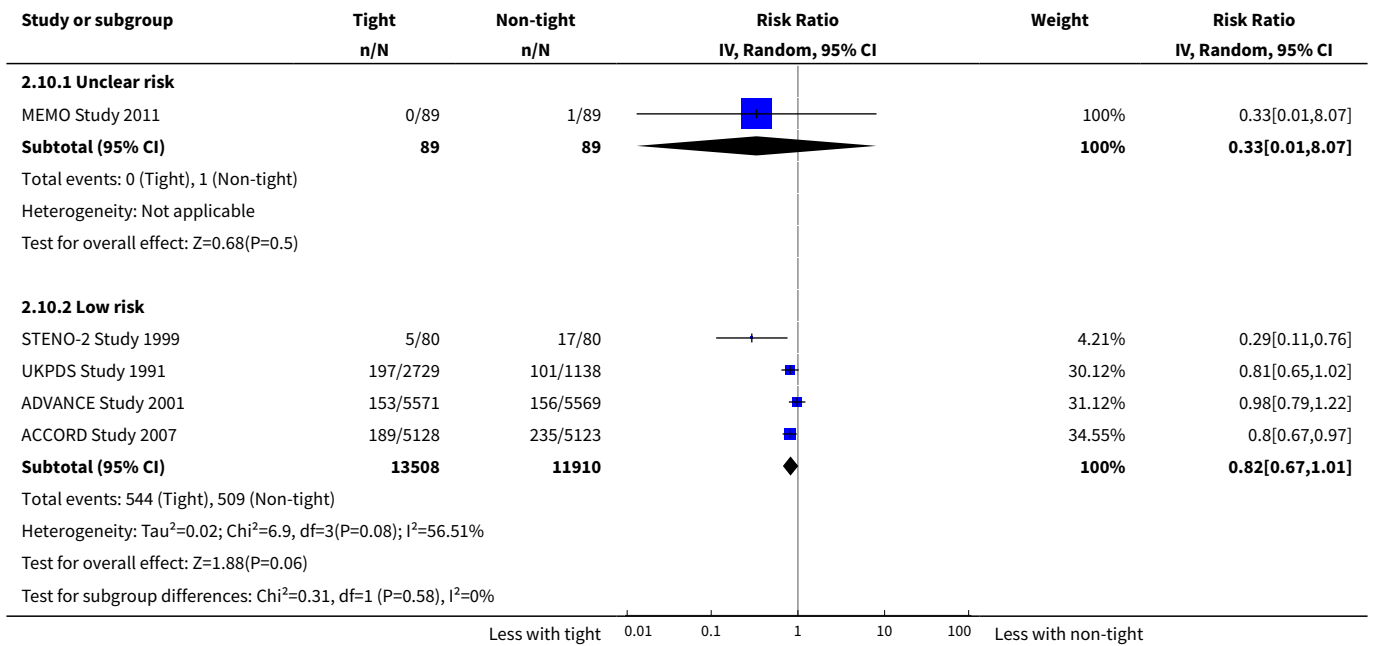

Analysis 2.11. Comparison 2 Tight versus non-tight glycaemic control (subgroup analyses), Outcome 11 Non-fatal myocardial infarction (duration of treatment).

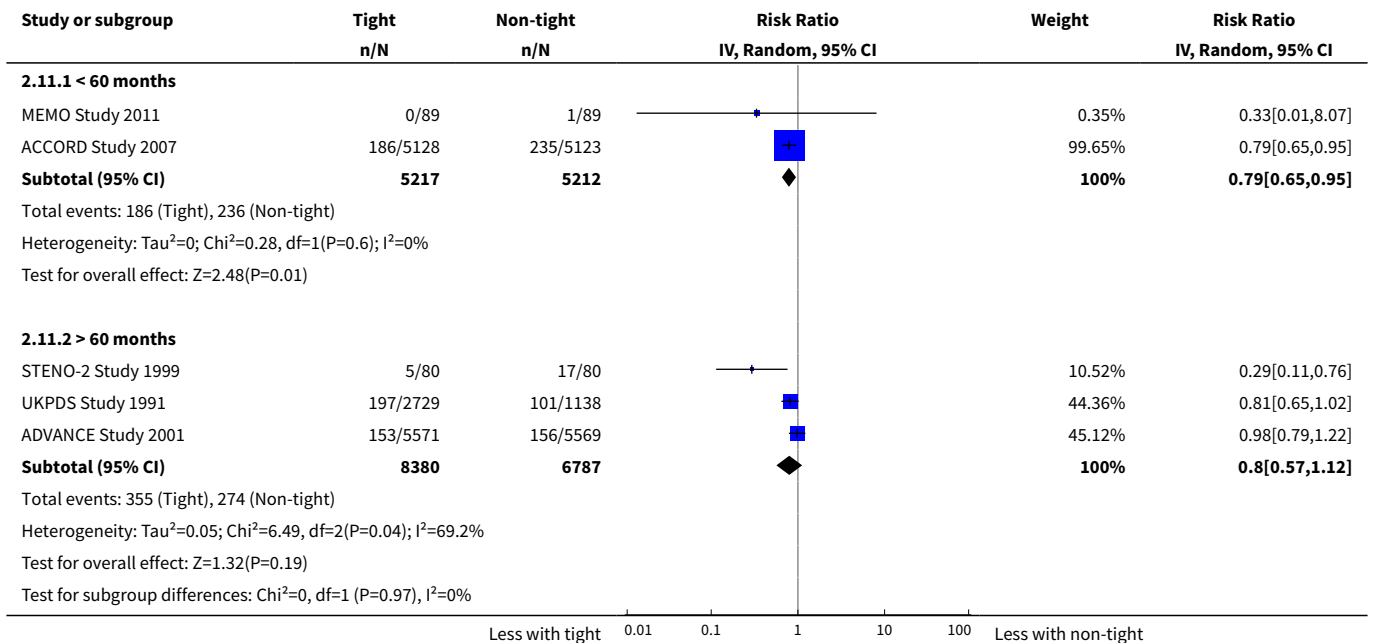

Analysis 2.12. Comparison 2 Tight versus non-tight glycaemic control (subgroup analyses), Outcome 12 Non-fatal myocardial infarction (GFR).

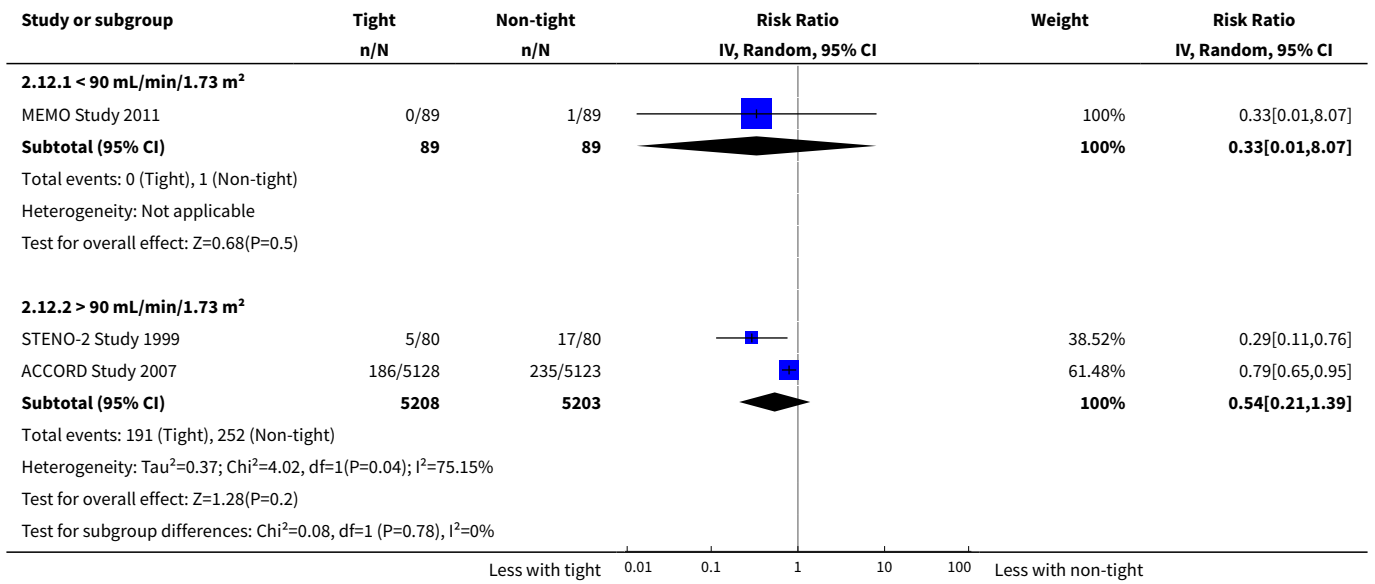

ADDITIONAL TABLES
Table 1. Table of targets definition

Study	Tight control				Non-tight control			
	Treatment	Definition	Cut point	Achieved HbA1c (%)*	Treatment	Definition	Cut point	Achieved HbA1c (%)*
ACCORD Study 2007	Intensive therapy	Target HbA1c < 6.0%	HbA1c < 6.0%	7.2 (6.6 to 7.9)	Conventional therapy	HbA1c: 7.0% to 7.9%	HbA1c: 7.0% to 7.9%	7.6 (7 to 8.3)
ADVANCE Study 2001	Intensive with gliclazide ± metformin, thiazolidinediones, acarbose or insulin	Target HbA1c ≤ 6.5%	HbA1c ≤ 6.5%	6.53 ± 0.91	Conventional with sulphonylurea other than gliclazide	HbA1c levels defined by local guidelines	Local target	7.30 ± 1.26
Ciavarella 1985	Insulin infusion (SC)	NR	NR	9 ± 0.7	1 or 2 or 3 daily insulin injections	NR	NR	11.4 ± 0.8
DCCT 1986	3 or more daily insulin injections or insulin infusion (SC)	prePBG 3.9 to 6.7 mmol/L postPBG < 10 mmol/L HbA1c < 6.05%	prePBG 3.9 to 6.7 mmol/L postPBG < 10 mmol/L HbA1c < 6.05%	7.2 ± NR	1 or 2 daily insulin injections	No glycosuria, hyperglycaemia and ketonuria	No glycosuria hyperglycaemia and ketonuria	9.1 ± NR
Feldt-Rasmussen 1986	Insulin infusion (SC)	FBG levels 5 to 10 mmol/L postPBG morning 4 to 7 mmol/L Avoiding blood glucose levels < 3 mmol/L	FPG 5 to 10 mmol/L postPBG 4 to 7 mmol/L BG > 3 mmol/L	7.2 (5.9 to 8.8)	Conventional insulin therapy	PostPBG < 15 mmol/L Glucose excretion < 20 g/24h	PostPBG < 15 mmol/L Glucose excretion < 20 g/24h	8.6 (7.2 to 13.3)
KUMAMOTO Study 1995	3 or more daily insulin injections	Glycaemic control as close to the FBG < 7.78 mmol/L HbA1c < 7.0%	FBG < 7.78 mmol/L HbA1c < 7.0%	7.2 ± 1	1 or 2 daily injections of intermediate-acting insulin	glycaemic control as close to FBG < 7.78 mmol/L	FPG < 7.78 mmol/L	9.4 ± 1.3

Table 1. Table of targets definition (Continued)

MEMO Study 2011	Intensive care + structured education program	HbA1c ≤ 6.5%	HbA1c ≤ 6.5%	8 ± 1.6	Standard care by general practitioner	HbA1c ≤ 6.5%	HbA1c ≤ 6.5%	7.5 ± 1.4
OSLO Study 1986	3 or more daily insulin injections or insulin infusion (SC)	NR	NR	NR	2 daily mixed insulin injections	NR	NR	NR
SDIS Study 1988	Intensive therapy	NR	NR	7.1 ± 0.7	Conventional therapy	NR	NR	8.5 ± 0.7
STENO-2 Study 1999	Intensive multifactorial intervention with behaviour modification	HbA1c < 6.5%	HbA1c < 6.5%	NR	Standard care by general practitioner	HbA1c < 7.5%	HbA1c < 7.5%	NR
STENO Study 1982	Insulin infusion (SC)	PostPBG < 9 mmol/L No glycosuria	PostPBG < 9 mmol/L No glycosuria	6.7 ± 1	1 or more daily injections of insulin	PostPBG < 15 mmol/L Glucose excretion < 20 g/24h	PostPBG < 15 mmol/L Glucose excretion < 20 g/24h	8 ± 1.2
UKPDS Study 1991	Intensive with metformin or sulphonylurea ± metformin or insulin	FPG < 6 mmol/L In insulin-treated patients, pre-meal glucose concentrations 4 to 7 mmol/L	FPG < 6 mmol/L prePBG 4 to 7 mmol/L	7 (6.2 to 8.2)	Conventional with diet or metformin ± sulphonylurea or sulphonylurea ± metformin or insulin	Maintain FPG < 15 mmol/L without symptoms of hyperglycaemia	FPG < 15 mmol/L	7.9 (6.9 to 8.8)
VA-CSDM Study 1992	Intensive therapy	HbA1c as close to the normal range as possible (5.1 ± 1% (mean ± 2 SD)) Normal mean FSG 4.44 to 6.38 mmol/L Other prePBG < 7.22 mmol/L	HbA1c 5.1% + 1 FBG 4.44 to 6.38 mmol/L prePBG < 7.22 mmol/L	7.1 ± 0.1	Conventional therapy	Avoid diabetic symptoms, excessive glycosuria, or overt hypoglycaemia	No diabetes, glycosuria or hypoglycaemia	9.1 ± NR
VADT Study 2003	Intensive with maximal OHA doses ± insulin	Aiming for HbA1c ≤ 6% A priority is to avoid hypoglycaemia	HbA1c ≤ 6.0%	6.9 (NR)	Conventional with half the maximal OHA doses ± insulin	Avoidance of deterioration of HbA1c 8% to 9% and preventing	HbA1c 8% to 9%	8.4 (NR)

Table 1. Table of targets definition (Continued)

No hypoglycaemia	symptoms of glycosuria, hypoglycaemia, and ketonuria	No glycosuria, hyperglycaemia and ketonuria
------------------	--	---

* value reported as mean ± SD or median (range)

FBG - fasting blood glucose; HbA1c - glycated haemoglobin; NR: not reported; PBG - prandial blood glucose; SC- subcutaneous

Table 2. Narrative table for hypoglycaemia

Study ID	Intervention	Control	Statistical inference
ACCORD Study 2007	3,1 severe hypoglycaemia /100 patient-year (830 patient, 16.2%) 1 hypoglycaemia-related death	1 severe hypoglycaemia/100 patient-year (261 patient, 5.1%) 1 hypoglycaemia-related death	P < 0.001
ADVANCE Study 2001	0.7 severe hypoglycaemia/100 patient-year (150 patients, 2.7%) 120 minor hypoglycaemia/100 patient-year	0.4 severe hypoglycaemia/100 patient-year (81 patients, 1.5%) 90 minor hypoglycaemia/100 patient-year	P < 0.001
DCCT 1986	549 (77%) severe hypoglycaemia	165 (23%) severe hypoglycaemia	P < 0.001
MEMO Study 2011	42.4% mild hypoglycaemia 11.2% moderate hypoglycaemia 0% severe hypoglycaemia	32.5% mild hypoglycaemia 29% moderate hypoglycaemia 6.3% severe hypoglycaemia	P = 0.52 P = 0.001 P = 0.07
SDIS Study 1988	1.1 serious hypoglycaemia/patient-year (80%)	0.4 serious hypoglycaemia/patient-year (58%)	P < 0.5
STENO-2 Study 1999	42 patients ≥1 minor hypoglycaemia 5 patients ≥1 major hypoglycaemia	39 patients ≥1 minor hypoglycaemia 12 patients ≥1 major hypoglycaemia	P = 0.50 P = 0.12
VADT Study 2003	1566 any hypoglycaemia/100 patient-year 12 major hypoglycaemia/100 patient-year	432 any hypoglycaemia/100 patient-year 4 major hypoglycaemia/100 patient-year	P < 0.001

APPENDICES

Appendix 1. Electronic search strategies

Database	Search terms
CENTRAL	<ol style="list-style-type: none"> 1. MeSH descriptor Diabetes Mellitus, Type 1, this term only 2. MeSH descriptor Diabetes Mellitus, Type 2, this term only 3. MeSH descriptor Diabetes Mellitus, this term only 4. MeSH descriptor Diabetic Nephropathies, this term only 5. ((diabetic or diabetes) and (kidney* or renal or nephritis or glomerulo* or nephropath*)):ti,ab,kw in Clinical Trials 6. (IDDM or NIDDM):ti,ab,kw in Clinical Trials 7. (#1 OR #2 OR #3 OR #4 OR #5 OR #6) 8. MeSH descriptor Insulin explode all trees 9. MeSH descriptor Hypoglycemic Agents explode all trees 10. MeSH descriptor Thiazolidinediones, this term only

(Continued)

11. MeSH descriptor Sulfonylurea Compounds explode all trees
12. MeSH descriptor Dipeptidyl-Peptidase IV Inhibitors, this term only
13. MeSH descriptor Glucagon-Like Peptide 1, this term only
14. MeSH descriptor Sodium-Glucose Transporter 2, this term only
15. (metformin*):ti,ab,kw or (Rosiglitazone*):ti,ab,kw or (Rivoglitazone*):ti,ab,kw or (Pioglitazone*):ti,ab,kw or (Troglitazone):ti,ab,kw in Clinical Trials
16. (glitazone*):ti,ab,kw or (acarbose):ti,ab,kw or (miglitol):ti,ab,kw or (voglibose):ti,ab,kw in Clinical Trials
17. (Alogliptin):ti,ab,kw or (Linagliptin):ti,ab,kw or (repaglinide):ti,ab,kw or (nateglinide):ti,ab,kw or (exenatide):ti,ab,kw in Clinical Trials
18. (pramlintide):ti,ab,kw or (benfluorex):ti,ab,kw or (liraglutide):ti,ab,kw or (mitiglinide):ti,ab,kw in Clinical Trials
19. (sitagliptin):ti,ab,kw or (vildagliptin):ti,ab,kw or (saxagliptin):ti,ab,kw in Clinical Trials
20. (#8 OR #9 OR #10 OR #11 OR #12 OR #13 OR #14 OR #15 OR #16 OR #17 OR #18 OR #19)
21. MeSH descriptor Blood Glucose, this term only
22. MeSH descriptor Glycemic Index, this term only
23. (glycemic index):ti,ab,kw in Clinical Trials
24. (glycemic control*):ti,ab,kw in Clinical Trials
25. (glucose target*):ti,ab,kw in Clinical Trials
26. "glucose control*" or "glucose lower*" or "glucose level*":ti,ab,kw in Clinical Trials
27. (glucose NEXT control*):ti,ab,kw or (glucose NEXT lower*):ti,ab,kw or (glucose NEXT level*):ti,ab,kw in Clinical Trials
28. (tight NEXT glycemic):ti,ab,kw in Clinical Trials
29. (tight NEAR/2 glucose*):ti,ab,kw in Clinical Trials
30. (#21 OR #22 OR #23 OR #24 OR #25 OR #26 OR #27 OR #28 OR #29)
31. (#7 AND #20 AND #30)

MEDLINE

1. Diabetes Mellitus, Type 1/
2. Diabetes Mellitus, Type 2/
3. Diabetes Mellitus/
4. Diabetic Nephropathies/
5. ((diabetic or diabetes) and (kidney\$ or renal or nephritis or glomerulo\$ or nephropath)).tw.
6. (IDDM or NIDDM).tw.
7. or/1-6
8. exp Insulin/
9. exp Hypoglycemic Agents/
10. Thiazolidinediones/
11. exp Sulfonylurea Compounds/
12. Dipeptidyl-Peptidase IV Inhibitors/
13. Glucagon-Like Peptide 1/
14. Sodium-Glucose Transporter 2/
15. metformin.tw.
16. Rosiglitazone.tw.
17. Rivoglitazone.tw.
18. Pioglitazone.tw.
19. Troglitazone.tw.
20. glitazone\$.tw.
21. (acarbose or miglitol or voglibose).tw.
22. Alogliptin.tw.
23. Linagliptin.tw.
24. (repaglinide or nateglinide or exenatide or pramlintide or benfluorex or liraglutide or mitiglinide).tw.

(Continued)

- 25.(sitagliptin or vildagliptin or saxagliptin).tw.
- 26.or/8-25
- 27.Blood Glucose/
- 28.Glycemic Index/
- 29.glycemic index.tw.
- 30.glycemic control\$.tw.
- 31.glucose target\$.tw.
- 32.(glucose control\$ or glucose lower\$ or glucose level\$).tw.
- 33.tight glycemic.tw.
- 34.(tight adj2 glucose\$).tw.
- 35.or/27-34
- 36.and/7,26,35

EMBASE

1. exp diabetes mellitus/
2. exp antidiabetic agent/
3. exp thiazole derivative/
4. exp sulfonylurea derivative/
5. exp glucagon like peptide/
6. or/2-5
7. glucose blood level/
8. glycemic index/
9. (glycemic index or glycemic control).tw.
- 10.glucose target\$.tw.
- 11.(glucose control\$ or glucose lower\$ or glucose level\$).tw.
- 12.((tight adj2 glycemic) or (tight adj2 glucose\$)).tw.
- 13.or/7-12

Appendix 2. Risk of bias assessment tool

Potential source of bias	Assessment criteria
Random sequence generation Selection bias (biased allocation to interventions) due to inadequate generation of a randomised sequence	<p><i>Low risk of bias:</i> Random number table; computer random number generator; coin tossing; shuffling cards or envelopes; throwing dice; drawing of lots; minimization (minimization may be implemented without a random element, and this is considered to be equivalent to being random).</p> <p><i>High risk of bias:</i> Sequence generated by odd or even date of birth; date (or day) of admission; sequence generated by hospital or clinic record number; allocation by judgement of the clinician; by preference of the participant; based on the results of a laboratory test or a series of tests; by availability of the intervention.</p> <p><i>Unclear:</i> Insufficient information about the sequence generation process to permit judgement.</p>
Allocation concealment Selection bias (biased allocation to interventions) due to inadequate concealment of allocations prior to assignment	<p><i>Low risk of bias:</i> Randomisation method described that would not allow investigator/participant to know or influence intervention group before eligible participant entered in the study (e.g. central allocation, including telephone, web-based, and pharmacy-controlled, randomisation; sequentially numbered drug containers of identical appearance; sequentially numbered, opaque, sealed envelopes).</p> <p><i>High risk of bias:</i> Using an open random allocation schedule (e.g. a list of random numbers); assignment envelopes were used without appropriate safeguards (e.g. if envelopes were unsealed or</p>

(Continued)

non-opaque or not sequentially numbered); alternation or rotation; date of birth; case record number; any other explicitly unconcealed procedure.

Unclear: Randomisation stated but no information on method used is available.

Blinding of participants and personnel

Performance bias due to knowledge of the allocated interventions by participants and personnel during the study

Low risk of bias: No blinding or incomplete blinding, but the review authors judge that the outcome is not likely to be influenced by lack of blinding; blinding of participants and key study personnel ensured, and unlikely that the blinding could have been broken.

High risk of bias: No blinding or incomplete blinding, and the outcome is likely to be influenced by lack of blinding; blinding of key study participants and personnel attempted, but likely that the blinding could have been broken, and the outcome is likely to be influenced by lack of blinding.

Unclear: Insufficient information to permit judgement

Blinding of outcome assessment

Detection bias due to knowledge of the allocated interventions by outcome assessors.

Low risk of bias: No blinding of outcome assessment, but the review authors judge that the outcome measurement is not likely to be influenced by lack of blinding; blinding of outcome assessment ensured, and unlikely that the blinding could have been broken.

High risk of bias: No blinding of outcome assessment, and the outcome measurement is likely to be influenced by lack of blinding; blinding of outcome assessment, but likely that the blinding could have been broken, and the outcome measurement is likely to be influenced by lack of blinding.

Unclear: Insufficient information to permit judgement

Incomplete outcome data

Attrition bias due to amount, nature or handling of incomplete outcome data.

Low risk of bias: No missing outcome data; reasons for missing outcome data unlikely to be related to true outcome (for survival data, censoring unlikely to be introducing bias); missing outcome data balanced in numbers across intervention groups, with similar reasons for missing data across groups; for dichotomous outcome data, the proportion of missing outcomes compared with observed event risk not enough to have a clinically relevant impact on the intervention effect estimate; for continuous outcome data, plausible effect size (difference in means or standardized difference in means) among missing outcomes not enough to have a clinically relevant impact on observed effect size; missing data have been imputed using appropriate methods.

High risk of bias: Reason for missing outcome data likely to be related to true outcome, with either imbalance in numbers or reasons for missing data across intervention groups; for dichotomous outcome data, the proportion of missing outcomes compared with observed event risk enough to induce clinically relevant bias in intervention effect estimate; for continuous outcome data, plausible effect size (difference in means or standardized difference in means) among missing outcomes enough to induce clinically relevant bias in observed effect size; 'as-treated' analysis done with substantial departure of the intervention received from that assigned at randomisation; potentially inappropriate application of simple imputation.

Unclear: Insufficient information to permit judgement

Selective reporting

Reporting bias due to selective outcome reporting

Low risk of bias: The study protocol is available and all of the study's pre-specified (primary and secondary) outcomes that are of interest in the review have been reported in the pre-specified way; the study protocol is not available but it is clear that the published reports include all expected outcomes, including those that were pre-specified (convincing text of this nature may be uncommon).

High risk of bias: Not all of the study's pre-specified primary outcomes have been reported; one or more primary outcomes is reported using measurements, analysis methods or subsets of the data (e.g. subscales) that were not pre-specified; one or more reported primary outcomes were not pre-specified (unless clear justification for their reporting is provided, such as an unexpected adverse effect); one or more outcomes of interest in the review are reported incompletely so that they cannot be entered in a meta-analysis; the study report fails to include results for a key outcome that would be expected to have been reported for such a study.

(Continued)

Unclear: Insufficient information to permit judgement

Other bias

Low risk of bias: The study appears to be free of other sources of bias.

Bias due to problems not covered elsewhere in the table

High risk of bias: Had a potential source of bias related to the specific study design used; stopped early due to some data-dependent process (including a formal-stopping rule); had extreme baseline imbalance; has been claimed to have been fraudulent; had some other problem.

Unclear: Insufficient information to assess whether an important risk of bias exists; insufficient rationale or evidence that an identified problem will introduce bias.

CONTRIBUTIONS OF AUTHORS

1. Draft the protocol: MR, VS, SP, SDC, AP, OL, MC, PF, MV, JCC, GFMS
2. Study selection: AP, MR, SP
3. Extract data from studies: AP, MR, VS
4. Enter data into RevMan: MR, SP
5. Carry out the analysis: MR, SP, VS
6. Interpret the analysis: MR, SP, VS, GFMS
7. Draft the final review: MR, VS, SP, SDC, AP, OL, MC, PF, MV, JCC, GFMS
8. Disagreement resolution: GFMS
9. Update the review: MR, SP

DECLARATIONS OF INTEREST

None known.

INDEX TERMS

Medical Subject Headings (MeSH)

*Blood Glucose; *Glycated Hemoglobin A [analysis]; Albuminuria [epidemiology]; Cardiovascular Diseases [mortality] [prevention & control]; Cause of Death; Creatinine [blood]; Death, Sudden [epidemiology]; Diabetes Mellitus, Type 1 [complications]; Diabetes Mellitus, Type 2 [complications]; Diabetic Nephropathies [blood] [*prevention & control]; Disease Progression; Fasting [blood]; Hyperglycemia [blood] [drug therapy]; Hypoglycemic Agents [therapeutic use]; Kidney Failure, Chronic [blood] [etiology] [*prevention & control]; Myocardial Infarction [mortality] [prevention & control]; Randomized Controlled Trials as Topic; Stroke [epidemiology] [prevention & control]; Time Factors

MeSH check words

Humans