

# Ischemic stroke in the combined territories of the septum pellucidum and the cingulate gyrus

## A case report and literature review

Sui-Yi Xu, MD, PhD<sup>a,b</sup>, Fu-Chun Xi, MB<sup>a</sup>, Xiao-Wei Wu, MM<sup>a</sup>, Chang-Xin Li, MD<sup>a,\*</sup>

### Abstract

**Introduction:** Cases of isolated septum pellucidum infarction have not yet been reported. To date, there are only 2 stroke reports involving septum pellucidum infarction. The etiology of septum pellucidum infarction was subcallosal artery (ScA) injury. The abnormalities were strictly confined to the septum pellucidum and the right cingulate gyrus, making this the first case to report such confined abnormalities.

**Patient concerns:** In this report, we present a case of ischemic stroke confined to the septum pellucidum and cingulate gyrus in a 48-year-old male patient who presented with transient ischemic attack-like paroxysmal lower left limb weakness.

**Diagnosis:** Even no obvious abnormalities were revealed by an emergency computed tomography, the infarction in the combined territories of the septum pellucidum and the cingulate gyrus was detected on magnetic resonance imaging.

**Interventions:** Aspirin with clopidogrel was administered for 3 weeks as a secondary preventive drug. Clopidogrel was selected as a long-term antiplatelet drug based on a thromboelastogram.

**Outcomes:** The patient showed no positive signs related to the nervous system in the hospital, and there was no recurrence during the 3-month follow-up.

**Conclusions:** Infarction in the septum pellucidum and cingulate gyrus is rare and has atypical clinical manifestations. Physical examination may not yield obvious positive signs. False-negative computed tomography findings of the head may result in misdiagnosis. Thus, it is necessary to perform whole-brain magnetic resonance imaging in time. Moreover, ScA protection should be paid attention to during surgery for anterior communicating artery aneurysm.

**Abbreviations:** ACoA = anterior communicating artery, AVLTL = auditory verbal learning test, CTA = computed tomography angiography, MMSE = mini-mental state examination, MoCA = montreal cognitive assessment, MRI = magnetic resonance imaging, ROCFT = Rey–Osterreith complex figure test, ScA = subcallosal artery, SPT = septum pellucidum tract, TIA = transient ischemic attack, WMS-R = Wechsler memory scale revised.

**Keywords:** cingulate gyrus, ischemic stroke, septum pellucidum, subcallosal artery

## 1. Introduction

Septum pellucidum infarction is a rare condition caused by occlusion of one of the branches of the anterior communicating

Editor: N/A.

This study was supported by grants from the program of Shanxi Provincial Health and Family Planning Commission, China (2017033); Doctoral Fund of the First Hospital of Shanxi Medical University, China (YB161706; BS03201631); Shanxi Applied Basic Research Program, China (201801D221426).

The authors have no conflicts of interest to disclose.

<sup>a</sup>Department of Neurology, The First Hospital of Shanxi Medical University, Taiyuan, Shanxi, <sup>b</sup>Department of Neurology, The First Affiliated Hospital of Shenzhen University, Health Science Center, Shenzhen Second People's Hospital, Shenzhen, Guangdong, China.

\*Correspondence: Chang-Xin Li, Department of Neurology, First Hospital of Shanxi Medical University, No. 85 Jiefangnan Road, Taiyuan 030001, China (e-mail: lichangxin0351@sina.com).

Copyright © 2019 the Author(s). Published by Wolters Kluwer Health, Inc. This is an open access article distributed under the terms of the Creative Commons Attribution-Non Commercial-No Derivatives License 4.0 (CCBY-NC-ND), where it is permissible to download and share the work provided it is properly cited. The work cannot be changed in any way or used commercially without permission from the journal.

Medicine (2019) 98:23(e15879)

Received: 3 January 2019 / Received in final form: 18 April 2019 / Accepted: 9 May 2019

<http://dx.doi.org/10.1097/MD.00000000000015879>

artery (ACoA), also known as the subcallosal artery (ScA). To date, cases of isolated septum pellucidum infarction have not been reported. There have been 2 stroke reports involving the septum pellucidum infarction detected on magnetic resonance imaging (MRI) (Table 1).<sup>[1–18]</sup> Here, we report a case of suspected transient ischemic attack (TIA), where MRI revealed infarctions particularly confined to the septum pellucidum and right cingulate gyrus. We have described the evolution of clinical symptoms and presented our hypothesis for the pathogenesis.

## 2. Methods

Informed written consent was obtained from the patient for publication of this case report and accompanying images. Since the images presented in the article are entirely unidentifiable, the Ethics Committee of our institution waived the requirement for approval of this single case study with medical records.

## 3. Case presentation

The patient was a 48-year-old man who presented with TIA-like paroxysmal weakness in the lower left limb. In the last 2 days, when the patient became unable to stand properly and perform activities of daily life, he realized that his lower left limb was weak. He could only stand and walk after a rest of 15 minutes, and even then the walk was not proper as he was unable to lift his

**Table 1**

**ScA injury-related infarctions.**

Author-date	Gender-age	History	Clinical features	Infarctions	Etiology	Follow up
Moudgil, <sup>[1]</sup> 2000	F, 71	Hypertension	Anterograde amnesia (verbal and visual memory)	Anterior Fo and genu of CC	PAD	1 mo: significant improvement (short-term memory, verbal and visual memory)
Park, <sup>[2]</sup> 2000	F, 60	Hypertension, diabetes	Anterograde amnesia (verbal and visual memory)	Bilateral Fo and genu of right CC	PAD	4 mo: subtle improvement on AVLT, near normal on ROCFT
Moussouttas, <sup>[3]</sup> 2005	M, 61	Hypertension, hyperlipidemia, coronary artery disease	Anterograde amnesia	Bilateral anterior Fo, SP and genu of the CC, left frontal subcortical region	PAD	1 mo: no obvious change
Saito, <sup>[4]</sup> 2006	F, 71	Hypertension, smoking	Apathy and anterograde amnesia (verbal and visual memory)	Anterior Fo and genu of CC	PAD	2 mo: short-term memory improvement
Hattingen, <sup>[5]</sup> 2007	F, 33	Health	Anterograde amnesia, amnesic aphasia, personality changes, decreased spontaneity of speech and behavior	Body of Fo, the adjacent part of the genu and anterior body of CC	Iatrogenic injury after clipping ACoA aneurysm	5 wk: cognitive performance improved considerably 7 wk: attentional performance and executive functions recovered
Renou, <sup>[6]</sup> 2008	M, 68	Diabetes, hypertension, myocardial infarction	Acute Korsakoff Syndrome, anterograde and retrograde amnesia	Genu of CC, bilateral anterior columns of Fo	PAD	1 yr: severe amnesia
Adamovich, <sup>[7]</sup> 2009	F, 53	NA	Retrograde and anterograde amnesia	Bilateral anterior Fo	PAD	2 mo: amnesia persisted
Korematsu, <sup>[8]</sup> 2010	M, 52	Smoking	Anterograde and retrograde amnesia, marked decline of delayed recall	Anterior column of the left Fo	PAD	3 mo: slight improvement (WMS-R: verbal memory 73, visual memory 79, attention/concentration 93, delayed recall 60, general memory 71)
Mosimann, <sup>[9]</sup> 2012	M, 47	NA	Anterograde and retrograde amnesia, paramnesias, dysphoria, dysexecutive syndrome, Korsakoff dementia	Bilateral anterior Fo, SP, genu of CC	After ACoA aneurysm coiling	2 yr: minor progress
Murr, <sup>[10]</sup> 2012	F, 60	Hypertension, smoking	Acute confusion and anterograde amnesia	Anterior genu Fo	Giant cell arteritis (biopsy)	NA
Rizek, <sup>[11]</sup> 2013	M, 56	AF, stroke, smoking, aortic and mitral valve replacement	Anterograde amnesia	Bilateral Fo	PAD	4 mo: MMSE 18/30 (recall 0/3), MoCA 12/30
Gupta, <sup>[12]</sup> 2014	F, 60	Paroxysmal AF, embolic stroke, bicuspid aortic valve prosthetic aortic valve replacement, NSTEMI, hyperlipidemia.	Recent retrograde, and anterograde amnesia characteristic of TGA	Body and left column of the Fo	PAD	12 h: TGA symptoms had resolved 1 mo: MMSE 30/30
Meila, <sup>[13]</sup> 2015	F, 59	NA	Anterograde amnesia	Left anterior Fo	After clipping ACoA aneurysm	NA
Meila, <sup>[13]</sup> 2015	M, 62	NA	Anterograde and some retrograde amnesia	Bilateral anterior Fo, genu of CC	PAD	NA
Meila, <sup>[13]</sup> 2015	F, 32	NA	Anterograde amnesia	Bilateral anterior Fo, genu of CC	After clipping ACoA aneurysm	NA
Meila, <sup>[13]</sup> 2015	M, 60	NA	Memory difficulties, significant cognitive deficits in short-term memory	Bilateral anterior Fo, genu of CC	After clipping ACoA aneurysm	NA
Meila, <sup>[13]</sup> 2015	M, 71	NA	Korsakoff dementia, attention and concentration difficulties, behavioral troubles	Bilateral anterior Fo, genu of CC	After coiling ACoA aneurysm	6 mo: attention and concentration difficulties as well as behavioral troubles remained
Baweja, <sup>[14]</sup> 2015	F, 56	Smoking, depression	Disorientation, short-term memory impairment	Anterior columns of both Fo	After clipping ACoA aneurysm	Marked improvement in memory deficits, but only mild subsequent improvement over long-term follow-up.
Onate, <sup>[15]</sup> 2015	F, 56	Smoking	Anterograde amnesia and confabulation	Bilateral anterior columns of the Fo and caudate and lenticular nuclei	PAD	NA
Turine, <sup>[16]</sup> 2016	F, 74	Hypertension, right mastectomy	Verbal anterograde amnesia (encoding deficit) and reduced capacities on visual long term memory	Anterior columns of the Fo and posterior part of the CC genu	PAD	3 mo: the episodic memory disorders did not significantly improve
Salvalaggio, <sup>[17]</sup> 2018	M, 61	Hypertension,	hypercholesterolemia, myocardial infarction, smoking	Anterograde amnesia	Anterior columns of the Fo bilaterally	PAD

Amnesic syndrome partially improved

(continued)

**Table 1**  
(continued).

Author-date	Gender-age	History	Clinical features	Infarctions	Etiology	Follow up
Salvalaggio, <sup>[17]</sup> 2018	M, 59	Hypertension, pulmonary embolism	Anterograde amnesia	Anterior columns of the Fo bilaterally	PAD	4 wk: amnesic syndrome partially improved, while mild amnesic impairment with disinhibited behavior persisted
Salvalaggio, <sup>[17]</sup> 2018	F, 74	NA	Anterograde amnesia	Anterior columns of the Fo	After surgical removal of a left VIII cranial nerve schwannoma	3 wk: recovered
Wang, <sup>[18]</sup> 2018	F, 51	Type 2 diabetes mellitus	Anterograde and retrograde amnesia	Bilateral Fo	PAD	3 mo: MoCA 28/30

ACoA = anterior communicating artery, AF = atrial fibrillation, AVLT = auditory verbal learning test, CC = corpus callosum, F = female, Fo = fornix, M = male, MMSE = mini-mental state examination, MoCA = montreal cognitive assessment, NA = not available, NSTEMI = non-ST elevation myocardial infarction, ROCFT = Rey-Osterreith complex figure test, SP = septum pellucidum, TGA = transient global amnesia, WMS-R = Wechsler memory scale revised.

left leg. However, the symptoms were completely relieved after 2 hours of rest. The patient had a prior medical history of hypertension (5 years ago), which was treated with levamlodipine besylate administration. He was an occasional smoker (2–3 times per week), and consumed alcohol (250 mL every time) for more than 20 years. On admission, his blood pressure was 140/90 mm Hg. He was found to be alert at the time of admission and had no positive signs of nervous system impairment with the National Institutes of Health Stroke Scale score of 0.

No obvious abnormalities were revealed by an emergency computed tomography (CT), and electrocardiography. His serological analysis, including hematology analysis, and measurement of parameters such as blood sugar, hepatic function, renal function, glycosylated hemoglobin, electrolyte, coagulation function, blood sedimentation, myocardial enzyme, myohemoglobin, troponin, tumor markers, rheumatism series, folacin, vitamin B12, thyroid function, hepatitis antigens and antibodies, human immunodeficiency virus antibody, and treponema

pallidum antibody, were found within the normal limits. However, triglycerides (2.58 mmol/L), uric acid (520 μmol/L), homocysteine (16 μmol/L) levels were found to be elevated. TIA was suspected, and hence, the patient was treated with aspirin (100 mg/d), clopidogrel (75 mg/d), atorvastatin (20 mg/d).

MRI on a 3.0 T scanner showed abnormal signal for the septum pellucidum and right cingulate gyrus, which was considered to be indicative of acute cerebral infarction (Fig. 1). No atherosclerotic plaque existed in carotid vessels as revealed by ultrasonography reports, and also, no obvious abnormality was found in the transcranial doppler analysis. Moreover, there was no evidence for atrial fibrillation in the 24-hour ambulatory electrocardiogram. Cranial vessels were assessed by CT angiography (CTA) and it was found that the A2 segment of the right anterior cerebral artery was severely stenosed, along with presence of basilar artery fenestration (Fig. 2). Thromboelastography was performed after 5 days of antiplatelet drug administration to guide secondary treatment. The inhibition rates

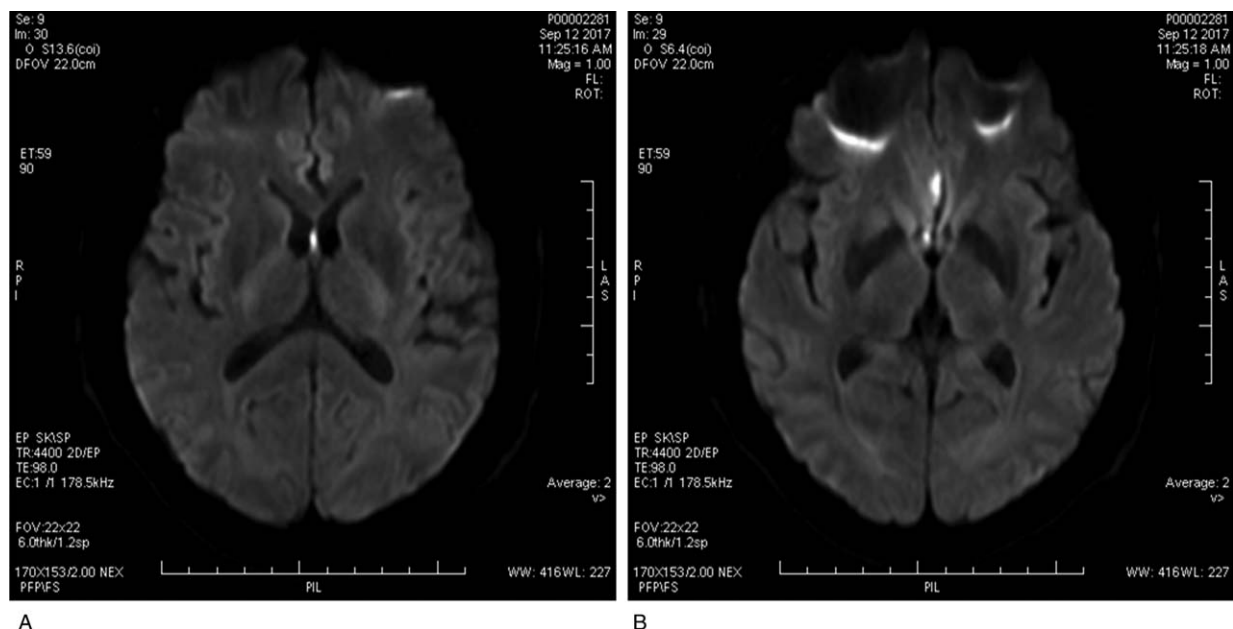

**Figure 1.** Magnetic resonance imaging findings. (A) Diffusion-weighted imaging shows high signal in the septum pellucidum. (B) Diffusion-weighted imaging shows high signal in the right cingulate gyrus.

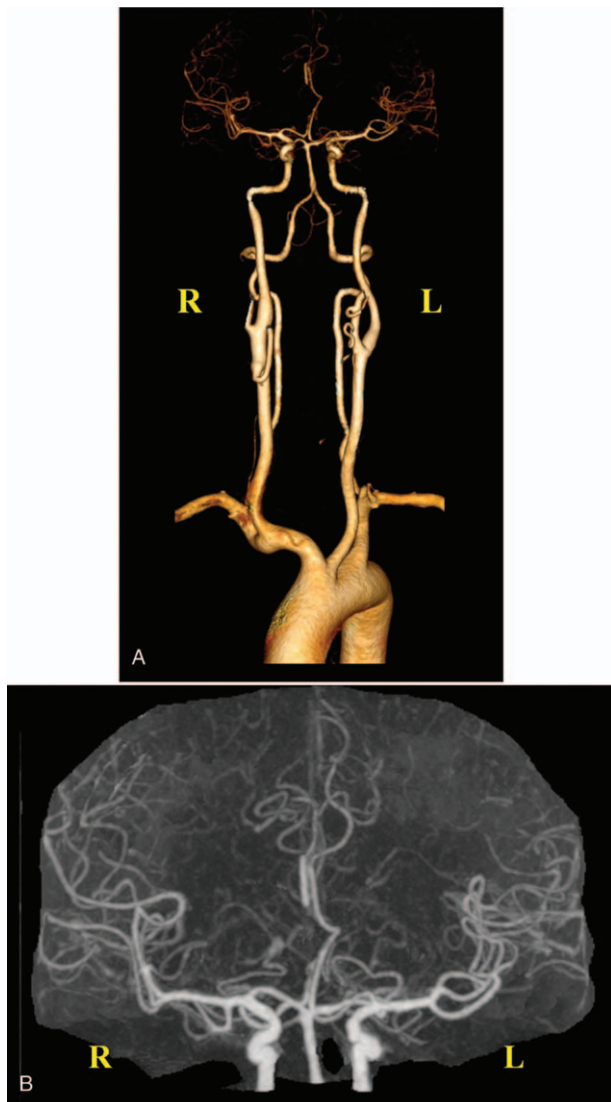

**Figure 2.** Computed tomography angiography. (A) Three-dimensional imaging shows that the A2 segment of the right anterior cerebral artery is severely stenosed, along with basilar artery fenestration. The remaining vessels are naturally shaped with no stenosis or dilatation observed in the lumen. (B) Enlarged original image confirms severe stenosis of the A2 segment of the right anterior cerebral artery.

of aspirin and clopidogrel were found to be 94.7% and 95.2%, respectively (Fig. 3). Aspirin with clopidogrel was administered for 3 weeks as secondary preventive drug according to the results of the CHANCE study.<sup>[30]</sup> Clopidogrel was selected as a long-term antiplatelet drug based on the results of thromboelastogram. The patient had no symptoms of neurological damage during 3-month follow-up.

#### 4. Discussion

Septum pellucidum is supplied by ScA, which is the most important branch of ACoA.<sup>[19,20]</sup> Other branches of the ACoA supply the optic nerves and chiasm, lamina terminalis, hypothalamus, and subcallosal region.<sup>[21]</sup> Microsurgical anatomy of perforating branches of the ACoA indicates that the

perforating branches vary in terms of number, and direction. Corpus callosum has a lower number of perforating branches<sup>[22]</sup> than the optic chiasma. The ScA is the largest unpaired perforating branch of the ACoA, with a diameter of approximately 0.5 mm, and bilaterally perfuses the medial and ventral cerebral hemispheres (basal forebrain).<sup>[23]</sup> Therefore, infarctions in the territory of the ScA are mostly associated with bilateral effects. In this case, the cerebral infarctions were confined to the septum pellucidum and cingulate gyrus, which was consistent with the territory of ScA. We speculated hypertension to be the cause of the subcallosal arterial lesion observed in the patient owing to the absence of atherosclerosis evidence, no history of diabetes, or cerebrovascular disease, absence of plaque formation as revealed in the cervical vascular ultrasound, and absence of any significant big vascular stenosis as observed in the head and neck CTA. The etiology was consistent with that of the parent arterial disease subtype in Chinese Ischemic Stroke Subclassification,<sup>[24]</sup> and small-artery occlusion subtype in Trail of ORG 10172 in Acute Stroke classification.<sup>[25]</sup> Conventional angiography is difficult to be performed for ScA owing to the 0.5 mm diameter; however, autopsy or surgical microsurgery can be conducted. At present, the visualization of the typical course of ScA was only reported by digital subtraction angiography, and 3D rotational angiography in an ACoA aneurysm case.<sup>[13]</sup>

To date, case of isolated septum pellucidum infarction has not been reported. There were 2 reports involving infarction in the septum pellucidum region (Table 1). One of the etiologies was ScA infarction,<sup>[3]</sup> while the other was a secondary embolization which led to ACoA aneurysm.<sup>[9]</sup> ScA injury typically causes bilateral fornix infarction (Table 1). Fornix infarction is often characterized by memory impairment which can manifest as anterograde or retrograde amnesia. There are 2 hypotheses to explain this phenomenon:

- (1) the fornix is the key structure of the Papez circuit which can be interrupted due to fornix infarction, thereby resulting in memory impairment,<sup>[13]</sup>
- (2) the other hypothesis suggests that memory impairment may be related to the injury of the cholinergic fibers.<sup>[26]</sup>

Notably, the starting symptoms of the case we report here included paroxysmal weakness of left leg, and absence of amnesia. So far, there have been only 2 reports of infarction in the cingulate gyrus region.<sup>[27,28]</sup> The clinical manifestations included gelastic seizures, and development of the transient global amnesia. Although the first symptom of our patient was TIA-like paroxysmal lower left extremity weakness, a minor stroke was confirmed later by an MRI analysis. A recent study has successfully identified a novel frontal lobe pathway in the septum pellucidum tract (SPT) connected to the prefrontal cortex.<sup>[29]</sup> In addition to the right cingulate gyrus, we speculate that this pathway in the SPT may explain the TIA-like symptom.

#### 5. Conclusions

Infarction in the septum pellucidum and cingulate gyrus is rare and has atypical clinical manifestations. Physical examination may not reveal obvious positive signs. False-negative CT findings of the head may lead to misdiagnosis. It is necessary to perform whole-brain MRI in a timely manner. Moreover, ScA protection should be paid attention to during surgery for ACoA aneurysm.



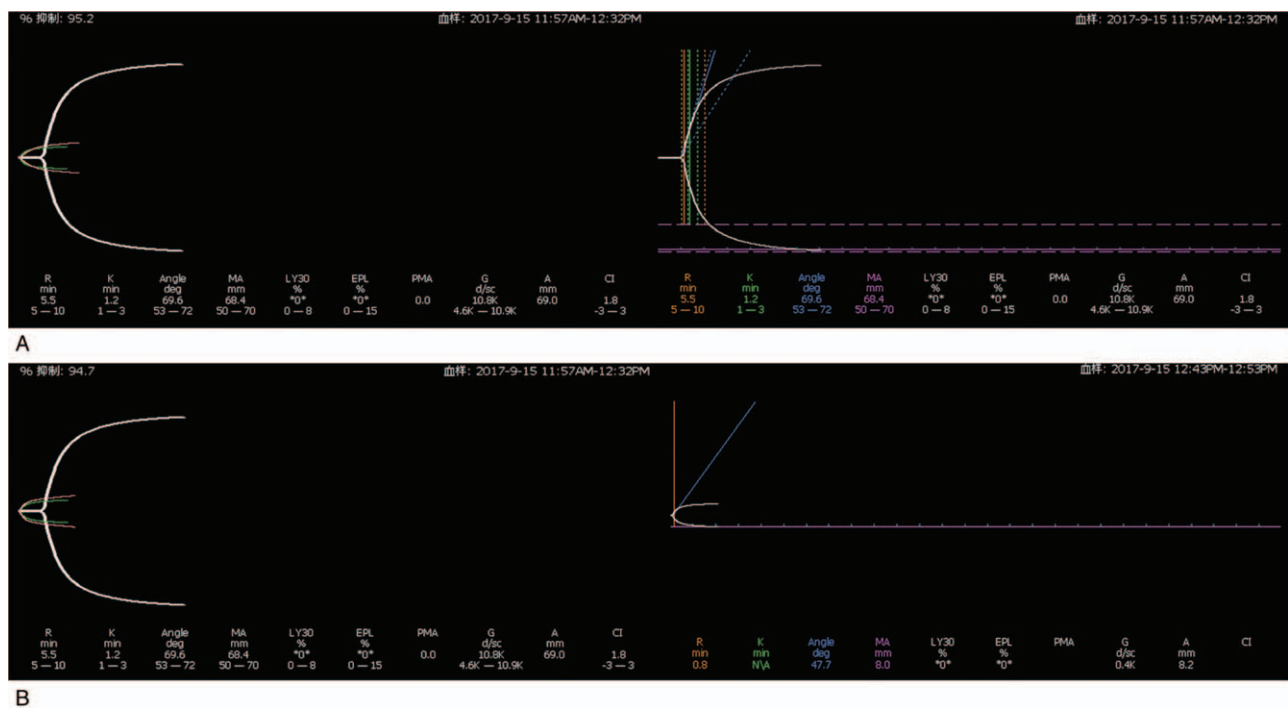

**Figure 3.** Thromboelastography analysis. (A) The platelet inhibition rate of clopidogrel is 95.2% (reference value 30%). (B) The platelet inhibition rate of aspirin is 94.7% (reference value 50%).

**Acknowledgments**

We would like to thank Editage (www.editage.com) for English language editing.

**Author contributions**

**Conceptualization:** Xiao-Wei Wu.

**Data curation:** Fu-Chun Xi.

**Writing – original draft:** Sui-Yi Xu.

**Writing – review and editing:** Chang-xin Li.

**References**

[1] Moudgil SS, Azzouz M, Al-Azzaz A, et al. Amnesia due to fornix infarction. *Stroke* 2000;31:1418–9.

[2] Park SA, Hahn JH, Kim JI, et al. Memory deficits after bilateral anterior fornix infarction. *Neurology* 2000;54:1379–82.

[3] Moussouttas M, Giacino J, Papamitsakis N. Amnesic syndrome of the subcallosal artery: a novel infarct syndrome. *Cerebrovasc Dis* 2005; 19:410–4.

[4] Saito Y, Matsumura K, Shimizu T. Anterograde amnesia associated with infarction of the anterior fornix and genu of the corpus callosum. *J Stroke Cerebrovasc Dis* 2006;15:176–7.

[5] Hattingen E, Rathert J, Raabe A, et al. Diffusion tensor tracking of fornix infarction. *J Neurol Neurosurg Psychiatry* 2007;78:655–6.

[6] Renou P, Ducreux D, Batouche F, et al. Pure and acute Korsakoff syndrome due to a bilateral anterior fornix infarction: a diffusion tensor tractography study. *Arch Neurol* 2008;65:1252–3.

[7] Adamovich BL, Gualberto G, Roberts T, et al. Teaching NeuroImages: amnesia due to fornix infarction. *Neurology* 2009;73:e86.

[8] Korematsu K, Hori T, Morioka M, et al. Memory impairment due to a small unilateral infarction of the fornix. *Clin Neurol Neurosurg* 2010;112:164–6.

[9] Mosimann PJ, Saint-Maurice JP, Lenck S, et al. Fornix infarction and Korsakoff dementia after coiling of a large anterior communicating artery aneurysm. *Neurol Clin Pract* 2012;2:260–2.

[10] Murr N, Thaisethawatkul P, Helvey J, et al. Selective infarction of the anterior genu fornices associated with giant cell arteritis. *J Stroke Cerebrovasc Dis* 2012;21:327–9.

[11] Rizek P, Pasternak S, Leung A, et al. Acute-onset anterograde amnesia caused by isolated bilateral fornix infarction. *Can J Neurol Sci* 2013;40:738–9.

[12] Gupta M, Kantor MA, Tung CE, et al. Transient global amnesia associated with a unilateral infarction of the fornix: case report and review of the literature. *Front Neurol* 2014;5:291.

[13] Meila D, Saliou G, Krings T. Subcallosal artery stroke: infarction of the fornix and the genu of the corpus callosum. The importance of the anterior communicating artery complex. Case series and review of the literature. *Neuroradiology* 2015;57:41–7.

[14] Baweja R, Mensinkai A, Reddy K, et al. Fornix infarction after clipping of anterior communicating artery aneurysm. *Can J Neurol Sci* 2015;42:205–7.

[15] Onate Miranda M, Alba Suarez EM, Frutos R, et al. Amnesic syndrome of the subcallosal artery with additional penetrating vessel involvement. *J Neurol Sci* 2015;359:438–9.

[16] Turine G, Gille M, Druart C, et al. Bilateral anterior fornix infarction: the “amnesic syndrome of the subcallosal artery”. *Acta Neurol Belg* 2016;116:371–3.

[17] Salvalaggio A, Cagnin A, Nardetto L, et al. Acute amnesic syndrome in isolated bilateral fornix stroke. *Eur J Neurol* 2018;25:787–9.

[18] Wang J, Ke J, Zhou C, et al. Amnesia due to the injury of papez circuit following isolated fornix column infarction. *J Stroke Cerebrovasc Dis* 2018;27:1431–3.

[19] Serizawa T, Saeki N, Yamaura A. Microsurgical anatomy and clinical significance of the anterior communicating artery and its perforating branches. *Neurosurgery* 1997;40:1211–6.

[20] Ture U, Yasargil MG, Krisht AF. The arteries of the corpus callosum: a microsurgical anatomic study. *Neurosurgery* 1996;39:1075–84.

[21] Jackowski AP, Meneses MS, Ramina R, et al. Perforating and leptomeningeal branches of the anterior communicating artery: an anatomical review. *Crit Rev Neurosurg* 1999;9:287–94.

[22] Ego H, N’Da H, Viart L, et al. Microsurgical anatomy of perforating branches of anterior communicating artery. *Morphologie* 2015;99: 6–13.

[23] Mugikura S, Kikuchi H, Fujii T, et al. MR imaging of subcallosal artery infarct causing amnesia after surgery for anterior communicating artery aneurysm. *AJNR Am J Neuroradiol* 2014;35:2293–301.

[24] Gao S, Wang YJ, Xu AD, et al. Chinese ischemic stroke subclassification. *Front Neurol* 2011;2:6.

- [25] Adams HPJr, Bendixen BH, Kappelle LJ, et al. Classification of subtype of acute ischemic stroke. Definitions for use in a multicenter clinical trial. TOAST. Trial of Org 10172 in Acute Stroke Treatment. *Stroke* 1993;24:35–41.
- [26] Mugikura S, Takahashi S. Infarction in the pars libera of the column of fornix including pre (cholinergic)- and post (circuit of Papez fiber tracts)-commissural fibers causes “basal forebrain” amnesia. *Neuroradiology* 2015;57:757–9.
- [27] Gallardo-Tur A, Romero-Godoy J, de la Cruz Cosme C, et al. Transient global amnesia associated with an acute infarction at the cingulate gyrus. *Case Rep Neurol Med* 2014;2014:418180.
- [28] Egea-Lucas I, Martinez-Mondejar E, Piqueres-Vidal CF, et al. Gelastic seizures as the presenting symptom of infarction of the cingulate gyrus. *Rev Neurol* 2015;61:211–4.
- [29] Cho ZH, Chi JG, Choi SH, et al. A newly identified frontal path from fornix in septum pellucidum with 7.0T MRI track density imaging (TDI) – the septum pellucidum tract (SPT). *Front neuroanat* 2015;9:151.
- [30] Wang Y, Wang Y, Zhao X, et al. Clopidogrel with aspirin in acute minor stroke or transient ischemic attack. *New Engl J Med* 2013; 369:11–9.