

Images edited by James Hill, MD.

## An Extramedullary Lesion in Multiple Myeloma: Voluminous Pericardial Mass

Maria Grazia Franzese, MD; Riccardo Ieva, MD; Michele Correale, MD; Gaetano Palumbo, MD; Silvana Franca Capalbo, MD; Matteo Di Biase  
Riuniti Hospital, Department of Hematology (Franzese, Palumbo, and Capalbo); University of Foggia, Department of Cardiology (Ieva, Correale, and Di Biase), Foggia, Italy

Address for correspondence:  
Michele Correale, MD  
viale L Pinto, 1,  
71100 Foggia, Italy  
opsfco@tin.it

A 48-year-old man was referred to our institution because of mild effort dyspnea. He had been diagnosed 5 y earlier with IgG lambda multiple myeloma. A pericardial mass (8 × 4 cm) was evaluated by chest radiography (Figure 1A), computed tomography scan (CT; Figure 1B), and by echocardiogram. He underwent successful surgical resection of the intrapericardial mass (Figure 2A). Histological

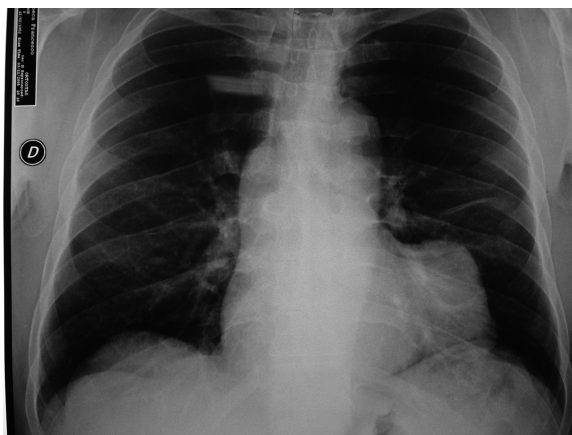

(A)

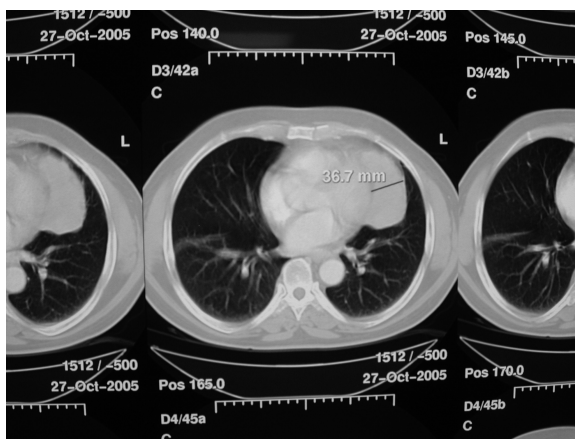

(B)

Figure 1. Chest radiography (A): the posteroanterior view shows enlargement of cardiac silhouette and axial CT scan (B) shows mass dimensions.

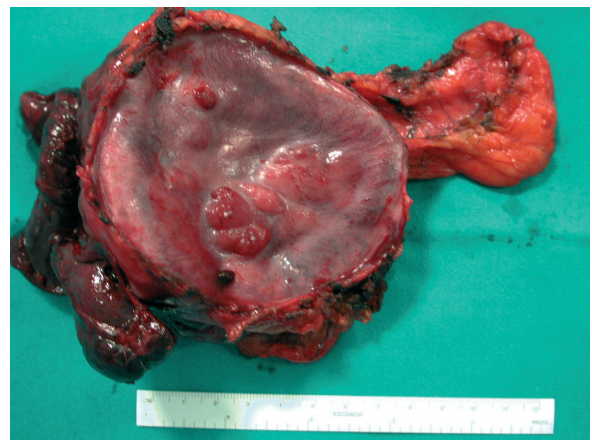

(A)

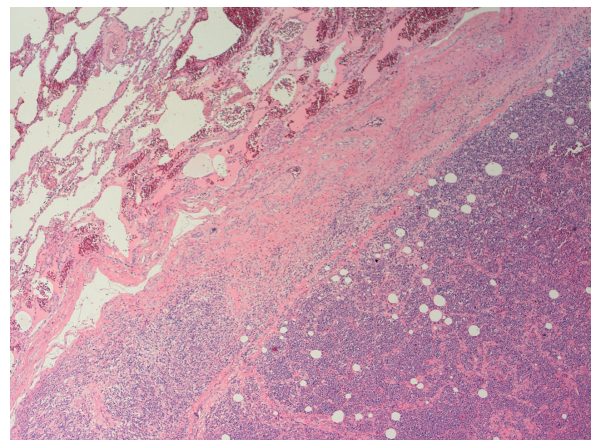

(B)

Figure 2. (A) operative findings: image of removed mass; (B) histological examination shows diffuse monoclonal lambda plasma cell infiltration.

examination showed diffuse monoclonal lambda plasma cell infiltration (Figure 2B). This case shows an unusual pericardial manifestation in an extramedullary case of multiple myeloma.<sup>1</sup>

### Reference

1. Alexiou C, Kau RJ, Dietzfelbinger H, et al. Extramedullary plasmacytoma: Tumor occurrence and therapeutic concepts. *Cancer*. 1999;85:2305–2314.