

Teaching case 3-2019: Are nuclear clefts or invaginations the niche of intranuclear inclusions in FTLD-TDP?

Laura Molina-Porcel^{1,2}, Esther Pérez-Navarro^{3,4,5}, Marta García-Forn³, David Westaway⁶, Martí Colom-Cadena⁷, and Ellen Gelpi^{1,8}

©2019 Dustri-Verlag Dr. K. Feistle
ISSN 0722-5091

DOI 10.5414/NP301202
e-pub: April 26, 2019

¹Neurological Tissue Bank of the Biobanc-Hospital Clinic-IDIBAPS, Institut d'Investigacions Biomèdiques August Pi I Sunyer, ²Emili Mira Center, Institute of Neuropsychiatry and Addictions (INAD), ³Department of Biomedical Sciences, Faculty of Medicine and Health Sciences, University of Barcelona, ⁴Institut d'Investigacions Biomèdiques August Pi i Sunyer (IDIBAPS), ⁵Centro de Investigación Biomédica en Red sobre Enfermedades Neurodegenerativas (CIBERNED), Barcelona, Spain, ⁶Division of Neurology, Department of Medicine Centre for Prions and Protein Folding Diseases Neuroscience and Mental Health Institute Faculty of Medicine & Dentistry, University of Alberta, AB, Canada, ⁷UK Dementia Research Institute and Centre for Discovery Brain Sciences, The University of Edinburgh, Edinburgh, Scotland, UK, ⁸Institute of Neurology, Medical University of Vienna, Allgemeines Krankenhaus der Stadt Wien, Vienna, Austria

Key words

intranuclear inclusions
– nuclear cleft – nuclear
invagination – FTLD-
TDP – neurodegenera-
tion – Lamin B1

Intranuclear inclusions, in addition to intracytoplasmic inclusions, are frequent findings in some sporadic and/or genetic neurodegenerative diseases [1]. TDP-43 and FUS are nuclear proteins with multiple functions in mRNA processing, which have been involved in amyotrophic lateral sclerosis (ALS) and frontotemporal lobar degeneration (FTLD) [2, 3, 4]. TDP-43 and FUS proteins shuttle between nucleus, and cytoplasm and defects in nucleocytoplasmic transport can contribute to these pathologies [5]. For example, in sporadic ALS and FTLD-FUS/FET (fused in sarcoma/Ewing sarcoma/TAF15) an accumulation of nuclear import protein Transportin 1 has been observed [6, 7]; and proteins involved in nucleocytoplasmic transport are major components of TDP-43 aggregates [8]. On the other hand, alterations of nuclear membrane morphology and formation of clefts or invaginations are a frequent finding in FTLD and other neurodegenerative diseases [9]. In FTLD-TDP, the lentiform morphology of some nuclear inclusions (Figure 1C) – also named cat-eye inclusion – is reminiscent of nuclear clefts or invaginations (Figure 1A, D). Similarly,

the nuclear vermiform inclusions observed in aFTLD-U, a subtype of FTLD-FET, also mimic the morphology of nuclear clefts. This suggests that a fraction of TDP-43 and FUS proteins may accumulate within the nuclear clefts or invaginations and form a subtype of intranuclear inclusions characteristic of the disease, that may result into a cell-specific and disease-characteristic transcriptomic pattern.

Nuclear clefts or invaginations are visible on HE-stained sections but are better identified by immunohistochemistry for the nuclear membrane protein lamin B1 (Figure 1B). However, TDP-43 cat-eye type nuclear inclusions do not necessarily contain nor are surrounded by the nuclear membrane on double immunofluorescence with lamin B1 in the case illustrated here (Figure 1E). This finding might suggest an alteration of the nuclear transport structure in neurons harboring apparently intranuclear inclusions. Alternatively, although defects in nucleocytoplasmic transport can contribute to this pathology, nuclear TDP-43 inclusions may develop independently of the nuclear membrane clefts.

Received
April 23, 2019;
accepted in revised form
April 24, 2019

Correspondence to
Ellen Gelpi, MD
Institute of Neurology,
Medical University of
Vienna, Allgemeines
Krankenhaus der Stadt
Wien, Leitstelle 4J,
Waehringer Guertel
18 – 20, 1090 Vienna,
Austria
ellen.gelpi@
meduniwien.ac.at

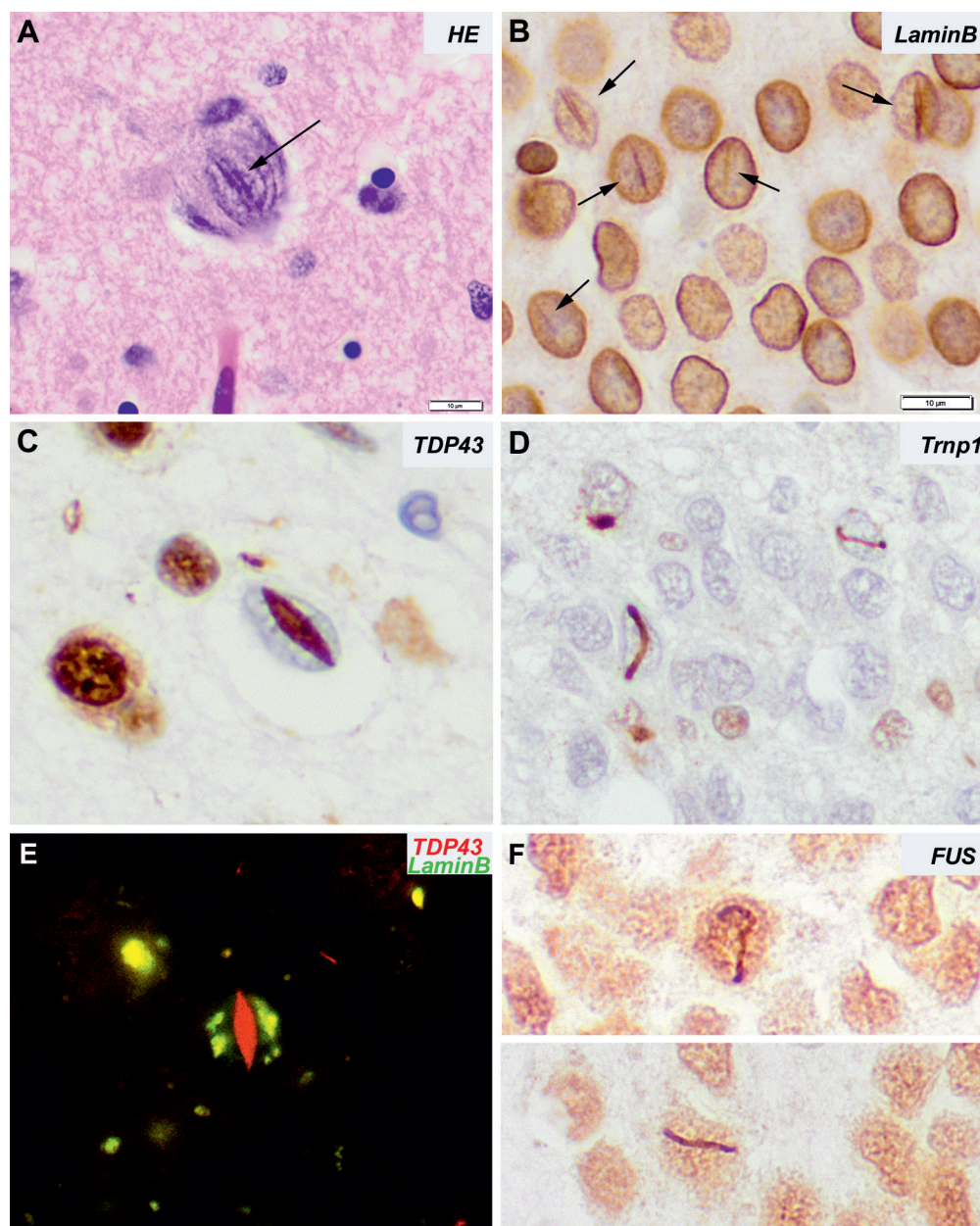

Figure 1. A: Hematoxylin-Eosin staining of a large neuron with a central basophilic cleft crossing the nucleus. B: Immunohistochemistry for lamin B1 nicely depicts the nuclear envelope and enhances the nuclear clefts. C: Cat-eye lentiform intranuclear inclusion in a patient with FTLD-TDP. D: Immunohistochemistry for Transportin 1 shows small lanceolated or vermiform intranuclear inclusions in granular neurons of the dentate gyrus of the hippocampus in a patient with aFTLD-U/FTLD-FET. These inclusions are also immunoreactive for FUS (F). E: Double immunofluorescence for TDP43 and lamin B1 reveals that the cat-eye inclusion is not surrounded by the nuclear membrane. Instead, lamin B1 immunoreactivity shows an irregular distribution throughout the nucleus.

Acknowledgment

We wish to thank Brain Donors of the Neurological Tissue Bank of the Biobanc-Hospital Clinic-IDIBAPS and their families for their generosity, and Sara Charif and Veronica Santiago for their technical assistance.

Ethics

All tissue samples were obtained according to Spanish Legislation. The informed consents for postmortem studies were signed by the patients or by their legal representatives in their name, as approved by local ethics committees and allowed by Spanish law.

Funding

There was no specific funding for this study.

Conflict of interest

The authors report no conflict of interest.

References

- [1] *Woulfe J, Kertesz A, Munoz DG.* Frontotemporal dementia with ubiquitinated cytoplasmic and intranuclear inclusions. *Acta Neuropathol.* 2001; *102*: 94-102. [PubMed](#)
- [2] *Neumann M, Sampathu DM, Kwong LK, Truax AC, Micsenyi MC, Chou TT, Bruce J, Schuck T, Grossman M, Clark CM, McCluskey LF, Miller BL, Masliah E, Mackenzie IR, Feldman H, Feiden W, Kretzschmar HA, Trojanowski JQ, Lee VM.* Ubiquitinated TDP-43 in frontotemporal lobar degeneration and amyotrophic lateral sclerosis. *Science.* 2006; *314*: 130-133. [CrossRef PubMed](#)
- [3] *Kwiatkowski TJ Jr, Bosco DA, Leclerc AL, Tamrazian E, Vanderburg CR, Russ C, Davis A, Gilchrist J, Kasarskis EJ, Munsat T, Valdmanis P, Rouleau GA, Hosler BA, Cortelli P, de Jong PJ, Yoshinaga Y, Haines JL, Pericak-Vance MA, Yan J, Ticozzi N, et al.* Mutations in the FUS/TLS gene on chromosome 16 cause familial amyotrophic lateral sclerosis. *Science.* 2009; *323*: 1205-1208. [CrossRef PubMed](#)
- [4] *Neumann M, Rademakers R, Roeber S, Baker M, Kretzschmar HA, Mackenzie IR.* A new subtype of frontotemporal lobar degeneration with FUS pathology. *Brain.* 2009; *132*: 2922-2931. [CrossRef PubMed](#)
- [5] *Kim HJ, Taylor JP.* Lost in transportation: nucleocytoplasmic transport defects in ALS and other neurodegenerative diseases. *Neuron.* 2017; *96*: 285-297. [CrossRef PubMed](#)
- [6] *Neumann M, Bentmann E, Dormann D, Jawaid A, DeJesus-Hernandez M, Ansorge O, Roeber S, Kretzschmar HA, Munoz DG, Kusaka H, Yokota O, Ang LC, Bilbao J, Rademakers R, Haass C, Mackenzie IR.* FET proteins TAF15 and EWS are selective markers that distinguish FTLD with FUS pathology from amyotrophic lateral sclerosis with FUS mutations. *Brain.* 2011; *134*: 2595-2609. [CrossRef PubMed](#)
- [7] *Borrego-Écija S, Cortés-Vicente E, Cervera-Carles L, Clarimón J, Gámez J, Batlle J, Ricken G, Molina-Porcel L, Aldecoa I, Sánchez-Valle R, Rojas-García R, Gelpi E.* Does ALS-FUS without FUS mutation represent ALS-FET? Report of three cases. *Neuropathol Appl Neurobiol.* 2018; PMID: 30375034, DOI: 10.1111/nan.12527, Epub ahead of print. [PubMed](#)
- [8] *Chou CC, Zhang Y, Umoh ME, Vaughan SW, Lorenzini I, Liu F, Sayegh M, Donlin-Asp PG, Chen YH, Duong DM, Seyfried NT, Powers MA, Kukar T, Hales CM, Gearing M, Cairns NJ, Boylan KB, Dickson DW, Rademakers R, Zhang YJ, et al.* TDP-43 pathology disrupts nuclear pore complexes and nucleocytoplasmic transport in ALS/FTD. *Nat Neurosci.* 2018; *21*: 228-239. [CrossRef PubMed](#)
- [9] *Paonessa F, Evans LD, Solanki R, Larrieu D, Wray S, Hardy J, Jackson SP, Livesey FJ.* Microtubules Deform the Nuclear Membrane and Disrupt Nucleocytoplasmic Transport in Tau-Mediated Frontotemporal Dementia. *Cell Reports.* 2019; *26*: 582-593.e5. [CrossRef PubMed](#)