

Direct interaction between SNAP-23 and L-type Ca²⁺ channel

Won Jin Cho[#], Aleksandar Jeremic[#], Bhanu P. Jena^{*}

Department of Physiology, Wayne State University School of Medicine, Detroit, MI, USA

Received: April 8, 2005; Accepted: May 17, 2005

Abstract

During secretion, membrane-bound secretory vesicles dock and fuse at the base of porosomes in the cell plasma membrane. Among other proteins, the porosome is composed of SNAREs and Ca²⁺-channels. Ca²⁺-channels and SNAREs have been implicated in cell secretion. Several immunoprecipitation and binding studies suggest the physical interaction of the t-SNARE proteins, Syntaxin-1 and SNAP-25 with various Ca²⁺-channels. In this study, using yeast two-hybrid and immunoanalysis, we demonstrate for the first time, direct interaction of SNAP-23 and a L-type Ca²⁺-channel at the plasma membrane in pancreas.

Keywords: SNAP-23 • ; L-type Ca²⁺ channel • yeast two-hybrid system

Introduction

Atomic force microscopy (AFM) in combination with electron microscopy (EM) and biochemical approaches, has helped in the discovery of the fusion pore or porosome at the cell plasma membrane, where secretory vesicles dock and fuse to release their contents [1–7]. The structure of the porosome in both exocrine [1, 2, 5, 6], neuroendocrine cells [3, 4], and in neurons [7], at nanometer-subnanometer resolution, and its dynamics in real time, have been determined. Immunochemical studies further demonstrate that t-SNAREs, NSF, actin, vimentin, α -fodrin and the calcium channels α 1c and β 3, are part of the fusion pore complex

[5, 6]. The localization and possible arrangement of SNAREs at the fusion pore, was demonstrated from combined AFM, immunoAFM and electrophysiological measurements. Our studies reveal that the fusion pore or porosome is a cup-shaped lipoprotein structure, the base of which has t-SNAREs and allows for docking and fusion of secretory vesicles, and the release of secretory products.

Calcium influx through voltage-gated Ca²⁺-channels (VGCC's) has been implicated in triggering fusion of secretory vesicle membranes at the cell plasma membrane [8]. Soluble N-ethylmaleimide-sensitive factor attachment protein receptor (SNARE) complex, consisting of t-SNAREs or target SNARE proteins (syntaxin and SNAP-25/23) at the plasma membrane and v-SNARE or vesicle associated membrane protein (synaptobrevin or VAMP) at the vesicular membrane, plays an indispensable role in mediating

[#] Equal contribution

^{*} Correspondence to: Bhanu P. JENA,

Department of Physiology, Wayne State University School of Medicine, 5245 Scott Hall, 540 E. Canfield, Detroit, MI, 48201, USA.

Tel.: (313) 577-1532, Fax: (313) 993-4177;

E-mail: bjena@med.wayne.edu

Web: <http://www.med.wayne.edu/physiology/facultyprofile/jena>

Reprinted from:

Journal of Cellular and Molecular Medicine

Published by:
the CMM Foundation

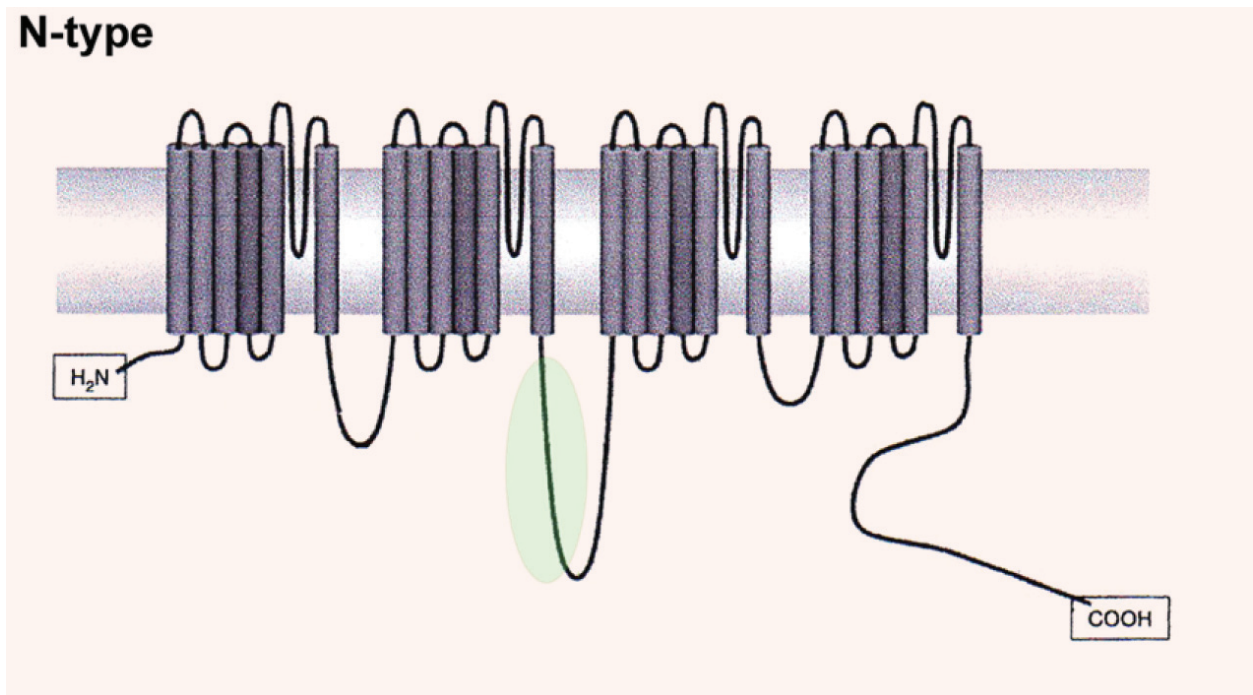
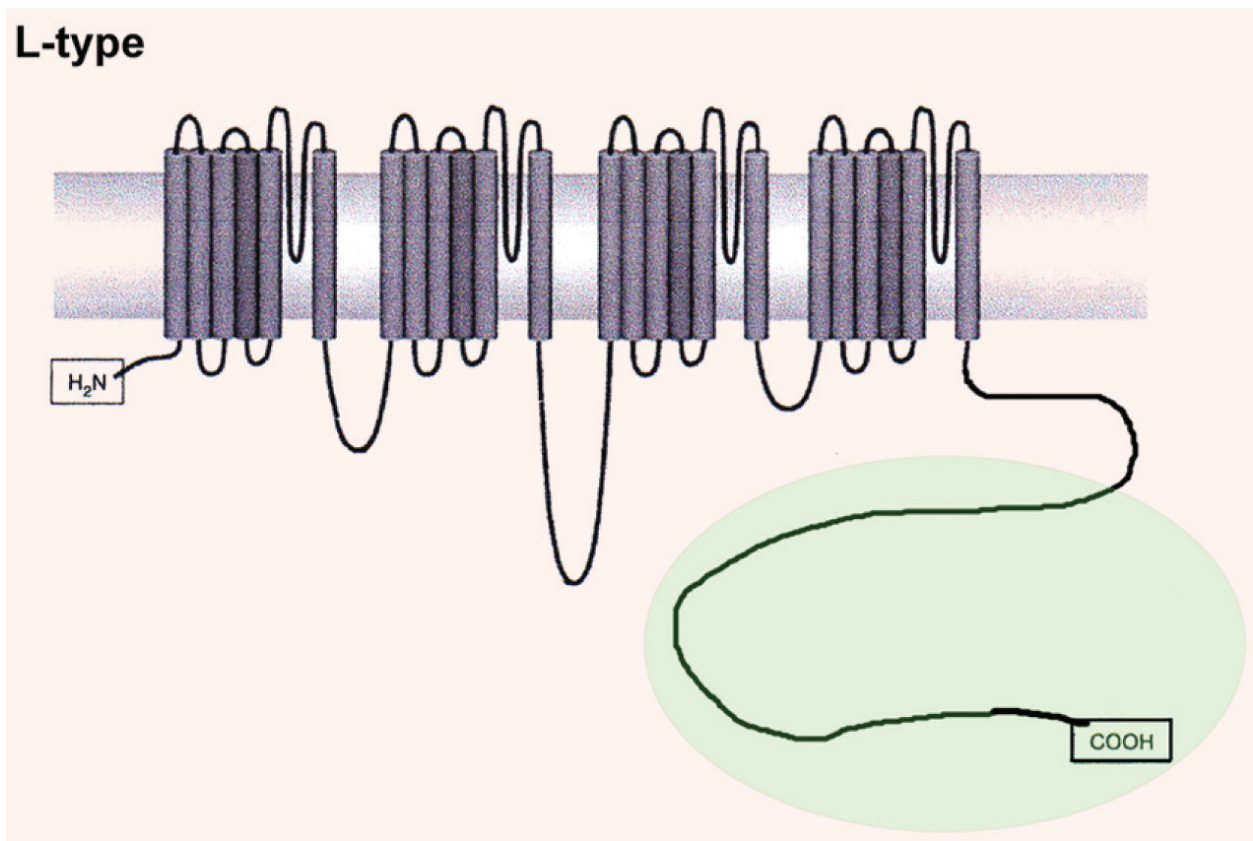
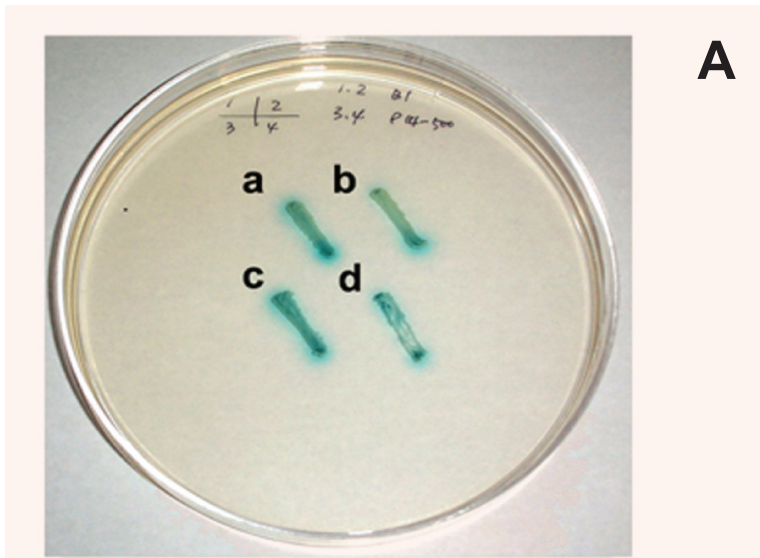

Fig. 1 Transmembrane domain of N- and L-type Ca^{2+} -channel, illustrating major protein interaction sites (green background).





A

```

A E A L F D S R S Y
gcc gaa gct ctc ttc tga tcg agg tcctat
. . . . .
gag gaa gcg ctc ccg gac agc agg tcctat
E E A L P D S R S Y

```

```

V S N L *
gtc agcaac ctg tag
. . . . .
gtc agcaac ctg tag (AF394940)
V S N L *

```

B

Fig. 2 Yeast two-hybrid screening of SNAP-23 interacting proteins. (A) Direct interaction between SNAP-23 and candidate proteins were tested on a LacZ assay plate. Out of a total of sixty-eight clones, two clones (clone number 21, 55) were identified as non false-positive genes (a, b). Others were false-positive nuclear genes. One of them (clone number 1) is show (c). Positive control clone was used with p53 and SV40 large T-antigen, which were interact in a yeast two-hybrid assay according to kits recommendation (d). (B) After sequencing, the two positive clones were found to be identical. Amino acids sequences of the two clones had high homology with the C-terminal end-region of L-type Ca^{2+} -channel (Genbank accession No. AF394940).

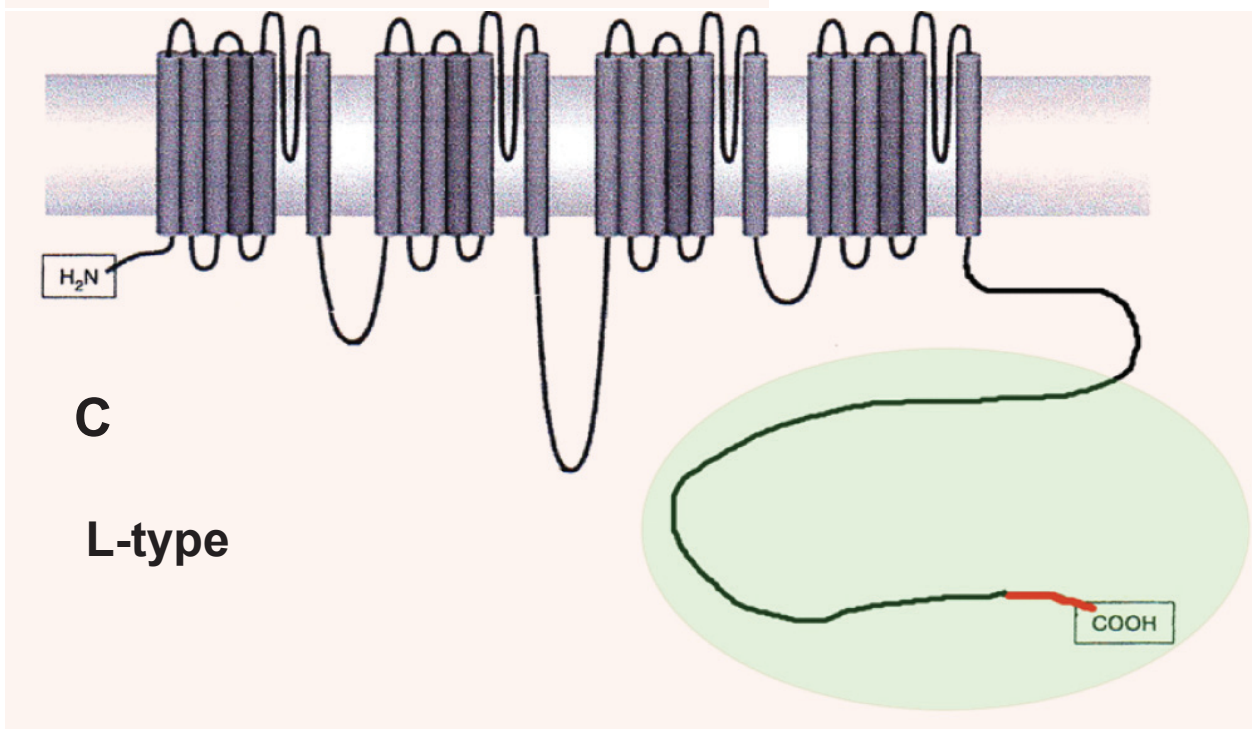

C

L-type

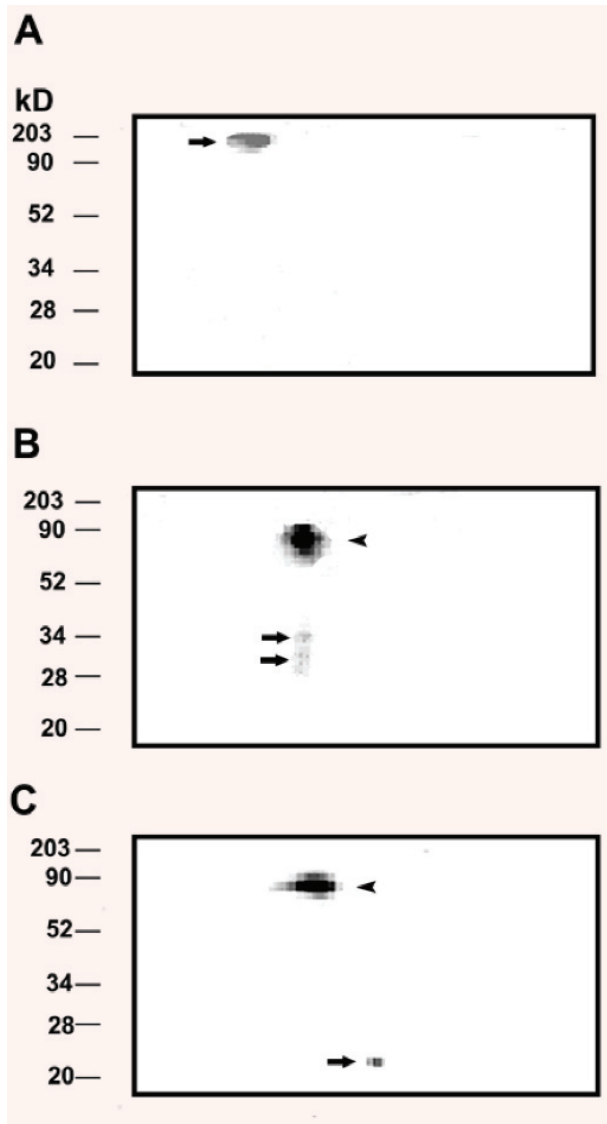

Fig. 3 SNAP-23 immunocomplex from pancreatic plasma membrane contain L-type Ca^{2+} -channel and syntaxin-2. SNAP-23 immunocomplex from solubilized pancreatic plasma membrane, when resolved by 2D gel electrophoresis, electroblotted to nitrocellulose membrane and immunoprobed, demonstrate (depicted by arrows) the presence of L-type Ca^{2+} -channel (A), syntaxin-2 (B) and SNAP-23 (C). A distinct spot with apparent molecular weight of ~ 70 (depicted by arrowheads) reveals the presence of SNARE complex (B-C).

this fusion event. A number of recent functional and structural studies suggest physical and functional interaction of VGCC's with SNAREs [9–19]. Studies demonstrate the co-localization of

Ca^{2+} -channels at release sites in a number of cells using combined immunofluorescent imaging and electrophysiological recordings [9–12]. The association of syntaxin 1A, SNAP-25 and synaptotagmin with N-, P/Q and L-type VGCC's (Fig. 1) is suggested from the results of co-immunoprecipitation experiments [13–16]. *In vitro* binding studies suggest that presynaptic N- and P/Q-type Ca^{2+} -channels may interact directly with two presynaptic membrane proteins, syntaxin-1 and synaptotagmin through a specific synprint site at the II-III cytosolic domain, in a Ca^{2+} -independent [14] and a Ca^{2+} -dependent manner [17, 18]. The II-III domain of the 1c L-type Ca^{2+} -channel subunit that is predominantly expressed in endocrine and neuroendocrine cells, also binds syntaxin-1 and SNAP-25, but with lower affinity compared to the N- and P/Q-channels [16]. Furthermore, studies performed in *Xenopus* oocytes demonstrate a strong functional relationship between synaptic proteins and Ca^{2+} -channels, since channels exhibit profoundly different kinetic properties in the presence and absence of SNAREs [16, 19].

Close proximity of Ca^{2+} -channels to the releasing sites and the interaction of the Ca^{2+} -channel with synaptic proteins revealed by *in vitro* binding assays, along with functional studies further provide strong but indirect evidence of the physical interaction between these proteins. However, there is no direct evidence that Ca^{2+} -channels physically interact with SNAREs in the native physiological state. Co-immunoprecipitation of SNAREs and Ca^{2+} -channels does not demonstrate a direct interaction between the two proteins, since the proteins could be indirectly connected *via* an intermediate protein or proteins. Similarly, immuno-fluorescent and immuno-electron microscopic studies lack in resolution at the single protein level, and therefore can only reveal the proximity of Ca^{2+} -channels with synaptic proteins [10, 12, 20]. Therefore, to assess the direct interaction of protein(s) with the t-SNARE SNAP-23 in the exocrine pancreas, a yeast-two hybridization system [21–27] was employed. In addition, our results were further confirmed by using immunoprecipitation and immunoblot assays. In the present study reveals a direct physical interaction between an L-type voltage-dependent Ca^{2+} -channel and the SNARE protein SNAP-23.

Materials and methods

Yeast two-hybrid screen.

A male Sprague Dawley rat weighting 80-100 g was euthanized by CO₂ inhalation. The pancreas was dissected and diced into 0.5 mm³ with a razor blade. To isolate total pancreatic RNA, the diced pancreas was agitated for 20 min. on ice in a siliconized glass tube containing TRIZOL reagent (Invitrogen, Carlsbad, CA) as described by the manufacture's instruction. A full-length cDNA of SNAP23 (Genbank accession No. AF052596) was generated by RT-PCR from mRNAs of rat pancreatic tissue with the following forward and reverse primers: 5'-GAAGATCTGAATTCAT-GGCCGAGGACGCAGACATG-3' and 5'-GGGGTACCGTCGACTTAACCACTTCCCAGCATCTT-3'. The resulting PCR product was digested, cloned into the EcoR I and Sal I sites of pGBKT7 vector (BD Biosciences Clontech, Palo Alto, CA), downstream of the GAL4 DNA-binding motif, and sequenced for confirmation prior to use as bait in the yeast two-hybrid screen. The resulting construct was transformed into the yeast strain Y187 (Clontech). To screen for potential binding partners of SNAP23, a library containing rat pancreatic cDNA was cloned in downstream of the GAL4 activating motif of the pGADT7-RecT vector (Clontech) and transformed into the AH187 strain. Yeast two-hybrid screens were performed according to the instructions of the manufacturer (Clontech, MATCHMAKER Library Construction & Screening Kit). To retest protein-protein interaction in yeast, cotransformation into the AH187 strain was performed with bait plasmids and library plasmids that were isolated from positive colonies.

SNAP-23 immunocomplex isolation and immunoblot analysis.

To isolate the SNAP-23-associated protein complex from rat pancreatic plasma membrane (PM) fraction, SNAP-23 specific antibody conjugated to protein A-sepharose was used, as previously described [6]. Isolated pancreatic plasma membrane preparations were solubilized in Triton/Lubrol solubilization buffer (0.5 % Lubrol; 1 mM benzamidine; 5 mM ATP; 5 mM EDTA; 0.5 % Triton X-100, in PBS) supplemented with protease inhibitor mix (Sigma). SNAP-23 antibody conjugated to

the protein A-sepharose (Sigma, St. Louis, MO) was incubated with the solubilized membrane for 1 h at R.T. followed by 4 washes 10 vol. each, using a washing buffer (500 mM NaCl, 10 mM TRIS, 2 mM EDTA, pH=7.5). The SNAP23-immunisolated protein(s) were resolved by 2D gel electrophoresis. In the first dimension, 16-benzyltrimethyl-n-hexadecylammonium chloride (16-BAC) electrophoresis was performed followed by 12.5% SDS-PAGE [28]. The 2D-resolved proteins were electrotransferred to a nitrocellulose membrane, and probed (immunoblotted) using specific antibodies to syntaxin-2 (Alomone Labs, Jerusalem, Israel), SNAP-23 (ABR) and Ca²⁺- α 1c (Santa Cruz, CA). The nitrocellulose was incubated for 1 h at room temperature in blocking buffer (5% non-fat milk in PBS containing 0.1% Triton X-100 and 0.02% NaN₃), and immunoblotted for 1 h at R.T. using specific antibodies. Primary antibodies were used at a dilution of 1:3,000 for syntaxin-2 and SNAP-23 and 1:500 for Ca²⁺- α 1c in blocking buffer, respectively. The immunoblotted nitrocellulose sheets were washed in PBS containing 0.1% Triton X-100 and 0.02% NaN₃ and incubated for 1 h at R.T. in horseradish peroxidase-conjugated secondary antibody at a dilution of 1:3,000 in blocking buffer. The immunoblots were then washed in PBS buffer, processed for enhanced chemiluminescence and developed using a Kodak 440 image station.

Results and discussion

We explored protein-protein interactions using the yeast two-hybrid system [21, 22] to identify candidate proteins that interact with SNAP-23 in rat pancreas. To perform the two-hybrid screening, the yeast strain AH187 transformed with library construction as target was mated with Y187 transformed with full length SNAP-23 as bait. From a total 1 x 10⁸ transformants, sixty-eight positive colonies were identified. DNA sequencing and database searches determined two [10] clones with sequences corresponding to the carboxyl terminal end-region of the L-type Ca²⁺-channel (Fig 2. A-C). After the plasmids rescued from yeast clones, cotransformation were performed with as bait plasmids to confirm the clones are not false positive (data not shown).

To further assess our yeast two-hybrid results, solubilized rat pancreatic plasma membrane prepa-

ration were immunoprecipitated using SNAP-23 antibody. The resolved proteins were probed with L-type Ca²⁺-channel antibodies $\alpha 1c$; confirmed its presence as a specific ~200 kD spot (Fig. 3A). The presence of the other t-SNARE protein in exocrine pancreas [29] was also investigated in the SNAP-23 immunisolates (Fig. 3B–C). Immunopositive spots with apparent molecular masses of 34 kD and 23 kD were detected, when probed with syntaxin-2 and SNAP-23 specific antibodies, respectively. Hence, tight association of 1C subunit with t-SNAREs, syntaxin-2 (Fig. 3B) and SNAP-23 (Fig. 3C), is demonstrated. A distinct spot with apparent molecular weight of ~70kD was also detected, presumably representing the SNARE complex (Fig. 3B and C). The SNAP-23 immunoprecipitate was specific since preimmune rabbit IgG failed to isolate these proteins. Similarly, probing of the resolved SNAP-23 immunoprecipitated complexes with antibodies raised against cardiac isoform of the Ca²⁺-channel 1C subunit, also failed to yield a signal (data not shown). These high-stringent immunisolations, followed by immunoanalysis, confirms the physical interaction between Lc-type Ca²⁺-channels and t-SNAREs in the rat pancreatic plasma membrane. Hence, results from the yeast two-hybrid analysis combined with immunoblot studies demonstrates a direct interaction between L-type Ca²⁺-channels and SNAP-23 protein in rat pancreatic plasma membrane. Since our earlier study demonstrated the presence of SNAP-23 at the base of porosomes [5], and L-type Ca²⁺-channels are also part of the porosome complex [5, 6], the present study further demonstrates that L-type Ca²⁺-channels localize at the porosome base.

Acknowledgements

Supported by Research Grant from the National Institute of Health [BPJ].

References

1. **Schneider SW, Sritharan KC, Geibel JP, Oberleithner H, Jena BP.** Surface dynamics in living acinar cells imaged by atomic force microscopy: identification of plas-

- ma membrane structures involved in exocytosis. *Proc Natl Acad Sci USA.* 1997; 94: 316–21.
2. **Cho SJ, Quinn AS, Stromer MH, Dash S, Cho J, Taatjes DJ, Jena BP.** Structure and dynamics of the fusion pore in live cells. *Cell Biol Int.* 2002; 26: 35–42.
3. **Cho SJ, Jeftinija K, Glavaski A, Jeftinija S, Jena BP, Anderson LL.** Structure and dynamics of the fusion pores in live GH-secreting cells revealed using atomic force microscopy. *Endocrinology* 2002; 143: 1144–8.
4. **Cho SJ, Wakade A, Pappas GD, Jena BP.** New structure involved in transient membrane fusion and exocytosis. *New York Acad Sci USA.* 2002; 971: 254–6.
5. **Jena BP, Cho SJ, Jeremic A, Stromer MH, Abu-Hamdah R.** Structure and composition of the fusion pore. *Biophys J.* 2003; 84: 1337–43.
6. **Jeremic A, Kelly M, Cho SJ, Stromer MH, Jena BP.** Reconstituted Fusion Pore. *Biophys J.* 2003; 85: 2035–43.
7. **Cho WJ, Jeremic A, Rognlien KT, Zhvania MG, Lazrshvili I, Tamar B, Jena BP.** Structure, isolation, composition and reconstitution of the neuronal fusion pore. *Cell Biol Int.* 2004; 28:699–708.
8. **Mochida S, Westenbroek RE, Yokoyama CT, Zhong H, Myers SJ, Scheuer T, Itoh K, Catterall WA.** Requirement for the synaptic protein interaction site for reconstitution of synaptic transmission by P/Q-type calcium channels. *Proc Natl Acad Sci USA.* 2003; 100, 2819–24.
9. **Schroeder TJ, Jankowski JA, Senyshyn J, Holz RW, Wightman RM.** Zones of exocytotic release on bovine adrenal medullary cells in culture. *J Biol Chem.* 1994; 269: 17215–220.
10. **Bokvist K, Eliasson L, Ammala C, Renstrom E, Rorsman P.** Co-localization of L-type Ca²⁺ channels and insulin-containing secretory granules and its significance for the initiation of exocytosis in mouse pancreatic β -cells. *EMBO J.* 1995; 14: 50–7.
11. **Robinson IM, Finnegan JM, Monck JR, Wightman RM, Fernandez JM.** Colocalization of calcium entry and exocytotic release sites in adrenal chromaffin cells. *Proc Natl Acad Sci USA.* 1995; 92: 2474–78.
12. **Cuchillo-Ibanez I, Michelena P, Albillos A, Garcia AG.** A preferential pole for exocytosis in cultured chromaffin cells revealed by confocal microscopy. *FEBS Let.* 1999; 459: 22–6.
13. **Bennett MK, Calakos N, Scheller RH.** Syntaxin: a synaptic protein implicated in docking of synaptic vesicles at presynaptic active zones. *Science* 1992; 257: 255–9.
14. **Charvin N, L'Eveque C, Walker D, Berton F, Raymond C, Kataoka M, Shoji-Kasai Y, Takahashi M, De Waard M, Seagar MJ.** Direct interaction of the calcium sensor protein synaptotagmin I with a cytoplasmic domain of the alpha1A subunit of the P/Q-type calcium channel. *Embo J.* 1997; 16: 4591–6.
15. **Yang SN, Larsson O, Branstrom R, Bertorello AM, Leibiger B, Leibiger IB, Moede T, Kohler M, Meister B, Berggren PO.** Syntaxin 1 interacts with the L(D) subtype of voltage-gated Ca²⁺ channels in pancreatic beta cells. *Proc Natl Acad Sci USA.* 1999; 96: 10164–9.
16. **Wiser O, Trus M, Hernandez A, Renstrom E, Barg S, Rorsman P, Atlas D.** The voltage sensitive Lc-type Ca²⁺

- channel is functionally coupled to the exocytotic machinery. *Proc Natl Acad Sci USA*. 1999; 96: 248–53.
17. **Sheng ZH, Rettig J, Takahashi M, Catterall WA.** Identification of a syntaxin-binding site on N-type calcium channels. *Neuron* 1994; 13: 1303–13.
 18. **Sheng ZH, Rettig J, Cook T, Catterall WA.** (1996) Calcium-dependent interaction of N-type calcium channels with the synaptic core complex. *Nature* 1996; 379: 451–4.
 19. **Atlas D.** Functional and physical coupling of voltage-sensitive calcium channels with exocytotic proteins: ramifications for the secretion mechanism. *J Neurochem*. 2001; 77: 972–85.
 20. **Heuser JE, Reese TS.** Evidence for recycling of synaptic vesicle membrane during transmitter release at the frog neuromuscular junction. *J Cell Biol*. 1973; 57: 315–44.
 21. **Fields S, Song O.** A novel genetic system to detect protein-protein interactions. *Nature* 1989; 340: 245–6.
 22. **Chien CT, Bartel PL, Sternglanz R, Fields S.** The two-hybrid system: a method to identify and clone genes for proteins that interact with a protein of interest. *Proc Natl Acad Sci USA*. 1991; 88: 9578–82.
 23. **Iwasaki H, Taniguchi Y, Ishiura M, Kondo T.** Physical interactions among circadian clock proteins KaiA, KaiB and KaiC in cyanobacteria. *EMBO J*. 1999; 8: 1137–45.
 24. **Zhang P, Mo JY, Perez A, Leon A, Liu L, Mazloum N, Xu H, Lee MY.** Direct interaction of proliferating cell nuclear antigen with the p125 catalytic subunit of mammalian DNA polymerase delta. *J Biol Chem*. 1999; 274: 26647–53.
 25. **Drees BL, Sundin B, Brazeau E, Caviston JP, Chen GC, Guo W, Kozminski KG, Lau MW, Moskow JJ, Tong A, Schenkman LR, McKenzie A3rd, Brennwald P, Longtine M, Bi E, Chan C, Novick P, Boone C, Pringle JR, Davis TN, Fields S, Drubin DG.** A protein interaction map for cell polarity development. *J Cell Biol*. 2001; 154: 549–71.
 26. **Yu X, Li P, Roeder RG, Wang Z.** Inhibition of androgen receptor-mediated transcription by amino-terminal enhancer of split. *Mol Cell Biol*. 2001; 21: 4614–25.
 27. **Anders KR, Grimson A, Anderson P.** SMG-5, required for *C. elegans* nonsense-mediated mRNA decay, associates with SMG-2 and protein phosphatase 2A. *EMBO J*. 2003; 22: 641–50.
 28. **Macfarlane DE.** Two dimensional benzyldimethyl-n-hexadecylammonium chloride-sodium dodecyl sulfate preparative polyacrylamide gel electrophoresis: a high capacity high resolution technique for the purification of proteins from complex mixtures. *Anal Biochem*. 1989; 176: 457–63.
 29. **Hansen NJ, Antonin W, Edwardson JM.** Identification of SNAREs involved in regulated exocytosis in the pancreatic acinar cell. *J Biol Chem*. 1999; 274: 22871–76.