

Schwannoma of the thyroid bed

A case report and review of the literature

Ji Yun Kang, MD^a, Kyung Sik Yi, MD^{a,*}, Sang-Hoon Cha, MD, PhD^{a,b}, Chi-Hoon Choi, MD, PhD^a, Yook Kim, MD^a, Jisun Lee, MD^{a,b}, Seung-Myoung Son, MD^{b,c}

Abstract

Rationale: Schwannomas involving the thyroid gland are very rare and only a few cases have been reported in the literature. However, previous reports did not distinguish between thyroid bed schwannomas and intrathyroidal schwannomas. Here, we report a thyroid bed schwannoma mimicking a malignant thyroid nodule and review the literature on thyroid bed schwannomas.

Patient concerns: A 33-year-old woman presented at our hospital with mild neck swelling.

Diagnosis: Thyroid ultrasound revealed a well-defined, oval-shaped, markedly hypoechoic solid nodule with echogenic foci suggesting macro- and microcalcifications in the left thyroid gland. The lesion was considered a “highly suspicious” intrathyroidal nodule, based on the guidelines for the assessment of thyroid nodules. Fine needle aspiration was performed twice, but the cytological results were nondiagnostic.

Interventions: Left thyroidectomy was performed, and schwannoma of the thyroid bed was confirmed on histopathologic analysis.

Outcomes: The patient was in a stable condition after surgery, and the thyroid function test results were within the normal range.

Lessons: Diagnosis of a schwannoma of the thyroid bed is challenging because its incidence is extremely low, and it is often misdiagnosed as an intrathyroidal nodule on ultrasonography. Therefore, it is advisable to adopt a diagnostic strategy to perform additional core needle biopsy in cases of thyroid nodules with nondiagnostic fine needle aspiration results and to consider the location of the lesion more carefully to determine the suitable therapy.

Abbreviations: CNB = core needle biopsy, FNA = fine needle aspiration.

Keywords: Core needle biopsy, Fine needle aspiration, Schwannoma, Thyroid

1. Introduction

Schwannomas are slow-growing benign tumors that may arise from Schwann cells in the nerve sheath anywhere in the body. About 25% to 45% of schwannomas occur in the head and neck region, but schwannomas of the thyroid bed are extremely rare. Additionally, they are difficult to differentiate from thyroid

nodules because their sonographic features and clinical symptoms are similar.^[1] The thyroid gland itself is a rare location for schwannomas; few cases have been reported in the literature, and those reports included cases of intrathyroidal schwannomas and thyroid bed schwannomas.^[2–17] Here, we report the case of a thyroid bed schwannoma that was confirmed by left thyroid lobectomy. Its marked hypoechoic and the presence of echogenic foci on ultrasonography suggested macro- and microcalcifications, which raised suspicion of a malignant thyroid nodule.

2. Case report

2.1. Patient information and clinical findings

A 33-year-old woman presented to an endocrinology clinic with a palpable neck mass that had lasted for 2 years. Results of a thyroid function test were normal, and no other symptoms were present. Ultrasonography of the mass was performed, revealing a well-defined, oval-shaped, markedly hypoechoic intrathyroidal nodule 3 cm in size with echogenic foci suggesting macro- and microcalcifications in the left thyroid lobe (Fig. 1). Because of the sonographic findings, it was considered highly suspicious for malignancy.^[18]

Ultrasound-guided fine needle aspiration (FNA) was performed, and the cytological results were nondiagnostic. Therefore, according to the guidelines,^[18] repeat FNA was performed, but the results were nondiagnostic again.

Editor: N/A.

This work was supported by the research grant of the Chungbuk National University Hospital in 2019.

None of the authors have any potential conflicts to disclose (financial, professional, or personal) that are relevant to the manuscript.

^a Department of Radiology, ^b College of Medicine and Medical Research Institute, ^c Department of Pathology, Chungbuk National University Hospital, Cheongju, Republic of Korea.

* Correspondence: Kyung Sik Yi, Department of Radiology, Chungbuk National University Hospital, 776, 1Sunhwan-ro, Seowon-gu, Cheongju 28644, Republic of Korea (e-mail: yiksyi@gmail.com).

Copyright © 2020 the Author(s). Published by Wolters Kluwer Health, Inc. This is an open access article distributed under the Creative Commons Attribution License 4.0 (CCBY), which permits unrestricted use, distribution, and reproduction in any medium, provided the original work is properly cited.

How to cite this article: Kang JY, Yi KS, Cha SH, Choi CH, Kim Y, Lee J, Son SM. Schwannoma of the thyroid bed: A case report and review of the literature. *Medicine* 2020;99:5(e18814).

Received: 21 August 2019 / Received in final form: 19 November 2019 / Accepted: 18 December 2019

<http://dx.doi.org/10.1097/MD.00000000000018814>

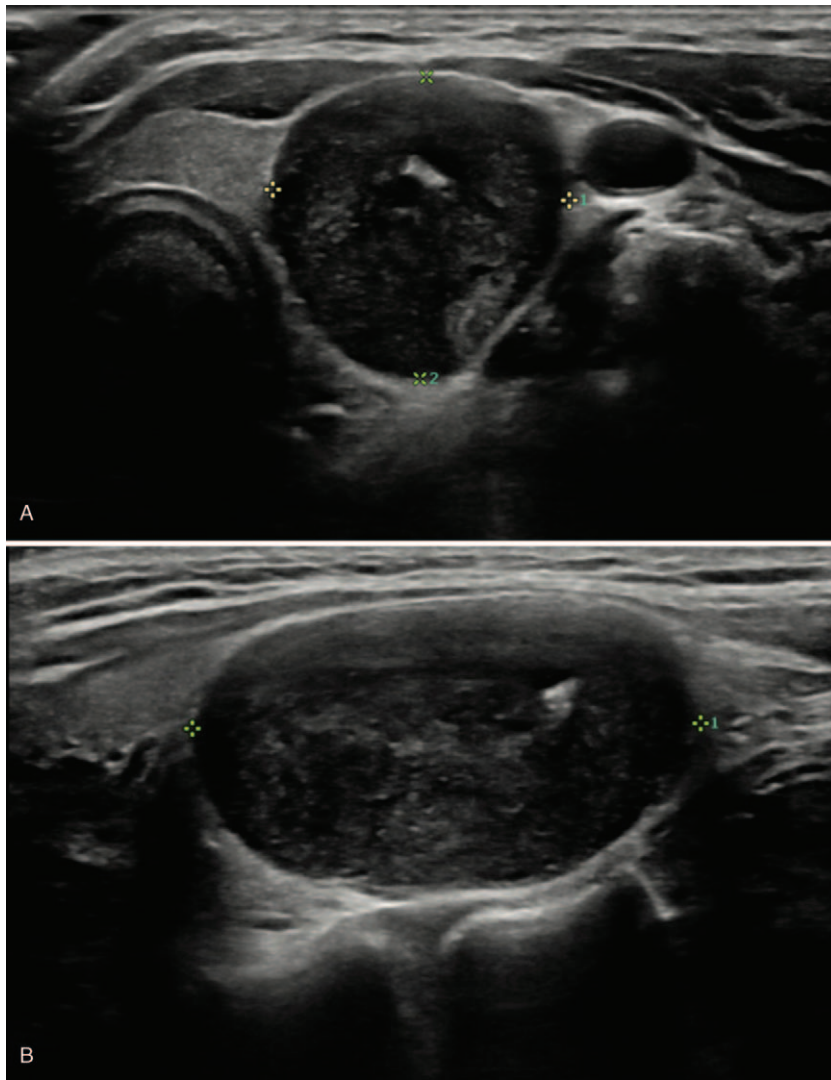

Figure 1. A 33-year-old woman presented with a schwannoma of the thyroid bed. Transverse (A) and longitudinal (B) ultrasound images showed an approximately 1.7 cm sized, well defined, markedly hypoechoic solid nodule with echogenic foci (arrowhead) suggesting macro- and microcalcifications and smooth borders (arrow). It appeared to be an intrathyroidal nodule with high suspicion of malignancy.

2.2. Therapeutic interventions

Because of the suspicion of malignancy on ultrasonography, left thyroid lobectomy was performed. A section removed intraoperatively was frozen, and an analysis was performed, revealing a benign spindle cell tumor. Macroscopic findings revealed a yellowish mass adherent to the left thyroid lobe that was about $1.7 \times 1.7 \times 1.3$ cm in size. The left thyroid lobe showed no abnormality (Fig. 2). The patient was in a stable condition after surgery, and the thyroid function test results were within the normal range.

2.3. Pathologic findings

A histopathological examination of the surgical specimen revealed a schwannoma in the perithyroid tissue, composed of compact areas of spindle cells (Antoni A) and loosely arranged foci (Antoni B) (Fig. 3A). A small area of calcification was observed (Fig. 3B), corresponding to the macrocalcification observed on ultrasonography. Positive immunohistochemical

staining for the S100 protein confirmed the diagnosis of schwannoma (Fig. 3C). A Masson trichrome-stained section revealed an area of collagen deposition (Fig. 3D).

2.4. Ethical considerations

The institutional review board approved a retrospective review of the medical records and waived the requirement to obtain informed consent.

3. Discussion

Schwannomas are slow growing, encapsulated tumors originating from neuronal sheath cells, such as Schwann cells. Although schwannomas of the head and neck region are common, schwannomas involving the thyroid gland are particularly rare.^[1] Some cases have been reported in the literature, including cases of intrathyroidal schwannomas and thyroid bed schwannomas.^[2–17] Primary thyroid schwannomas are thought to



Figure 2. The surgical specimen after lobectomy of the left thyroid gland exhibited an extrathyroidal yellowish mass, measuring $1.7 \times 1.7 \times 1.3$ cm, abutting to the left thyroid gland. No abnormality was found in the left thyroid gland.

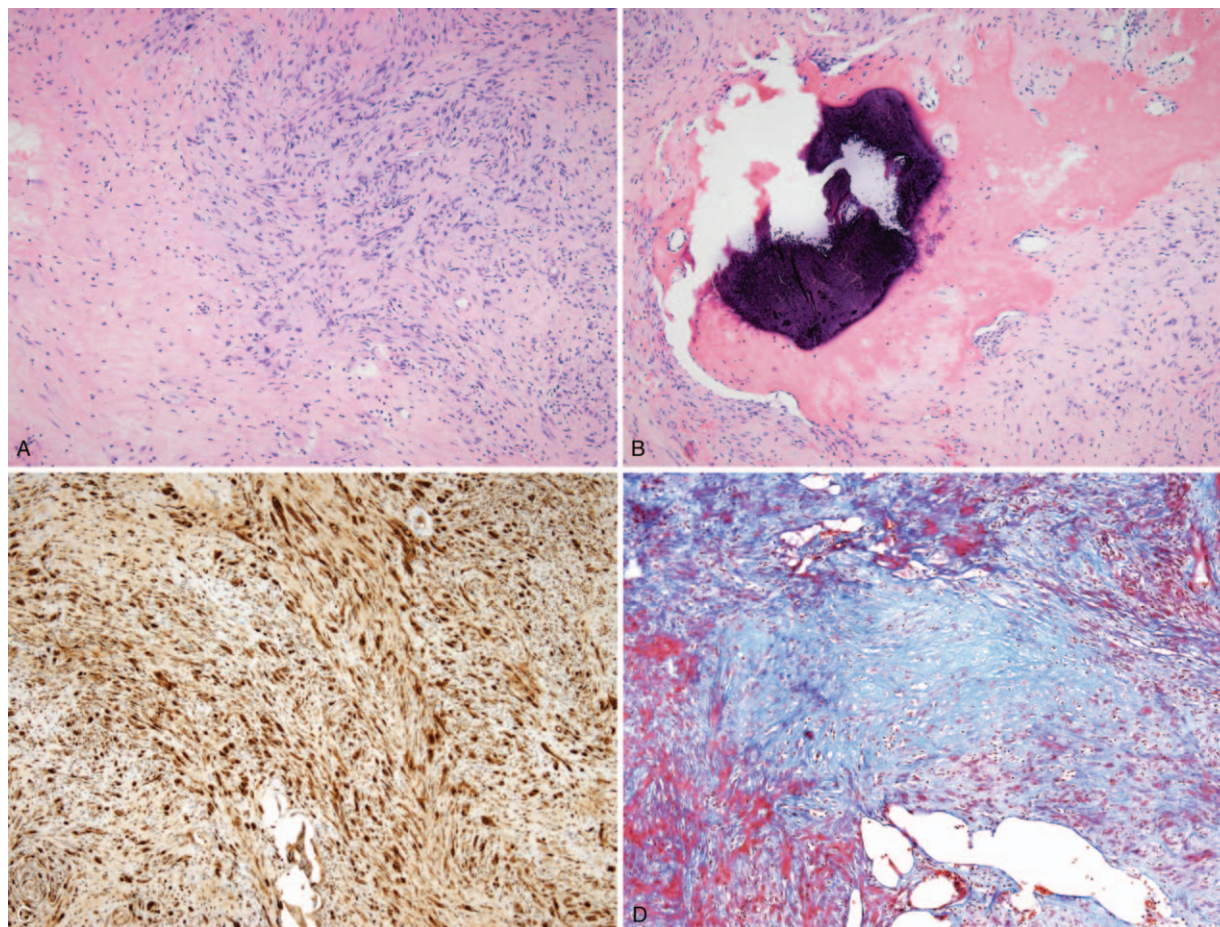

Figure 3. Histopathological examination of the surgical specimen. (A) Histopathological examination of the surgical specimen revealed a schwannoma, composed of compact areas of spindle cells (Antoni A, arrowheads) and loosely arranged foci (Antoni B, asterisk). (B) A small calcification and ossification (arrow) were observed. (C) Immunohistochemistry shows positive staining for the S-100 protein, confirming the diagnosis of schwannoma. (D) In this Masson trichrome-stained section, collagen deposition was revealed as blue areas.

originate from the intrathyroid sensory nerves or from autonomic innervation to the thyroid.^[17] In contrast, schwannomas in the thyroid bed may arise from the sympathetic chain, glossopharyngeal, vagus, and accessory, recurrent laryngeal, or hypoglossal nerves.^[4,14,16,17] Unlike intrathyroidal schwannomas, thyroid bed schwannomas can be resected without the need for a thyroidectomy.^[17] However, thyroid bed schwannomas can appear as intraglandular lesions on ultrasonography,^[12,14,16,17] as in this case, and it has been reported that magnetic resonance imaging can be helpful for identifying the tumor's origin.^[16] Nevertheless, previous reports did not distinguish thyroid bed schwannomas and intrathyroidal schwannomas. To aid our understanding of the case, we have performed a search of the literature using the terms “schwannoma” and “thyroid gland”, and we reviewed all cases previously published in English related to thyroid bed schwannomas only (Table 1).

Sonographic findings describe schwannomas as well-defined, round or ovoid, with a thickened wall, and abundant internal and peripheral vascularization. Schwannomas can show echogenicity of varying degree on ultrasonography, according to the composition of Antoni cells and cystic changes, but they generally exhibit hypoechogenicity similar to or lower than that exhibited by muscle tissue.^[10,19] Calcification in a schwannoma is extremely rare, which can make it difficult to establish a differential diagnosis. Calcification is a normal finding related to degenerative changes, and only a few reports have described cases of calcification in schwannomas.^[20–22] Histopathological examination of our case revealed a small calcification, corresponding to the macrocalcification observed on ultrasonography. However, microcalcifications were not observed upon microscopic assessment. Echogenic foci observed on ultrasonography, except for macrocalcification, might be due to collagen deposits in schwannomas, which, in turn, might correlate with findings from histologic examination of Masson trichrome-stained sections.^[19] In our case, differential diagnosis was complicated by the tumor's marked hypoechogenicity and the presence of echogenic foci that suggested macro- and microcalcifications, which led to a suspicion of malignancy.^[18] To the best of our knowledge, a thyroid bed schwannoma mimicking a malignant thyroid nodule has not been reported in the literature to-date.

FNA is easily available and accurate for most head and neck masses; however, for the diagnosis of schwannoma, the sensitivity of FNA is relatively low, at 0% to 40%, with unsatisfactory specimen rates for FNA of 36% to 50%.^[23,24] This limitation of FNA is due to the histologic characteristics of schwannomas, such as their dense interstitial components, hypocellular Antoni B areas, and frequent cystic degeneration.^[23] For thyroid bed schwannomas, the results of FNA for 4 cases reported in the literature were nondiagnostic, and for 4 other cases suggested only spindle cell lesions.^[4,6,9,10,12,14,16,17] Recently, core-needle biopsy (CNB) has been proposed as a complementary method for FNA, and some studies that compared it with FNA concluded that CNB provided a higher diagnostic accuracy with less invasive histological and immunohistochemical characterization of many head and neck tumours, especially schwannomas.^[25,26] In our case, repeated FNA was performed due to the nondiagnostic result obtained with the initial FNA, but no further CNB was performed. CNB could have been used as a method to determine the appropriate preoperative treatment strategy and make an accurate diagnosis for this patient, whose FNA results were inconclusive.

Table 1
Summary of thyroid bed schwannoma cases published in the literature.

Reference	Age/Sex	Presentation	Location on USG	Feature on USG	Number of FNA	FNA result	CNB	Surgery	Origin
Nagavalli et al (2017) ^[4]	60/F	Dysphagia Neck mass	Left thyroid gland	Ovoid hypoechoic mass with smooth borders	1	Spindle cells with a lymphocytic background	–	Surgical resection	Pharyngeal nerve plexus of the vagal nerve
Pillai et al (2013) ^[14]	30/F	Neck mass Voice change Dyspnea	Lower pole of left thyroid gland	Large multiseptated hypoechoic lesion	1	Insufficient for diagnosis	–	Left hemi-thyroidectomy	Left recurrent laryngeal nerve
Subramaniam et al (2010) ^[2]	30/F	Neck swelling	Right thyroid gland	Large cystic lesion with few septations and floating internal echoes	1	Colloid goiter	–	Right hemi-thyroidectomy	–
Cashman et al (2008) ^[7]	35/F	Neck mass	Right thyroid gland	Large mass arising from the thyroid gland	1	Insufficient for diagnosis	–	Right hemi-thyroidectomy	Cervical sympathetic nerve
De Paoli et al (2005) ^[10]	63/F	Foreign body sensation on swallowing	Lower pole of right thyroid gland	Markedly hypoechoic nodule with rich vascularity	1	Insufficient for diagnosis	–	Total thyroidectomy	–
Aron et al (2005) ^[8]	28/F	Neck mass	–	–	1	Spindle cell tumor	–	Left hemi-thyroidectomy	–
Aron et al (2005) ^[9]	23/F	Neck mass	–	–	1	Spindle cell tumor	–	Total thyroidectomy	–
Almeid et al (2000) ^[6]	14/M	Neck mass	Superior portion to right thyroid gland	Solid lesion	–	–	–	Mass excision	–
Mikosch et al (1997) ^[4]	31/M	Neck mass	Lateral and lower pole of right thyroid gland	Large markedly hypoechoic nodule with smooth borders	2	1) Colloid and thyrocytes 2) Spindle cell tumor	–	Mass excision	–

CNB = core needle biopsy, FNA = fine needle aspiration, USG = ultrasonography.

In conclusion, we report a case of a thyroid bed schwannoma, the diagnosis of which was made by left thyroid lobectomy due to the tumor's marked hypoechogenicity and the presence of echogenic foci that were suggestive of macro- and micro-calcifications on sonographic findings, which, in turn, lead to a high suspicion of a malignant thyroid nodule. Diagnosis of a schwannoma of the thyroid bed is challenging because its incidence is extremely low and it is often seen as an intrathyroidal nodule on ultrasonography. Therefore, it is advisable to have a diagnostic strategy to perform additional CNB in cases of thyroid nodules with nondiagnostic FNA results and to consider the location of the lesion more carefully in order to determine the proper therapy.

Author contributions

Conceptualization: Kyung Sik Yi, Jisun Lee, Yook Kim, Ji Yun Kang.

Resources: Kyung Sik Yi, Seung-Myoung Son.

Data curation: Kyung Sik Yi, Ji Yun Kang.

Formal analysis: Kyung Sik Yi, Ji Yun Kang.

Supervision: Sang-Hoon Cha, Kyung Sik Yi, Chi-Hoon Choi.

Writing – original draft: Kyung Sik Yi, Ji Yun Kang.

Writing – review & editing: Kyung Sik Yi, Ji Yun Kang.

Kyung Sik Yi orcid: 0000-0002-4274-8610.

References

- Colreavy MP, Lacy PD, Hughes J, et al. Head and neck schwannomas—a 10 year review. *J Laryngol Otol* 2000;114:119–24.
- Aoki T, Kumeda S, Iwasa T, et al. Primary neurilemoma of the thyroid gland: report of a case. *Surg Today* 1993;23:265–8.
- Herrero Laso JL, Estrada Gormaz J, Varela Durán J, et al. Neurinoma of the thyroid gland. *An Otorrinolaringol Ibero Am* 1997;24:457–64. [Article in Spanish].
- Mikosch P, Gallowitsch HJ, Kresnik E, et al. Schwannoma of the neck simulating a thyroid nodule. *Thyroid* 1997;7:449–51.
- Sugita R, Nomura T, Yuda F. Primary schwannoma of the thyroid gland: CT findings. *AJR Am J Roentgenol* 1998;171:528–9.
- Ahmed A, Morley A, Wilson JA. Extracranial neurilemmoma: a case report and review of the literature. *J R Coll Surg Edinb* 2000;45:192–4.
- Al-Ghamdi S, Fageeh N, Dewan M. Malignant schwannoma of the thyroid gland. *Otolaryngol Head Neck Surg* 2000;122:143–4.
- Gustafson LM, Liu JH, Rutter MJ, et al. Primary neurilemoma of the thyroid gland: a case report. *Am J Otolaryngol* 2001;22:84–6.
- Aron M, Kapila K, Verma K. Neural tumours of the neck presenting as thyroid nodules: a report of three cases. *Cytopathology* 2005;16:206–9.
- De Paoli F, Giugliano G, Casadio C, et al. Schwannoma of thyroid bed. A case report and considerations on interdisciplinary collaboration. *Acta Otorhinolaryngol Ital* 2005;25:250–2. discussion 253-254.
- Uri O, Baron E, Lefel O, et al. Primary schwannoma of the thyroid gland presenting as an asymptomatic cold nodule. *Am J Otolaryngol* 2009;30:427–9.
- Subramaniam V, Adarsha TV, Khandige S. Schwannoma of the thyroid gland – a case report. *Jurnalul de Chirurgie* 2010;6:535–8.
- Graceffa G, Cipolla C, Florena AM, et al. Primary schwannoma of the thyroid gland involving the isthmus: report of a case. *Surg Today* 2013;43:106–9.
- Pillai S, Agarwal AC, Mathew M, et al. Ancient schwannoma mimicking a thyroid mass with retrosternal extension. *BMJ Case Rep* 2013;2013:bcr2013200608.
- Dhar H, Dabholkar JP, Kandalkar BM, et al. Primary thyroid schwannoma masquerading as a thyroid nodule. *J Surg Case Rep* 2014;2014:rju094.
- Nagavalli S, Yehuda M, McPhaul LW, et al. A cervical schwannoma masquerading as a thyroid nodule. *Eur Thyroid J* 2017;6:216–20.
- Cashman E, Skinner LJ, Timon C. Thyroid swelling: an unusual presentation of a cervical sympathetic chain schwannoma. *Medscape J Med* 2008;10:201.
- Shin JH, Baek JH, Chung J, et al. Ultrasonography diagnosis and imaging-based management of thyroid nodules: revised Korean Society of Thyroid Radiology consensus statement and recommendations. *Korean J Radiol* 2016;17:370–95.
- Beggs I. Sonographic appearances of nerve tumors. *J Clin Ultrasound* 1999;27:363–8.
- Jayaram G. Neurilemmoma (schwannoma) of the thyroid diagnosed by fine needle aspiration cytology. *Acta cytol* 1999;43:743–4.
- Isobe K, Shimizu T, Akahane T, et al. Imaging of ancient schwannoma. *AJR Am J Roentgenol* 2004;183:331–6.
- Moroni AL, Righini C, Faure C, et al. CT features of an unusual calcified schwannoma of the superior laryngeal nerve. *AJNR Am J Neuroradiol* 2007;28:981–2.
- Yu GH, Sack MJ, Baloch Z, et al. Difficulties in the fine needle aspiration (FNA) diagnosis of schwannoma. *Cytopathology* 1999;10:186–94.
- Zheng X, Guo K, Wang H, et al. Extracranial schwannoma in the carotid space: a retrospective review of 91 cases. *Head Neck* 2017;39:42–7.
- Kasraeian S, Allison DC, Ahlmann ER, et al. A comparison of fine-needle aspiration, core biopsy, and surgical biopsy in the diagnosis of extremity soft tissue masses. *Clin Orthop Relat Res* 2010;468:2992–3002.
- Ahn D, Lee GJ, Sohn JH, et al. Fine-needle aspiration cytology versus core-needle biopsy for the diagnosis of extracranial head and neck schwannoma. *Head Neck* 2018;40:2695–700.