



Since January 2020 Elsevier has created a COVID-19 resource centre with free information in English and Mandarin on the novel coronavirus COVID-19. The COVID-19 resource centre is hosted on Elsevier Connect, the company's public news and information website.

Elsevier hereby grants permission to make all its COVID-19-related research that is available on the COVID-19 resource centre - including this research content - immediately available in PubMed Central and other publicly funded repositories, such as the WHO COVID database with rights for unrestricted research re-use and analyses in any form or by any means with acknowledgement of the original source. These permissions are granted for free by Elsevier for as long as the COVID-19 resource centre remains active.

*Structure and function of lymphoid tissues*

# Tertiary lymphoid organs in infection and autoimmunity

Katrijn Neyt<sup>1,2</sup>, Frédéric Perros<sup>3</sup>, Corine H. GeurtsvanKessel<sup>4,5</sup>, Hamida Hammad<sup>1,2</sup> and Bart N. Lambrecht<sup>1,2,5</sup><sup>1</sup> Laboratory of Immunoregulation and Mucosal Immunology, Department for Molecular Biomedical Research, VIB, Ghent, Belgium<sup>2</sup> Laboratory of Immunoregulation and Mucosal Immunology, Ghent University, Belgium<sup>3</sup> INSERM U999, Hypertension Artérielle Pulmonaire: Physiopathologie et Innovation Thérapeutique, Le Plessis-Robinson, F-92350, France<sup>4</sup> Department of Virology, Erasmus MC, Rotterdam, The Netherlands<sup>5</sup> Department of Pulmonary Medicine, Erasmus MC, Rotterdam, The Netherlands

**The lymph nodes (LNs) and spleen have an optimal structure that allows the interaction between T cells, B cells and antigen-presenting dendritic cells (DCs) on a matrix made up by stromal cells. Such a highly organized structure can also be formed in tertiary lymphoid organs (TLOs) at sites of infection or chronic immune stimulation. This review focuses on the molecular mechanisms of TLO formation and maintenance, the controversies surrounding the nature of the inducing events, and the functions of these structures in infection, transplantation and autoimmunity.**

**Definition and structure of tertiary lymphoid organs**

The immune system has evolved in a way that optimizes the chance of encounter between the rare antigen-specific T and B cells of the adaptive immune system with antigen-presenting cells (APCs) of the innate immune system in organized lymphoid tissues, such as the spleen, lymph nodes (LNs) and Peyer's patches. These so-called secondary lymphoid organs (SLOs) have three unique features. First, they filter lymph or blood and sample the antigens in these fluids. Second, they allow entry of antigen-loaded dendritic cells (DCs) and other innate immune cells. Third, they allow recirculating naive T and B cells that have encountered antigen to extravasate, arrest temporarily, proliferate and differentiate [1]. To achieve this goal, the LNs and spleen are connected during embryogenesis to the lymph and bloodstream and are organized into well-defined areas rich in T or B cells. These areas are supported by a network of mesenchymal cells that provide the chemokine cues and extracellular matrix on which cells can meaningfully migrate and find each other in such a complex structure [2,3]. This highly efficient structural organization of antigen encounter and lymphocyte migration and activation can also be recapitulated after birth, in the form of TLOs; particularly when there is continued need for extravasation of leukocytes and a persistent source of antigen, such as seen in zones of infection, transplant rejection and auto-immune attack (see Table 1 for an overview).

It is well known that when inflammation becomes chronic, plasma cells and lymphocytes gradually increase in number, lymphangiogenesis is induced, and blood vessels acquire characteristics of high endothelial venules (HEVs) specialized in allowing extravasation of lymphocytes. In some conditions, the chronic infiltrate organizes into structured lesions, such as those seen in chronic granulomatous inflammation in tuberculosis, Crohn's disease, and sarcoidosis. Sometimes, the chronic infiltrate organizes into distinct T and B cell-rich aggregates. Various terms, such as ectopic lymphoid tissue, lymphoid tissue neogenesis and TLOs, have been used to describe the occurrence of these organized structures. These structures are also named according to their anatomical site, such as inducible bronchus associated lymphoid tissue (iBALT) and vascular associated lymphoid tissue (VALT). Although in most disease models the structures do not fully cover the proposed TLO definition (Box 1), we use the term TLO throughout this paper because we believe the functional resemblance with SLOs is much more relevant than the structural resemblance.

Recent years have seen a surge in the number of papers dealing with the instructive signals for TLO induction and maintenance, yet it is not clear how lymphoid tissue inducer (LTi) cells, T helper cells and DCs contribute to this. It is becoming clear that these structures could have similar yet distinct functions in the induction and maintenance of adaptive immune responses. In this review, we first describe the molecular and cellular signals that lead to development of TLO structures in several disease models. Second, the functional importance of TLO structures is discussed in infection and autoimmunity.

**Induction of tertiary lymphoid structures**

*Development of organized lymphoid tissues before birth*  
Before discussing the mechanisms controlling TLO development during chronic inflammation, it is important to summarize organogenesis of SLOs (reviewed in detail [2] and summarized in Figure 1). SLOs develop in predefined areas in the embryo, often at the crossroads of lymphatics. The lymph node anlagen are first identified in mice

Corresponding author: Lambrecht, B.N. (bart.lambrecht@ugent.be).

**Table 1. Diseases and experimental models in which TLOs have been found.**

Disease	Location	Species	Antigen specific	References
<b>Microbial causes</b>				
Influenza	iBALT	Mouse	Yes	[23,37]
Vaccinia virus Ankara	Lung	Mouse	Naive T cell activation	[46]
Intestinal microbiota	ILFs in intestinal wall	Mouse, human	?	[31,72,73]
<i>Helicobacter pylori</i>	Gastric wall	Mouse, human	Yes	[22]
<i>Helicobacter hepaticus</i>	Liver	Mouse	?	[56]
<i>Borrelia burgdorferi</i>	Multiple sites Lyme's disease	Human	?	[83]
Chronic LPS exposure	iBALT	Neonatal mouse	LPS?	[30]
<b>Autoimmune disease</b>				
RA	Synovial space	Human, mouse	Yes	[20,74]
	Lung interstitium	Human	Yes	[55]
Primary biliary cirrhosis	Liver	Human	No: absence of any clonal T or B cell proliferation	[75]
Hashimoto's thyroiditis	Thyroid gland	Human	Thyroglobulin, Thyroperoxidase	[66]
Diabetes	Periductally in pancreatic parenchyma	NOD mouse	Yes, anti-insulin antibody responses	[41,60]
Secondary progressive multiple sclerosis	Meninges at deep cerebral sulci	Mouse (EAE), human	Myelin and neuronal antigens: suggested	[62,68,76]
Myasthenia gravis	Thymus	Human	acetyl choline receptor: correlation of autoantibodies with infiltrates	[77]
Autoimmune gastritis	Gastric lamina propria	Mouse	Parietal cells	[78]
SLE	Tubulointerstitial nephritis	Human	Yes (clonal restriction and mutated antibodies)	[45,67]
<b>Chronic transplant rejection</b>				
	Heart, lung, kidney	Mouse, human	Yes, alloantigens	[64,65,79]
<b>Degenerative/environmental causes</b>				
Cigarette smoke	End-stage COPD lung, iBALT and interstitial	Human, mouse	Autoimmune or latent infection	[44,50,58]
Inhaled organic dust	Interstitial TLO in hypersensitivity pneumonitis	Human	Fungal spores in moldy hay	[55]
Diesel particles	iBALT	Mouse	?	[80]
Hypercholesterolemia	Atherosclerotic plaques	Mouse	?	[19]
Metal-on-metal prosthetic joints	Soft tissues around joints	Human	Co or Ni?	[81]
PCNs	iBALT	Mouse		[70]
Pristane adjuvant (2,6,10,14-tetramethyl-pentadecane)	Peritoneal cavity (milky spots)	Mouse		[45]
<b>Idiopathic disorders</b>				
Usual interstitial pneumonia, idiopathic lung fibrosis	Lung interstitium	Human	Autoimmune component?	[51,55]
IPAH	Perivascular lesions of the lung	Human	Probably autoimmune component	[26]
<b>Cancer</b>				
	Lung	Human	Tumor specific	[82]

on embryonic day 14.5 by the presence of retinoic-acid receptor-related orphan receptor (ROR) $\gamma^+$  LTi cells [4]. During SLO development [2], it is crucial that CD3 $^-$ CD4 $^+$ CD45 $^+$  LTi cells interact with stromal lymphoid

#### Box 1. Definition and identification of TLOs

A problem that arises in defining TLO structures is that the difference between a chronic infiltrate and a TLO resides in the degree of their internal organization. According to pathologists, the term TLO can only be used when all the following criteria are fulfilled: (i) the organized infiltrate contains anatomically distinct yet adjacent T and B cell compartments; (ii) the T cell area contains an extensive network of FRCs; (iii) PNA $^+$  or MECA79 $^+$  HEVs are present in the T cell area; (iv) there is evidence of B cell class switching and GC reactions in the B cell follicles; (v) AID enzyme is present; and (vi) FDCs are present. Often, it appears that, strictly speaking, not all criteria are fulfilled, but the organized structure can still function as a TLO.

tissue organizer (LTo) cells in a process involving lymphotoxin (LT) $\alpha$ 1 $\beta$ 2 signaling to the LT $\beta$  receptor (LT $\beta$ R). When these cells interact, LTo cells express several adhesion molecules [vascular cell adhesion molecule (VCAM)1, intercellular adhesion molecule (ICAM)1, mucosal addressin cell adhesion molecule (MADCAM)1] and homeostatic chemokines chemokine CC ligand (CCL)19 and CCL21 for T cells and DCs; chemokine CXC ligand (CXCL)13 for attraction of B cells]. These molecules act as the driving force for recruitment of lymphocytes. In addition, production of lymphangiogenic growth factors, such as vascular endothelial growth factor (VEGF)-C, VEGF-D, fibroblast growth factor (FGF)-2 and hepatocyte growth factor (HGF), leads to formation of Lyve-1 $^+$  lymphatic vessels [5,6]. LTo cells develop further into follicular DCs (FDCs) and fibroblast reticular cells (FRCs) that provide the conduit framework on which T and B cells migrate and interact with each other. Before LTi cells can cluster, an

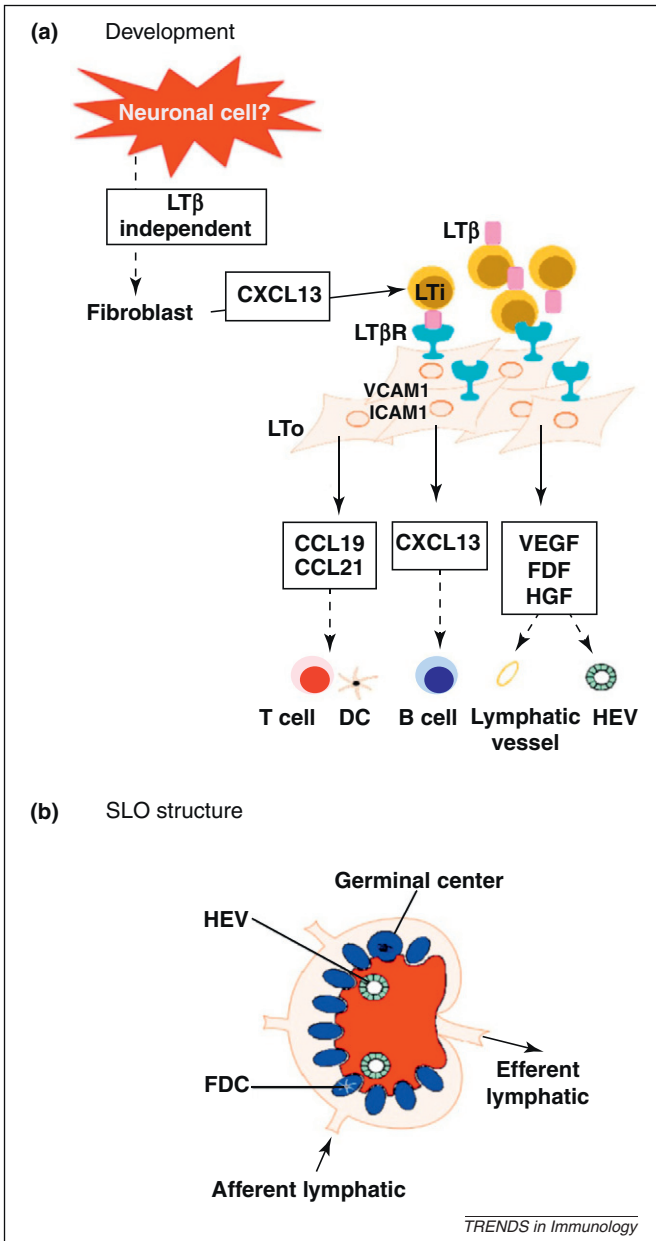

**Figure 1.** Development and structure of secondary lymphoid structures. **(a)** During SLO development, the earliest instructive signal is from a neuronal cell that induces the local fibroblasts to upregulate CXCL13 and thus attract LTI cells. These cells express LTβ and instruct the local fibroblasts to become LTO cells that start producing chemokines for B cells (CXCL13), T cells and DCs (CCL19 and CCL21). At the same time, the fibroblasts upregulate cell adhesion molecules to allow LTIs and recruited T and B cells to stick together. Local angiogenic growth factors are also made to allow the development of high endothelial venules (HEV), as well as afferent and efferent lymph vessels. **(b)** As a result, a well-organized structure with a separate B cell (blue) and T cell zone (red) is formed. This allows cell–cell contact at the appropriate time; and entry and exit of lymphocytes and antigen via the HEVs and lymphatics.

LTα1β2-independent instructive signal is given to local fibroblasts to start producing the initial CXCL13 to attract LTI cells. Recent insights indicate that signals derived from the nervous system could provide this first signal for LN development [7,8]. Together, these studies have highlighted the importance of interactions between hematopoietic cells and stromal cells, and between LTα1β2 signaling and homeostatic chemokines in the complex organization of SLOs.

### Which cytokines and chemokines are involved in TLO formation?

Formation of TLOs at sites of chronic inflammation follows many of the pathways also used by lymphoid organogenesis before birth (schematically summarized in Figure 2). Indeed, when LTα, CCL21 or CXCL13 are overexpressed from a tissue-specific promoter (such as the rat insulin promoter; RIP), ectopic lymphoid tissues are induced before or soon after birth [9–16]. Conversely, in experiments in which either CXCL13, its receptor CXCR5, CCR7 or LTα was genetically absent or neutralized, TLO structures did not develop in various infectious and autoimmune models [17–22]. As in SLO formation, LTα seems to instruct stromal cells to develop into FDCs and HEVs, whereas CCL19 and CCL21 acting via CCR7 control the organization of the T cell zones of the TLO [17,20,23,24].

The homeostatic cytokine interleukin (IL)-7 deserves separate mentioning. *Il7*<sup>-/-</sup> mice lack LNs and Peyer's patches, whereas overexpression of IL-7 induces development of additional LNs. IL-7 is involved in stimulating LTI cells and in maintaining survival of T lymphocytes. IL-7 expression is augmented in the synovial tissue of rheumatoid arthritis (RA) patients, and there is a strong correlation between IL-7 expression and LTβ expression [25]. In the perivascular TLOs of patients with idiopathic pulmonary hypertension (IPAH), strong immunoreactivity for IL-7 very close to ER-TR7<sup>+</sup> FRCs was found [26].

Together these data illustrate that homeostatic chemokines and cytokines are sufficient and necessary for the induction of TLOs. Given this, it has been suggested that inflammation-induced TLOs might have developed during evolution before SLOs did.

### Are LTI cells necessary for inducing TLO formation?

In contrast to the involvement of CD3<sup>-</sup>CD4<sup>+</sup>CD45<sup>+</sup> LTI cells in the formation of LNs, their necessity for TLO induction is controversial [2]. The differentiation of LTI cells from lymphoid progenitors involves the transcription factors Id2 and ROR-γt. Mice lacking these factors do not develop most LNs (except nasal associated mucosal tissues, NALT, and tear duct associated lymphoid tissue, TALT) [4,27–29]. When *Id2*<sup>-/-</sup> or *Rorc*<sup>-/-</sup> mice, which are lacking LTI cells, are infected with influenza virus, they develop normal iBALT structures in the lung [23,30,31]. Other phenomena that do not depend on LTI cells are postnatal development of omental milky spots (these are organized lymphomyelopoietic tissue in the peritoneal cavity), isolated lymphoid follicles and TLOs in the intestine caused by dextran sodium sulfate (DSS)-induced colitis, and TLOs in autoimmune thyroiditis or insulinitis [12,31–33]. The controversy surrounding the role of LTI cells stems from three observations. First, adoptive transfer studies provide evidence that injection of LTI cells into normal skin is sufficient to induce TLO structures [34]. Second, LTI cells have been observed in models of spontaneous TLO development, such as the perivascular TLOs seen in hypercholesterolemic *Apoe*<sup>-/-</sup> mice and the iBALT structures seen in neonatal lungs exposed to lipopolysaccharide (LPS) [30]. Human TLOs, such as those seen in IPAH, also contain adult LTI-like cells that are CD4<sup>-</sup>, cKit<sup>+</sup> and OX40L positive, and also express RORc

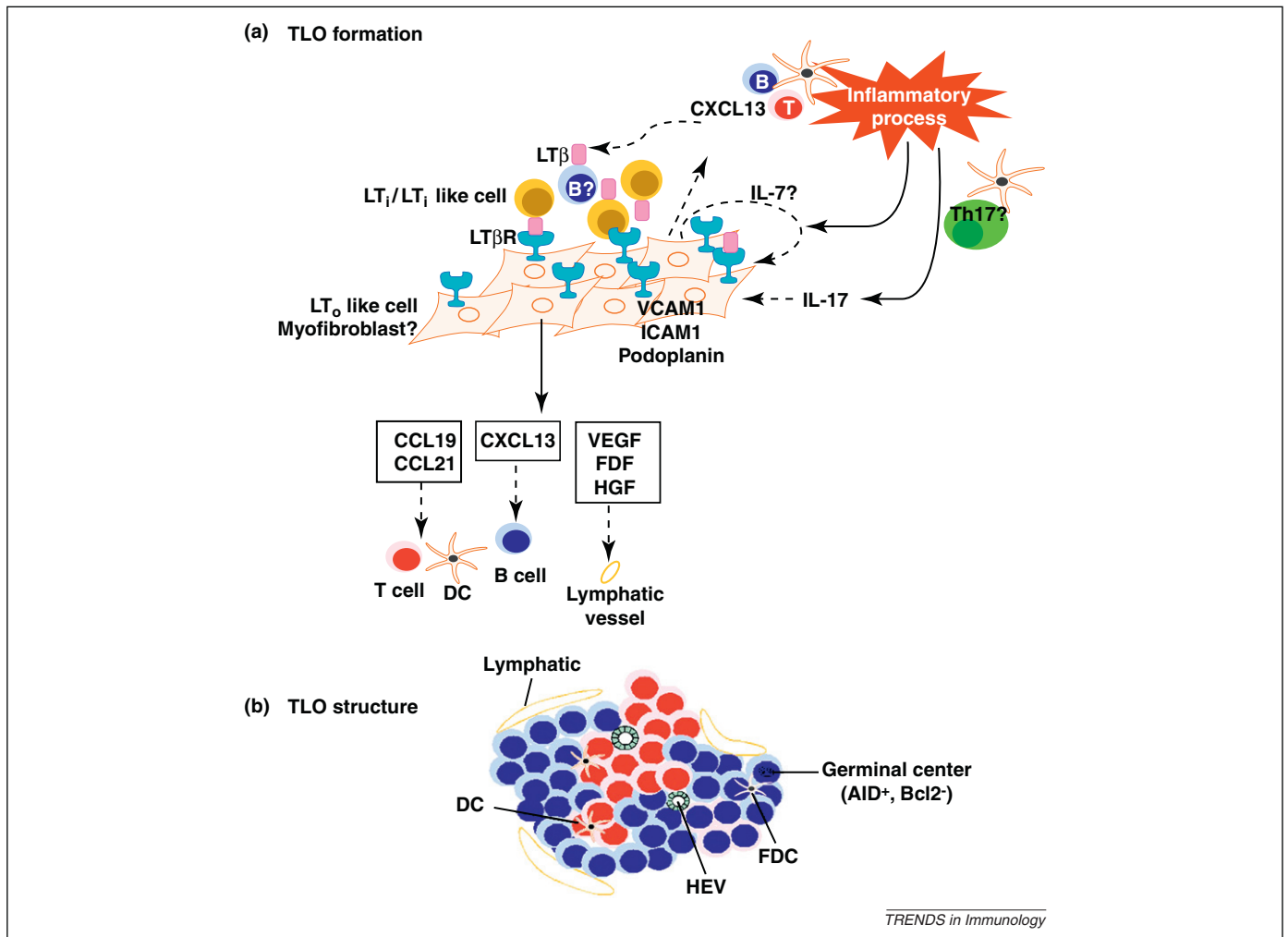

**Figure 2.** Development and structure of tertiary lymphoid structures. (a) During chronic immune responses or transplant rejection, DCs continuously present antigens to T and B cells. Activated B cells express  $LT\beta$  and can act as potent  $LT_i$ -like cells, to induce an  $LT_o$  phenotype in local myofibroblasts. Alternatively, chronic antigen presentation by DCs might also lead to induction of a Th17 cell response that can also induce TLOs through unclear mechanisms. Th17 cells are held in place via interactions with podoplanin. (b) As in SLOs, TLOs are divided into discrete B and T cell areas. Although, fully formed TLO structures often contain only a single T cell area and a larger B cell area, in which GC reactions can be seen. These also contain DCs and FDCs. At the periphery, an elaborate network of lymphatics ( $Lyve1^+$  and  $Prox1^+$ ) is commonly found but it is currently unknown if these are afferent or efferent lymphatics.

and  $Id2$  [26]. Third, overexpression of homeostatic chemokines under a tissue-specific promoter to induce TLOs (e.g. RIP or the intestine-specific villin promoter driving expression of  $CXCL13$ ) and transgenic overexpression of  $IL-7$  both result in increased numbers of  $LT_i$  cells and dependence of TLO formation on  $LT_i$  cells [33]. However, in these systems, lymphoid organogenesis starts before birth, which means that the requirement for  $LT_i$  cells in induction of TLO formation could be overestimated. Nevertheless, most groups agree that  $LT\alpha1\beta2$  is necessary for TLO induction [17,21].

#### Which other cells can act as $LT$ inducers in chronic inflammation?

In the models in which  $LT_i$  cells have been shown to be redundant, which other  $LT\alpha1\beta2$ -expressing cell type could be providing the instructive signal to activate stromal organizer cells and initiate TLO formation? It has been proposed that B cells, T cells or DCs could substitute for  $LT_i$  cells in their inductive function, especially when they are activated and express  $LT\alpha1\beta2$  on their surface [31,35–

37]. Progression towards mature, fully structured TLOs is dependent on  $LT\beta$ -sufficient B cells [24]. In a model of thyroid overexpression of  $CCL21$ , it has been shown that  $CD3^+CD4^+$  activated T cells interact with DCs at sites of chronic inflammation, and subsequently the activated T cells act as  $LT_i$  cells in the absence of  $Id2$  activity [12]. In two recent studies on neonatal mice exposed to endotoxin inhalation and mice with experimental autoimmune encephalomyelitis (EAE), an activated T helper (Th)17  $CD4$  T cell population was found to be involved in inducing TLO structures [30,38].  $RORC^+$   $IL-17$ -producing cells have also been found inside TLOs of patients with IPAH. In humans, Th17 cells express the  $CCR6$  receptor, and in the bloodstream of IPAH patients, circulating  $CCR6^+$  cells are fewer, whereas the ligand  $CCL20$  is produced in the perivascular TLOs [26]. However, TLOs seem to develop normally in  $Ccr6^{-/-}$  mice [30]. The induction of TLOs by Th17 cells is dependent on expression of podoplanin, but why this is so remains to be studied. One possibility is that podoplanin is required for retention of Th17 cells at sites of TLO formation [30,38]. It remains to be seen whether all



forms of TLO depend on IL-17 production, and whether IL-17A and/or IL-17F is involved. In this regard, iBALT induced by infection with modified vaccinia virus Ankara or influenza virus is not affected by deficiency of IL-17A [31,39]. LT $\beta$  signaling is not triggered only via LT $\alpha$ 1 $\beta$ 2; LIGHT (TNFSF14) can also bind the LT $\beta$  receptor. In a model of nonobese diabetes (NOD), LIGHT expressed on T cells has been shown to be important in the development and maintenance of TLO structures [40].

In almost all TLO structures that have been described, the T cell area contained antigen-presenting DCs [26,37]. DCs activate T cells, therefore, it has been suggested that DCs are sufficient for TLO induction [41]. Repeated injection of DCs into the lungs of mice is sufficient for induction of iBALT structures accompanied by induction of myofibroblast differentiation [37,42]. During formation of Peyer's patches, a CD11c<sup>+</sup> cell type expressing LT $\alpha$  $\beta$  accumulates at the LN anlagen and is necessary for stromal instruction [8]. DCs might also directly instruct stromal cells irrespective of their effects on T cells. In TLO structures induced in the thymus, DCs are specifically necessary for induction of lymphangiogenesis from stromal cells [43]. How DCs induce TLOs is less clear. In virus-induced iBALT, mainly CD11b<sup>+</sup> DCs accumulate; these cells express instructive LT $\alpha$ 1 $\beta$ 2 and at the same time produce the homeostatic chemokines CXCL13 and CCL19/CCL21 [37]. However, in some models, mostly pDCs accumulate, suggesting a functional role for type I interferons. This is the case in TLOs found in end-stage chronic obstructive pulmonary disease (COPD) patients and in a murine systemic lupus erythematosus (SLE) model [44,45]. Three studies have shown that depletion of DCs leads to disappearance of existing TLO structures, suggesting that DCs are necessary for structural organization and maintenance of TLOs; probably through transpresentation of chemokines, or by provision of a continuous source of antigen presentation to T cells [37,43,46].

Overall, there is no strong evidence pointing towards one specialized LTi cell type in TLO induction. LTi cells, B cells, T cells and DCs remain candidate cell types, with an emerging role for Th17 cells.

#### *What is the nature of the stromal organizer cell?*

Stromal cells, such as FDCs of the B cell area, FRCs of the T cell area, lymphatic endothelial cells and HEVs, play an important role in the functioning of SLOs [47]. It has become clear that TLOs have the same complicated network of stromal cells and the conduits they form, although their function remains undetermined [33]. Upon LT $\beta$ R triggering by LTi or inflammatory cells, LTo cells express cell adhesion molecules and produce chemokines that attract B and T cells, produce cytokines that maintain lymphocyte viability (e.g. IL-7), and differentiate into FRCs and FDCs. LT $\beta$  receptor signaling from host cells is involved in formation of lymphatic vessels in thyroid TLOs [21,43] and formation of the reticular network [33]. Several studies have suggested that LTo and FRC cells of the T cell zone, like myofibroblasts, stain positive for  $\alpha$ -smooth muscle actin and produce desmin [48]. It has been elegantly demonstrated that inflammation can induce this program of myofibroblast differentiation in tissue-resident

fibroblasts, while at the same time inducing the production of the homeostatic chemokines CXCL13 and CCL21, and lymphangiogenic cytokines. This programming does not require adaptive immunity, innate lymphoid cells, LTi cells, inflammasomes, or pattern recognition receptors, but is dependent on a myeloid cell population; probably neutrophils. The molecular signal released by these myeloid inflammatory cells is not known [6]. In a model of atherosclerosis, it has been shown that mouse aorta smooth muscle cells can differentiate into a cell type that resembles the LTo cell [19,49]. Myofibroblasts are typically seen at sites of scarring and fibrosis, which might explain the occurrence of TLOs in patients with COPD, scleroderma, lung fibrosis and primary biliary cirrhosis [50–52].

In several instances where TLOs have been found in humans, they were also closely associated with c-Kit<sup>+</sup> mast cells [25,26]. Mast cells produce cytokines (e.g. tumor necrosis factor (TNF) $\alpha$ ) and express surface molecules (CD40L) that could help in structuring TLOs. They are also an important source of VEGF-C, which induces lymphangiogenesis.

In conclusion, TLO formation follows the same basic set of rules also implicated in formation of LNs and Peyer's patches (Figure 2). Controversies remain on the precise nature of the LTi cell, and how it communicates with LTo cells.

#### **Function of TLOs**

TLOs develop in areas of chronic immune stimulation. However, although different infectious and immune or inflammatory triggers exhibit the same degree of chronic inflammation and inflict similar damage, their capacity to induce TLOs can vary widely. Moreover, tertiary lymphoid tissues develop more easily in neonates [30]. There is accumulating evidence that TLOs represent an adaptation of the body to increased demand for a localized immune response. The evolutionary pressure could be the constant equilibrium between commensals and the mucosal immune system, such as occurs typically in the gut and the lung. Isolated lymphoid follicles (ILFs) are a specialized type of TLO that forms postnatally in the intestinal wall, through epithelial recognition of Nucleotide-binding oligomerization domain-containing protein 1 (NOD1) ligands derived from commensals [53]. Although the deeper lung was once considered sterile, there is now evidence that it is not; particularly following viral infection or chronic cigarette smoking, typical triggers of TLO formation in the lung [54]. Here again, commensals could be a driving force for TLO development.

#### *TLOs as immune inductive sites for protective immunity to (re-)infection*

Similar to SLOs that bring together naive T cells, B cells and DCs, TLOs have been shown to allow the activation of recirculating naive T cells and the activation of B cells within germinal centers (GCs). One caveat is that these studies were performed in mice lacking LNs, which could have led to overestimation of the potential of TLOs [23]. However, recent work has suggested that TLOs can be immune inductive even in mice with normal LN anatomy and a fully functional immune system. DCs in TLOs often

have an activated phenotype, suggesting that they are the predominant APCs stimulating immunity [45]. The function of DCs in TLO biology has been studied mainly in iBALT structures induced by modified Ankara vaccine virus or influenza virus [37,46]. Preformed iBALT structures collect DCs that are injected into the trachea, but it is unclear how these DCs reach the T cell area of iBALT [46]. One possibility is that iBALT structures are connected to afferent lymphatics located immediately underneath the epithelial basement membrane [52]. In many instances, the TLOs are found immediately next to lymphatics, but no study so far has been able to determine if these lymphatics are afferent (bringing antigen to the TLO) or efferent (exporting lymphocytes). It is also possible that the remodeling around blood vessels and the subepithelial areas leads to formation of a conduit system that provides a path for the encountered antigens to reach the TLO. In support of this possibility is the close resemblance between the type of extracellular matrix found in atherosclerosis-associated or IPAH-associated TLOs and the one found in the FRC network and conduit system of LNs [19,26]. Whatever the mechanism, TLO structures do allow the extravasation of naive T cells and their differentiation into effector T cells upon contact with DCs [46].

A major constituent of TLOs are the B cells that accumulate on the FDC network. Almost all TLOs described exhibit signs of B cell class switching, as exemplified by the presence of high amounts of the Activation-induced cytidine deaminase (AID) enzyme and the presence of GC reactions [26,37]. Such B cells provide an important source of memory B cells that are activated upon reinfection [37,55]. Plasma cells are found in the immediate vicinity of the TLOs and secrete antibodies specific for the pathogen that induces the TLO, such as influenza virus or *Helicobacter* species [37,56]. Although some of the B cells generated in the TLO also seem to reach the bone marrow, where they can reside as long lived plasma cells, the iBALT system that forms after influenza virus infection and the ILFs that form in response to intestinal commensals mainly serve to produce local mucosal IgA [37,57,58].

It is not known why some infections leave behind a TLO structure whereas others do not. In a model of influenza, for T cell immunity to persist, there is continued dependency on lung DCs that take viral antigens from the lung to the mediastinal LNs, even long after the virus has been cleared, for presentation to memory T cells. CD11b<sup>+</sup> DCs can be found mainly in iBALT in the lung long after virus is cleared, therefore, it is possible that they capture retained viral antigens from the FDC network [59].

### *TLOs in immunopathology*

The presence of TLOs in models of chronic autoimmunity and in chronic transplant rejection and their association with tissue destruction (Table 1) has led to the suggestion that they are important inductive sites for self-reactive T lymphocytes and antibodies that contribute to pathology. However, the evidence for this is rather sparse. During progression of diabetes in NOD mice, there is progressive development of TLOs in the pancreas. In these TLOs, T lymphocytes are detected that destroy islets and plasma

cells with specificity for insulin [40,60]. The expansion of B cells inside an individual TLO around islets is often oligoclonal, suggesting the presence of an autoantigen [61]. More severe pathology of the grey matter and earlier onset of disease has been noticed in cases of autoimmune encephalomyelitis in which ectopic B cell follicles are present [62].

In a model of DSS-induced colitis in mice lacking ROR $\gamma$ T (and thus lacking LNs, LT $\alpha$  cells, Th17 cells and innate lymphoid cells), the induction of B-cell-rich TLOs was associated with more severe immunopathology, and the mice succumbed from a lethal wasting disease that could be prevented by treatment with LT $\beta$ R immunoglobulin. Strikingly, the disease was also prevented by treatment with intravenous immunoglobulins (IVIGs) to saturate Fc receptors on effector cells. This finding shows that these TLOs contribute to immunopathology via a humoral mechanism [31]. Chronic alloimmune responses induce TLOs in mice and humans, and these TLOs could be involved in chronic rejection. Transplantation of skin harboring TLOs to mice of a different strain lacking all LNs and spleen leads to chronic rejection, whereas transplantation of skin lacking TLOs is not rejected [63].

Also in humans, TLO structures might contribute to disease progression in autoimmunity and transplant rejection [64,65]. In the lungs of patients with RA, B cells in the TLO produce rheumatoid factor (RF) and antibodies against citrullinated proteins; typical self antigens in this disease [52]. In human autoimmune thyroiditis, most B cells inside ectopic GCs bound the autoantigens thyroglobulin and thyroidal peroxidase [66]. A study on SLE patients has confirmed the restricted B cell repertoire, with formation of isotype-switched antibodies that are deposited in the glomerular basement membrane [67]. TLOs have also been found in the meninges of patients with secondary progressive multiple sclerosis; a severe feature of SLE. Notably, all meningeal B cell follicles are found in cerebral sulci adjacent to large subpial cortical lesions, suggesting that soluble factors diffusing from these structures have a pathogenic role [68].

However, it is less clear which antigens the lymphocytes might react to in more severely degenerative diseases such as COPD induced by cigarette smoke and atherosclerosis induced by western diet. Although it has been proposed that there is an autoimmune component in many chronic tissue-destructive diseases such as COPD, another explanation could be colonization of the lung by latent adenovirus or unsuspected commensals in the lung [50]. Until we know the antigen-specificity of the B and T cell responses in TLOs, we can only speculate on the nature of the antigens presented in diseases such as IPAH and primary biliary sclerosis. In any case, the extensive formation of myofibroblast-like cells that constitute part of the stromal organizing network might contribute to local fibrosis that could compromise organ function.

### *Therapeutic applications of TLOs*

Exploiting the induction of TLOs by vaccines could be a valuable option in promoting long-lasting, local antimicrobial immunity in the lung and gut [69]. Mice pretreated with protein-caged nanoparticle (PCN) adjuvants in the

absence of any specific viral antigens are protected against both sublethal and lethal doses of two different influenza viruses, a mouse-adapted SARS-coronavirus, and a mouse pneumovirus. Treatment with PCN significantly increases survival, enhances viral clearance, accelerates induction of virus-specific antibody production, and significantly decreases morbidity and lung damage; these changes have been attributed to prior development of iBALT [70]. A deeper understanding of the mechanism of action of this protection is needed before we can rationally design adjuvants that induce TLOs.

If TLOs are found in many chronic diseases with an autoimmune component and in chronic transplant rejection, could interfering with their induction or maintenance be developed into a novel therapeutic approach? One possibility is to interfere with the LT $\beta$  receptor. In a model of autoimmune diabetes in NOD mice, disrupting TLOs by antagonizing the action of LIGHT with LT $\beta$ R inhibits formation of autoaggressive T cells and progression to diabetes [40]. Similarly, disruption of TLOs in the salivary glands that develop in the NOD model of Sjögren's disease also leads to partial restoration of salivary function [18]. Another approach could be to target crucial TLO chemokines or their receptors, such as CXCL13 or CXCR5. In a model of RA, *Cxcr5*<sup>-/-</sup> mice have significantly reduced joint destruction [20]. In a model of diabetes in NOD mice, neutralization of CXCL13 leads to disorganized TLOs, yet there is no clear effect on diabetes incidence [71]. Clearly, more preclinical studies on these compounds are needed before we can envisage an intervention study in humans.

### Concluding remarks

It is now clear that chronic inflammation induced by chronic infections, autoimmune reactions or chronic graft rejection is often accompanied by tertiary lymphoid structures that are tightly organized to allow interactions between recirculating T and B cells and APCs. The formation of these structures follows the same basic rules and involves the same cell types that also control the formation of SLOs. Given the fact that the function of TLOs is similar to that of SLOs, the basic question for the field is why exactly our defense system mounts this, at first sight, redundant response. Given the fact that TLOs often lead to formation of tissue-directed autoantibodies, targeting TLO formation could be beneficial in autoimmune diseases.

### Acknowledgments

K.N. is supported by a grant from FWO Flanders. F.P. is supported by a grant from *Fondation pour la Recherche Médicale* (FRM), grant number DEQ20100318257. D.H.G. is supported by a ESCMID grant. H.H. is supported by grants from FWO Flanders. B.N.M. is supported by Odysseus and Project grants of FWO Flanders, by an ERC Consolidator grant, and by a Ghent University MRP Grant (Group-ID consortium).

### References

- 1 Turley, S.J. *et al.* (2010) The stromal and haematopoietic antigen-presenting cells that reside in secondary lymphoid organs. *Nat. Rev. Immunol.* 10, 813–825
- 2 van de Pavert, S.A. and Mebius, R.E. (2010) New insights into the development of lymphoid tissues. *Nat. Rev. Immunol.* 10, 664–674
- 3 Roozendaal, R. and Mebius, R.E. (2011) Stromal cell-immune cell interactions. *Annu. Rev. Immunol.* 29, 23–43
- 4 Eberl, G. *et al.* (2004) An essential function for the nuclear receptor ROR $\gamma$ (t) in the generation of fetal lymphoid tissue inducer cells. *Nat. Immunol.* 5, 64–73
- 5 Vondenhoff, M.F. *et al.* (2009) LT $\beta$ R signaling induces cytokine expression and up-regulates lymphangiogenic factors in lymph node anlagen. *J. Immunol.* 182, 5439–5445
- 6 Peduto, L. *et al.* (2009) Inflammation recapitulates the ontogeny of lymphoid stromal cells. *J. Immunol.* 182, 5789–5799
- 7 van de Pavert, S.A. *et al.* (2009) Chemokine CXCL13 is essential for lymph node initiation and is induced by retinoic acid and neuronal stimulation. *Nat. Immunol.* 10, 1193–1199
- 8 Veiga-Fernandes, H. *et al.* (2007) Tyrosine kinase receptor RET is a key regulator of Peyer's patch organogenesis. *Nature* 446, 547–551
- 9 Hjelmsstrom, P. *et al.* (2000) Lymphoid tissue homing chemokines are expressed in chronic inflammation. *Am. J. Pathol.* 156, 1133–1138
- 10 Kratz, A. *et al.* (1996) Chronic inflammation caused by lymphotoxin is lymphoid neogenesis. *J. Exp. Med.* 183, 1461–1472
- 11 Luther, S.A. *et al.* (2000) BLC expression in pancreatic islets causes B cell recruitment and lymphotoxin-dependent lymphoid neogenesis. *Immunity* 12, 471–481
- 12 Marinkovic, T. *et al.* (2006) Interaction of mature CD3+CD4+ T cells with dendritic cells triggers the development of tertiary lymphoid structures in the thyroid. *J. Clin. Invest.* 116, 2622–2632
- 13 Goya, S. *et al.* (2003) Sustained interleukin-6 signalling leads to the development of lymphoid organ-like structures in the lung. *J. Pathol.* 200, 82–87
- 14 Chen, S.C. *et al.* (2002) Ectopic expression of the murine chemokines CCL21a and CCL21b induces the formation of lymph node-like structures in pancreas, but not skin, of transgenic mice. *J. Immunol.* 168, 1001–1008
- 15 Drayton, D.L. *et al.* (2003) Ectopic LT alpha beta directs lymphoid organogenesis with concomitant expression of peripheral node addressin and a HEV-restricted sulfotransferase. *J. Exp. Med.* 197, 1153–1163
- 16 Fan, L. *et al.* (2000) Cutting edge: ectopic expression of the chemokine TCA4/SLC is sufficient to trigger lymphoid neogenesis. *J. Immunol.* 164, 3955–3959
- 17 Rangel-Moreno, J. *et al.* (2007) Pulmonary expression of CXC chemokine ligand 13, CC chemokine ligand 19, and CC chemokine ligand 21 is essential for local immunity to influenza. *Proc. Natl. Acad. Sci. U.S.A.* 104, 10577–10582
- 18 Gatumu, M.K. *et al.* (2009) Blockade of lymphotoxin-beta receptor signaling reduces aspects of Sjögren's syndrome in salivary glands of non-obese diabetic mice. *Arthritis Res. Ther.* 11, R24
- 19 Grabner, R. *et al.* (2009) Lymphotoxin beta receptor signaling promotes tertiary lymphoid organogenesis in the aorta adventitia of aged ApoE<sup>-/-</sup> mice. *J. Exp. Med.* 206, 233–248
- 20 Wengner, A.M. *et al.* (2007) CXCR5- and CCR7-dependent lymphoid neogenesis in a murine model of chronic antigen-induced arthritis. *Arthritis Rheum.* 56, 3271–3283
- 21 Furtado, G.C. *et al.* (2007) Lymphotoxin beta receptor signaling is required for inflammatory lymphangiogenesis in the thyroid. *Proc. Natl. Acad. Sci. U.S.A.* 104, 5026–5031
- 22 Winter, S. *et al.* (2010) The chemokine receptor CXCR5 is pivotal for ectopic mucosa-associated lymphoid tissue neogenesis in chronic *Helicobacter pylori*-induced inflammation. *J. Mol. Med. (Berl.)* 88, 1169–1180
- 23 Moyron-Quiroz, J.E. *et al.* (2004) Role of inducible bronchus associated lymphoid tissue (iBALT) in respiratory immunity. *Nat. Med.* 10, 927–934
- 24 McDonald, K.G. *et al.* (2005) Adaptive immune responses are dispensable for isolated lymphoid follicle formation: antigen-naïve, lymphotoxin-sufficient B lymphocytes drive the formation of mature isolated lymphoid follicles. *J. Immunol.* 174, 5720–5728
- 25 Timmer, T.C. *et al.* (2007) Inflammation and ectopic lymphoid structures in rheumatoid arthritis synovial tissues dissected by genomics technology: identification of the interleukin-7 signaling pathway in tissues with lymphoid neogenesis. *Arthritis Rheum.* 56, 2492–2502
- 26 Perros, F. *et al.* (2012) Pulmonary lymphoid neogenesis in idiopathic pulmonary arterial hypertension. *Am. J. Respir. Crit. Care Med.* 185, 311–321



- 27 Fukuyama, S. *et al.* (2002) Initiation of NALT organogenesis is independent of the IL-7R, LTbetaR, and NIK signaling pathways but requires the Id2 gene and CD3(-)CD4(+)CD45(+) cells. *Immunity* 17, 31–40
- 28 Kregel, J. *et al.* (2009) Antigen-dependent rescue of nose-associated lymphoid tissue (NALT) development independent of LTbetaR and CXCR5 signaling. *Eur. J. Immunol.* 39, 2765–2778
- 29 Nagatake, T. *et al.* (2009) Id2-, RORgamma t-, and LTbetaR-independent initiation of lymphoid organogenesis in ocular immunity. *J. Exp. Med.* 206, 2351–2364
- 30 Rangel-Moreno, J. *et al.* (2011) The development of inducible bronchus-associated lymphoid tissue depends on IL-17. *Nat. Immunol.* 12, 639–646
- 31 Lochner, M. *et al.* (2011) Microbiota-induced tertiary lymphoid tissues aggravate inflammatory disease in the absence of RORgamma t and LTi cells. *J. Exp. Med.* 208, 125–134
- 32 Rangel-Moreno, J. *et al.* (2009) Omental milky spots develop in the absence of lymphoid tissue-inducer cells and support B and T cell responses to peritoneal antigens. *Immunity* 30, 731–743
- 33 Link, A. *et al.* (2011) Association of T-zone reticular networks and conduits with ectopic lymphoid tissues in mice and humans. *Am. J. Pathol.* 178, 1662–1675
- 34 Cupedo, T. *et al.* (2004) Induction of secondary and tertiary lymphoid structures in the skin. *Immunity* 21, 655–667
- 35 Endres, R. *et al.* (1999) Mature follicular dendritic cell networks depend on expression of lymphotoxin beta receptor by radioresistant stromal cells and of lymphotoxin beta and tumor necrosis factor by B cells. *J. Exp. Med.* 189, 159–168
- 36 Ansel, K.M. *et al.* (2000) A chemokine-driven positive feedback loop organizes lymphoid follicles. *Nature* 406, 309–314
- 37 GeurtsvanKessel, C.H. *et al.* (2009) Dendritic cells are crucial for maintenance of tertiary lymphoid structures in the lung of influenza virus-infected mice. *J. Exp. Med.* 206, 2339–2349
- 38 Peters, A. *et al.* (2011) Th17 cells induce ectopic lymphoid follicles in central nervous system tissue inflammation. *Immunity* 35, 986–996
- 39 Fleige, H. *et al.* (2011) Induction of BALT in the absence of IL-17. *Nat. Immunol.* 13, 1
- 40 Lee, Y. *et al.* (2006) Recruitment and activation of naive T cells in the islets by lymphotoxin beta receptor-dependent tertiary lymphoid structure. *Immunity* 25, 499–509
- 41 Ludewig, B. *et al.* (1998) Dendritic cells induce autoimmune diabetes and maintain disease via de novo formation of local lymphoid tissue. *J. Exp. Med.* 188, 1493–1501
- 42 van Rijt, L.S. *et al.* (2011) Persistent activation of dendritic cells after resolution of allergic airway inflammation breaks tolerance to inhaled allergens in mice. *Am. J. Respir. Crit. Care Med.* 184, 303–311
- 43 Muniz, L.R. *et al.* (2011) A critical role for dendritic cells in the formation of lymphatic vessels within tertiary lymphoid structures. *J. Immunol.* 187, 828–834
- 44 Van Pottelberge, G.R. *et al.* (2010) Plasmacytoid dendritic cells in pulmonary lymphoid follicles of patients with COPD. *Eur. Respir. J.* 36, 781–791
- 45 Nacionales, D.C. *et al.* (2006) Type I interferon production by tertiary lymphoid tissue developing in response to 2,6,10,14-tetramethylpentadecane (pristanol). *Am. J. Pathol.* 168, 1227–1240
- 46 Halle, S. *et al.* (2009) Induced bronchus-associated lymphoid tissue serves as a general priming site for T cells and is maintained by dendritic cells. *J. Exp. Med.* 206, 2593–2601
- 47 Fletcher, A.L. *et al.* (2010) Lymph node fibroblastic reticular cells directly present peripheral tissue antigen under steady-state and inflammatory conditions. *J. Exp. Med.* 207, 689–697
- 48 Link, A. *et al.* (2007) Fibroblastic reticular cells in lymph nodes regulate the homeostasis of naive T cells. *Nat. Immunol.* 8, 1255–1265
- 49 Lotzer, K. *et al.* (2010) Mouse aorta smooth muscle cells differentiate into lymphoid tissue organizer-like cells on combined tumor necrosis factor receptor-1/lymphotoxin beta-receptor NF-kappaB signaling. *Arterioscler. Thromb. Vasc. Biol.* 30, 395–402
- 50 Hogg, J.C. *et al.* (2004) The nature of small-airway obstruction in chronic obstructive pulmonary disease. *N. Engl. J. Med.* 350, 2645–2653
- 51 Marchal-Somme, J. *et al.* (2007) Dendritic cells accumulate in human fibrotic interstitial lung disease. *Am. J. Respir. Crit. Care Med.* 176, 1007–1014
- 52 Rangel-Moreno, J. *et al.* (2006) Inducible bronchus-associated lymphoid tissue (iBALT) in patients with pulmonary complications of rheumatoid arthritis. *J. Clin. Invest.* 116, 3183–3194
- 53 Bouskra, D. *et al.* (2008) Lymphoid tissue genesis induced by commensals through NOD1 regulates intestinal homeostasis. *Nature* 456, 507–510
- 54 Cabello, H. *et al.* (1997) Bacterial colonization of distal airways in healthy subjects and chronic lung disease: a bronchoscopic study. *Eur. Respir. J.* 10, 1137–1144
- 55 Moyron-Quiroz, J.E. *et al.* (2006) Persistence and responsiveness of immunologic memory in the absence of secondary lymphoid organs. *Immunity* 25, 643–654
- 56 Shomer, N.H. *et al.* (2003) *Helicobacter*-induced chronic active lymphoid aggregates have characteristics of tertiary lymphoid tissue. *Infect. Immun.* 71, 3572–3577
- 57 Velaga, S. *et al.* (2009) Chemokine receptor CXCR5 supports solitary intestinal lymphoid tissue formation, B cell homing, and induction of intestinal IgA responses. *J. Immunol.* 182, 2610–2619
- 58 Demoor, T. *et al.* (2009) Role of lymphotoxin-alpha in cigarette smoke-induced inflammation and lymphoid neogenesis. *Eur. Respir. J.* 34, 405–416
- 59 Kim, T.S. *et al.* (2010) Antigen persistence and the control of local T cell memory by migrant respiratory dendritic cells after acute virus infection. *J. Exp. Med.* 207, 1161–1172
- 60 Astorri, E. *et al.* (2010) Evolution of ectopic lymphoid neogenesis and *in situ* autoantibody production in autoimmune nonobese diabetic mice: cellular and molecular characterization of tertiary lymphoid structures in pancreatic islets. *J. Immunol.* 185, 3359–3368
- 61 Kendall, P.L. *et al.* (2007) Tertiary lymphoid structures in the pancreas promote selection of B lymphocytes in autoimmune diabetes. *J. Immunol.* 178, 5643–5651
- 62 Magliozzi, R. *et al.* (2007) Meningeal B-cell follicles in secondary progressive multiple sclerosis associate with early onset of disease and severe cortical pathology. *Brain* 130, 1089–1104
- 63 Nasr, I.W. *et al.* (2007) Tertiary lymphoid tissues generate effector and memory T cells that lead to allograft rejection. *Am. J. Transplant.* 7, 1071–1079
- 64 Thunat, O. *et al.* (2010) Chronic rejection triggers the development of an aggressive intragraft immune response through recapitulation of lymphoid organogenesis. *J. Immunol.* 185, 717–728
- 65 Sato, M. *et al.* (2011) Stromal activation and formation of lymphoid-like stroma in chronic lung allograft dysfunction. *Transplantation* 91, 1398–1405
- 66 Armengol, M.P. *et al.* (2001) Thyroid autoimmune disease: demonstration of thyroid antigen-specific B cells and recombination-activating gene expression in chemokine-containing active intrathyroidal germinal centers. *Am. J. Pathol.* 159, 861–873
- 67 Chang, A. *et al.* (2011) *In situ* B cell-mediated immune responses and tubulointerstitial inflammation in human lupus nephritis. *J. Immunol.* 186, 1849–1860
- 68 Serafini, B. *et al.* (2004) Detection of ectopic B-cell follicles with germinal centers in the meninges of patients with secondary progressive multiple sclerosis. *Brain Pathol.* 14, 164–174
- 69 Chiavolini, D. *et al.* (2010) Bronchus-associated lymphoid tissue (BALT) and survival in a vaccine mouse model of tularemia. *PLoS ONE* 5, e11156
- 70 Wiley, J.A. *et al.* (2009) Inducible bronchus-associated lymphoid tissue elicited by a protein cage nanoparticle enhances protection in mice against diverse respiratory viruses. *PLoS ONE* 4, e7142
- 71 Henry, R.A. and Kendall, P.L. (2010) CXCL13 blockade disrupts B lymphocyte organization in tertiary lymphoid structures without altering B cell receptor bias or preventing diabetes in nonobese diabetic mice. *J. Immunol.* 185, 1460–1465
- 72 Moghaddami, M. *et al.* (1998) Lymphocyte-filled villi: comparison with other lymphoid aggregations in the mucosa of the human small intestine. *Gastroenterology* 115, 1414–1425
- 73 Yeung, M.M. *et al.* (2000) Characterisation of mucosal lymphoid aggregates in ulcerative colitis: immune cell phenotype and TcR-gammadelta expression. *Gut* 47, 215–227

- 74 Takemura, S. *et al.* (2001) Lymphoid neogenesis in rheumatoid synovitis. *J. Immunol.* 167, 1072–1080
- 75 Sharifi, S. *et al.* (1999) Nodular lymphoid lesion of the liver: an immune-mediated disorder mimicking low-grade malignant lymphoma. *Am. J. Surg. Pathol.* 23, 302–308
- 76 Magliozzi, R. *et al.* (2004) Intracerebral expression of CXCL13 and BAFF is accompanied by formation of lymphoid follicle-like structures in the meninges of mice with relapsing experimental autoimmune encephalomyelitis. *J. Neuroimmunol.* 148, 11–23
- 77 Hill, M.E. *et al.* (2008) The myasthenia gravis thymus: a rare source of human autoantibody-secreting plasma cells for testing potential therapeutics. *J. Neuroimmunol.* 201–202, 50–56
- 78 Katakai, T. *et al.* (2003) Th1-biased tertiary lymphoid tissue supported by CXC chemokine ligand 13-producing stromal network in chronic lesions of autoimmune gastritis. *J. Immunol.* 171, 4359–4368
- 79 Baddoura, F.K. *et al.* (2005) Lymphoid neogenesis in murine cardiac allografts undergoing chronic rejection. *Am. J. Transplant.* 5, 510–516
- 80 Hiramatsu, K. *et al.* (2003) Inhalation of diesel exhaust for three months affects major cytokine expression and induces bronchus-associated lymphoid tissue formation in murine lungs. *Exp. Lung Res.* 29, 607–622
- 81 Mahendra, G. *et al.* (2009) Necrotic and inflammatory changes in metal-on-metal resurfacing hip arthroplasties. *Acta Orthop.* 80, 653–659
- 82 de Chaisemartin, L. *et al.* (2011) Characterization of chemokines and adhesion molecules associated with T cell presence in tertiary lymphoid structures in human lung cancer. *Cancer Res.* 71, 6391–6399
- 83 Ghosh, S. *et al.* (2005) *In situ* diversification of the antibody repertoire in chronic Lyme arthritis synovium. *J. Immunol.* 174, 2860–2869