

NEUROIMAGING

Topographical distribution of $A\beta$ predicts progression to dementia in $A\beta$ positive mild cognitive impairment

Tharick A. Pascoal^{1,2,3} | Joseph Therriault^{1,2,3} | Sulantha Mathotaarachchi¹ |
 Min Su Kang^{1,2,3} | Monica Shin¹ | Andrea L. Benedet^{1,2,3} | Mira Chamoun¹ |
 Cecile Tissot^{1,2} | Firoza Lussier^{1,2} | Sara Mohaddes¹ | Jean-Paul Soucy^{3,4} |
 Gassan Massarweh³ | Serge Gauthier^{1,2} | Pedro Rosa-Neto^{1,2,3} | for the Alzheimer's
 Disease Neuroimaging Initiative[†]

¹Translational Neuroimaging Laboratory, Alzheimer's Disease Research Unit, The McGill University Research Centre for Studies in Aging/McGill University, Montreal, Quebec, Canada

²Department of Neurology and Neurosurgery, McGill University, Montreal, Quebec, Canada

³Montreal Neurological Institute, Montreal, Quebec, Canada

⁴PERFORM Centre, Concordia University, Montreal, Quebec, Canada

Correspondence

Pedro Rosa-Neto, The McGill University Research Centre for Studies in Aging, 6875 La Salle Blvd, FBC room 3149, Montreal, QC, Canada H4H 1R3.
 Email: pedro.rosa@mcgill.ca

Tharick A. Pascoal and Joseph Therriault contributed equally to the study.

[†]Data used in preparation of this article were obtained from the AD Neuroimaging Initiative (ADNI) database (adni.loni.usc.edu). As such, the investigators within the ADNI contributed to the design and implementation of ADNI and/or provided data but did not participate in analysis or writing of this report. A complete listing of ADNI investigators can be found at: http://adni.loni.usc.edu/wpcontent/uploads/how_to_apply/ADNI_Acknowledgement_List.pdf.

Abstract

Introduction: Abnormal brain amyloid beta ($A\beta$) is typically assessed in vivo using global concentrations from cerebrospinal fluid and positron emission tomography (PET). However, it is unknown whether the assessment of the topographical distribution of $A\beta$ pathology can provide additional information to identify, among global $A\beta$ positive individuals, those destined for dementia.

Methods: We studied 260 amnesic mild cognitive impairment (MCI) subjects who were $A\beta$ -PET positive with [¹⁸F]florbetapir. Using [¹⁸F]florbetapir, we assessed the percentage of voxels showing $A\beta$ abnormality as well as the standardized uptake value ratio (SUVR) values across brain regions. Regressions tested the predictive effect of $A\beta$ on progression to dementia over 2 years.

Results: Neither global nor regional [¹⁸F]florbetapir SUVR concentrations predicted progression to dementia. In contrast, the spatial extent of $A\beta$ pathology in regions comprising the default mode network was highly associated with the development of dementia over 2 years.

Discussion: These results highlight that the regional distribution of $A\beta$ abnormality may provide important complementary information at an individual level regarding the likelihood of $A\beta$ positive MCI to progress to dementia.

KEYWORDS

Alzheimer's disease, amyloid beta, mild cognitive impairment, positron emission tomography

This is an open access article under the terms of the Creative Commons Attribution-NonCommercial License, which permits use, distribution and reproduction in any medium, provided the original work is properly cited and is not used for commercial purposes.

© 2020 The Authors. *Alzheimer's & Dementia: Diagnosis, Assessment & Disease Monitoring* published by Wiley Periodicals, Inc. on behalf of Alzheimer's Association

1 | INTRODUCTION

Recently, the Imaging Dementia-Evidence for Amyloid Scanning (IDEAS) study, a large-scale multicenter cohort supported clinicians' change in patient management or counseling in more than 60% of participants with mild cognitive impairment (MCI) or dementia as a result of amyloid beta positron emission tomography (A β -PET) status information.¹ Smaller studies have also supported the use of A β -PET for changes in clinical management,² including in specialized centers evaluating subjects with early-onset dementia.³ The use of A β -PET also extends to clinical trial design: the enrolment of A β positive MCI individuals has been used for population enrichment of clinical trials due to their increased rate of progression to dementia,⁴ to monitor target engagement, and to select individuals who are most likely to respond to specific interventions.⁵ However, these studies invariably used global averaged values to represent A β pathology, neglecting information on the topographic extent of brain amyloidosis, which is the most important advantage of PET in relation to other A β biomarker techniques with non-spatial resolution such as cerebrospinal fluid (CSF).

Previous studies support a link between the regional patterns of A β pathology and disease progression. For instance, A β deposition measured in vivo with PET imaging shows uptake quantitatively and topographically consistent with pathological descriptions of A β plaques in autopsy-confirmed cases of Alzheimer's disease (AD).⁶⁻⁸ Reports have demonstrated that elevated regional A β PET retention is associated with faster progression from MCI to AD dementia,⁹ and A β -PET can be used to distinguish between different forms of dementia.¹⁰ In addition, several recent studies have demonstrated the value of topographic staging of A β pathology using PET.^{11,12} Given the probable imminent use A β -PET in clinical settings in the United States,¹ it is important to determine whether the topographical distribution of A β -PET uptake can provide additional insights into probability of imminent clinical progression and therefore increase the utility of this biomarker in clinical practice.

Here, capitalizing on the spatial resolution of PET imaging, we tested the hypothesis that the extent of the A β abnormality across brain structures may provide complementary information to predict progression from A β positive MCI individuals to dementia.

2 | MATERIAL AND METHODS

2.1 | Database description and study participants

Data used in the preparation of this article were obtained from the Alzheimer's disease Neuroimaging Initiative (ADNI) database, phases ADNIGO and ADNI2 (adni.loni.usc.edu). ADNI was launched in 2003 as a public-private partnership, led by Principal Investigator Michael W. Weiner, MD. The primary goal of ADNI has been to test whether serial magnetic resonance imaging (MRI), PET, CSF, and clinical assessment can be combined to measure the progression of MCI and early AD. We assessed 296 cognitively unimpaired (CU)

RESEARCH IN CONTEXT

1. Systematic review: Given the possible use of amyloid beta positron emission tomography (A β -PET) in clinical settings, it is important to determine whether the topographical distribution of A β -PET uptake can provide additional insights into probability of imminent clinical progression and therefore increase the utility of this biomarker in clinical practice.
2. Interpretation: We tested the hypothesis that regional patterns of A β abnormality can provide additional information regarding probability of clinical progression from A β positive mild cognitive impairment (MCI) to Alzheimer's disease (AD) dementia. Our results support a framework in which the topographical information from A β -PET imaging is useful: A β abnormality in the brain's default mode network is highly associated with clinical progression.
3. Future directions: Future clinical trials enrolling A β positive individuals could consider the topographical information conferred from an A β -PET scan and balance groups accordingly. Future studies should validate this model using other available A β -PET radioligands.

individuals and 168 AD patients with baseline clinical evaluation, and MRI and [¹⁸F]florbetapir PET imaging. Cognitively unimpaired individuals had a Mini-Mental State Examination (MMSE) score of 24 or higher and a clinical dementia rating (CDR) score of 0. AD dementia patients had a MMSE scores lower than or equal to 26, a CDR > 0.5, and met the National Institute of Neurological and Communicative Disorders and Stroke—Alzheimer's Disease and Related Disorders Association criteria for probable AD.¹³ All patients with AD dementia had a positive [¹⁸F]florbetapir PET scan.¹⁴ Also, we studied 365 single- or multi-domain amnesic MCI individuals who underwent clinical evaluation, MRI, and [¹⁸F]florbetapir PET imaging at baseline as well as cognitive and clinical evaluations at 2-year follow-up. MCI participants had an MMSE score equal to or higher than 24, a CDR of 0.5, subjective and/or objective memory impairment, normal function in activities of daily living, and did not meet criteria for AD dementia.¹³ All were free of other neuropsychiatric disorders. Detailed information about the ADNI inclusion/exclusion criteria may be found at www.adni-info.org.

2.2 | Standard protocol approvals, registrations, and patient consents

The ADNI study was approved by the Institutional Review Boards of each participating institution. Informed written consent was obtained from all participants enrolled in this study.

2.3 | PET/MRI methods

PET and MRI images were acquired in accordance with ADNI protocols (<http://adni.loni.usc.edu/methods>). The images were processed as previously described.¹⁵ In summary, T1-weighted MRI images were corrected for field distortions and processed using the CIVET image-processing pipeline. T1-weighted images were non-uniformity corrected,¹⁶ brain masked and segmented using the brain extraction based on nonlocal segmentation technique.¹⁷ Then, images were co-registered using a nine-parameter affine transformation and non-linearly spatially normalized to the MNI 152 reference template. PET images were blurred with a volumetric Gaussian kernel with a full-width half-maximum of 8 mm. Linear co-registration and non-linear spatial normalization to the MNI 152 template space were performed using the transformations derived from the PET/T1-weighted image transformation and anatomical MRI registration for each subject. [¹⁸F]Florbetapir standardized uptake value ratio (SUVR) maps were generated using the cerebellar gray matter as reference regions. A global [¹⁸F]florbetapir SUVR value for each subject was estimated from the averaged frontal, parietal, temporal, and cingulate cortices based on the literature.¹⁸⁻²⁰ A published global [¹⁸F]florbetapir SUVR of 1.15 was used to determine A β positivity.¹⁹ Using our PET pipeline, 30% of CU were A β positive using a [¹⁸F]florbetapir SUVR threshold of 1.15, which is consistent with ADNI publications.¹⁵ The neuroanatomical regions in which we investigated regional A β deposition in this study were the posterior cingulate, precuneus, lateral temporal, inferior parietal, medial prefrontal, anterior cingulate, orbitofrontal, occipital, somatomotor, striatum, and thalamus, based on previous publications adapted from the Desikan-Killiany-Tourville (DKT) Atlas.^{21,22}

2.4 | Statistical methods

Regressions were performed with R Statistical Software Package version 3.1.2 (<http://www.r-project.org/>). Voxel-wise analyses were performed using MATLAB software version 9.2 (<http://www.mathworks.com>) with a novel computational framework, developed to perform complex statistical operations such as receiver operating characteristic (ROC) curves, in every brain voxel.²³ We compared biomarkers across groups using voxel-wise *t*-test and χ^2 analyses. The parametric images were corrected for multiple testing using a false discovery rate (FDR) correction threshold of $P < .05$. To determine voxel-wise thresholds for A β abnormality, we conducted voxel-wise ROC analyses, contrasting [¹⁸F]florbetapir SUVR in every voxel between 296 CU elderly and 168 AD dementia individuals. For the voxel-wise ROC, we first determined an optimal voxel-wise threshold value for every brain voxel using the least distance from (0,1) point to the ROC curve contrasting CU and AD dementia cases, which provides the best trade-off between sensitivity and specificity for a diagnosis of AD dementia.²⁴ Subsequently, the aforementioned voxel-wise thresholds were applied to the population of A β + individuals with MCI, which generated binarized brain maps of A β abnormality for each individual. Percentage of

abnormal voxels (PAV) was determined for every individual's region as the ratio of abnormal voxels to the total number of voxels in a given region:

Percentage of abnormal voxels (PAV)

$$= \left(\frac{\text{number of abnormal voxels within a region}}{\text{total number of voxels in the region}} \right) \times 100$$

Then, logistic regression models were used to evaluate the ability of region's A β PAV values to predict likelihood of developing dementia during the following 2 years, with the probability of progression being \hat{p} (progression = 1), accounting for age, sex,²⁵ years of education, MMSE score, and apolipoprotein E (APOE) $\epsilon 4$ status.²⁶ We used standardized biomarker z-score values to perform the logistic regression analysis. Logistic regression determined the risk of progression to AD dementia over a 2-year time frame (Statistics in Medicine 2009).

$$\log \left(\frac{\hat{p}}{1 - \hat{p}} \right) = \beta_0 + \beta_1(\text{A}\beta \text{ PAV index}) + \text{covariates} + \text{error}$$

P values were interpreted after a Bonferroni correction for multiple comparisons at $P < .05$.

3 | RESULTS

Voxel-wise ROC analysis contrasting CU individuals with AD dementia patients determined the thresholds for a diagnosis of AD at every brain voxel. ROC area under the curve (AUC) values were the highest in the precuneus, posterior cingulate, lateral temporal, inferior parietal, and medial prefrontal cortices, and the lowest in the somatomotor cortex (Figure 1A). Also, this voxel-wise analysis revealed a wide range of cortical [¹⁸F]florbetapir SUVR thresholds for a diagnosis of AD, with values ranging from 1.15 to 1.71 (Figure 1B). The highest neocortical SUVR threshold values were found in the precuneus, cingulate, and ventromedial prefrontal cortices, whereas the lowest were found in the medial temporal and occipital cortices (Figure 1B). Table 1 summarizes the key characteristics of CU elderly individuals and individuals with AD dementia patients.

When examining all individuals with MCI regardless of amyloid-PET status ($n = 365$), we observed that amyloid-PET positivity has associated with a significantly increased risk of clinical progression to dementia over 2 years (odds ratio [OR]: 3.99; 95% confidence interval [CI]: 1.97 – 8.71; $P = .0002$). Of the 365 amnesic MCI individuals, 206 were classified as A β positive (56%; 206/365), of which 60 (29%; 60/206) progressed to dementia within 2 years. Table 2 summarizes the key characteristics of the 206 A β positive MCI individuals. There was no significant difference in global A β load between A β positive MCI non-progressors ([¹⁸F]florbetapir SUVR = 1.413 [standard deviation (SD) 0.15]) and progressors ([¹⁸F]florbetapir SUVR = 1.379 [SD 0.24]) to dementia (student *t*-test, $P = .3246$).

Applying the aforementioned voxel thresholds for AD to the A β positive MCI, we found that the regional topographic patterns of A β abnormality differentiate A β positive MCI progressors from nonprogressors at an individual level (Figure 2). Population probabilistic parametric

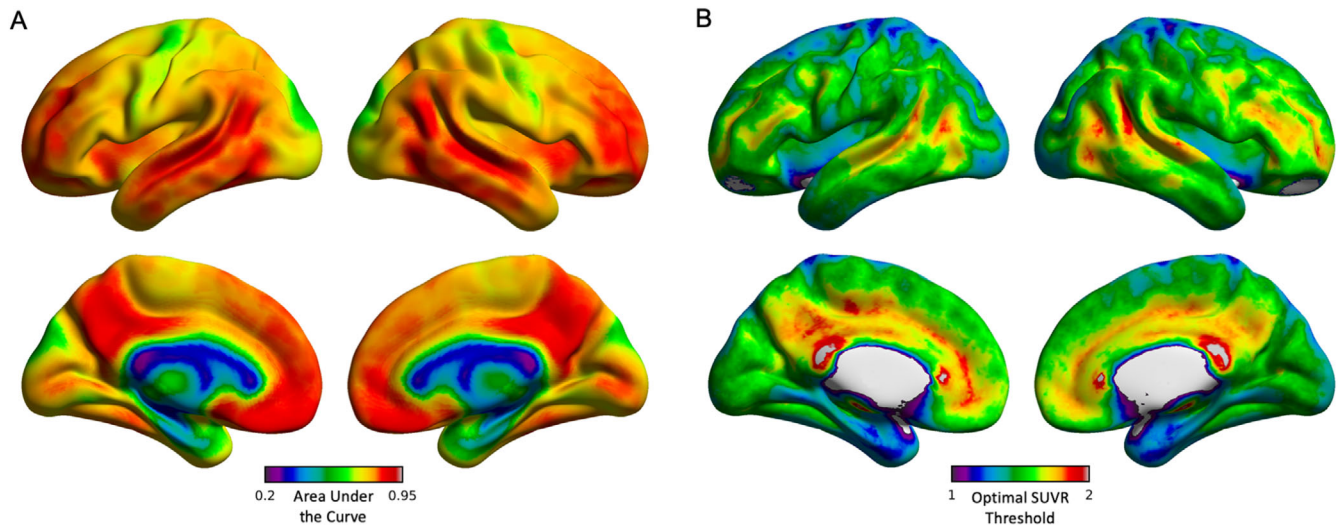
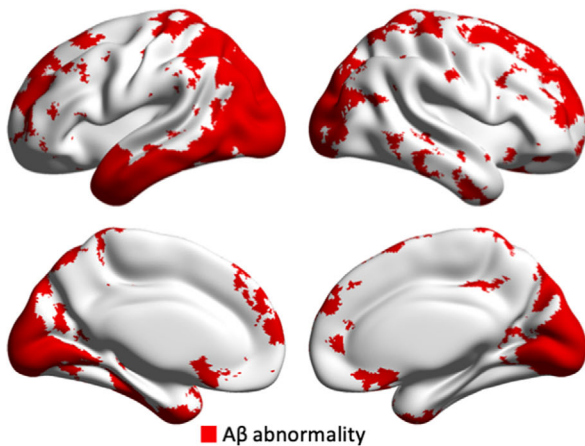

FIGURE 1 Area under the curve (AUC) and optimal amyloid beta ($A\beta$) thresholds separating cognitively unimpaired elderly and Alzheimer's disease (AD) patients based on voxel-wise receiver operating characteristic curve (ROC) analysis. A, Voxel-wise AUC the ROC values separating cognitively unimpaired controls and AD subjects based on $A\beta$ [^{18}F]florbetapir standardized uptake value ratio (SUVR). Values were the highest in voxels within the precuneus, posterior cingulate, lateral temporal, inferior parietal, and ventromedial prefrontal cortices. B, Voxel-wise parametric maps showed [^{18}F]florbetapir SUVR thresholds ranging from 1.15 to 1.71 across the cerebral cortex. The highest SUVR threshold values were found in the precuneus and cingulate cortices, whereas the lowest were located in the medial temporal and occipital cortices

A: Nonprogressor



■ $A\beta$ abnormality

B: Progressor

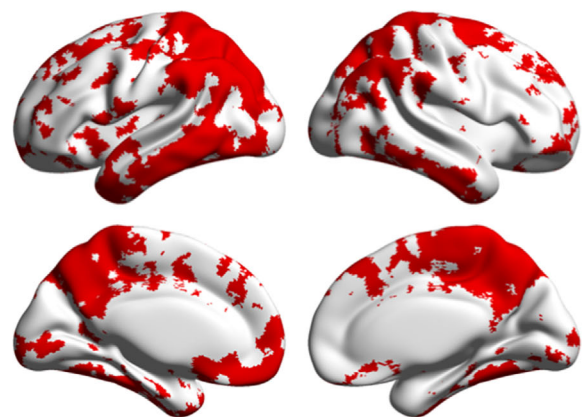

■ $A\beta$ abnormality

FIGURE 2 Regional patterns of amyloid beta ($A\beta$) abnormality differentiate $A\beta$ positive mild cognitive impairment (MCI) progressors from nonprogressors to dementia at individual level. Voxel-wise maps of $A\beta$ positivity from two representative amnesic $A\beta$ positive MCI individuals: (A) non-progressor (global [^{18}F]florbetapir standardized uptake value ratio [SUVR]: 1.42, 73-year-old, female, apolipoprotein E [APOE] $\epsilon 4$ positive, Mini-Mental State Examination [MMSE] = 28) and (B) progressor (global [^{18}F]florbetapir SUVR = 1.42, 79 year-old, male, APOE $\epsilon 4$ positive, MMSE = 28). Whereas both individuals demonstrated similar global [^{18}F]florbetapir SUVR values, the progressor showed more extensive $A\beta$ abnormality in default mode network regions

maps showed that $A\beta$ positive MCI nonprogressors presented a heterogeneous pattern of $A\beta$ abnormality (Figure 3A). On the other hand, $A\beta$ positive MCI progressors had the highest probability of $A\beta$ abnormalities concentrated in regions confined to the brain's default mode network in the precuneus/posterior cingulate cortex, lateral temporal, and medial prefrontal cortices (Figure 3B). Voxel-wise t -test showed no significant differences in baseline [^{18}F]florbetapir SUVR load between $A\beta$ positive MCI progressors and nonprogressors (after FDR correc-

tion at $P < .05$; Figure 3C). Voxel-wise χ^2 comparison demonstrated that $A\beta$ positive MCI individuals who progressed to dementia were significantly more likely to have $A\beta$ abnormality in clusters in the precuneus/posterior cingulate cortex, lateral temporal, and medial prefrontal cortices (after FDR correction at $P < .05$; Figure 3C).

Logistic regression showed that the $A\beta$ PAV index in the posterior cingulate cortex/precuneus, lateral temporal, inferior parietal, and medial prefrontal cortices was highly predictive of progression to

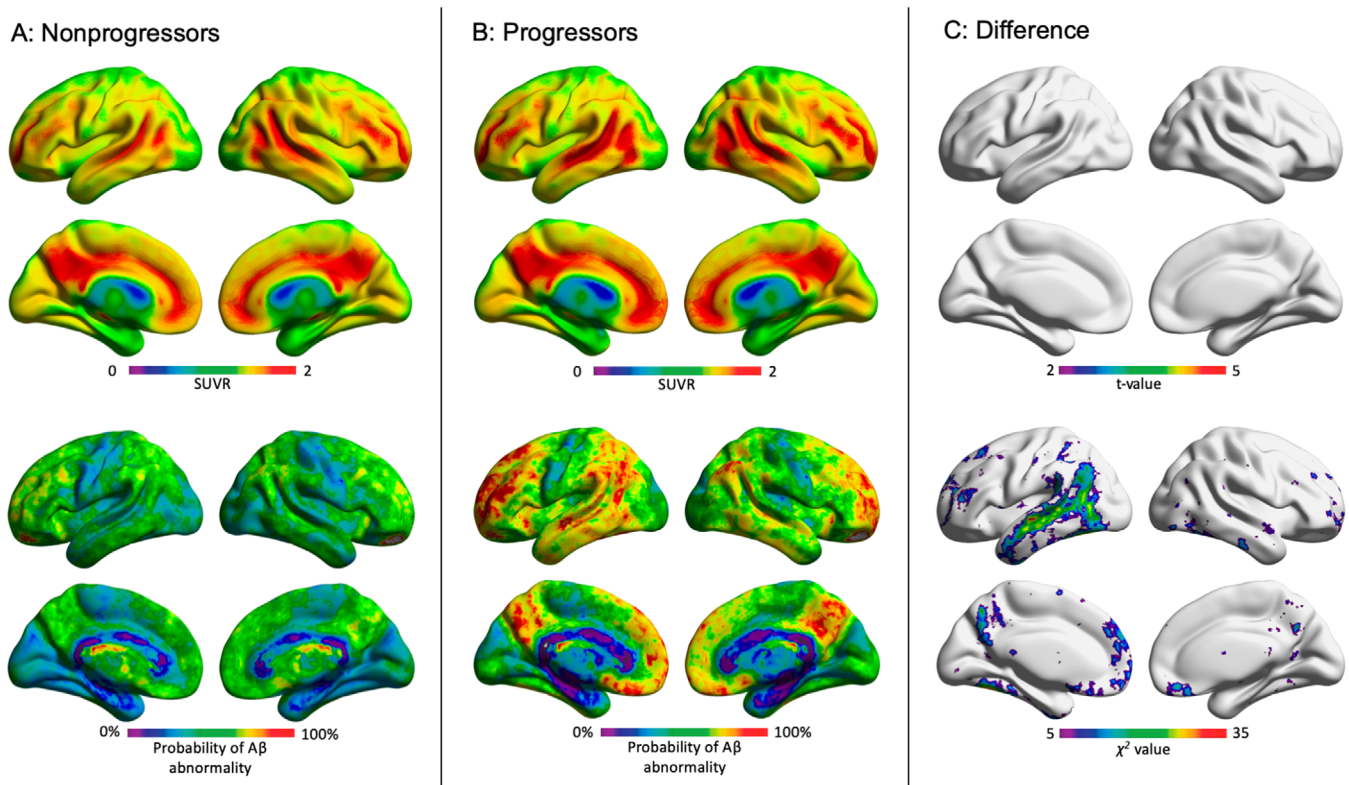

FIGURE 3 Amyloid beta ($A\beta$) positive mild cognitive impairment (MCI) progressors were more likely to have $A\beta$ abnormality in the default mode network than nonprogressors. While all $A\beta$ positive MCI individuals (progressors and non-progressors) demonstrated similar voxel-wise and global standardized uptake value ratios (SUVRs), they exhibited different patterns of voxel-wise amyloid positivity. A, Bottom row: amyloid positive MCI individuals who remained stable over 2 years did not exhibit a consistent pattern of regional $A\beta$ positivity. B, In contrast, individuals who progressed to dementia in a 2-year time frame had higher probability of abnormality in the posterior cingulate/precuneus, lateral temporal, medial and lateral prefrontal cortices. C, Result of voxel-wise statistical comparisons between $A\beta$ positive MCI progressors versus non-progressors. Top row: there was no significant difference in voxel-wise [^{18}F]florbetapir SUVR between progressors and non-progressors after correcting for multiple comparisons with a false discovery rate of $P < .05$. Bottom row: Results of voxel-wise χ^2 comparing abnormal voxels (coded as: normal = 0 and abnormal = 1) between $A\beta$ positive MCI progressors versus non-progressors. $A\beta$ positive MCI individuals who progressed to Alzheimer's disease were significantly more likely to have $A\beta$ abnormality in large clusters in the posterior cingulate cortex/precuneus, medial prefrontal cortex, and lateral temporal cortices. Results are corrected for multiple comparisons with a false discovery rate of $P < .05$

TABLE 1 Sample used to derive voxel-wise cutoffs

Characteristics	CU elderly	AD dementia	P value
No.	296	168	-
Age, years, mean (SD)	71.24 (7.25)	74.53 (7.6)	<.0001
Female, no. (%)	153 (51.6)	83 (49.4)	.63
APOE $\epsilon 4$, no. (%)	86 (29)	110 (65.5)	<.0001
Education, years, mean (SD)	16.51 (2.65)	16.04 (2.66)	.07
MMSE score (SD)	28.95 (1.32)	22.77 (3.09)	<.0001
[^{18}F]Florbetapir, mean SUVR (SD)	1.13 (0.24)	1.36 (0.18)	<.0001

P values indicate the values assessed with independent samples t-tests for each variable except sex and APOE $\epsilon 4$, where contingency χ^2 tests were performed.

Abbreviations: AD, Alzheimer's disease; APOE, apolipoprotein E; CU, cognitively unimpaired; MMSE, Mini-Mental State Examination; SD, standard deviation; SUVR, standardized uptake value ratio

TABLE 2 Demographics and key characteristics of the amyloid beta positive mild cognitive impairment individuals

Characteristics	Progressors	Nonprogressors	P value
No.	60	146	-
Age, years, mean (SD)	72.43 (6.9)	72.87 (7.28)	.69
Female, no. (%)	89 (43.67)	28 (46.67)	.76
APOE $\epsilon 4$, no. (%)	47 (78)	72 (49.31)	.07
Education, years, mean (SD)	15.85 (2.88)	15.84 (2.72)	.97
MMSE score (SD)	27.05 (1.73)	27.84(1.72)	.004
[^{18}F]Florbetapir, mean SUVR (SD)	1.38 (0.24)	1.41 (0.15)	.32

P values indicate the values assessed with independent samples t-tests for each variable except sex and APOE $\epsilon 4$, where contingency χ^2 tests were performed.

Abbreviations: APOE, apolipoprotein E; MMSE, Mini-Mental State Examination; SD, standard deviation

A A β PAV index predicts progression from MCI A β + to dementia**B** A β SUVR does not predict progression from MCI A β + to dementia**C** ROC curves between MCI A β + progress and nonprogressors

FIGURE 4 Amyloid beta (A β) percentage of abnormal voxels, rather than standardized uptake value ratio (SUVR) load, in brain's default mode network regions predicts the progression of A β positive mild cognitive impairment (MCI) individuals to dementia. The dots represent predictive effects (β estimates) of standardized baseline biomarkers (z-scores) to progression to dementia using logistic regressions. The bars represent standard errors of β estimates. A, In A β positive MCI individuals, A β percentage of abnormal voxels (PAV) index in the posterior cingulate and precuneus (PCC/Pre), lateral temporal (LT), inferior parietal (IP), and medial prefrontal (MPF) predicted progression to dementia over 2 years. B, In A β positive MCI individuals, A β SUVR did not predict progression to dementia. C, A β PAV index accurately separated A β positive MCI (MCI A β +) progressors from non-progressors. The models were adjusted for age, sex, years of formal education, apolipoprotein E (APOE) ϵ 4 status, general cognitive performance at baseline (Mini-Mental State Examination [MMSE] score), and Bonferroni corrected at $P < .05$. ACC, anterior cingulate; Occ, occipital; OF, orbitofrontal; SM, somatomotor; Stri, striatum; Tha, thalamus. *** $P < .0001$

TABLE 3 Summary statistics of variables predicting likelihood of conversion to dementia from amyloid beta positive mild cognitive impairment individuals over 2 years

	Beta estimate	P-value	OR	95% CI
PCC/precuneus A β PAV index	0.49	.005	1.63	1.17-2.32
Lat temporal A β PAV index	0.57	.0007	1.77	1.28-2.48
Inf parietal A β PAV index	0.45	.008	1.57	1.13-2.2
mPFC A β PAV index	0.49	.004	1.62	1.17-2.28
Sex (male)	0.001	.98	1.01	0.53-1.91
APOE ϵ 4 status	1.37	.0002	3.94	1.95-8.49
Education (years)	0.12	.06	1.13	0.99-1.28
Age (years)	0.001	.97	0.99	0.95-1.05
MMSE score	-0.40	<.0001	0.67	0.56-7.89

Abbreviations: A β , amyloid beta; APOE, apolipoprotein E; CI, confidence interval; MMSE, Mini-Mental State Examination; OR, odds ratio; PAV, percentage of abnormal voxels; PCC, posterior cingulate cortex; PFC, prefrontal cortex; SD, standard deviation

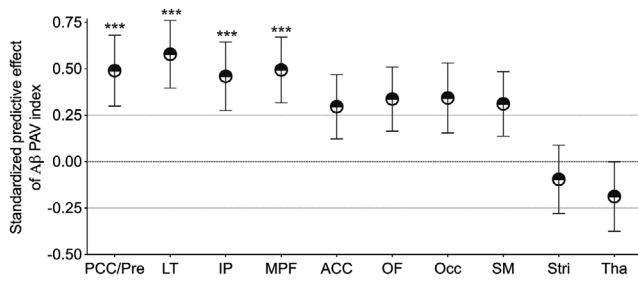
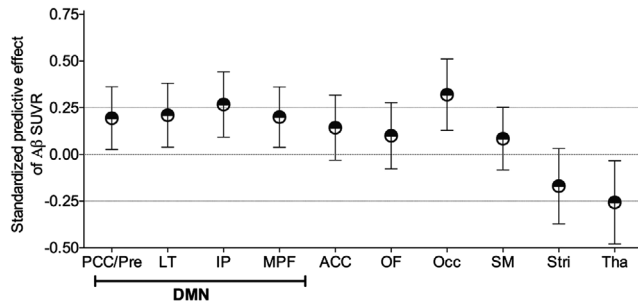
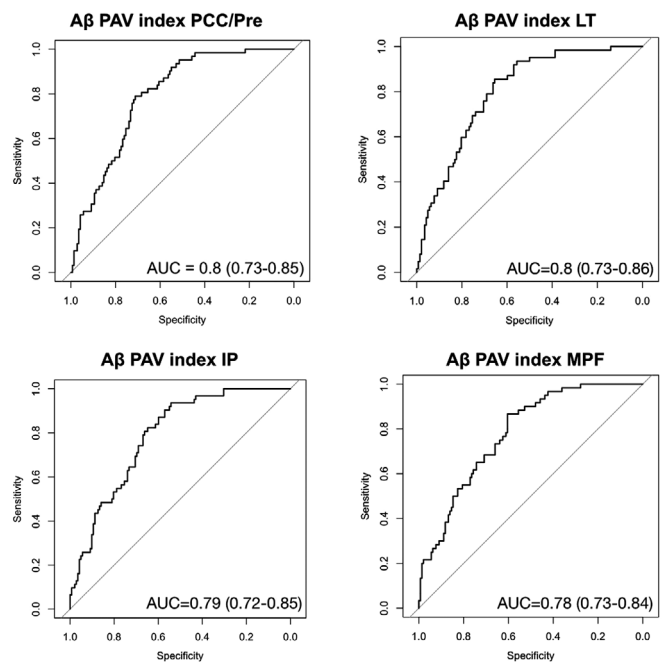
dementia among A β positive MCI individuals (Figure 4A,C). Table 3 summarizes the predictive value of A β PAV index in the context of other covariates (age, sex, MMSE, years of education and APOE ϵ 4). A β PAV

index in other brain regions (anterior cingulate, orbitofrontal, occipital, somatomotor, striatum, and thalamus) did not associate with dementia over a 2-year follow-up. Also, A β SUVR values did not predict progression to dementia in these individuals in any tested brain region (Figure 4B).

4 | DISCUSSION

We showed here that the evaluation of the regional extent of A β may provide important information regarding the clinical fate of A β positive MCI cases, which has been overlooked by traditional measures of overall A β concentrations. Specifically, our results revealed that although A β positive MCI progressors and nonprogressors had similar global SUVR loads, progressors have a consistent pattern of A β abnormalities concentrated in default mode network hubs, whereas nonprogressors do not.

We found that the extent of A β pathology, rather than its load, across vulnerable brain regions relates to the likelihood of A β positive MCI cases developing dementia over 2 years. The negative results of several disease-modifying therapies that did not consider A β positivity as a population enrichment strategy were used to suggest that

inclusion of $A\beta$ biomarkers for selection purposes is critical for including appropriate subjects.^{27,28} Indeed, $A\beta$ positivity increases the probability that MCI subjects will progress to dementia and therefore increases the statistical power of these trials, allowing potential pharmacological effects to be successfully tested using a smaller number of individuals.²⁹ To overcome the fact most of $A\beta$ positive MCI individuals do not progress to dementia over a typical clinical trial period,³⁰ studies have used different techniques to propose more liberal or conservative global $A\beta$ PET thresholds, resulting in a constant trade-off between sensitivity and specificity.^{29,31} However, although statistical techniques of threshold optimization have the potential to increase the probability of patients' progression to dementia, if two individuals have the same averaged $A\beta$ burden across cortical regions, they will invariably receive the same $A\beta$ classification. Our findings suggest that the assessment of the extent of $A\beta$ abnormality across brain regions may significantly increase the statistical power of future disease-modifying trials by helping to select among $A\beta$ positive MCI cases those with the highest likelihood of developing dementia over 2 years.

Global $A\beta$ measures using either CSF or PET are considered optimal and equivalent estimates to determine individuals at risk of dementia.^{18,32-34} It has been suggested that the regional assessment of $A\beta$ using PET provides little benefit for selecting individuals that are the most likely to progress to dementia.³⁵ In contrast with the aforementioned literature, our results show a significant predictive effect of the regional extent of $A\beta$ abnormality, which can only be achieved using techniques with spatial resolution, such as PET. In fact, it is important to mention that our results suggest that the aforementioned prediction cannot be obtained by the currently favored approach using global or regional $A\beta$ PET SUVR values, which do not take into account the spatial extent of $A\beta$ pathology in the regions used for the quantification. For example, an $A\beta$ positive MCI individual presenting $A\beta$ pathology across the whole extension of the vulnerable brain regions presented here has a higher probability of developing dementia over 2 years than an individual with $A\beta$ pathology concentrated in a subset of these regions. Differentiation of two such subjects can be achieved assessing $A\beta$ pathology regional extent. On the other hand, a global averaged SUVR composite may not differentiate these two individuals if the individual showing $A\beta$ pathology concentrated in a subset of vulnerable regions presents a high $A\beta$ load in these regions. In other words, the assessment of the regional extent of $A\beta$ abnormality may prove to offer complementary information to averaged SUVR load values regarding the potential for progression of $A\beta$ positive MCI individuals to dementia over 2 years.

The question of whether the topographical distribution of $A\beta$ deposits across anatomical structures or the regional selective vulnerability drives AD dementia progression has been extensively debated.³⁶ The concept of selective neuronal vulnerability suggests that certain neurons are intrinsically more vulnerable to the underlying $A\beta$ deposition, which would determine AD progression.³⁶ Alternatively, the pathogenic spread hypothesis suggests that the progressive accumulation of $A\beta$ aggregates is the determinant factor of the disease symptoms. In this theory, the pathogenesis of AD occurs from the

movement of $A\beta$ deposits across neuronal populations and anatomical regions.³⁶ At first glance, the results presented in this study suggests that topographical distribution of $A\beta$ abnormality across anatomical structures drives the progression of AD. However, our results also suggest that dementia occurs when this $A\beta$ abnormality converges on vulnerable neuronal populations in the brain's default mode network, supporting the conceptual framework suggesting that the presence of $A\beta$ in this brain network serving as a hub of neuronal activity is a key element of AD progression.³⁷⁻³⁹ Altogether, one may argue that our results support that the combination of $A\beta$ abnormality and regional vulnerability determines whether $A\beta$ deposits associate with dementia symptoms in AD.³⁶

The main methodological strength of this study is the fact that the results were obtained in a voxel-wise manner and are therefore free of anatomical assumptions. The main limitation of this study was the lack of autopsy confirmation of the presence of brain $A\beta$ deposition in our subjects.⁴⁰ The lack of a replication cohort for the results obtained in the $A\beta$ positive MCI limits the interpretation of the predictive models presented here. Additionally, because $A\beta$ deposition occurs on a continuum, all forms of dichotomization are invariably subject to conceptual and analytical idiosyncrasies and are furthermore likely to vary depending on the analytical method, including the $A\beta$ -PET imaging agent used. ADNI participants represent a group of self-selected individuals showing enough motivation to participate in a study focusing on dementia. Thus, because these individuals might not represent the general population, it would be desirable to replicate our results in a separate population-based cohort. It is important to emphasize that we aimed to assess here the influence of the regional patterns of $A\beta$ pathology in the progression from MCI to dementia, rather than determine the method with the best sensitivity and specificity for clinical progression to dementia, for which biomarkers of tau and neurodegeneration would need to be included.

To conclude, our results highlight that the analysis of the regional extent of $A\beta$ pathology might provide important information at an individual level to assess the probability of $A\beta$ positive MCI individuals destined to develop dementia over 2 years.

ACKNOWLEDGMENTS

This work was supported by the Canadian Institutes of Health Research (CIHR; MOP-11-51-31), the Alan Tiffin Foundation, the Alzheimer's Association (NIRG-12- 92090, NIRP-12-259245), Prevent-AD scholarship (TAP), Fonds de Recherche du Québec—Santé (FRQS; Chercheur Boursier, P.R.-N.); S.G. and P.R.-N. are members of the CIHR-CCNA Canadian Consortium of Neurodegeneration in Aging. Data collection and sharing for this project was funded by the ADNI (National Institutes of Health Grant U01 AG024904) and DOD ADNI (Department of Defense award number W81XWH-12-2-0012). ADNI is funded by the National Institute on Aging, the National Institute of Biomedical Imaging and Bioengineering, and through generous contributions from the following: AbbVie, Alzheimer's Association; Alzheimer's Drug Discovery Foundation; Araclon Biotech; BioClinica, Inc.; Biogen; Bristol-Myers Squibb Company; CereSpir,

Inc.; Eisai Inc.; Elan Pharmaceuticals, Inc.; Eli Lilly and Company; EuroImmun; F. Hoffmann-La Roche Ltd and its affiliated company Genentech, Inc.; Fujirebio; GE Healthcare; IXICO Ltd.; Janssen Alzheimer Immunotherapy Research & Development, LLC.; Johnson & Johnson Pharmaceutical Research & Development LLC.; Lumosity; Lundbeck; Merck & Co., Inc.; Meso Scale Diagnostics, LLC.; NeuroRx Research; Neurotrack Technologies; Novartis Pharmaceuticals Corporation; Pfizer Inc.; Piramal Imaging; Servier; Takeda Pharmaceutical Company; and Transition Therapeutics. The Canadian Institutes of Health Research also provides funds to support ADNI clinical sites in Canada. Private sector contributions are facilitated by the Foundation for the National Institutes of Health (www.fnih.org). The grantee organization is the Northern California Institute for Research and Education, and the study is coordinated by the AD Cooperative Study at the University of California, San Diego. ADNI data were disseminated by the Laboratory for Neuro Imaging at the University of Southern California.

CONFLICTS OF INTEREST

All authors report no conflicts of interest.

REFERENCES

- Rabinovici GD, Gatzonis C, Apgar C, et al. Association of amyloid positron emission tomography with subsequent change in clinical management among Medicare beneficiaries with mild cognitive impairment or dementia. *JAMA*. 2019;321:1286-1294.
- Boccardi M, Altomare D, Ferrari C, et al. Assessment of the incremental diagnostic value of florbetapir f 18 imaging in patients with cognitive impairment: the incremental diagnostic value of amyloid pet with [18f]-florbetapir (INDIA-FBP) study. *JAMA Neurol*. 2016;73:1417-1424.
- Zwan MD, Bouwman FH, Konijnenberg E, et al. Diagnostic impact of [(18)F]flutemetamol PET in early-onset dementia. *Alzheimers Res Ther*. 2017;9:2.
- Jack CR Jr., Wiste HJ, Vemuri P, et al. Brain beta-amyloid measures and magnetic resonance imaging atrophy both predict time-to-progression from mild cognitive impairment to Alzheimer's disease. *Brain*. 2010;133:3336-3348.
- Sevigny J, Chiao P, Bussiere T, et al. The antibody aducanumab reduces Abeta plaques in Alzheimer's disease. *Nature*. 2016;537:50-56.
- Bacskai BJ, Frosch MP, Freeman SH, et al. Molecular imaging with Pittsburgh Compound B confirmed at autopsy: a case report. *Arch Neurol*. 2007;64:431-434.
- Klunk WE, Engler H, Nordberg A, et al. Imaging brain amyloid in Alzheimer's disease with Pittsburgh Compound-B. *Ann Neurol*. 2004;55:306-319.
- Ikonomic MD, Klunk WE, Abrahamson EE, et al. Post-mortem correlates of in vivo PiB-PET amyloid imaging in a typical case of Alzheimer's disease. *Brain*. 2008;131:1630-1645.
- Okello A, Koivunen J, Edison P, et al. Conversion of amyloid positive and negative MCI to AD over 3 years: an 11C-PIB PET study. *Neurology*. 2009;73:754-760.
- Laforce R Jr., Rabinovici GD. Amyloid imaging in the differential diagnosis of dementia: review and potential clinical applications. *Alzheimers Res Ther*. 2011;3:31.
- Sakr FA, Grothe MJ, Cavedo E, et al. Applicability of in vivo staging of regional amyloid burden in a cognitively normal cohort with subjective memory complaints: the INSIGHT-preAD study. *Alzheimers Res Ther*. 2019;11:15.
- Mattsson N, Palmqvist S, Stomrud E, Vogel J, Hansson O. Staging beta-amyloid pathology with amyloid positron emission tomography. *JAMA Neurol*. 2019;76(11):1319-1329.
- McKhann G, Drachman D, Folstein M, Katzman R, Price D, Stadlan EM. Clinical diagnosis of Alzheimer's disease: report of the NINCDS-ADRDA Work Group under the auspices of Department of Health and Human Services Task Force on Alzheimer's Disease. *Neurology*. 1984;34:939-944.
- Jack CR Jr., Bennett DA, Blennow K, et al. NIA-AA Research Framework: toward a biological definition of Alzheimer's disease. *Alzheimers Dement*. 2018;14:535-562.
- Pascoal TA, Mathotaarachchi S, Mohades S, et al. Amyloid-beta and hyperphosphorylated tau synergy drives metabolic decline in preclinical Alzheimer's disease. *Mol Psychiatry*. 2017;22(2):306-311.
- Zijdenbos AP, Forghani R, Evans AC. Automatic "pipeline" analysis of 3-D MRI data for clinical trials: application to multiple sclerosis. *IEEE Trans Med Imaging*. 2002;21:1280-1291.
- Eskildsen SF, Coupe P, Fonov V, et al. BEaST: brain extraction based on nonlocal segmentation technique. *Neuroimage*. 2012;59:2362-2373.
- Landau SM, Mintun MA, Joshi AD, et al. Amyloid deposition, hypometabolism, and longitudinal cognitive decline. *Ann Neurol*. 2012;72:578-586.
- Pascoal TA, Mathotaarachchi S, Shin M, et al. Amyloid and tau signatures of brain metabolic decline in preclinical Alzheimer's disease. *Eur J Nucl Med Mol Imaging*. 2018;45:1021-1030.
- Jack CR Jr., Wiste HJ, Weigand SD, et al. Defining imaging biomarker cut points for brain aging and Alzheimer's disease. *Alzheimers Dement*. 2017;13:205-216.
- Jack CR Jr., Lowe VJ, Senjem ML, et al. 11C PiB and structural MRI provide complementary information in imaging of Alzheimer's disease and amnesic mild cognitive impairment. *Brain*. 2008;131:665-680.
- Klein A, Tourville J. 101 labeled brain images and a consistent human cortical labeling protocol. *Front Neurosci*. 2012;6:171.
- Mathotaarachchi S, Wang S, Shin M, et al. VoxelStats: A MATLAB Package for Multi-Modal Voxel-Wise Brain Image Analysis. *Front Neuroinform*. 2016;10:20.
- Fawcett T. An introduction to ROC analysis. *Pattern Recognit Lett*. 2006;27:861-874.
- Buckley RF, Mormino EC, Amariglio RE, et al. Sex, amyloid, and APOE epsilon4 and risk of cognitive decline in preclinical Alzheimer's disease: findings from three well-characterized cohorts. *Alzheimers Dement*. 2018;14:1193-1203.
- Mattsson N, Groot C, Jansen WJ, et al. Prevalence of the apolipoprotein E epsilon4 allele in amyloid beta positive subjects across the spectrum of Alzheimer's disease. *Alzheimers Dement*. 2018;14:913-924.
- Vellas B, Carrillo MC, Sampaio C, et al. Designing drug trials for Alzheimer's disease: what we have learned from the release of the phase III antibody trials: a report from the EU/US/CTAD Task Force. *Alzheimers Dement*. 2013;9:438-444.
- Karran E, Hardy J. A critique of the drug discovery and phase 3 clinical programs targeting the amyloid hypothesis for Alzheimer disease. *Ann Neurol*. 2014;76:185-205.
- Mattsson N, Insel PS, Landau S, et al. Diagnostic accuracy of CSF Ab42 and florbetapir PET for Alzheimer's disease. *Ann Clin Transl Neurol*. 2014;1:534-543.
- Schreiber S, Landau SM, Fero A, Schreiber F, Jagust WJ, Alzheimer's Disease Neuroimaging I. Comparison of visual and quantitative florbetapir f 18 positron emission tomography analysis in predicting mild cognitive impairment outcomes. *JAMA Neurol*. 2015;72(10):1183-1190.
- Villeneuve S, Rabinovici GD, Cohn-Sheehy BI, et al. Existing Pittsburgh Compound-B positron emission tomography thresholds are too high: statistical and pathological evaluation. *Brain*. 2015;138(Pt 7):2020-2033.

32. Hansson O, Zetterberg H, Buchhave P, Londos E, Blennow K, Minthon L. Association between CSF biomarkers and incipient Alzheimer's disease in patients with mild cognitive impairment: a follow-up study. *The Lancet Neurology*. 2006;5:228-234.
33. Jagust WJ. Amyloid imaging: coming to a PET scanner near you. *Ann Neurol*. 2010;68:277-278.
34. Hansson O, Seibyl J, Stomrud E, et al. CSF biomarkers of Alzheimer's disease concord with amyloid-beta PET and predict clinical progression: A study of fully automated immunoassays in BioFINDER and ADNI cohorts. *Alzheimers Dement*. 2018;14:1470-1481.
35. Altmann A, Ng B, Landau SM, Jagust WJ, Greicius MD, Alzheimer's Disease Neuroimaging I. Regional brain hypometabolism is unrelated to regional amyloid plaque burden. *Brain*. 2015;138:3734-3746.
36. Walsh DM, Selkoe DJ. A critical appraisal of the pathogenic protein spread hypothesis of neurodegeneration. *Nat Rev Neurosci*. 2016;17:251-260.
37. Sperling RA, Laviolette PS, O'Keefe K, et al. Amyloid deposition is associated with impaired default network function in older persons without dementia. *Neuron*. 2009;63:178-188.
38. Buckner RL, Snyder AZ, Shannon BJ, et al. Molecular, structural, and functional characterization of Alzheimer's disease: evidence for a relationship between default activity, amyloid, and memory. *J Neurosci*. 2005;25:7709-7717.
39. Palmqvist S, Scholl M, Strandberg O, et al. Earliest accumulation of beta-amyloid occurs within the default-mode network and concurrently affects brain connectivity. *Nat Commun*. 2017;8:1214.
40. Schneider JA, Arvanitakis Z, Leurgans SE, Bennett DA. The neuropathology of probable Alzheimer disease and mild cognitive impairment. *Ann Neurol*. 2009;66:200-208.

How to cite this article: Pascoal TA, Therriault J, Mathotaarachchi S, et al. Topographical distribution of A β predicts progression to dementia in A β positive mild cognitive impairment. *Alzheimer's Dement*. 2020;12:e12037. <https://doi.org/10.1002/dad2.12037>