



Research Paper

Regulation of Nrf2/Keap1 signalling in human skeletal muscle during exercise to exhaustion in normoxia, severe acute hypoxia and post-exercise ischaemia: Influence of metabolite accumulation and oxygenation

Angel Gallego-Selles^{a,b}, Marcos Martin-Rincon^{a,b}, Miriam Martinez-Canton^{a,b},
 Mario Perez-Valera^{a,b}, Saúl Martín-Rodríguez^{a,b}, Miriam Gelabert-Rebato^{a,b},
 Alfredo Santana^{a,c}, David Morales-Alamo^{a,b}, Cecilia Dorado^{a,b}, Jose A.L. Calbet^{a,b,d,*}

^a Department of Physical Education, University of Las Palmas de Gran Canaria, Campus Universitario de Tafira, Las Palmas de Gran Canaria, 35017, Spain

^b Research Institute of Biomedical and Health Sciences (IUIBS), University of Las Palmas de Gran Canaria, Paseo Blas Cabrera Felipe "Físico" s/n, 35017, Las Palmas de Gran Canaria, Spain

^c Complejo Hospitalario Universitario Insular-Materno Infantil de Las Palmas de Gran Canaria, Clinical Genetics Unit, 35016, Las Palmas de Gran Canaria, Spain

^d Department of Physical Performance, The Norwegian School of Sport Sciences, Postboks, 4014 Ullevål Stadion, 0806, Oslo, Norway

ARTICLE INFO

Keywords:
 Fatigue
 Performance
 Ischaemia
 AMPK
 CaMKII
 High-intensity exercise

ABSTRACT

The Nrf2 transcription factor is induced by reactive oxygen and nitrogen species and is necessary for the adaptive response to exercise in mice. It remains unknown whether Nrf2 signalling is activated by exercise in human skeletal muscle. Here we show that Nrf2 signalling is activated by exercise to exhaustion with similar responses in normoxia (P_iO₂: 143 mmHg) and severe acute hypoxia (P_iO₂: 73 mmHg). CaMKII and AMPK α phosphorylation were similarly induced in both conditions. Enhanced Nrf2 signalling was achieved by raising Nrf2 total protein and Ser⁴⁰ Nrf2 phosphorylation, accompanied by a reduction of Keap1. Keap1 protein degradation is facilitated by the phosphorylation of p62/SQSTM1 at Ser³⁴⁹ by AMPK, which targets Keap1 for autophagic degradation. Consequently, the Nrf2-to-Keap1 ratio was markedly elevated and closely associated with a 2-3-fold increase in Catalase protein. No relationship was observed between Nrf2 signalling and SOD1 and SOD2 protein levels. Application of ischaemia immediately at the end of exercise maintained these changes, which were reverted within 1 min of recovery with free circulation. While SOD2 did not change significantly during either exercise or ischaemia, SOD1 protein expression was marginally downregulated and upregulated during exercise in normoxia and hypoxia, respectively. We conclude that Nrf2/Keap1/Catalase pathway is rapidly regulated during exercise and recovery in human skeletal muscle. Catalase emerges as an essential antioxidant enzyme acutely upregulated during exercise and ischaemia. Post-exercise ischaemia maintains Nrf2 signalling at the level reached at exhaustion and can be used to avoid early post-exercise recovery, which is O₂-dependent.

1. Introduction

During exercise reactive oxygen (ROS) and nitrogen species (RNS) (collectively called RONS) are produced depending on the fitness level, the energy substrates oxidized and the characteristics of exercise [1–4]. Although in some circumstances, RONS may cause oxidative damage, RONS also stimulate signalling pathways essential for the adaptive response to exercise [1,5]. One of the main transcription factors involved in RONS-mediated regulation of gene expression is the nuclear factor erythroid-derived 2-like 2 (Nrf2), as shown in Nrf2-null mice

(Nrf2^{-/-}) [6–8]. In mice skeletal muscle, total Nrf2 protein expression has been reported to increase after 90 min of continuous running [9] and nuclear Nrf2 protein content after 6 h of continuous running [10]. In humans, increased, unchanged and reduced Nrf2 mRNA levels have been reported in skeletal muscle biopsied 3–4 h after exercise [11–14]. However, the changes in Nrf2 protein levels and associated signalling events in response to acute exercise and recovery have not been determined in human skeletal muscle. This is relevant because reduced Nrf2 expression has been associated with lower exercise performance in animal models of chronic disease [15].

The RONS produced during exercise are accompanied by

* Corresponding author. Departamento de Educación Física, Campus Universitario de Tafira, 35017, Las Palmas de Gran Canaria, Canary Islands, Spain.
 E-mail address: lopezcalbet@gmail.com (J.A.L. Calbet).

<https://doi.org/10.1016/j.redox.2020.101627>

Received 5 May 2020; Received in revised form 9 June 2020; Accepted 26 June 2020

Available online 30 June 2020

2213-2317/© 2020 The Authors. Published by Elsevier B.V. This is an open access article under the CC BY license (<http://creativecommons.org/licenses/by/4.0/>).

Abbreviations

ADP	Adenosine diphosphate	Nrf2	Nuclear factor erythroid-derived 2-like 2
ATP	Adenosine triphosphate	Nrf2 ^{-/-}	Nrf2-null mice
AMPK	AMP-activated protein kinase	Nx	normoxia (P ₁ O ₂ : 143 mmHg)
ARE	Antioxidant response element	p62/SQSTM1	Sequestosome 1
β-TrCP	β-Transducin repeat-containing protein E3 ubiquitin ligase	PCr	Phosphocreatine
BSA	Bovine Serum Albumin	Pi	Inorganic phosphate
Ca ²⁺	Ion calcium	P ₁ O ₂	Partial pressure of inspired O ₂
CaMKII	Calmodulin-dependent Protein Kinase II	PKCδ	Protein kinase Cδ
Cr	Creatine	PO ₂	Oxygen pressure
DEXA	Dual-energy x-ray absorptiometry	PVDF	Polyvinylidene fluoride
F _I O ₂	Inspired oxygen fraction	RONS	Reactive oxygen and nitrogen species
GSK3-β	Glycogen synthase kinase-3-β	ROS	Reactive oxygen species
H ₂ O ₂	Hydrogen Peroxide	Rpm	Revolutions per minute
HR	Heart rate	SDS	Sodium dodecyl sulfate
HRmax	maximal heart rate	SOD1	Superoxide dismutase 1
HRP	Horseradish peroxidase	SOD2	Superoxide dismutase 2
Hyp	Hypoxia (P ₁ O ₂ : 73 mmHg)	TOI	Tissue oxygenation index
IE	Incremental exercise to exhaustion	VL	Vastus Lateralis
Keap1	Kelch-like ECH-associated protein 1	VO ₂	Oxygen consumption
mRNA	Messenger RNA	VO ₂ peak	Peak oxygen consumption
NADH ⁺	Nicotinamide adenine dinucleotide reduced	W	Watt
NIRS	near-infrared spectroscopy	Wmax	Maximal power output at exhaustion during the incremental exercise

intramuscular changes in oxygen pressure (PO₂), metabolites and signalling molecules (Ca²⁺, Pi, Cr, PCr, H⁺, NADH.H⁺, etc.), which return to pre-exercise levels with different time courses [16,17]. Such changes in metabolite accumulation and RONS production are exacerbated when the exercise is performed in hypoxia [18,19], leading to specific adaptations [20–22]. Animal and cell culture experiments indicate that skeletal muscle Nrf2 signalling is upregulated by hypoxia [23,24]. Nevertheless, it remains unknown whether metabolite accumulation and muscle oxygenation influence Nrf2 signalling in response to acute exercise.

Nrf2 signalling is principally regulated by Kelch-like ECH-associated protein 1 (Keap1), which under basal conditions binds to Nrf2 promoting its ubiquitination and proteasomal degradation [25]. Keap1 is a cysteine-rich protein sensitive to modification by electrophiles and oxidants, which cause conformational changes of Keap1 that stabilize the Keap1-Nrf2 interaction, preventing Nrf2 proteasomal degradation. Under lower availability of free Keap1, the newly formed Nrf2 accumulates and translocates to the nucleus where it binds with antioxidant response elements (AREs) to regulate the transcription of more than 250 genes involved in the xenobiotic and antioxidant response, mitochondrial biogenesis, metabolism, detoxification, cytoprotection, inflammation, autophagy, and cell differentiation [25]. Although, it is well established that exercise increases the gene expression of some antioxidant enzymes [11,17,26], the acute effects of exercise on the protein levels of Nrf2/Keap1, and their downstream regulated antioxidant enzymes superoxide dismutase isoenzyme 1 (SOD1), SOD2, and Catalase in human skeletal muscle remain mostly unknown. Moreover, the process of activation/deactivation of Nrf2 signalling in skeletal muscle with contractile activity has not been investigated in humans.

Therefore, the primary purpose of this study was to determine whether Nrf2 is upregulated by acute exercise in human skeletal muscle and the role that Keap1 protein plays in this process. Another aim was to determine whether the level of oxygenation during the exercise influences the Nrf2 signalling response, as well as the role played by muscle oxygenation and metabolite accumulation in the early recovery after exercise.

Given the intrinsic difficulty in assessing RONS production in human skeletal muscle and the low specificity and sensitivity of the oxidative

markers at use, we examined potential changes in RONS production by assessing phosphorylation changes known to be mediated by RONS. This is the case of the phosphorylation of Nrf2 at its serine 40 by protein kinase Cδ (PKCδ), a ROS-sensitive kinase [27]. Likewise, we determined the phosphorylation of Ca²⁺/calmodulin-dependent protein kinase II (CaMKII) at its threonine 287. CaMKII is activated by oxidation and autophosphorylation [28], and effect likely amplified by ROS-induced inhibition of phosphatases [29]. During high-intensity exercise, Thr²⁸⁷ CaMKII phosphorylation is blunted by the administration of antioxidants before exercise [5]. Likewise, overexpression of antioxidant enzymes prevents Thr²⁸⁷ CaMKII phosphorylation in other experimental models [30,31]. As downstream indicators of Nrf2 signalling, we determined the protein expression levels of Catalase, and SOD1 and SOD2. Animal data and cell culture experiments indicate that the gene expression of Catalase [25], SOD1 [32], and SOD2 [33] are stimulated by Nrf2, while the physiological ROS-induced expression of Catalase is blunted in Nrf2^{-/-} mice [6,34]. We also measured Thr¹⁷² AMPKα phosphorylation as a marker of metabolic stress, since this enzyme is activated principally depending on the AMP/ATP ratio [35], and is necessary to enhance the expression of SOD2 in response to training [36]. Besides, due to the short half-life of RONS and the fast recovery of the energy metabolism upon cessation of exercise, a new experimental model was developed in humans to impede early recovery through the instantaneous application of complete post-exercise ischaemia with a pneumatic cuff in one leg only, using the contralateral leg as a control.

Since Nrf2/Keap1 signalling is expected to be activated by exercise models eliciting redox perturbations [6–8], we used an exercise protocol that allows the achievement of maximal oxygen uptake (VO₂max) in 10–15 min and elicits a marked activation of the glycolysis close to exhaustion [2,37], resulting in oxidative stress [38].

We hypothesised that Nrf2 protein amount and its downstream-regulated proteins Catalase, SOD1, and SOD2 would be increased in response to exhaustive exercise, and more markedly during exercise in hypoxia than normoxia. We also hypothesised that these changes would revert to pre-exercise levels within 1 min of the cessation of exercise in the leg recovering with free circulation. At the same time, Nrf2-dependent signalling would increase further in the ischaemic leg due to the additional accumulation of metabolites and the reduction of PO₂

to anoxic levels.

2. Methods

2.1. Subjects

Eleven physically active men (means \pm SD; age: 21.5 ± 2.0 years, height: 174 ± 8 cm, body mass: 72.3 ± 9.3 kg, body fat: $16.1 \pm 4.9\%$) agreed to participate in this investigation. Subjects were recruited among physical education students with a specific interest in exercise physiology. The inclusion criteria were as follows: a) age between 18 and 35 years, b) sex: male, c) body mass index: $< 30 \text{ kg cm}^{-2}$, d) normal 12-lead electrocardiogram, and e) having a physically active lifestyle exercising regularly 2–4 times a week, but without following a specific training program at the time of enrolment. The exclusion criteria were: a) smoking, b) any disease or allergy, c) any medical contraindication to exercise, and d) being under medical treatment. All volunteers were informed of the purpose of the study, experimental procedures and potential risks in written and orally before providing their written consent. The study was carried out by the Declaration of Helsinki and was approved by the Ethical Committee of the University of Las Palmas de Gran Canaria.

2.2. Study design

The current investigation is part of a larger project initially designed to determine the mechanisms that limit performance during whole-body exercise in humans. The results focusing on exercise performance and muscle metabolism have been already published [39–42]. The present study contains unpublished material and new analyses to determine how Nrf2 signalling is regulated during exercise and recovery in human skeletal muscle. Subjects were requested to avoid physical activity and to refrain from carbonated, caffeinated and alcohol-containing beverages during the 24-h period preceding all experimental days. They were also asked to record their dinner on the day preceding the first experimental day and thoroughly reproduce it before the subsequent experimental days, as well as maintain their usual diet along the experimental phases.

2.3. Pre-test and familiarization

On the first visit to the laboratory, anthropometric and body composition assessments were performed by dual-energy X-ray absorptiometry (DEXA) (Hologic QDR-1500, software version 7.10, Hologic Corp., Waltham, MA, USA) [42]. These were continued by familiarization with the exercise tests. The next two sessions were used to determine their peak oxygen consumption ($\dot{V}O_{2\text{peak}}$), maximal heart rate (HR_{max}) and maximal power output reached at exhaustion (W_{max}) in normoxia (Nx; $F_{I}O_2 = 0.21$; $P_{I}O_2 \sim 143$ mmHg) and severe acute hypoxia (Hyp; $F_{I}O_2 = 0.104$; $P_{I}O_2 \sim 73$ mmHg). For these purposes, subjects performed ramp incremental exercise tests to exhaustion (IE) on a Lode Excalibur Sport 925900 (Groningen, The Netherlands), as previously reported [42]. In all exercise tests, $\dot{V}O_2$ was measured by indirect calorimetry with an open-circuit metabolic cart operated in breath-by-breath mode (Vmax N29; Sensormedics, Yorba Linda, CA, USA). The metabolic cart was calibrated before each test according to the manufacturer's instructions employing high-grade calibration gases using a reference gas mixture made of 16% O_2 and 4% CO_2 (Carburos Metálicos, Las Palmas de Gran Canaria, Spain) [42]. The validity of the metabolic cart was established by a butane combustion test [43] and cross-checking end-tidal CO_2 pressures with arterial blood CO_2 partial pressures (ABL90, Radiometer, Copenhagen, Denmark) [44]. Respiratory variables were averaged every 20 s for $\dot{V}O_{2\text{peak}}$ assessment [45].

2.4. Main experiments and biopsy sampling

The muscle biopsies analysed here were obtained in two main experimental sessions administered in random order and separate days (Fig. 1). Each session included one incremental exercise to exhaustion on an isokinetic ergometer (Lode Excalibur Sport 925900, Groningen, The Netherlands), one day in normoxia (Nx; $F_{I}O_2 = 0.21$; barometric pressure 735–745 mmHg) and the other in hypoxia (Hyp; $F_{I}O_2 = 0.104$; barometric pressure 735–745 mmHg). Exhaustion was defined by the subject stopping pedalling or dropping pedalling rate below 50 rpm despite strong verbal encouragement for 5 s.

On each experimental day, subjects reported to the laboratory at 08.00 h, after overnight fasting from 22.00 h. In the Nx session, after 10 min of rest in the supine position, the skin of the lateral aspect of both thighs (middle third) was anaesthetized (lidocaine (lignocaine) 2%, 2 ml, without adrenaline), avoiding infiltrating the muscle belly with lidocaine. Fifteen minutes later, a 5-mm incision of the skin and superficial fascia was performed, and the Bergstrom's type biopsy needle inserted to obtain a muscle biopsy from the *m. vastus lateralis* of one of the two thighs, which were randomly assigned (Bergstrom technique with suction). This biopsy was labelled as Pre Nx. For this first biopsy, the needle was directed distally with 45° of inclination. An additional incision was similarly performed in the contralateral leg before the start of the exercise. Both incisions were covered with temporary plasters. Then, a cuff (SCD10, Hokanson, Bellevue, WA, USA) connected to a rapid cuff inflator (Hokanson, E20 AG101) was placed unilaterally around the leg biopsied first and taped as close as possible to the inguinal crease. Subsequently, the volunteers seated on the cycle ergometer, which was pre-configured with saddle height and handlebar position used in familiarization tests. Then, after verification of electrocardiograph and metabolic cart connections, the resting measurements started, and after 2-min of data collection, the incremental exercise in normoxia begun with an initial load of 80 W, which was increased by 30 W every 2 min until exhaustion. At exhaustion, the cuff was inflated instantaneously at 300 mmHg, and a countdown started to obtain a second biopsy (labelled as Post Nx) exactly 10 s after exhaustion, i.e. after 10 s of ischaemia. For the second biopsy (Post Nx), the Bergstrom-type needle was introduced perpendicular to the thigh. Subsequently, while maintaining the cuff inflated the subject rested quietly on the cycle ergometer and the third biopsy was taken exactly 60 s after exhaustion directing the biopsy needle proximally (45° inclination) (labelled as Oc1m Nx) [46]. This novel experimental approach permitted the assessment of muscle signalling changes during ischaemia, while the energy metabolism relied only on anaerobic sources, i.e., the energy supplied by phosphagens (ATP and phosphocreatine (PCr)) and the glycolysis [42].

In the hypoxia session, similar procedures were applied for subject preparation and biopsy sampling at rest, the latter obtained while the volunteers were breathing normoxic air (labelled as Pre Hyp). The hypoxic test started with 2 min collection at rest ($P_{I}O_2 \sim 73$ mmHg, AltiTrainer200, SMTEC, Nyon, Switzerland), followed by 2 min at 60 W, and after that, increments of 20 W every 2 min until exhaustion. At exhaustion, the cuff was instantaneously inflated, and the second biopsy was taken at the 10th s (labelled as Post Hyp). Then, while maintaining the cuff inflated the subjects were carefully moved to a stretcher prepared beside the cycle ergometer where the third biopsy was obtained exactly after 60 s of ischaemia (labelled as Oc1m Hyp). Sixty seconds after exhaustion, a fourth biopsy was obtained from the contralateral leg, which had been recovering in normoxia and without occlusion (labelled as FC1m). This means that the 3rd and 4th biopsies were taken simultaneously. Upon collection, all muscle samples (80–160 mg) were immediately dried on a sterile gauze, carefully freed from visible blood, dissected of any debris and fat tissue and immediately frozen in liquid nitrogen and stored at -80°C until further analysis.

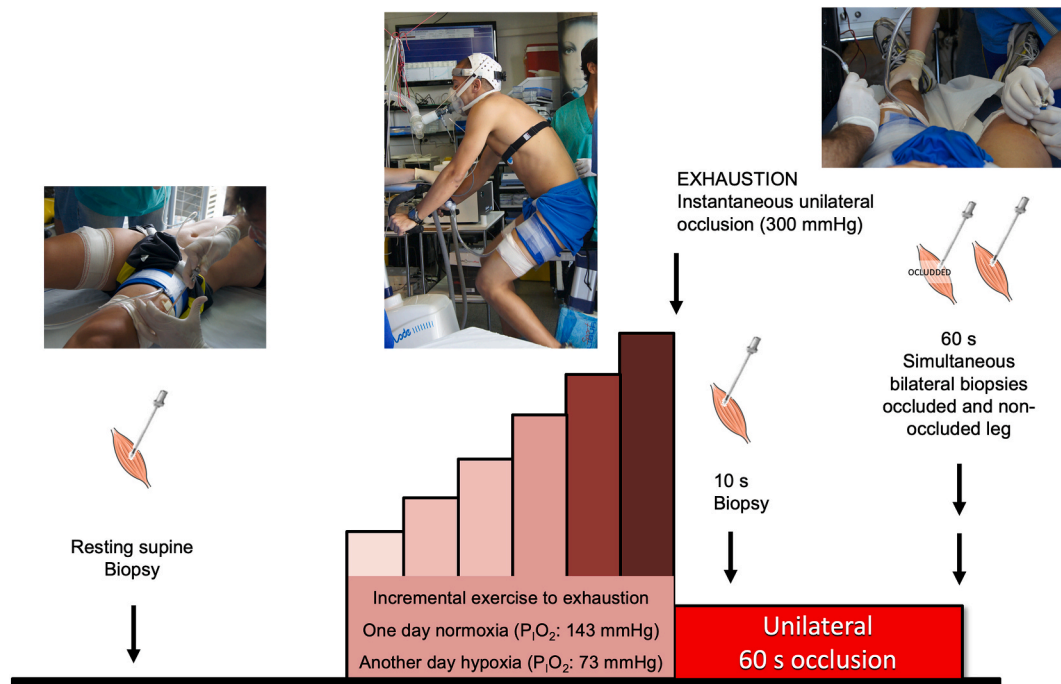

Fig. 1. Schematic representation of the experimental protocol. Subjects performed an incremental exercise to exhaustion either in normoxia (Nx; $F_{I}O_2 = 0.21$, $P_{I}O_2$: 143 mmHg) or severe acute normobaric hypoxia (Hyp; $F_{I}O_2 = 0.104$, $P_{I}O_2$: 73 mmHg) in random order. Before warm-up, a resting biopsy was obtained, followed by the exercise test. Immediately at exhaustion, the circulation of one leg was completely occluded by the instantaneous inflation of a cuff at 300 mmHg, which was maintained for 60 s. Skeletal muscle biopsies were taken from the cuffed leg at 10 s and 60 s of occlusion in both trials (Nx and Hyp). In the test performed in hypoxia, another biopsy was obtained 60 s after the end of the incremental exercise from the leg recovering with free circulation, while the subjects recovered breathing room air (i.e., Nx). The application of ischaemia impeded the recovery of muscle metabolites, exhausted the O_2 stores and resulted in further accumulation of lactate and H^+ , P_i , and Cr.

2.5. Muscle metabolites, protein extraction and western blotting

Determination of muscle metabolites was performed as previously described [42]. Extracts of muscle protein (whole skeletal muscle lysates) were prepared as reported elsewhere [5], and total protein content quantified using the bicinchoninic acid assay [47]. In brief, ~10 mg of muscle were ground by stainless steel balls during 1 min in a Mikro-Dismembrator S (Sartorius, Goettingen, Germany) and immediately homogenised in urea lysis buffer (6 M urea, 1% SDS) and 50X Complete protease inhibitor (Cat. #4906837001) and 10X PhosSTOP phosphatase inhibitor (Cat. #4906837001) cocktails (Roche, Basel, Switzerland). Almost equal final concentration in all muscle protein extracts was obtained (4.01 $\mu\text{g}/\mu\text{L}$) by following an individual adjustment of the extract volume using a volume calibration curve. Then, the lysate was centrifuged for 12 min at 25,200 g at 16 °C. The resulting supernatant was diluted with electrophoresis loading buffer (160 mM Tris-HCl, pH 6.8, 5.9% SDS, 25.5% glycerol, 15% β -mercaptoethanol-bromophenol blue).

For Western Blotting, the optimal amount of total protein to be loaded and the antibody concentration for each assay was determined by loading protein extracts in different amounts ranging from 2 to 45 μg . After verification of linearity within this range, equal amounts of protein of each sample (10–25 μg) were electrophoresed on SDS-PAGE gels using the system of Laemmli and transferred to Immun-Blot polyvinylidene fluoride (PVDF) membranes for protein blotting (Bio-Rad Laboratories, Hercules, CA, USA) (a more detailed description of procedures is available in the [Supplementary Table 1](#)). Control samples (whole skeletal muscle lysates from healthy young men prepared as the experimental samples) and a total protein staining-technique method (Reactive Brown 10, Sigma Aldrich, St. Louis, MO, USA) were used to accurately quantify the variability of the assays and ensure optimal loading and transfer efficiency. For protein expression determination,

the samples from each subject were run together onto the same gel with control samples in quadruplicate.

Membranes were blocked for 1 h in 4% bovine serum albumin or 5% blotting-grade blocker diluted in Tris-buffered saline containing 0.1% Tween 20 (TBS-T) (BSA-or Blotto-blocking buffer) and incubated overnight for 12–15 h at 4 °C with primary antibodies. Antibodies were diluted in 4% BSA-blocking buffer or 5% Blotto-blocking buffer. After incubation with primary antibodies, the membranes were incubated with an HRP-conjugated anti-rabbit or anti-mouse antibody (diluted 1:5000 in 5% Blotto blocking buffer in all instances) and subsequent chemiluminescent visualization using Clarity™ Western ECL Substrate (Bio-Rad Laboratories, Hemel Hempstead, Hertfordshire, UK) using a ChemiDoc™ Touch Imaging System (Bio-Rad Laboratories, Hercules, CA, USA). Finally, band densitometric data were quantified in an exposition prior to saturation of the signal with the Image Lab © software 6.0.1 (Bio-Rad Laboratories, Hercules, CA, USA) as arbitrary units (a.u). Since loading was homogeneous in all membranes, no further corrections were performed. In the case of Thr¹⁷² AMPK α phosphorylation, the antibody was stripped off using a buffer containing Tris-HCl 1 M pH 6.7, SDS 20%, β -mercaptoethanol 14.3 M and H_2O . Subsequently, membranes were stained with Reactive Brown, re-blocked and re-incubated with HRP conjugated antibody to check for stripping efficiency and subsequently re-blocked and re-incubated with the corresponding antibody for total AMPK α .

2.6. Materials

The Protein Plus Precision All Blue Standards were acquired from Bio-Rad Laboratories (Hemel Hempstead Hertfordshire, UK). The antibodies employed in this investigation were obtained from different manufacturers. The corresponding catalogue numbers from Abcam (Cambridge, USA) were as follows: pSer⁴⁰ Nrf2 (no. ab76026), Nrf2 (no.

ab62352), Keap1 (no. ab119403), SOD1 (no. ab16831), Sequestosome 1 (SQSTM1/p62) (no. ab56416) and SQSTM1/p62 (pSer³⁴⁹) (no. ab211324). The antibodies purchased from Cell Signaling Technology (Danvers, MA, USA) were: Thr²⁸⁷ CaMKII (no. 12716), AMPK α (no. 2532), Thr¹⁷² AMPK α (no. 2535), Catalase (no.14097) and SOD2 (no. 13141). Some secondary HRP-conjugated goat anti-rabbit (no. 111-035-144) and the HRP-conjugated goat anti-mouse (no.115-035-003) antibodies were acquired from Jackson ImmunoResearch (West Grove, PA, USA). Other secondary HRP-conjugated goat antibodies were obtained from Santa Cruz Biotechnology (Dallas, TX, USA): anti-rabbit (no. sc2004) and anti-mouse (no. sc2031). See [Supplementary Table 1](#) for a more detailed description of the antibodies and procedures.

2.7. Statistical analysis

Variables were checked for Gaussian distribution using the Shapiro–Wilks test, and when appropriate, data were transformed logarithmically before further analysis. A two-way 3 x 2 repeated-measures ANOVA with time (Pre, Post, and Oc1m) and F₁O₂ (Normoxia and hypoxia) as within-subject factors was applied to examine the main effects and interactions. Additionally, the same type of ANOVA was also conducted with two levels for time, to study the effect of exercise on the signalling responses (using the average of Post and Oc1m conditions). In the case of SOD1 and SOD2, the data were normalized to the mean pre-exercise value of each condition and expressed as fold changes. The normalized values for these two measurements were then tested with the same type of repeated-measures ANOVA. The Mauchly's test of sphericity was run before the ANOVAs. In the case of violation of the sphericity assumption, the degrees of freedom were adjusted according to the Huynh and Feldt test. When a significant main or interaction effects were detected, pairwise comparisons at specific time points were adjusted for multiple comparisons using the Holm-Bonferroni procedure. The two biopsies obtained 1 min after ischaemia were compared with paired Student's *t*-test. Pearson's correlation analysis was applied to check for linear associations between variables. Values are reported as the mean \pm standard deviation (SD) unless otherwise stated. Statistical significance was set at $p < 0.05$. All statistical analyses were performed using IBM SPSS Statistics v.21 for Mac (SPSS Inc., Chicago, IL, USA).

4. Results

4.1. Muscle metabolites

The responses regarding the metabolite accumulation in both conditions have been reported previously [42] and will only be summarized here. Briefly, following IE (i.e. at Post), muscle lactate, phosphocreatine (PCr) and ATP changed similarly in Nx and Hyp. From Post to the subsequent biopsy (ischaemic or free circulation period), muscle lactate increased only at Oc1m (25%; $p < 0.05$). PCr was reduced by 94 and 48%, compared to Pre levels, in Oc1m and FC1m, respectively ($p < 0.005$), regardless of exercise F₁O₂, indicating recovery to 47.7% of the Pre-exercise PCr levels in the leg recovering with free circulation. Femoral vein PO₂ was 21.1 ± 2.0 and 10.6 ± 2.8 mmHg at Wmax, in Nx and Hyp, respectively ($p < 0.001$).

4.2. Muscle signalling

4.2.1. CaMKII, AMPK and p62

pThr²⁸⁷ CaMKII expression was increased by 1.7-fold after IE, remaining at this level after 1 min of occlusion (1.9-fold above Pre), with a similar response in Nx and Hyp (ANOVA F₁O₂ effect $p = 0.83$, time effect $p = 0.001$, F₁O₂ by time interaction $p = 0.9$) (Fig. 2A). Solely in the leg recovering with free circulation, pThr²⁸⁷ CaMKII levels returned to pre-exercise values 1 min after the end of the IE.

Compared to Pre, pThr¹⁷² AMPK α expression was increased by 2.4 and 3.0-fold at Post and Oc1m (Post vs Oc1m $p = 0.07$; ANOVA time

effect $p < 0.001$), with a similar response in Nx and Hyp (ANOVA F₁O₂ effect $p = 0.71$, F₁O₂ by time interaction $p = 0.68$, Fig. 2B). After the IE performed in Hyp, no significant differences were observed between the occluded and non-occluded leg 1 min after exercise ($p = 0.19$) (Fig. 2B).

Compared to Pre, AMPK α total expression was reduced by 25 and 27% at Post and Oc1m (ANOVA time effect $p = 0.007$), with a similar response in Nx and Hyp (F₁O₂ effect $p = 1.0$, ANOVA F₁O₂ by time interaction $p = 0.72$, Fig. 2C). One minute after the end of the IE, AMPK α total expression returned to the pre-exercise levels only in the non-occluded leg (Fig. 2C).

The ratio pThr¹⁷² AMPK α /AMPK α total was increased by 4.5 and 4.0-fold at Post and Oc1m (Post vs Oc1m $p = 0.38$; ANOVA time effect $p < 0.004$), with a similar response in Nx and Hyp (ANOVA F₁O₂ effect $p = 0.71$, F₁O₂ by time interaction $p = 0.42$, Fig. 2D). After the IE performed in Hyp, the pThr¹⁷² AMPK α /AMPK α total ratio tended to be 52% lower in the leg recovering without occlusion ($p = 0.057$) (Fig. 2D).

The protein expression of pSer³⁴⁹ p62 showed a tendency to increase with time (ANOVA time effect $p = 0.051$). When the mean of the two Pre conditions was compared to the mean of Post and Oc1m conditions, pSer³⁴⁹ p62 protein was 26% higher after exercise ($p = 0.04$) (Fig. 2E). Following the IE performed in Hyp, pSer³⁴⁹ p62 protein was 41% lower in the leg recovering without occlusion compared with the occluded leg ($p = 0.026$), and similar to that observed at Pre (Fig. 2E). No significant changes in p62 were detected using raw data (ANOVA F₁O₂ effect $p = 0.84$, time effect $p = 0.07$, F₁O₂ by time interaction $p = 0.50$). A secondary analysis was carried out to compare the mean of the two Pre conditions with the mean of the two post-exercise conditions (Post and Oc1m), which showed that p62 was reduced by ~20% after exercise ($p = 0.02$) (Fig. 2F). The ratio pSer³⁴⁹ p62/p62 total was increased by 1.8 and 1.5-fold at Post and Oc1m (Post vs Oc1m $p = 0.17$; ANOVA time effect $p = 0.029$), with a similar response in Nx and Hyp (F₁O₂ effect $p = 0.34$, ANOVA F₁O₂ by time, $p = 0.19$, Fig. 2G). Following the IE performed in Hyp, the ratio pSer³⁴⁹ p62/p62 total was 43% lower in the leg recovering without occlusion ($p = 0.017$), and similar to that observed before the exercise (Fig. 2G). After the IE performed in Hyp, the pSer³⁴⁹ p62/p62 total ratio increased by 1.5-fold during the period of ischaemia ($p = 0.026$). There was an association between the ratio pThr¹⁷² AMPK α /AMPK α total and the ratio pSer³⁴⁹ p62/p62 total across conditions ($r = 0.42$, $p < 0.001$, $n = 73$) (Fig. 2H).

4.2.2. Antioxidant enzymes: Catalase, SOD1 and SOD2

Catalase protein expression was increased by 2.3 and 2.8-fold immediately after IE (Post) and after 1 min of ischaemic recovery (Oc1m), respectively, with a similar response in Nx and Hyp (ANOVA time effect $p = 0.001$, F₁O₂ by time interaction $p = 0.12$). Since the level of Catalase tended to be lower in the Pre value obtained the day of the experiment in Hyp ($p = 0.10$), we additionally analysed the experiment performed in Hyp separately. During the IE in Hyp, compared to Pre, Catalase expression levels were elevated 1.9-fold and 3.3-fold immediately after the IE (Post) and after 1 min of occlusion (Oc1m), respectively. From the end of the IE in Hyp, the level of Catalase doubled during the occlusion (Post vs Oc1m, $p = 0.018$) (Fig. 3A). One minute after the IE in Hyp, Catalase protein levels were reduced by 56% in the non-occluded leg (FC1m), remaining 1.5-fold above Pre levels ($p = 0.048$) (Fig. 3A).

Although no significant changes were observed in SOD1 protein levels with exercise nor ischaemia, SOD1 tended to decrease and increase after the IE in Nx and Hyp, respectively (ANOVA F₁O₂ effect $p = 0.58$; time effect $p = 0.86$, F₁O₂ by time interaction $p = 0.053$). To reduce variability between starting values on the testing day, we also repeated the analysis for fold changes regarding the pre-exercise value of each day. This analysis showed that SOD1 was reduced and increased after the IE in Nx and Hyp, respectively (ANOVA F₁O₂ effect $p = 0.002$, time effect $p = 0.90$, F₁O₂ by time interaction $p = 0.044$). The mean values of the Post and Oc1m after the IE in Nx and Hyp were compared using a paired Student's *t*-test. This analysis found a 30% higher SOD1

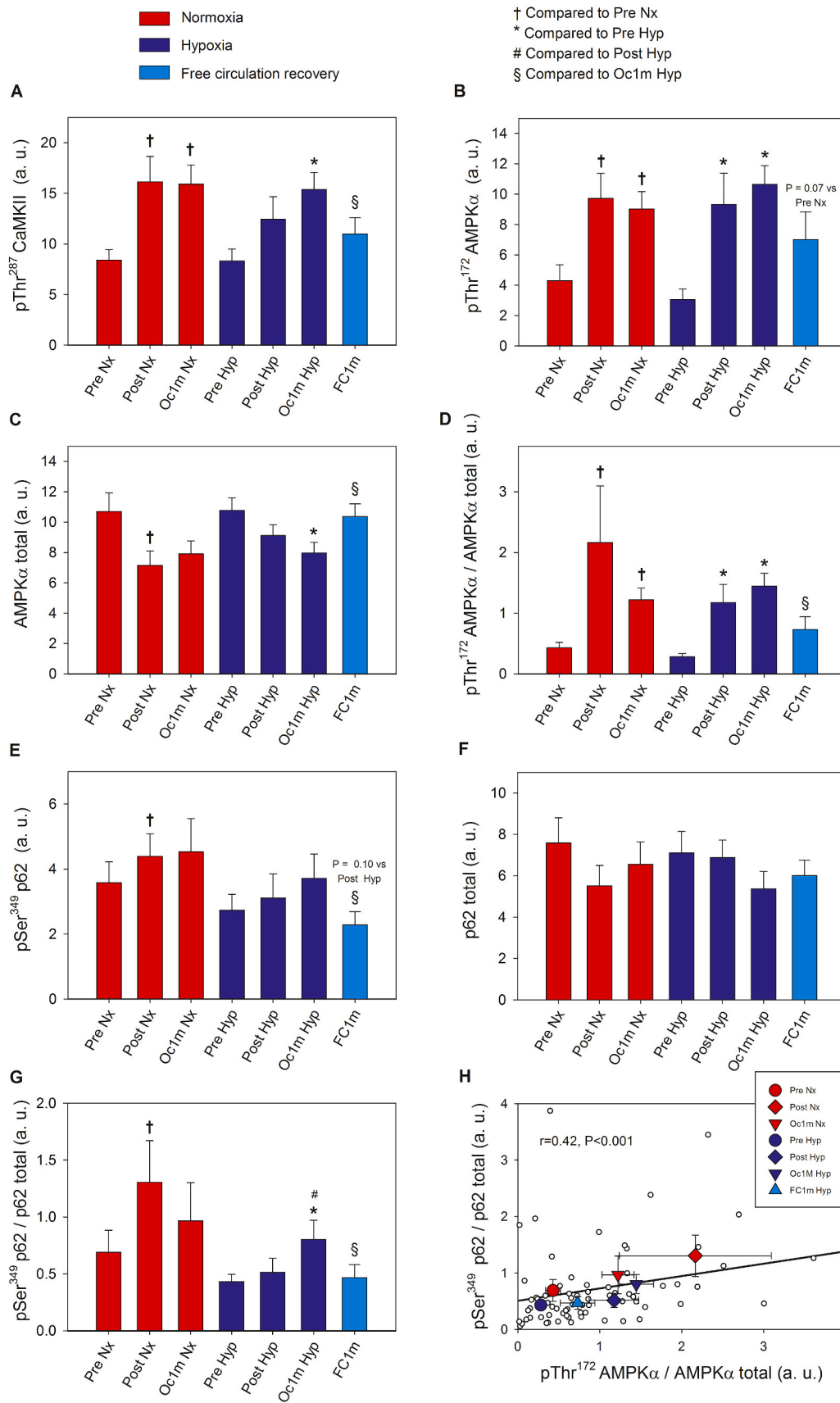

Fig. 2. Skeletal muscle intracellular CaMKII, AMPKα and p62 signalling in response to incremental exercise to exhaustion in normoxia and severe hypoxia and the application of immediate ischaemic or non-ischaemic recovery. Protein expression levels of pThr²⁸⁷ CaMKII (A), pThr¹⁷² AMPKα (B), AMPKα total (C), pThr¹⁷² AMPKα/AMPKα total ratio (D), pSer³⁴⁹ p62 (E), p62 total (F), pSer³⁴⁹ p62/p62 total ratio (G), and association between the ratio of pThr¹⁷² AMPKα/AMPKα total and the ratio of pSer³⁴⁹ p62/p62 total (H). Nx; test performed in normoxia (F_IO₂ = 0.21, P_IO₂: 143 mmHg), Hyp; test performed in severe acute normobaric hypoxia (F_IO₂ = 0.104, P_IO₂: 73 mmHg); Pre, before exercise; Post, 10 s after the end of exercise with ischaemic recovery; Oc1m, 60 s after the end of exercise with ischaemic recovery; FC1m, 60 s after the end of exercise in the leg recovering without occlusion (free circulation); p62/SQSTM1 (shortened to p62). n = 11 in all conditions except for Oc1m Nx (n = 9), Post Hyp (n = 10), and Oc1m Hyp (n = 10). In (H), large symbols represent the mean of the subjects studied in each condition. The correlation coefficient and regression line have been calculated using the individual values (small white circles, n = 73). A detailed description of the experimental phases is explained in Fig. 1. The statistical analysis was performed with logarithmically transformed data for the pThr¹⁷² AMPKα/AMPKα total ratio and p62 total. The values shown are means ± standard errors and expressed in arbitrary units (a.u.). †p < 0.05 vs Pre Nx; *p < 0.05 vs Pre Hyp; #p < 0.05 vs Post Hyp; §p < 0.05 vs Oc1m Hyp.

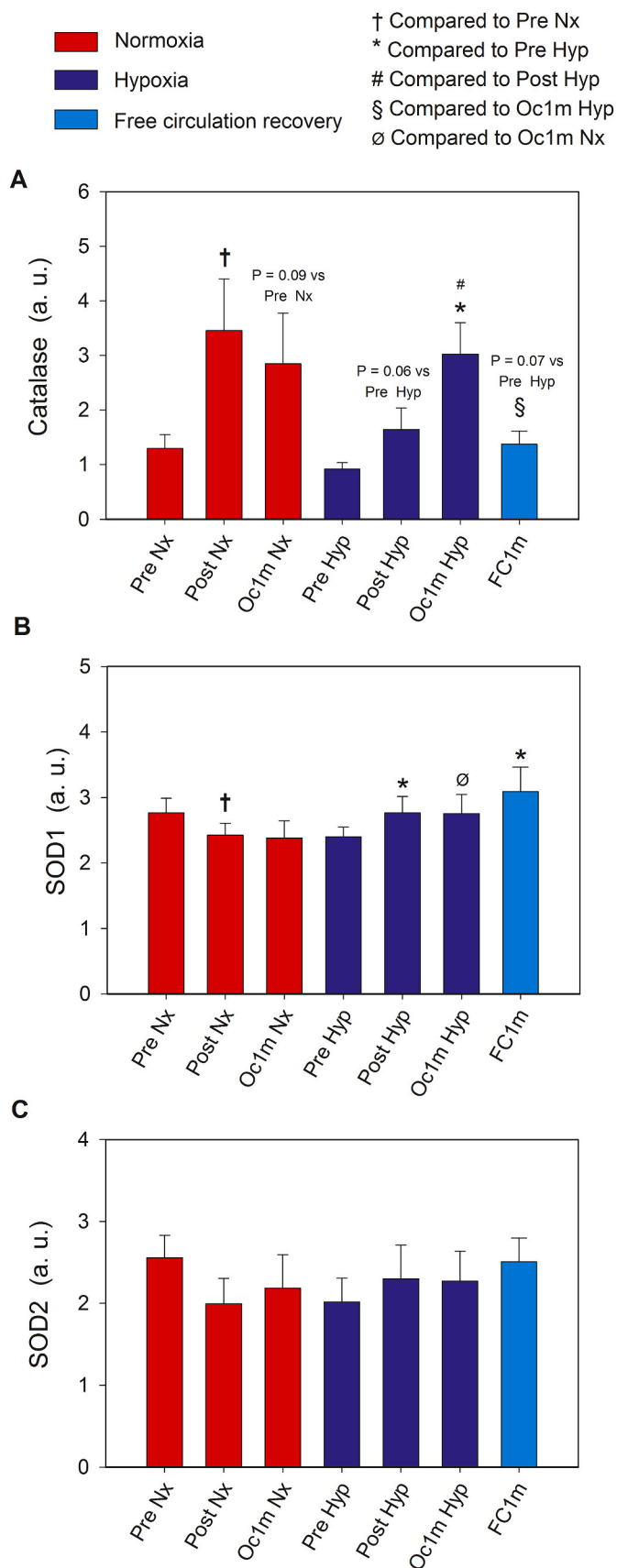

Fig. 3. Skeletal muscle intracellular Catalase, SOD1 and SOD2 signalling in response to incremental exercise to exhaustion in normoxia and severe hypoxia and the application of immediate ischaemic or non-ischaemic recovery. Protein expression levels of Catalase (A), SOD1 (B), and SOD2 (C). Nx; test performed in normoxia ($F_{I}O_2 = 0.21$, $P_{I}O_2$: 143 mmHg), Hyp; test performed in severe acute normobaric hypoxia ($F_{I}O_2 = 0.104$, $P_{I}O_2$: 73 mmHg); Pre, before exercise; Post, 10 s after the end of exercise with ischaemic recovery; Oc1m, 60 s after the end of exercise with ischaemic recovery; FC1m, 60 s after the end of exercise in the leg recovering without occlusion (free circulation). A detailed description of the experimental phases is explained in Fig. 1. The statistical analysis was performed with logarithmically transformed data for Catalase and SOD2. The values shown are means \pm standard errors and expressed in arbitrary units (a.u.). $n = 11$ in all conditions except for Oc1m Nx ($n = 9$), Post Hyp ($n = 10$), and Oc1m Hyp ($n = 10$). $\dagger p < 0.05$ vs Pre Nx; $* p < 0.05$ vs Pre Hyp; $\# p < 0.05$ vs Post Hyp; $\S p < 0.05$ vs Oc1m Hyp; $\emptyset p < 0.05$ vs Oc1m Nx.

protein content after exercise + occlusion in Hyp than in Nx ($p = 0.001$). In both experiments, SOD1 remained unchanged from 10 to 60 s of ischaemia. One min after IE in Hyp, no significant differences were observed in SOD1 expression between the occluded and the non-occluded leg ($p = 0.11$) (Fig. 3B). No significant changes were observed in SOD2 protein levels with exercise nor ischaemia (ANOVA $F_{I}O_2$ effect $p = 0.34$; time effect $p = 0.45$, $F_{I}O_2$ by time interaction $p = 0.22$) (Fig. 3C). The protein expressions of SOD1 and SOD2 were positively associated ($r = 0.51$, $p < 0.001$, $n = 73$).

4.2.3. Nrf2/Keap1 signalling

The levels of phosphorylated Nrf2 at Ser⁴⁰ were increased in Post and Oc1m compared to Pre by 1.5 and 1.6-fold, respectively, with a similar response in Nx and Hyp (ANOVA $F_{I}O_2$ by time, $p = 0.7$; ANOVA time effects $p < 0.01$, Fig. 4A). The exercise-elicited increase of pSer⁴⁰ Nrf2 was maintained at the same level after 1 min of ischaemia, while it recovered to pre-exercise values in the non-occluded leg. Similar changes were observed in the expression of Nrf2 total protein (Fig. 4B). Although no statistically significant changes were observed in the pSer⁴⁰ Nrf2/Nrf2 total ratio between Nx and Hyp, 1 min after IE in Hyp, this ratio was higher in the occluded compared to the non-occluded leg ($p = 0.02$) (Fig. 4C).

Compared to Pre, Keap1 expression was diminished by 23 and 29% at Post and Oc1m, respectively (ANOVA time effects $p = 0.015$; ANOVA $F_{I}O_2$ by time interaction $p = 0.52$). One minute after exercise, Keap1 recovered pre-exercise values in the non-occluded leg (Fig. 4D).

The Nrf2 total protein/Keap1 ratio was augmented by 3.3-fold ($p = 0.02$) at Post, remaining at this level (3.4-fold above Pre) after 1 min of occlusion. This response was similar for the exercise performed in Nx and Hyp (ANOVA time effects $p = 0.002$; $F_{I}O_2$ by time interaction $p = 0.45$). One minute after the end of the IE, Nrf2 total protein/Keap1 ratio returned to the pre-exercise levels in the non-occluded leg (Fig. 4E).

4.2.4. Phosphorylated CaMKII at Thr²⁸⁷ is closely associated with Nrf2 and Keap1 proteins

As illustrated in Fig. 5, pThr²⁸⁷ CaMKII protein levels were positively associated with those of pSer⁴⁰ Nrf2 expression ($r = 0.66$, $p < 0.001$, $n = 73$), Nrf2 total protein ($r = 0.63$, $p < 0.001$, $n = 73$), and the Nrf2 total protein/Keap1 ratio ($r = 0.51$, $p < 0.005$, $n = 73$) and negatively with Keap1 ($r = -0.23$, $p = 0.04$) across conditions.

4.2.5. Nrf2 signalling during exercise is closely associated with Catalase protein expression but not with SOD1 or SOD2 protein levels

Catalase protein expression was closely associated with Nrf2 total protein expression ($r = 0.74$, $p < 0.001$, $n = 73$), pSer⁴⁰ Nrf2 ($r = 0.60$, $p < 0.001$, $n = 73$), Keap1 ($r = -0.37$, $p = 0.001$, $n = 73$), and the Nrf2 total protein/Keap1 ratio ($r = 0.77$, $p < 0.001$, $n = 73$) (Fig. 6). No associations were observed between Nrf2 total protein and SOD1 ($r = -0.001$, $p = 0.99$, $n = 73$); pSer⁴⁰ Nrf2 protein and SOD1 ($r = -0.15$, $p = 0.38$, $n = 73$).

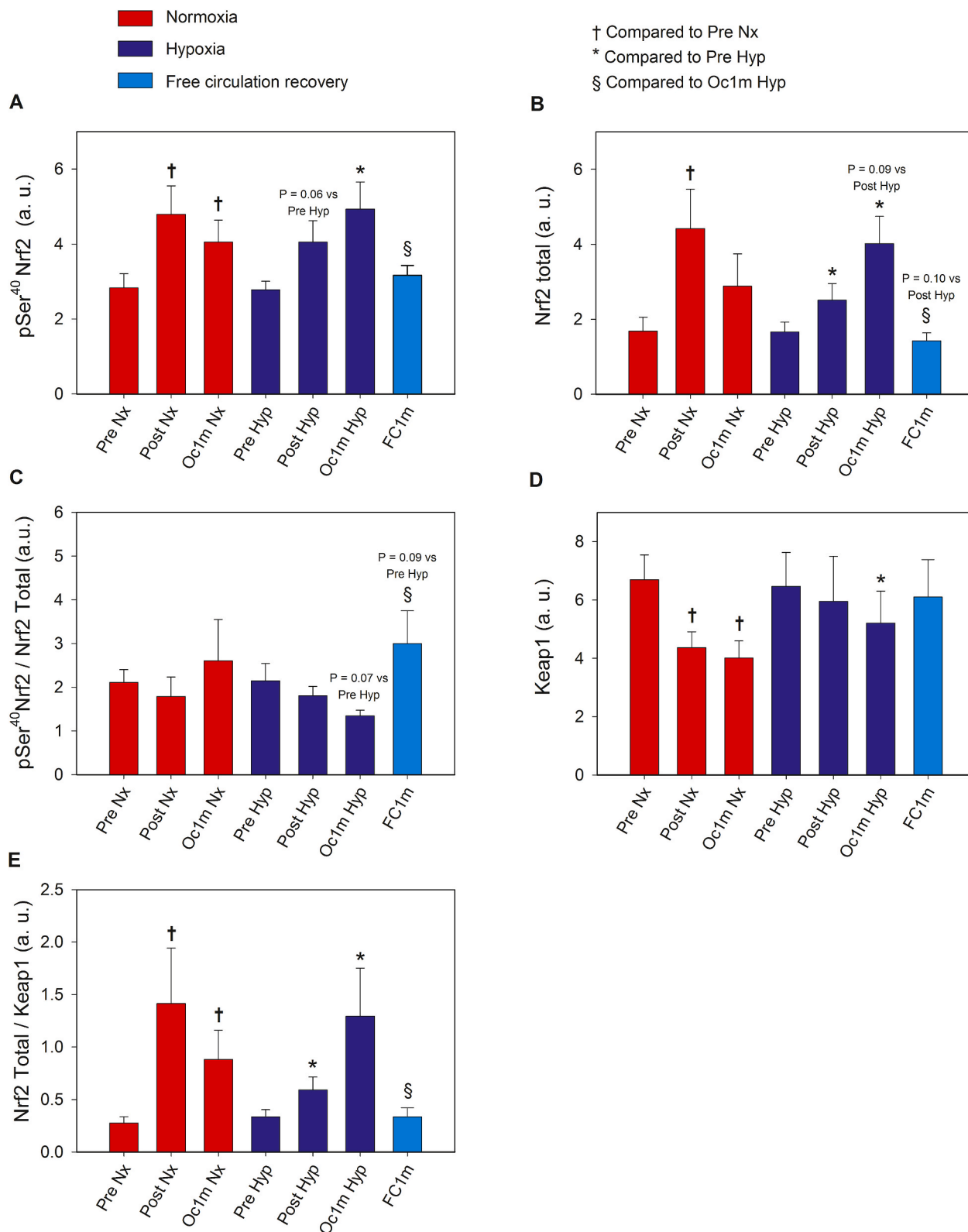

Fig. 4. Skeletal muscle intracellular Nrf2 and Keap1 signalling in response to incremental exercise to exhaustion in normoxia and severe hypoxia and the application of immediate ischaemic or non-ischaemic recovery. Protein expression levels of pSer⁴⁰ Nrf2 (A), Nrf2 total (B), pSer⁴⁰ Nrf2/Nrf2 total ratio (C), Keap1 (D), Nrf2 Total/Keap1 ratio (E). Nx; test performed in normoxia (F_IO₂ = 0.21, P_IO₂: 143 mmHg), Hyp; test performed in severe acute normobaric hypoxia (F_IO₂ = 0.104, P_IO₂: 73 mmHg); Pre, before exercise; Post, 10 s after the end of exercise with ischaemic recovery; Oc1m, 60 s after the end of exercise with ischaemic recovery; FC1m, 60 s after the end of exercise in the leg recovering without occlusion (free circulation). A detailed description of the experimental phases is explained in Fig. 1. The statistical analysis was performed with logarithmically transformed data for all proteins except for Keap1. The values shown are means ± standard errors and expressed in arbitrary units (a.u.). n = 11 in all conditions except for Oc1m Nx (n = 9), Post Hyp (n = 10), and Oc1m Hyp (n = 10). †p < 0.05 vs Pre Nx; *p < 0.05 vs Pre Hyp; #p < 0.05 vs Post Hyp; §p < 0.05 vs Oc1m Hyp.

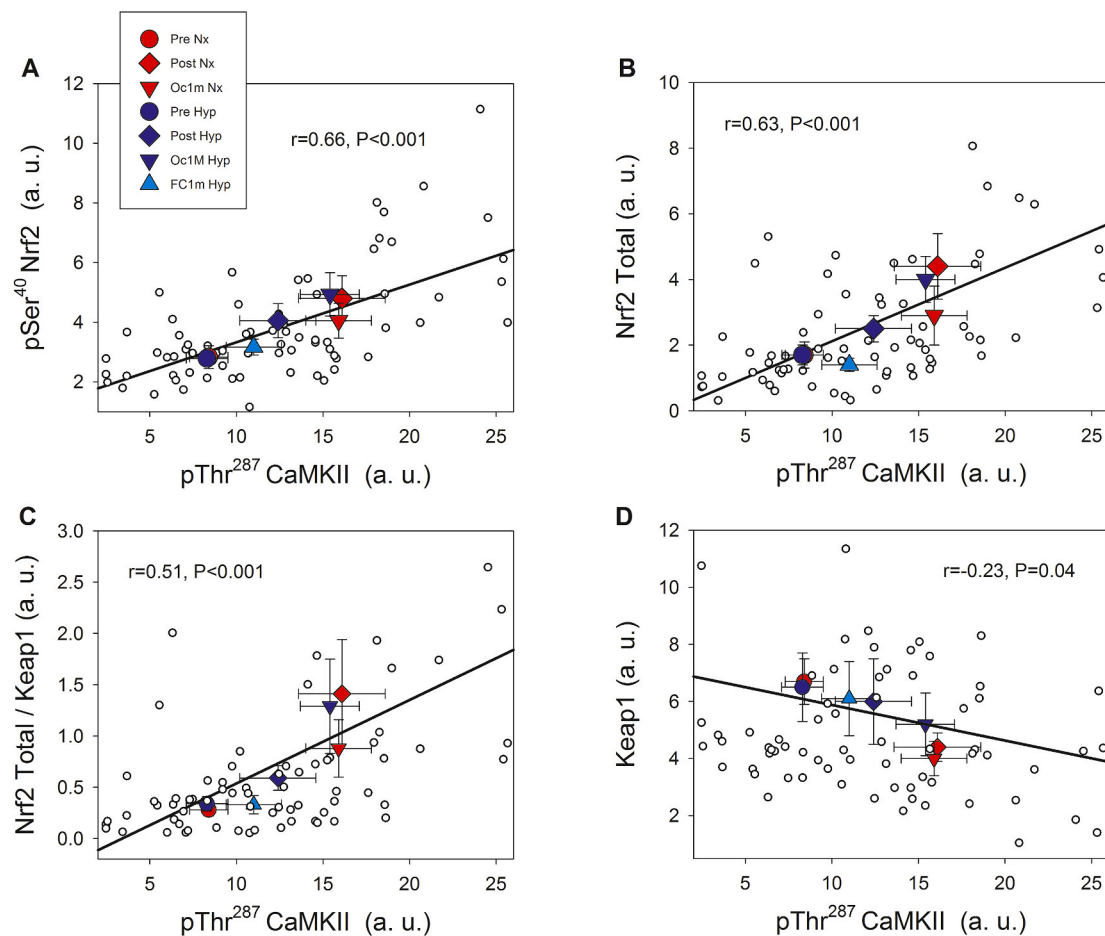

Fig. 5. Associations between the protein expression levels of phosphorylated CaMKII, Nrf2 and Keap1 across experimental phases. pThr²⁸⁷ CaMKII and pSer⁴⁰ Nrf2 (A) pThr²⁸⁷ CaMKII and Nrf2 total (B), pThr²⁸⁷ CaMKII and Nrf2/Keap1 ratio (C), pThr²⁸⁷ CaMKII and Keap1 (D). A description of the experimental phases is explained in Fig. 1. Nx; test performed in normoxia (F_IO₂ = 0.21, P_IO₂: 143 mmHg), Hyp; test performed in severe acute normobaric hypoxia (F_IO₂ = 0.104, P_IO₂: 73 mmHg); Pre, before exercise; Post, 10 s after the end of exercise with ischaemic recovery; Oc1m, 60 s after the end of exercise with ischaemic recovery; FC1m, 60 s after the end of exercise in the leg recovering without occlusion (free circulation). n = 11 in all conditions except for Oc1m Nx (n = 9), Post Hyp (n = 10), and Oc1m Hyp (n = 10). Large symbols: each point is representing the mean of the subjects studied in each condition. Correlation coefficients and regression lines have been calculated using the individual values (small white circles, n = 73). The values shown are means ± standard errors and expressed in arbitrary units (a.u.). Statistical significance was set at p < 0.05.

= 0.20, n = 73), Nrf2 total protein/Keap1 ratio and SOD1 (r = -0.08, p = 0.47, n = 73), and between pThr²⁸⁷ CaMKII and SOD1 (r = -0.10, p = 0.39, n = 73). No associations were observed between pSer⁴⁰ Nrf2 protein and SOD2 (r = -0.18, p = 0.13), while there was a negative association between SOD2 and Nrf2 total protein (r = -0.25, p = 0.03, n = 73), Nrf2 total protein/Keap1 ratio and SOD2 (r = -0.33, p = 0.004, n = 73), and pThr²⁸⁷ CaMKII and SOD2 (r = -0.18, p = 0.12, n = 73). Representative immunoblots of all proteins studied are presented in Fig. 7.

5. Discussion

This study shows that Nrf2 signalling is activated by exercise to exhaustion in human skeletal muscle. To our knowledge, this is the first study examining the response of the Nrf2 signalling to intense acute exercise in human skeletal muscle and its relationship with metabolite accumulation, O₂ delivery and tissue O₂ pressures. In contrast to our hypothesis, the degree of activation of Nrf2 signalling was essentially similar in normoxia and hypoxia, despite a 50% lower femoral vein PO₂ during the exercise in severe acute hypoxia. Increased Nrf2 signalling was achieved by enhancing the total Nrf2 protein content while reducing that of Keap1, the main inhibitor of Nrf2 signalling. The combination of the increase and reduction of Nrf2 and Keap1,

respectively, resulted in a substantial elevation of the Nrf2-to-Keap1 ratio, facilitating the nuclear translocation of Nrf2 and subsequent upregulation of the antioxidant enzyme Catalase, whose expression was associated to that of Nrf2. No association was observed between Nrf2 signalling and SOD1 and SOD2 protein expressions. While SOD2 did not change significantly during either exercise or ischaemia, SOD1 protein expression was downregulated and upregulated during exercise in normoxia and hypoxia, respectively (see Fig. 8 for a graphical summary).

Contrary to our hypothesis, the application of immediate ischaemia at exhaustion did not amplify the changes elicited by the bout of intense exercise until exhaustion in pThr²⁸⁷ CaMKII, pThr¹⁷² AMPKα, Nrf2 nor Keap1. Nonetheless, Catalase protein expression was further increased after the application of ischaemia at exhaustion in hypoxia. By using a novel experimental approach in humans, we have demonstrated that Nrf2, Keap1 and Catalase have a fast turnover in exercised human skeletal muscle, recovering pre-exercise levels within 1 min after the end of a bout of intense exercise by an O₂-dependent mechanism. Interestingly, during recovery with free circulation after exhausting exercise in hypoxia, SOD1 increased while Catalase was reduced, revealing a different regulation of these two critical antioxidant enzymes in response to exercise.

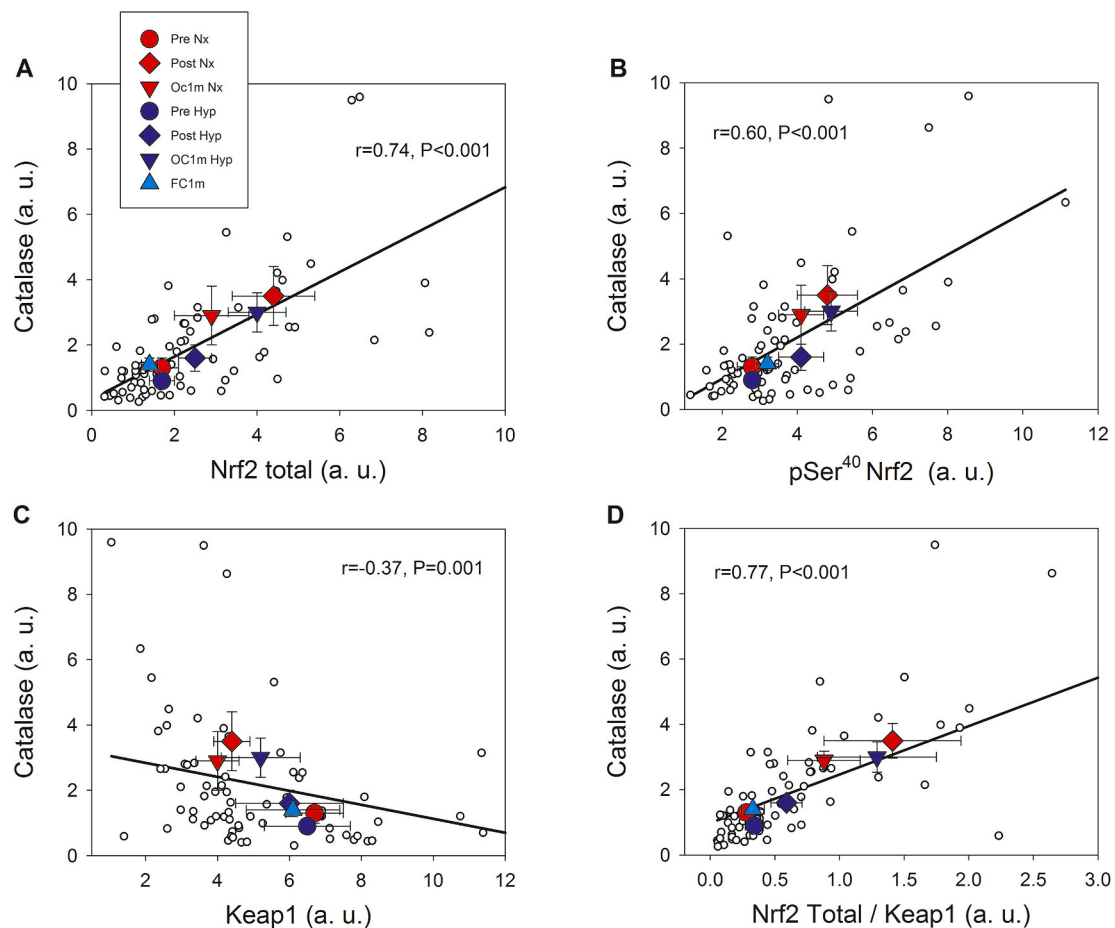

Fig. 6. Associations between the protein expression levels of Catalase, Nrf2 and Keap1 across experimental phases. Nrf2 total and Catalase (A), pSer⁴⁰ Nrf2 and Catalase (B), Keap1 and Catalase (C) and Nrf2/Keap1 ratio and Catalase (D). A description of the experimental phases is explained in Fig. 1. Nx; test performed in normoxia ($F_{I}O_2 = 0.21$, $P_{I}O_2$: 143 mmHg), Hyp; test performed in severe acute normobaric hypoxia ($F_{I}O_2 = 0.104$, $P_{I}O_2$: 73 mmHg); Pre, before exercise; Post, 10 s after the end of exercise with ischaemic recovery; Oc1m, 60 s after the end of exercise with ischaemic recovery; FC1m, 60 s after the end of exercise without ischaemic recovery (free circulation). $n = 11$ in all conditions except for Oc1m Nx ($n = 9$), Post Hyp ($n = 10$), and Oc1m Hyp ($n = 10$). Large symbols: each point is representing the mean of the subjects studied in each condition. Correlation coefficients and regression lines have been calculated using the individual values (small white circles, $n = 73$). The values shown are means \pm standard errors and expressed in arbitrary units (a.u.). Statistical significance was set at $p < 0.05$.

5.1. Skeletal muscle Keap1 protein levels are reduced by intense exercise

The present investigation demonstrates for the first time that exhaustive exercise reduces the amount of Keap1 protein in human skeletal muscle. Keap1 is a substrate adaptor protein for the Cul3 RING-box 1 (RBX1) E3 ubiquitin ligase which ubiquitinates Nrf2 for proteasomal degradation in response to oxidants and electrophiles [48–50]. Heavy metals and several oxidative and electrophilic agents may induce thiol modifications in Keap1 which impair Nrf2 ubiquitination, resulting in Nrf2 protein accumulation [25]. These type of Keap1 modifications have been observed in cells treated with oxidized lipids [51], H_2O_2 [52], and nitric oxide [52,53].

The drop in Keap1 levels could be due to reduced synthesis of the protein, increased degradation, or both. Our results provide evidence for increased proteasomal and autophagic degradation of Keap1 during exercise, likely triggered by its oxidative modification by RONS [1–3]. Although oxidative stress markers were not directly assessed in this investigation, the increased Thr²⁸⁷ CaMKII phosphorylation supports this explanation [5]. Likewise, the observed augmented levels of Ser⁴⁰ Nrf2 phosphorylation combined with the reduction of Keap1 levels and the negative association between Thr²⁸⁷ CaMKII phosphorylation and Keap1 are also compatible with increased RONS-mediated signalling.

5.2. Skeletal muscle total Nrf2 and its Ser⁴⁰ phosphorylation are increased by exhaustive exercise in humans with similar responses in normoxia and severe acute hypoxia

Nrf2 abundance was elevated at exhaustion suggesting increased *de novo* synthesis or reduced proteasomal degradation during exercise. The observed activation of AMPK α may have prevented the degradation of Nrf2 by stimulating the p62-mediated autophagy of Keap1 [54–56] or by phosphorylating and inhibiting glycogen synthase kinase-3 β (GSK3- β), which phosphorylates and activates β -transducin repeat-containing E3 ubiquitin-protein ligase (β -TrCP) resulting in Nrf2 ubiquitination and proteasomal degradation [57,58]. In agreement with p62-mediated autophagy of Keap1 elicited by AMPK phosphorylation of its serine 349⁵⁶, the fractional phosphorylation of p62 was associated with that of Thr¹⁷² AMPK α in the present investigation. Besides, p62 protein was significantly reduced after exercise, suggesting co-degradation with Keap1 [59]. The fact that Keap1 protein content was lowered supports a reduction of Nrf2 proteasomal degradation during intense exercise, as indicated by the inverse association between the two observed here. Nevertheless, the marked increase of the Nrf2-to-Keap1 ratio also indicates stimulation of Nrf2 *de novo* synthesis.

It must be emphasized that the level of hypoxia utilized here is close to the limit that humans can tolerate without altitude acclimatization [60]. RONS production in skeletal muscle is exacerbated by exercise in

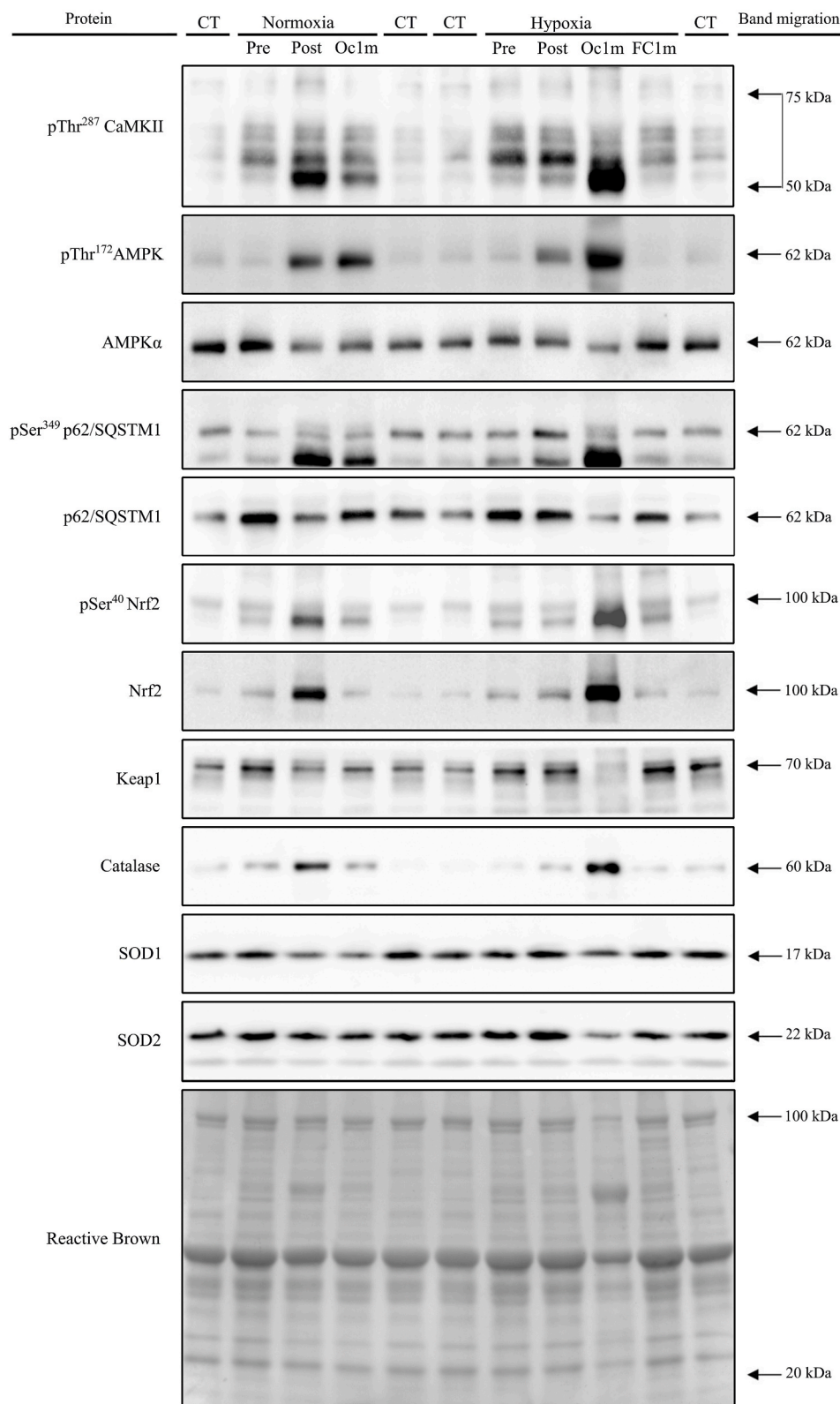

Fig. 7. Representative immunoblot images of all proteins and their regulatory phosphorylations and the total amount of protein loaded (Reactive Brown staining) from a single participant. From top to bottom: pThr²⁸⁷ CaMKII, pThr¹⁷² AMPK α , AMPK α total, pSer³⁴⁹ p62/SQSTM1, p62/SQSTM1 total, pSer⁴⁰ Nrf2, Nrf2, Keap1, Catalase, SOD1, SOD2 and Reactive Brown (as protein loading control). Nx; test performed in normoxia (F_IO₂ = 0.21, P_IO₂: 143 mmHg), Hyp; test performed in severe acute normobaric hypoxia (F_IO₂ = 0.104, P_IO₂: 73 mmHg); Pre, before exercise; Post, 10 s after the end of exercise with ischaemic recovery; Oc1m, 60 s after the end of exercise with ischaemic recovery; FC1m, 60 s after the end of exercise without ischaemic recovery (free circulation); CT, control sample. Arrows indicate estimated molecular weights.

hypoxia, likely due to higher activation of the anaerobic metabolism [19]. In fact, we have previously shown increased protein carbonylation in human skeletal muscle during prolonged sprint exercise performed at this level of hypoxia [19]. Despite the latter, and in contrast with our hypothesis, Nrf2 accumulation and Keap1 reduction were similar at exhaustion in normoxia and hypoxia, indicating that the stimulation of

Nrf2 signalling was already maximal in normoxia or that the additional reduction in cellular PO₂ during exercise in hypoxia was not sufficient as to stimulate Nrf2 accumulation or Keap1 reduction further, perhaps counteracted by unknown mechanisms.

Serine⁴⁰ phosphorylation of Nrf2 by the ROS-sensitive kinase PKC δ [27] is thought to facilitate its nuclear translocation [61] and gene

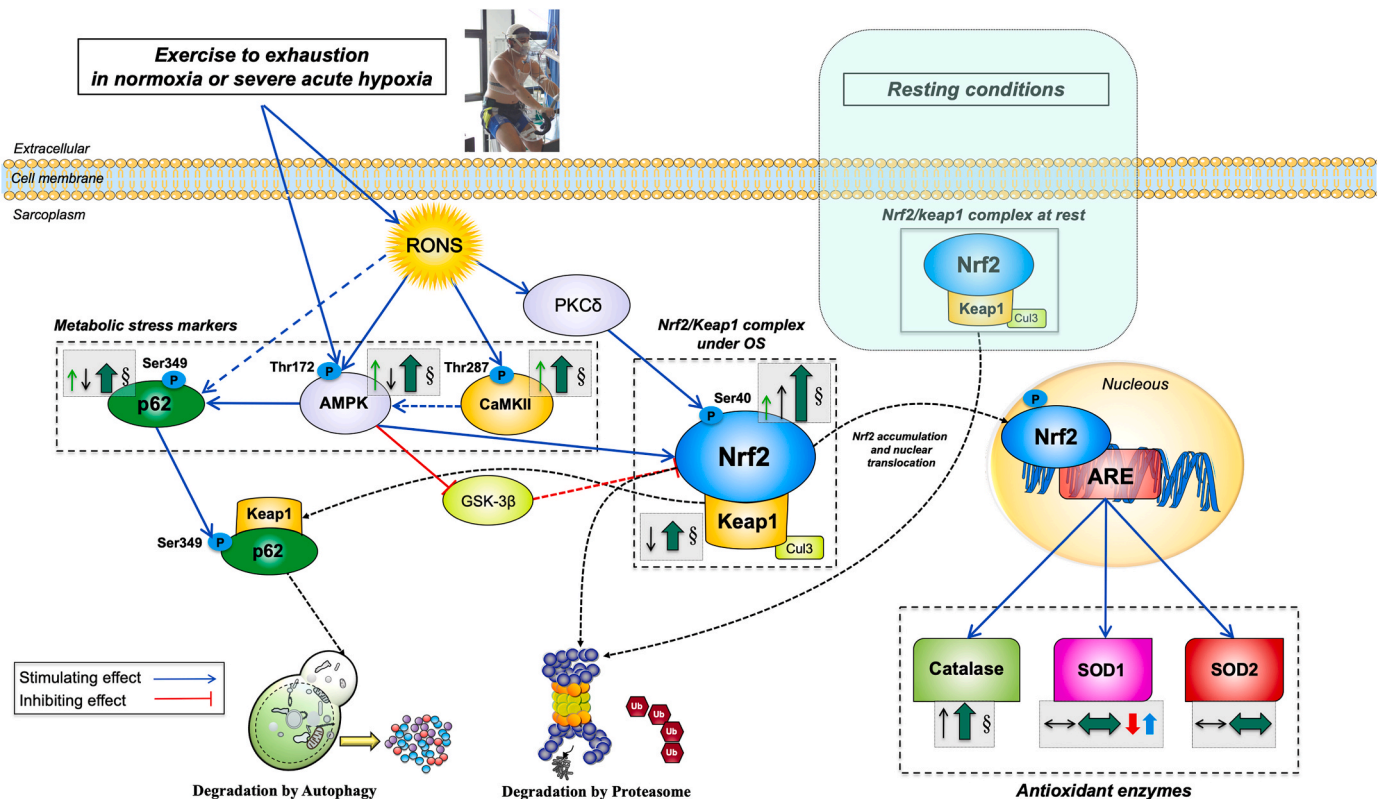

Fig. 8. Schematic model of the regulation of Nrf2 and Keap1 signalling in human skeletal muscle immediately after incremental exercise to exhaustion in normoxia and severe hypoxia. Under basal conditions, Keap1 continuously targets Nrf2 for ubiquitination and degradation, allowing for minimal levels of Nrf2. The production of RONS during exhaustive exercise stimulates the activation of AMPK and CaMKII. Concomitantly, CaMKII acts indirectly as an upstream AMPK activator (by an unknown mechanism). AMPK promotes the increase of Nrf2 levels by two main mechanisms. Firstly, by phosphorylating p62 at Ser³⁴⁹, which stimulates the p62-mediated degradation of Keap1 via autophagy; secondly, by phosphorylating and blocking GSK3- β , which activates β -TrCP (an E3 ubiquitin-protein ligase) which tags Nrf2 for proteasomal degradation (not measured here). RONS may also activate PKC δ which phosphorylates Nrf2 at its Serine 40 promoting its nuclear translocation and genes transactivation. The lowered levels of Keap1 and the reduced amount of p62 observed here are suggestive of co-degradation following exercise. Overall, the augmented Nrf2 total and phosphorylated protein expression together with the rise in the Nrf2-to-Keap1 ratio elicited by exhausting exercise should be sufficient to enhance the Nrf2-mediated antioxidant response. A central role of Catalase is manifested by a remarkable increase in its protein content following exercise, which was exacerbated during exercise in severe acute hypoxia, likely as a response to increased H₂O₂ production, by superoxide dismutases. This process is facilitated in hypoxia due to the upregulation of SOD1. No acute changes in SOD2 protein expression were observed. Most changes evoked by the exhaustive exercise bout were almost entirely reverted to baseline in less than 60 s by an O₂-dependent mechanism. Activating/inhibiting actions are represented by blue/red connecting lines (dashed if the effect is indirect). Changes on cellular locations are presented with black dashed lines. The arrows and symbols depicted inside dashed grey boxes and located beside the specific markers illustrate the overall protein expression changes in this investigation, as follows: Thin arrows in green (phosphorylated form) and black (total form) depict the overall direction of the outcomes (increase/decrease) for the particular muscle protein; thick arrows in darker green represent the overall effect on stimulation/inhibition of Nrf2 signalling; the symbol § indicates a significant difference between the biopsies taken 60 s after the end of the exercise, i.e., between the legs recovering with and without ischaemia. A differential modulation due to F₁O₂ is illustrated by the presence of arrows in red (normoxia) and blue (severe hypoxia). The size of each arrow is commensurate with the magnitude of the change. Abbreviations not defined in the text: ARE, antioxidant response element; OS: oxidative stress. (For interpretation of the references to colour in this figure legend, the reader is referred to the Web version of this article.)

transactivation [62], although experimental evidence is not conclusive [25]. The present investigation shows that pSer⁴⁰ Nrf2 expression is increased during high-intensity exercise to a similar extent when the exercise is performed in normoxia and severe acute hypoxia. This may have facilitated nuclear translocation and gene transactivation, as supported by the increased protein expression of Catalase.

5.3. Catalase protein expression is increased during incremental exercise to exhaustion

No previous study has determined acute changes in Catalase protein expression with acute exercise in humans. The few studies measuring this protein in humans have focussed on basal levels, reporting either an increased expression of the protein [63] or no change [36]. Three days after a 20 min high-intensity intermittent exercise session, basal levels of Catalase and SOD2 protein expression were increased in the human *vastus lateralis* muscle [64]. Likewise, increased SOD2 mRNA expression

has been reported in human skeletal muscle 3 h after high-intensity and prolonged continuous exercise for 50 min [17].

Catalase is localized principally in peroxisomes but is also present in mitochondria [65]. The fast increase in Catalase protein expression (within minutes of exercise and within seconds during ischaemia after the incremental exercise in hypoxia) is likely necessary to counteract an increased H₂O₂ produced during exercise and ischaemia. This experimental observation concurs with the proposed role of H₂O₂ as a crucial signal driving the skeletal muscle adaptations to exercise [66]. Interestingly, cardiomyocyte overexpression of either Catalase or SOD2 results in increased lethality when transgenic mice are submitted to a forced-swimming program [67]. In these mice, the overexpression of SOD2 increases H₂O₂ production exceeding the detoxifying capacity of Catalase and peroxidases during exercise, leading to pathological levels of oxidative stress [67]. Overexpression of Catalase may result in hampering of signalling events necessary for the normal adaptation to exercise [66], causing maladaptation and increased death in transgenic

mice submitted to repeated forced swimming [67]. Here we have observed a transient increase of Catalase expression partly reverted within seconds after exercise and no significant changes of SOD2. This contrasts with the increased SOD2 protein content observed after endurance training in human skeletal muscle [36,68]. However, we cannot rule out a delayed SOD2 increase in our study since no additional muscle biopsies were performed to check for changes in the following hours after the exercise.

Thus, we have demonstrated that skeletal muscle can increase the amount of critical antioxidant enzymes acutely, likely via RONS-stimulated Nrf2 activation. When the exercise is stopped the excess antioxidant capacity build-up during the exercise is to a large extent, if not wholly, reversed to restore the redox balance to pre-exercise levels avoiding the risks of excessive reductive capacity [69].

5.4. Catalase and SOD1 are differentially regulated in response to exercise

Previous studies indicate that SOD1 is constitutively expressed with limited regulation by external stimuli [70]. SOD1 is located in the cytoplasm, nucleus and outer mitochondrial membrane, while Catalase is a predominantly extramitochondrial protein, but also found in the mitochondrial matrix [67,70]. SOD1 was slightly increased during exercise in hypoxia, facilitating the dismutation of superoxide generated by extramitochondrial oxidases [71]. This response concurs with the observed increased RONS production during high-intensity exercise in hypoxia [3], which has a significant cytoplasmic component [66,71]. In the presence of higher levels of SOD1, the production of H₂O₂ is likely increased during exercise in severe hypoxia, requiring a higher amount of Catalase to avoid unchecked oxidative damage. In agreement with this explanation, it has been reported that H₂O₂ may induce SOD1 gene transcription by an Nrf2-independent mechanism [72]. Besides, it has been shown that H₂O₂ promotes SOD1 nuclear localization, where it acts as a transcription factor promoting the expression of antioxidant enzymes [73]. The remarkable acute increase of Catalase expression after exercise in hypoxia and during ischaemia is likely necessary to counteract an excessive H₂O₂ production during exercise and after the application of ischaemia [74,75]. The latter was accompanied by the expected, although non-statistically significant, changes in the protein expression of Ser⁴⁰ Nrf2, Nrf2 total, Nrf2 total/Keap1, and Keap1. The fact that the antioxidant enzymes increased in response to exercise and ischaemia are located mostly outside the mitochondria is compatible with a predominant extramitochondrial production of RONS during exercise [71], which may be even more marked during exercise in hypoxia and ischaemia.

5.5. Keap1 levels recover rapidly after the cessation of contractile activity in an O₂-dependent mechanism

In the present study, subjects performed exercise until their limit, and upon exhaustion, a pneumatic cuff was instantaneously inflated to 300 mmHg to fully occlude the circulation in less than 2 s in one leg, while the other leg recovered without circulatory restraints. During the first 3–5 s of the occlusion, the O₂ stores (O₂ trapped in capillary blood and bound to myoglobin) are depleted by oxidative phosphorylation, which is strongly stimulated [2,42]. This was evidenced by the fast reduction and plateauing of muscle oxygenation measured by near-infrared spectroscopy (NIRS), as previously reported [42]. The first post-exercise muscle biopsy was obtained 10 s after the end of the exercise, preventing potential effects of early oxygenation at exhaustion on muscle signalling. Then, the leg biopsied first remained occluded and, after 60 s another two muscle biopsies were obtained from the occluded and non-occluded leg simultaneously. This allowed a direct comparison of the occluded and non-occluded leg. During the 60 s of occlusion, the energy metabolism remained active in the occluded leg, utilizing the energy supplied by the glycolysis, leading to a higher accumulation of

lactate, H⁺, Pi and Cr. In contrast, the concentration of ATP remained at the same level reached at exhaustion, i.e. ~80% of the concentration observed before exercise [42]. Despite the increased build-up of glycolytic metabolites during the 60 s occlusion, no further increase of Nrf2 or reduction of Keap1 was detected in the occluded leg. Although we cannot rule out some RONS production from 10 to the 60 s of ischaemia [74,75], its magnitude should have been small as indirectly indicated by stability during this period of both pThr²⁸⁷ CaMKII, pSer⁴⁰ Nrf2 and Keap1, which are sensitive to RONS.

In the leg recovering with free circulation, Nrf2, Keap1 and the Nrf2-to-Keap1 ratio returned to pre-exercise levels within 60 s after the end of exercise, even though muscle lactate and H⁺ remained at the same level reached at exhaustion [42]. In contrast, Pi and Cr were reduced, and PCr increased during the 60 s of recovery with free circulation, without reaching pre-exercise values. This also indicates that the glycolytic metabolites accumulated during exercise do not play an essential role in either eliciting or maintaining Nrf2 activation. Nevertheless, the massive increase of Pi, which led to almost depletion of PCr during ischaemia may have inhibited the phosphatases [29], keeping the phosphorylation levels during ischaemia.

The principal difference between ischaemic and free circulation recoveries is the presence of O₂. Femoral vein PO₂, a surrogate of mean capillary PO₂, is rapidly increased after the cessation of contractile activity as it was reflected by the NIRS signal captured at the end of exercise in the perfused leg [42]. The production of ATP by oxidative phosphorylation is likely mandatory to reactivate the *de novo* synthesis of Keap1 in skeletal muscle. Despite the shortage of energy during ischaemia, mainly when applied at exhaustion following exercise in severe acute hypoxia, Catalase protein content was almost doubled after the IE in Hyp, indicating, that even in ischaemia the synthesis of some proteins is still active [76]. The reason why Nrf2 levels were not reduced to pre-exercise values during ischaemia may be, in part, explained by the attenuation of global protein degradation in anoxia [77]. In the leg recovering with free circulation, Nrf2 was reduced to the pre-exercise level already after only 1 min, likely through proteasomal and autophagy degradation facilitated by the fast increase of Keap1 during recovery.

It has been suggested that once modified by oxidants or electrophiles, Keap1 is committed to p62-mediated autophagy [59]. Keap1 gene harbours an ARE promoter which may be stimulated by Nrf2 to enhance its new translation [25,78] immediately after exercise. Besides, part of the oxidized Keap1 may have been regenerated by thioredoxin reductase 1 [25] during the 1-min recovery with open circulation. It remains to be determined whether the application of post-exercise ischaemia could be used to enhance Nrf2-mediated adaptation, as observed in tissues submitted to repeated episodes of ischaemia-reperfusion [76,79].

5.6. Practical implications

The current experiments have two practical implications. First, we have demonstrated that some signalling events triggered by exercise recovered with rather fast kinetics. The importance of obtaining fast muscle biopsies during exercise was already pointed out by exercise physiologists in the 70–80s to capture metabolic changes with rapid recovery kinetics [80,81]. Secondly, we have shown, as a novelty, that post-exercise ischaemia allows maintaining the end exercise metabolic conditions during the first seconds of recovery, facilitating the capture of signals that otherwise will escape detection.

5.7. Limitations

In the present research, subjects were free to ingest their usual diet. Some components of the food may influence Nrf2 basal levels [82] and perhaps Nrf2 signalling responses to exercise. Although we asked our subjects to maintain their habitual diet the week before an experiment

and reproduce the same dinner the day before the two experimental conditions, we cannot rule out a potential confounding effect of small differences in the composition of the diet. Nevertheless, the fact that the basal expression of Nrf2 and antioxidant enzymes were similar between the two conditions indicates that experiments started with comparable basal conditions.

In the present investigation rather than measuring oxidative stress markers, we focused on assessing signalling events that are predominantly elicited by RONS. Although this approach is more sensitive to changes in RONS, it is also less specific, because both CaMKII and AMPK may be activated by mechanisms independent from RONS [37,83]. However, the reduction of Keap1 seems more specific as a marker of increased production of RONS [52,84]. Another limitation of the present experiments is that our findings are limited to the antioxidant enzymes assessed, i.e., catalase, SOD1 and SOD2 and to the time frame of our experiments.

In summary, this study shows that, during incremental exercise to exhaustion, Nrf2 signalling is upregulated to a similar extent in normoxia and severe acute hypoxia, by a mechanism connected to the decrease in Keap1 protein that promotes a remarkable elevation of Catalase protein content. These changes are almost entirely reverted to pre-exercise levels in less than 60 s by an O₂-dependent mechanism. We have also shown that SOD1 protein content is differentially regulated in response to acute exercise to exhaustion in normoxia and hypoxia. Finally, we have demonstrated the importance of obtaining the muscle biopsies as close as possible to the end of exercise and the utility of post-exercise ischaemia to capture these swiftly-responding signals.

Disclosure summary

The authors have nothing to disclose.

Declaration of competing interest

The authors declare that they have no known competing financial interests or personal relationships that could have appeared to influence the work reported in this paper.

Acknowledgements

This study was financed by grants from the Ministerio de Economía y Competitividad (DEP2015-71171-R; DEP2017-86409-C2-1-P), University of Las Palmas de Gran Canaria (ULPGC 2015/05), and ACIISI (ProID2017010106). The funders had no role in study design, data collection and analysis, decision to publish or preparation of the manuscript. The technical assistance of Jose Navarro de Tuero is much appreciated. The authors would like to express their gratitude to Nicolas Lopez Jessen for proofreading the final version of the manuscript.

Appendix A. Supplementary data

Supplementary data to this article can be found online at <https://doi.org/10.1016/j.redox.2020.101627>.

References

- [1] S.K. Powers, L.L. Ji, A.N. Kavazis, M.J. Jackson, Reactive oxygen species: impact on skeletal muscle, *Comp. Physiol.* 1 (2) (2011) 941–969.
- [2] J.A.L. Calbet, S. Martin-Rodriguez, M. Martin-Rincon, D. Morales-Alamo, An integrative approach to the regulation of mitochondrial respiration during exercise: focus on high-intensity exercise, *Redox Biol.* (2020) 101478.
- [3] D. Morales-Alamo, J.A. Calbet, Free radicals and sprint exercise in humans, *Free Radic. Res.* 48 (1) (2014) 30–42.
- [4] S.V. Brooks, A. Vasilaki, L.M. Larkin, A. McArdle, M.J. Jackson, Repeated bouts of aerobic exercise lead to reductions in skeletal muscle free radical generation and nuclear factor kappaB activation, *J. Physiol.* 586 (16) (2008) 3979–3990.
- [5] D. Morales-Alamo, J.G. Ponce-Gonzalez, A. Guadalupe-Grau, L. Rodriguez-Garcia, A. Santana, R. Cusso, et al., Critical role for free radicals on sprint exercise-induced CaMKII and AMPKalpha phosphorylation in human skeletal muscle, *J. Appl. Physiol.* 114 (5) (2013) 566–577.
- [6] T.L. Merry, M. Ristow, Nuclear factor erythroid-derived 2-like 2 (NFE2L2, Nrf2) mediates exercise-induced mitochondrial biogenesis and the anti-oxidant response in mice, *J. Physiol.* 594 (18) (2016) 5195–5207.
- [7] T.L. Merry, C. MacRae, T. Pham, C.P. Hedges, M. Ristow, Deficiency in ROS-sensing nuclear factor erythroid 2-like 2 causes altered glucose and lipid homeostasis following exercise training, *Am. J. Physiol. Cell Physiol.* 318 (2) (2020) C337–C345.
- [8] A.J. Done, T. Traustadottir, Nrf2 mediates redox adaptations to exercise, *Redox Biol.* 10 (2016) 191–199.
- [9] P. Wang, C.G. Li, Z. Qi, D. Cui, S. Ding, Acute exercise stress promotes Ref1/Nrf2 signalling and increases mitochondrial antioxidant activity in skeletal muscle, *Exp. Physiol.* 101 (3) (2016) 410–420.
- [10] T. Li, S. He, S. Liu, Z. Kong, J. Wang, Y. Zhang, Effects of different exercise durations on Keap1-Nrf2-ARE pathway activation in mouse skeletal muscle, *Free Radic. Res.* 49 (10) (2015) 1269–1274.
- [11] H. Islam, J.T. Bonafiglia, P.C. Turnbull, C.A. Simpson, C.G.R. Perry, B.J. Gurd, The impact of acute and chronic exercise on Nrf2 expression in relation to markers of mitochondrial biogenesis in human skeletal muscle, *Eur. J. Appl. Physiol.* 120 (1) (2020) 149–160.
- [12] M. Opichka, R. Shute, K. Marshall, D. Slivka, Effects of exercise in a cold environment on gene expression for mitochondrial biogenesis and mitophagy, *Cryobiology* 90 (2019) 47–53.
- [13] A.E. Mendham, R. Duffield, A.J. Coutts, F.E. Marino, A. Boyko, A.J. McAinch, et al., Similar mitochondrial signaling responses to a single bout of continuous or small-sided-games-based exercise in sedentary men, *J. Appl. Physiol.* 121 (6) (2016) 1326–1334.
- [14] N. Psilander, L. Wang, J. Westergren, M. Tonkonogi, K. Sahlin, Mitochondrial gene expression in elite cyclists: effects of high-intensity interval exercise, *Eur. J. Appl. Physiol.* 110 (3) (2010) 597–606.
- [15] A.M. Wafi, J. Hong, T.L. Rudebush, L. Yu, B. Hackfort, H. Wang, et al., Curcumin improves exercise performance of mice with coronary artery ligation-induced HFrEF: Nrf2 and antioxidant mechanisms in skeletal muscle, *J. Appl. Physiol.* 126 (2) (2019) 477–486.
- [16] R.H. Fitts, Cellular mechanisms of muscle fatigue, *Physiol. Rev.* 74 (1) (1994) 49–94.
- [17] M. Fiorenza, T.P. Gunnarsson, M. Hostrup, F.M. Jaia, F. Schena, H. Pilegaard, et al., Metabolic stress-dependent regulation of the mitochondrial biogenic molecular response to high-intensity exercise in human skeletal muscle, *J. Physiol.* 596 (14) (2018) 2823–2840.
- [18] D. Morales-Alamo, B. Guerra, A. Santana, M. Martin-Rincon, M. Gelabert-Rebato, C. Dorado, et al., Skeletal muscle pyruvate dehydrogenase phosphorylation and lactate accumulation during sprint exercise in normoxia and severe acute hypoxia: effects of antioxidants, *Front. Physiol.* 9 (2018) 188.
- [19] D. Morales-Alamo, J.G. Ponce-Gonzalez, A. Guadalupe-Grau, L. Rodriguez-Garcia, A. Santana, M.R. Cusso, et al., Increased oxidative stress and anaerobic energy release, but blunted Thr172-AMPKalpha phosphorylation, in response to sprint exercise in severe acute hypoxia in humans, *J. Appl. Physiol.* 113 (6) (2012) 917–928.
- [20] C. Lundby, J.A. Calbet, P. Robach, The response of human skeletal muscle tissue to hypoxia, *Cell. Mol. Life Sci.* 66 (22) (2009) 3615–3623.
- [21] C. Ballmann, G. McGinnis, B. Peters, D. Slivka, J. Cuddy, W. Hailes, et al., Exercise-induced oxidative stress and hypoxic exercise recovery, *Eur. J. Appl. Physiol.* 114 (4) (2014) 725–733.
- [22] N. Ventura, H. Hoppeler, R. Seiler, A. Binggeli, P. Mullis, M. Vogt, The response of trained athletes to six weeks of endurance training in hypoxia or normoxia, *Int. J. Sports Med.* 24 (3) (2003) 166–172.
- [23] L. Wang, S. Yang, L. Yan, H. Wei, J. Wang, S. Yu, et al., Hypoxia preconditioning promotes endurance exercise capacity of mice by activating skeletal muscle Nrf2, *J. Appl. Physiol.* 127 (5) (2019) 1267–1277.
- [24] W. Ji, L. Wang, S. He, L. Yan, T. Li, J. Wang, et al., Effects of acute hypoxia exposure with different durations on activation of Nrf2-ARE pathway in mouse skeletal muscle, *PLoS One* 13 (12) (2018), e0208474.
- [25] L.E. Tebay, H. Robertson, S.T. Durant, S.R. Vitale, T.M. Penning, A.T. Dinkova-Kostova, et al., Mechanisms of activation of the transcription factor Nrf2 by redox stressors, nutrient cues, and energy status and the pathways through which it attenuates degenerative disease, *Free Radic. Biol. Med.* 88 (Pt B) (2015) 108–146.
- [26] S.K. Powers, Z. Radak, L.L. Ji, Exercise-induced oxidative stress: past, present and future, *J. Physiol.* 594 (18) (2016) 5081–5092.
- [27] H. Konishi, M. Tanaka, Y. Takemura, H. Matsuzaki, Y. Ono, U. Kikkawa, et al., Activation of protein kinase C by tyrosine phosphorylation in response to H₂O₂, *Proc. Natl. Acad. Sci. U. S. A.* 94 (21) (1997) 11233–11237.
- [28] J.R. Erickson, M.L. Joiner, X. Guan, W. Kutschke, J. Yang, C.V. Oddis, et al., A dynamic pathway for calcium-independent activation of CaMKII by methionine oxidation, *Cell* 133 (3) (2008) 462–474.
- [29] N.K. Tonks, Protein tyrosine phosphatases: from genes, to function, to disease, *Nat. Rev. Mol. Cell Biol.* 7 (11) (2006) 833–846.
- [30] J.X. Yin, R.F. Yang, S. Li, A.O. Renshaw, Y.L. Li, H.D. Schultz, et al., Mitochondria-produced superoxide mediates angiotensin II-induced inhibition of neuronal potassium current, *Am. J. Physiol. Cell Physiol.* 298 (4) (2010) C857–C865.
- [31] E.D. Luczak, M.E. Anderson, CaMKII oxidative activation and the pathogenesis of cardiac disease, *J. Mol. Cell. Cardiol.* 73 (2014) 112–116.
- [32] E.Y. Park, H.M. Rho, The transcriptional activation of the human copper/zinc superoxide dismutase gene by 2,3,7,8-tetrachlorodibenzo-p-dioxin through two

- different regulator sites, the antioxidant responsive element and xenobiotic responsive element, *Mol. Cell. Biochem.* 240 (1-2) (2002) 47–55.
- [33] K. Aquilano, S. Baldelli, B. Paglieti, S.M. Cannata, G. Rotilio, M.R. Ciriolo, p53 orchestrates the PGC-1 α -mediated antioxidant response upon mild redox and metabolic imbalance, *Antioxidants Redox Signal.* 18 (4) (2013) 386–399.
- [34] R.R. Kumar, M. Narasimhan, G. Shanmugam, J. Hong, A. Devarajan, S. Palaniappan, et al., Abrogation of Nrf2 impairs antioxidant signaling and promotes atrial hypertrophy in response to high-intensity exercise stress, *J. Transl. Med.* 14 (2016) 86.
- [35] D.G. Hardie, D. Carling, The AMP-activated protein kinase—fuel gauge of the mammalian cell? *Eur. J. Biochem.* 246 (2) (1997) 259–273.
- [36] J. Brandauer, M.A. Andersen, H. Kellezi, S. Risis, C. Frosig, S.G. Vienberg, et al., AMP-activated protein kinase controls exercise training- and AICAR-induced increases in SIRT3 and MnSOD, *Front. Physiol.* 6 (2015) 85.
- [37] D. Morales-Alamo, J.A. Calbet, AMPK signaling in skeletal muscle during exercise: role of reactive oxygen and nitrogen species, *Free Radic. Biol. Med.* 98 (2016) 68–77.
- [38] D.M. Bailey, K.A. Evans, J. McEneny, I.S. Young, D.A. Hullin, P.E. James, et al., Exercise-induced oxidative-nitrosative stress is associated with impaired dynamic cerebral autoregulation and blood-brain barrier leakage, *Exp. Physiol.* 96 (11) (2011) 1196–1207.
- [39] R. Torres-Peralta, J. Losa-Reyna, M. Gonzalez-Izal, I. Perez-Suarez, J. Calle-Herrero, M. Izquierdo, et al., Muscle activation during exercise in severe acute hypoxia: role of absolute and relative intensity, *High Alt. Med. Biol.* 15 (4) (2014) 472–482.
- [40] J.A. Calbet, J. Losa-Reyna, R. Torres-Peralta, P. Rasmussen, J.G. Ponce-Gonzalez, A.W. Sheel, et al., Limitations to oxygen transport and utilization during sprint exercise in humans: evidence for a functional reserve in muscle O₂ diffusing capacity, *J. Physiol.* 593 (20) (2015) 4649–4664.
- [41] D. Curtelin, D. Morales-Alamo, R. Torres-Peralta, P. Rasmussen, M. Martin-Rincon, M. Perez-Valera, et al., Cerebral blood flow, frontal lobe oxygenation and intra-arterial blood pressure during sprint exercise in normoxia and severe acute hypoxia in humans, *J. Cerebr. Blood Flow Metabol.* 38 (1) (2018) 136–150.
- [42] D. Morales-Alamo, J. Losa-Reyna, R. Torres-Peralta, M. Martin-Rincon, M. Perez-Valera, D. Curtelin, et al., What limits performance during whole-body incremental exercise to exhaustion in humans? *J. Physiol.* 593 (20) (2015) 4631–4648.
- [43] I. Perez-Suarez, M. Martin-Rincon, J.J. Gonzalez-Henriquez, C. Fezzardi, S. Perez-Regalado, V. Galvan-Alvarez, et al., Accuracy and precision of the COSMED K5 portable analyser, *Front. Physiol.* 9 (2018) 1764.
- [44] J. Losa-Reyna, R. Torres-Peralta, J.J. González-Henriquez, J.A.L. Calbet, Arterial to end-tidal PCO₂ difference during exercise in normoxia and severe acute hypoxia: importance of blood temperature correction, *Physiol. Rep.* 3 (2015) e12512.
- [45] M. Martin-Rincon, J.J. Gonzalez-Henriquez, J. Losa-Reyna, I. Perez-Suarez, J. G. Ponce-Gonzalez, J. de La Calle-Herrero, et al., Impact of data averaging strategies on VO₂max assessment: mathematical modeling and reliability, *Scand. J. Med. Sci. Sports* 29 (10) (2019) 1473–1488.
- [46] B. Guerra, M.C. Gomez-Cabrera, J.G. Ponce-Gonzalez, V.E. Martinez-Bello, A. Guadalupe-Grau, A. Santana, et al., Repeated muscle biopsies through a single skin incision do not elicit muscle signaling, but IL-6 mRNA and STAT3 phosphorylation increase in injured muscle, *J. Appl. Physiol.* 110 (6) (2011) 1708–1715.
- [47] P.K. Smith, R.I. Krohn, G.T. Hermanson, A.K. Mallia, F.H. Gartner, M. D. Provenzano, et al., Measurement of protein using bicinchoninic acid, *Anal. Biochem.* 150 (1) (1985) 76–85.
- [48] K. Itoh, N. Wakabayashi, Y. Katoh, T. Ishii, T. O'Connor, M. Yamamoto, Keap1 regulates both cytoplasmic-nuclear shuttling and degradation of Nrf2 in response to electrophiles, *Gene Cell.* 8 (4) (2003) 379–391.
- [49] M. McMahon, K. Itoh, M. Yamamoto, J.D. Hayes, Keap1-dependent proteasomal degradation of transcription factor Nrf2 contributes to the negative regulation of antioxidant response element-driven gene expression, *J. Biol. Chem.* 278 (24) (2003) 21592–21600.
- [50] A. Kobayashi, M.I. Kang, H. Okawa, M. Ohtsuji, Y. Zenke, T. Chiba, et al., Oxidative stress sensor Keap1 functions as an adaptor for Cul3-based E3 ligase to regulate proteasomal degradation of Nrf2, *Mol. Cell Biol.* 24 (16) (2004) 7130–7139.
- [51] A.L. Levonen, A. Landar, A. Ramachandran, E.K. Ceaser, D.A. Dickinson, G. Zanoni, et al., Cellular mechanisms of redox cell signalling: role of cysteine modification in controlling antioxidant defences in response to electrophilic lipid oxidation products, *Biochem. J.* 378 (Pt 2) (2004) 373–382.
- [52] S. Fourquet, R. Guerois, D. Biard, M.B. Toledano, Activation of NRF2 by nitrosative agents and H₂O₂ involves KEAP1 disulfide formation, *J. Biol. Chem.* 285 (11) (2010) 8463–8471.
- [53] B.J. Buckley, Z.M. Marshall, A.R. Whorton, Nitric oxide stimulates Nrf2 nuclear translocation in vascular endothelium, *Biochem. Biophys. Res. Commun.* 307 (4) (2003) 973–979.
- [54] M. Komatsu, H. Kurokawa, S. Waguri, K. Taguchi, A. Kobayashi, Y. Ichimura, et al., The selective autophagy substrate p62 activates the stress responsive transcription factor Nrf2 through inactivation of Keap1, *Nat. Cell Biol.* 12 (3) (2010) 213–223.
- [55] A. Jain, T. Lamark, E. Sjøttem, K.B. Larsen, J.A. Awuh, A. Overvatn, et al., p62/SQSTM1 is a target gene for transcription factor NRF2 and creates a positive feedback loop by inducing antioxidant response element-driven gene transcription, *J. Biol. Chem.* 285 (29) (2010) 22576–22591.
- [56] H. Endo, S. Owada, Y. Inagaki, Y. Shida, M. Tatemichi, Glucose starvation induces LKB1-AMPK-mediated MMP-9 expression in cancer cells, *Sci. Rep.* 8 (1) (2018) 10122.
- [57] P. Rada, A.I. Rojo, S. Chowdhry, M. McMahon, J.D. Hayes, A. Cuadrado, SCF/ β -TrCP promotes glycogen synthase kinase 3-dependent degradation of the Nrf2 transcription factor in a Keap1-independent manner, *Mol. Cell Biol.* 31 (6) (2011) 1121–1133.
- [58] S. Chowdhry, Y. Zhang, M. McMahon, C. Sutherland, A. Cuadrado, J.D. Hayes, Nrf2 is controlled by two distinct β -TrCP recognition motifs in its Neh6 domain, one of which can be modulated by GSK-3 activity, *Oncogene* 32 (32) (2013) 3765–3781.
- [59] K. Taguchi, N. Fujikawa, M. Komatsu, T. Ishii, M. Unno, T. Akaike, et al., Keap1 degradation by autophagy for the maintenance of redox homeostasis, *Proc. Natl. Acad. Sci. U. S. A.* 109 (34) (2012) 13561–13566.
- [60] J.A. Calbet, C. Lundby, Air to muscle O₂ delivery during exercise at altitude, *High Alt. Med. Biol.* 10 (2) (2009) 123–134.
- [61] S.K. Niture, A.K. Jain, A.K. Jaiswal, Antioxidant-induced modification of Nrf2 cysteine 151 and PKC- δ -mediated phosphorylation of Nrf2 serine 40 are both required for stabilization and nuclear translocation of Nrf2 and increased drug resistance, *J. Cell Sci.* 122 (Pt 24) (2009) 4452–4464.
- [62] H.C. Huang, T. Nguyen, C.B. Pickett, Phosphorylation of Nrf2 at Ser-40 by protein kinase C regulates antioxidant response element-mediated transcription, *J. Biol. Chem.* 277 (45) (2002) 42769–42774.
- [63] G. Parise, S.M. Phillips, J.J. Kaczor, M.A. Tarnopolsky, Antioxidant enzyme activity is up-regulated after unilateral resistance exercise training in older adults, *Free Radic. Biol. Med.* 39 (2) (2005) 289–295.
- [64] J.N. Copley, G.K. Sakellariou, D.J. Owens, S. Murray, S. Waldron, W. Gregson, et al., Lifelong training preserves some redox-regulated adaptive responses after an acute exercise stimulus in aged human skeletal muscle, *Free Radic. Biol. Med.* 70 (2014) 23–32.
- [65] R. Radi, J.F. Turrens, L.Y. Chang, K.M. Bush, J.D. Crapo, B.A. Freeman, Detection of catalase in rat heart mitochondria, *J. Biol. Chem.* 266 (32) (1991) 22028–22034.
- [66] M.J. Jackson, C. Stretton, A. McArdle, Hydrogen peroxide as a signal for skeletal muscle adaptations to exercise: what do concentrations tell us about potential mechanisms? *Redox Biol.* (2020) 101484.
- [67] K. Rapti, A. Diokmetzidou, I. Kloukina, D.J. Milner, A. Varela, C.H. Davos, et al., Opposite effects of catalase and MnSOD ectopic expression on stress induced defects and mortality in the desmin deficient cardiomyopathy model, *Free Radic. Biol. Med.* 110 (2017) 206–218.
- [68] D. Morrison, J. Hughes, P.A. Della Gatta, S. Mason, S. Lamon, A.P. Russell, et al., Vitamin C and E supplementation prevents some of the cellular adaptations to endurance-training in humans, *Free Radic. Biol. Med.* 89 (2015) 852–862.
- [69] P.V.S. Oliveira, F.R.M. Laurindo, Implications of plasma thiol redox in disease, *Clin. Sci. (Lond.)* 132 (12) (2018) 1257–1280.
- [70] L. Miao, D.K. St Clair, Regulation of superoxide dismutase genes: implications in disease, *Free Radic. Biol. Med.* 47 (4) (2009) 344–356.
- [71] C. Henriquez-Olguin, R. Meneses-Valdes, T.E. Jensen, Compartmentalized muscle redox signals controlling exercise metabolism - current state, future challenges, *Redox Biol.* (2020) 101473.
- [72] M. Dell'Orco, P. Milani, L. Arrigoni, O. Pansarasa, V. Sardone, E. Maffioli, et al., Hydrogen peroxide-mediated induction of SOD1 gene transcription is independent from Nrf2 in a cellular model of neurodegeneration, *Biochim. Biophys. Acta* 1859 (2) (2016) 315–323.
- [73] C.K. Tsang, Y. Liu, J. Thomas, Y. Zhang, X.F. Zheng, Superoxide dismutase 1 acts as a nuclear transcription factor to regulate oxidative stress resistance, *Nat. Commun.* 5 (2014) 3446.
- [74] G. Solaini, D.A. Harris, Biochemical dysfunction in heart mitochondria exposed to ischaemia and reperfusion, *Biochem. J.* 390 (Pt 2) (2005) 377–394.
- [75] L.B. Becker, T.L. vanden Hoek, Z.H. Shao, C.Q. Li, P.T. Schumacker, Generation of superoxide in cardiomyocytes during ischemia before reperfusion, *Am. J. Physiol.* 277 (6) (1999) H2240–H2246.
- [76] T. Kalogeris, C.P. Baines, M. Krenz, R.J. Korthuis, Cell biology of ischemia/reperfusion injury, *Int. Rev. Cell Mol. Biol.* 298 (2012) 229–317.
- [77] S.C. Land, P.W. Hochachka, Protein turnover during metabolic arrest in turtle hepatocytes: role and energy dependence of proteolysis, *Am. J. Physiol.* 266 (4 Pt 1) (1994) C1028–C1036.
- [78] O.H. Lee, A.K. Jain, V. Papusha, A.K. Jaiswal, An auto-regulatory loop between stress sensors Nrf2 and Nrf2 controls their cellular abundance, *J. Biol. Chem.* 282 (50) (2007) 36412–36420.
- [79] M.O. Leonard, N.E. Kieran, K. Howell, M.J. Burne, R. Varadarajan, S. Dhakshinamoorthy, et al., Reoxygenation-specific activation of the antioxidant transcription factor Nrf2 mediates cytoprotective gene expression in ischemia-reperfusion injury, *Faseb. J.* 20 (14) (2006) 2624–2626.
- [80] R.C. Harris, R.H. Edwards, E. Hultman, L.O. Nordesjo, B. Ny Lind, K. Sahlin, The time course of phosphorylcreatine resynthesis during recovery of the quadriceps muscle in man, *Pflügers Archiv* 367 (2) (1976) 137–142.
- [81] E. Hultman, L.L. Spriet, Skeletal muscle metabolism, contraction force and glycogen utilization during prolonged electrical stimulation in humans, *J. Physiol.* 374 (1986) 493–501.
- [82] H.J. Forman, K.J. Davies, F. Ursini, How do nutritional antioxidants really work: nucleophilic tone and para-hormesis versus free radical scavenging in vivo, *Free Radic. Biol. Med.* 66 (2014) 24–35.
- [83] S. Wagner, A.G. Rokita, M.E. Anderson, L.S. Maier, Redox regulation of sodium and calcium handling, *Antioxidants Redox Signal.* 18 (9) (2013) 1063–1077.
- [84] H. Sies, Hydrogen peroxide as a central redox signaling molecule in physiological oxidative stress: oxidative eustress, *Redox Biol.* 11 (2017) 613–619.