



Since January 2020 Elsevier has created a COVID-19 resource centre with free information in English and Mandarin on the novel coronavirus COVID-19. The COVID-19 resource centre is hosted on Elsevier Connect, the company's public news and information website.

Elsevier hereby grants permission to make all its COVID-19-related research that is available on the COVID-19 resource centre - including this research content - immediately available in PubMed Central and other publicly funded repositories, such as the WHO COVID database with rights for unrestricted research re-use and analyses in any form or by any means with acknowledgement of the original source. These permissions are granted for free by Elsevier for as long as the COVID-19 resource centre remains active.



Assessment of Small Pulmonary Blood Vessels in COVID-19 Patients Using HRCT

Muriel Lins, MD, Jan Vandevenne, MD, Muhunthan Thillai, MD, Ben R. Lavon, MS, Maarten Lanclus, PhD, Stijn Bonte, PhD, Rik Godon, BSc, Irvin Kendall, MSc, Jan De Backer, PhD, Wilfried De Backer, MD, PhD

Rationale and Objectives: Mounting evidence supports the role of pulmonary hemodynamic alternations in the pathogenesis of COVID-19. Previous studies have demonstrated that changes in pulmonary blood volumes measured on computed tomography (CT) are associated with histopathological markers of pulmonary vascular pruning, suggesting that quantitative CT analysis may eventually be useful in the assessment pulmonary vascular dysfunction more broadly.

Materials and Methods: Building upon previous work, automated quantitative CT measures of small blood vessel volume and pulmonary vascular density were developed. Scans from 103 COVID-19 patients and 107 healthy volunteers were analyzed and their results compared, with comparisons made both on lobar and global levels.

Results: Compared to healthy volunteers, COVID-19 patients showed significant reduction in BV5 (pulmonary blood volume contained in blood vessels of $<5 \text{ mm}^2$) expressed as $\text{BV5}/(\text{total pulmonary blood volume}; p < 0.0001)$, and significant increases in BV5-10 and BV 10 (pulmonary blood volumes contained in vessels between 5 and 10 mm^2 and above 10 mm^2 , respectively, $p < 0.0001$). These changes were consistent across lobes.

Conclusion: COVID-19 patients display striking anomalies in the distribution of blood volume within the pulmonary vascular tree, consistent with increased pulmonary vasculature resistance in the pulmonary vessels below the resolution of CT.

Key Words: COVID-19; Quantitative CT metrics; Pulmonary vascular disease.

© 2020 The Association of University Radiologists. Published by Elsevier Inc. All rights reserved.

Abbreviations: : **BVX** (volume of blood contained in pulmonary vessels of cross-sectional area X, where X is a number or range), **PVD** (pulmonary vascular disease), **SARS-CoV2** (severe acute respiratory syndrome coronavirus 2)

INTRODUCTION

In December 2019, a novel beta coronavirus, since dubbed severe acute respiratory syndrome coronavirus 2 (SARS-CoV2), emerged as the cause of an outbreak of respiratory disease beginning in Wuhan, China, before

eventually spreading widely across the globe. The resulting disease, named COVID-19 by the World Health Organization, remains mild or asymptomatic in the majority of those infected, but causes severe or potentially life-threatening disease in a minority, most of whom are thought to have pre-existing comorbidities. Initially it was believed that severe refractory hypoxia and death in COVID-19 patients was the result of viral pneumonia progressing to acute lung injury and, in severe cases, acute respiratory distress syndrome. As the pandemic progressed, a distinct clinical picture began to emerge of patients with progressive hypoxia but relatively well-preserved lung function and compliance which is inconsistent with conventional understandings of acute respiratory distress syndrome.¹ Alongside emerging understanding of the role of the angiotensin-converting enzyme 2 (ACE2) pathway, the entry receptor for the virus, in the pathogenic process, it has become clear that at least some COVID-19 patients exhibit significant pulmonary vascular involvement.^{2,3} While the nature of this involvement remains unclear, widespread coagulopathy, microthrombi, and

Acad Radiol 2020; 27:1449–1455

From the General Hospital Sint-Maarten, Mechelen, Belgium (M.L.); Department of Radiology, Ziekenhuis Oost-Limburg, Genk, Belgium; Faculty of Medicine, University of Hasselt, Diepenbeek, Belgium (J.V.); Department of Interstitial Lung Disease, Royal Papworth Hospital NHS Foundation Trust, Cambridge, United Kingdom (M.T.); Department of Medicine, University of Cambridge, Cambridge, United Kingdom (M.T.); FLUIDDA, 228 E. 45th St, 9th Floor – Suite 9E, New York, New York, NY 10017 (B.R.L., M.L., S.B., R.G., I.K., J.D.B.); Department of Respiratory Medicine, Antwerp University Hospital, University of Antwerp, Edegem, Belgium (W.D.B.). Received May 29, 2020; revised July 16, 2020; accepted July 17, 2020. Funding: BL, ML, SB, RG, IK, and JDB are employees of FLUIDDA, a company that develops and markets part of the technology described in this paper. The other authors have no financial relationships with any organization or company that might have an interest in the submitted work and received no direct funding from FLUIDDA. No funding was received for this research. **Address correspondence to:** B.R.L.

© 2020 The Association of University Radiologists. Published by Elsevier Inc. All rights reserved.
<https://doi.org/10.1016/j.acra.2020.07.019>

dysregulated hypoxic pulmonary vasoconstriction have all been implicated.^{1,3}

In previous work examining pulmonary vascular remodeling in smokers, significant correlations have been drawn between histopathological markers of microvascular pruning and CT-derived markers of pulmonary blood loss in the smallest caliber vessels that may be resolved on scans.⁴ These results suggest that while the pathological changes to the pulmonary vasculature implicated in pulmonary vascular disease (PVD), collectively termed “pulmonary vascular remodeling,” occur primarily below the resolution of CT scans, those processes do have a measurable effect on larger, more proximal vessels. While the clinical significance of these quantities is not yet clear, they hold promise as potential noninvasive measures of pulmonary hemodynamics that may be valuable in the development of more effective diagnosis and treatment of PVD.

In this study, we assessed the use of novel CT-derived measures of pulmonary blood volume and pulmonary vascular density in patients with COVID-19. We hypothesized that the so-called “silent hypoxia” noted in hospitalized patients may be due impaired gas exchange resulting from abnormalities in the distribution of pulmonary blood volumes, and moreover that CT may offer clues as to the processes occurring in pulmonary arterioles and capillaries.

MATERIALS AND METHODS

One hundred and three hospitalized COVID-19 patients were retrospectively selected based on the availability of CT scans of the lungs with slice thickness 1.5 mm or less, as well as polymerase chain reaction (PCR)-confirmed SARS-CoV2 infection. Thin-sliced CT scans were provided by the respective hospitals where they were acquired. Institutional Review Board approval was granted by the respective local committees, and written informed consent was obtained. 83 scans came from Belgium (43 from AZ Sint-Maarten (Mechelen), 40 from Ziekenhuis Oost-Limburg (Genk)), 10 from the UK (Royal Papworth Hospital), and 10 from China (Wenzhou Medical University). One hundred and seven inspiratory scans from healthy patients were acquired from the COPDGene cohort (NCT00608764). Because the patient scans were acquired in the course of clinical care and without a standardized protocol, slice thickness varied between 0.6 mm and 1.5 mm. The demographics for these cohorts are shown below in Table 1.

TABLE 1. Patient Demographics

	COVID-19 Patients (N = 103)	Healthy Patients (N = 108)
Mean age (SD*), years	58.08 (12.29)	62.3 (9.12)
Female/Male/Unknown	17/36/50	73/34/0
Mean height (SD*), cm	173.6 (9.34)	166.38 (9.28)

* SD, standard deviation.

3D reconstructions of the lungs and pulmonary vasculature were created. An automated blood vessel segmentation algorithm performs an eigenvalue analysis of the Hessian matrix to enhance and identify tubular structures, by returning the probability of each voxel belonging to tubular structure based on shape analysis.⁵ Next, Hounsfield unit (HU) thresholds are used to limit the vessels. The HU thresholds are based on the vessels size and are defined by an automated adaptive iterative threshold method. In the preprocessing, a gradient anisotropic diffusion filter is applied, and a region of interest is defined to remove some false positives. Subsequently, the smaller nonconnected parts are removed. To account for the effects of slice thickness on results, sensitivity analysis was performed. Volumes were then computed from the cross-sectional area of each vessel. Following the convention established by Rahaghi et al., the volume of blood contained in vessels below 5 mm² cross sectional area (down to a cutoff of 1.25 mm²) was termed “BV5.” We additionally defined BV5-10 as the volume of blood contained in vessels with cross-sectional area between 5 and 10 mm², and BV10 as the volume contained in vessels with cross-sectional area above 10 mm². We refer collectively to these quantities as BVX.

To account for variation in lung volume, we chose to normalize BVX by total pulmonary blood volume. This permits for the

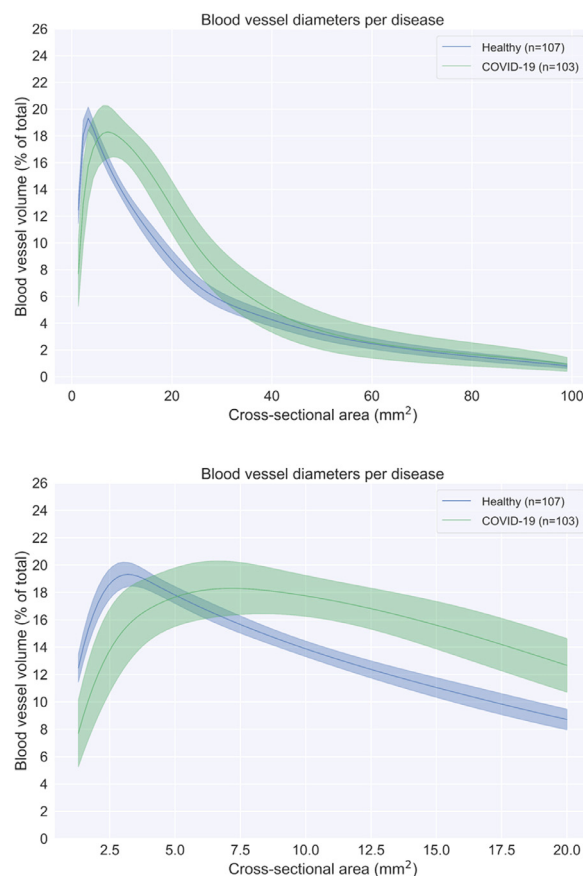

Figure 1*. Spectrum plot describing the blood volume as a function of the blood vessel cross-sectional area for the large spectrum (*top*) reflecting most blood vessels visible in the HRCT scans and the small spectrum (*bottom*) zooming in on the small blood vessels visible in the HRCT scans.

computation of a “BV spectrum,” a curve representing the percent of total pulmonary blood volume contained within vessels of a given caliber as a function of cross-sectional area (Fig 1). It had previously been observed in analysis of scans from healthy volunteers that this yielded values with very low variance over all scales (Fig 1).

COVID-19 patients often present with various opacities on CT. Because these regions are more dense than surrounding tissue, they may be confused for blood by our segmentation algorithm (and vice versa). In an effort to control for this and to understand the scope of its impact on our results, a fully convolutional deep learning model was trained on a set of 29 manually labeled axial volumetric CT scans (4349 axial slices) to detect and segment ground glass opacities, consolidation, and pleural effusion, and estimate the combined volume of tissue with any of the three labels. The trained model was then evaluated on 100 annotated slices, achieving a mean Dice Similarity Coefficient of 84.1%. Training and test data were obtained from the open-source COVID-19 CT segmentation dataset (<http://medicalsegmentation.com/covid19/>)

Two-sample *t* tests were used to assess significance ($p < 0.05$). All analyses were performed using the open-source statistical environment R version 3.2.5 or higher (The R Foundation for Statistical Computing, Vienna, Austria).

RESULTS

The results of BVX analysis can be seen in Figure 2, below. Compared to healthy volunteers, patients from the COVID-19 cohort have markedly reduced BV5 ($p < 0.0001$), with corresponding increases in BV5-10 ($p < 0.0001$) and BV10 ($p < 0.0001$).

Figure 1 shows the BV spectra for the COVID-19 and healthy cohorts overlaid and allows for a qualitative grasp of this redistribution. The COVID-19 curve dips below the healthy curve at approximately 5 mm^2 , with a flatter-than-usual peak to the right of the healthy patients at just below 7.5 mm^2 and remaining elevated until $\sim 50 \text{ mm}^2$ before normalizing. This represents a sharp drop in the amount of blood contained in small vessels with a more gradual renormalization over the medium and larger sized vessels. These changes can be seen quite strikingly in Figure 4, which compares 3D reconstructions of the pulmonary vasculature of a representative healthy and COVID-19 patient. Segments are color-coded according to size, and the relative and marked absence of small vessels (colored red) is notable, as is the marked “proliferation” of medium-sized yellow vessels.

Figure 5 shows the results of a mixed effect model of the relationship between BVX and the opacity score on a lobar level. BV5 shows a significant but modestly inverse relationship with increasing opacities ($p < 0.01$, $R^2 = 0.18$). BV5-10 was likewise inversely related, but the effect size was even smaller ($p = 0.01$, $R^2 = 0.02$), and BV10 shows a direct relation with opacity ($p < 0.01$, $R^2 = 0.21$).

DISCUSSION

While it remains unclear how SARS-CoV2 infection leads to the constellation of clinical and imaging signs associated with COVID-19, certain elements are well established. The virus has been discovered to enter cells by way of the ACE2 receptor, and further to downregulate its expression.² Because ACE2 interfaces with the vasoactive renin-angiotensin-aldosterone system, this pathway has been implicated as the cause of vascular anomalies observed in COVID-19 patients.²

Because total pulmonary blood volumes as measured on CT does not vary significantly between groups (Fig 3), this loss of blood volume in small vessels and increase of blood volumes in medium and large vessels can be interpreted as a “redistribution” of blood throughout the pulmonary vasculature, in particular from smaller vessels to larger vessels.

The precise mechanism leading to this redistribution remains unknown, but these results may point towards a better understanding of the pathophysiology involved. The observed effects could be explained by increased pulmonary vascular resistance downstream which, given constant cardiac output and left atrial pressure, is concomitant with increased pulmonary arterial pressure. This could result from dysregulated vasoconstriction leading to increased tone in the pulmonary arteries, or by occlusion due to microthrombi or tissue damage. This would be consistent with the observed pattern of hypoxia in the context of preserved lung compliance, with SARS-CoV2 infection leading to an infectious mimic of idiopathic pulmonary hypertension, which is associated with both coagulopathy and increased muscularization of pulmonary arteries.⁶ Future studies could elucidate these mechanisms further by way of more careful analysis of changes in BVX, additional hemodynamic data from COVID-19 patients, or potentially through pathological examination of lung tissue.

It should be noted that in most anatomical studies of human pulmonary vasculature the “muscularized” pulmonary arteries, which are thought to be primarily (but not exclusively) responsible for the hypoxic pulmonary vasoconstriction, have diameters in the range of $70\text{--}1000 \mu\text{m}$.^{7–10} This range corresponds to cross-sectional areas of $\sim 0.004\text{--}0.79 \text{ mm}^2$, somewhat below the resolution of current CT technology. We quantify vessels as small as 1.25 mm^2 ; vessels this size and larger are characterized by the amount of elastic tissue contained within their walls, which allows them to both actively vasoconstrict and to change caliber elastically in response to fluctuations in pressure.^{9,10} The pulmonary vascular system is highly dynamic, with many “moving parts” capable of active and passive responses to changes elsewhere in the system. These measurements of blood volume distribution may offer a powerful means of understanding hemodynamic processes more completely and lead to more effective treatments for PVD.

The study has several limitations. All data was collected in the course of clinical practice during a pandemic, and was retrospective, with the result that acquisition

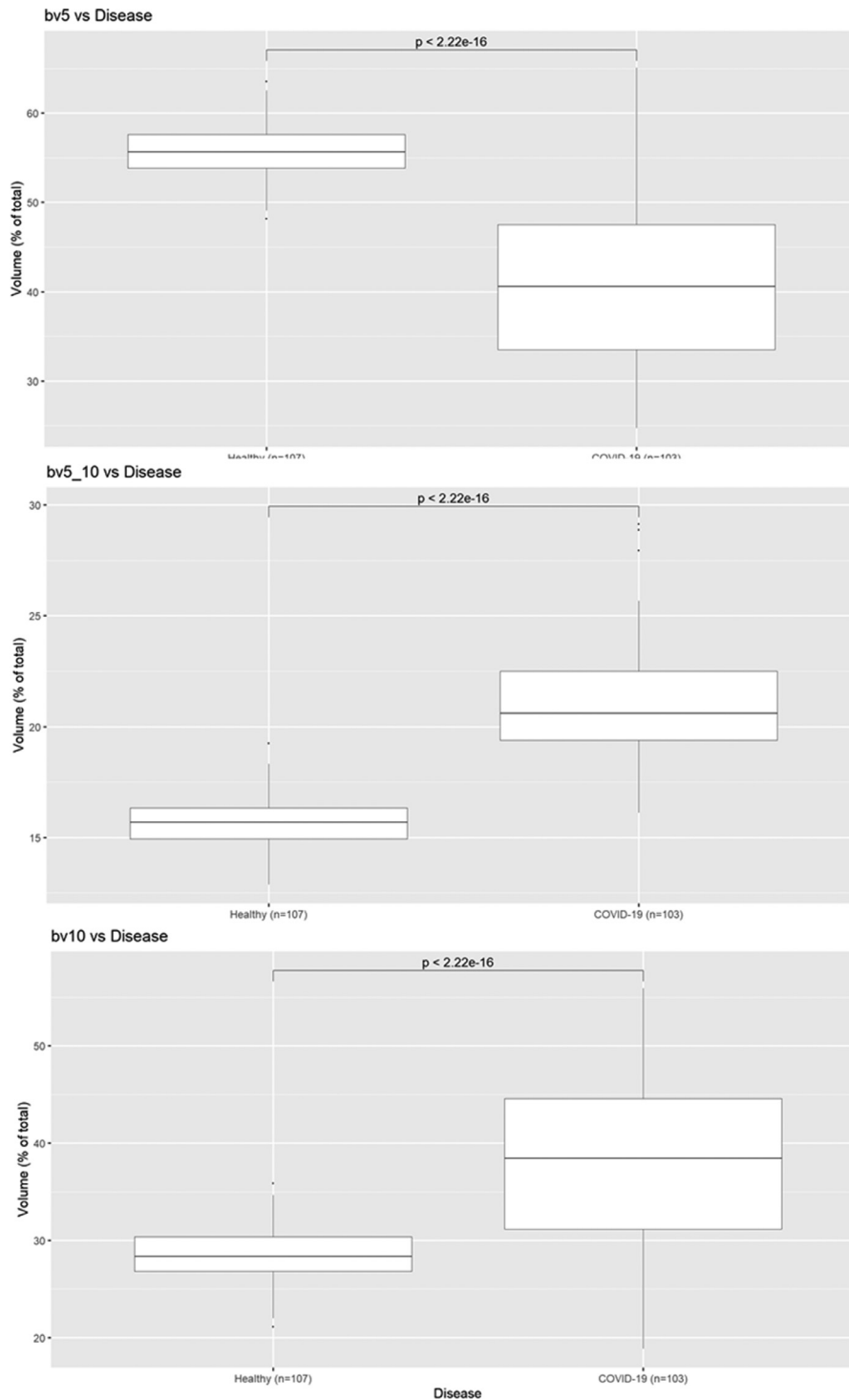

Figure 2. Comparison of BV5, BV5-10, and BV10 (expressed as % total pulmonary blood volume) between healthy volunteers and patients with COVID-19.

protocols varied between centers. The characteristics of the patient were not always available, such that age, gender, and a height could not be well controlled for. Normalization of BVX by total pulmonary blood volume mitigates this somewhat, as previous samplings have shown these measures to vary little across healthy populations.

As noted, areas of opacification confound these algorithms. In most past studies of imaging of pulmonary blood volumes, these opacities have been grounds for excluding scans from analysis. This was neither possible nor desirable in this context given the ubiquity of these findings and their hypothesized role in the pathogenesis of COVID-19.^{11–13} BVX is normalized for total

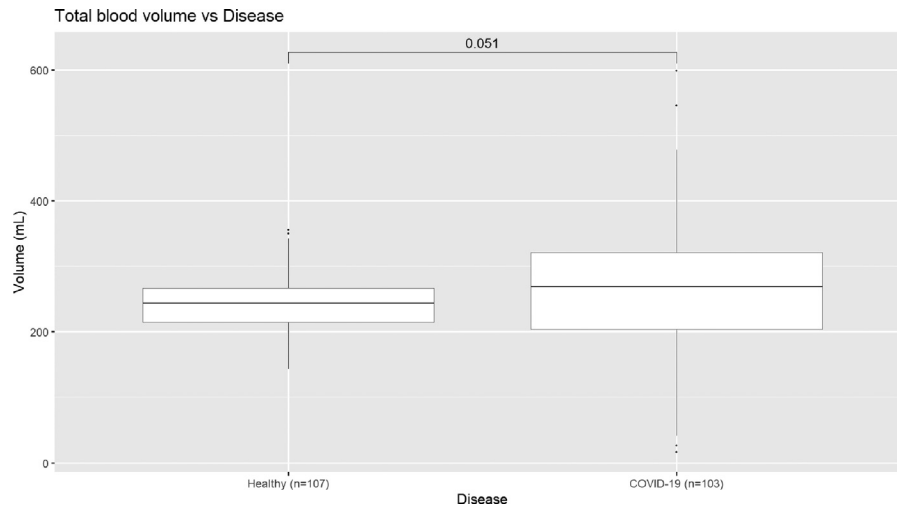

Figure 3. Comparison of total pulmonary blood volume between healthy volunteers and patients with COVID-19.

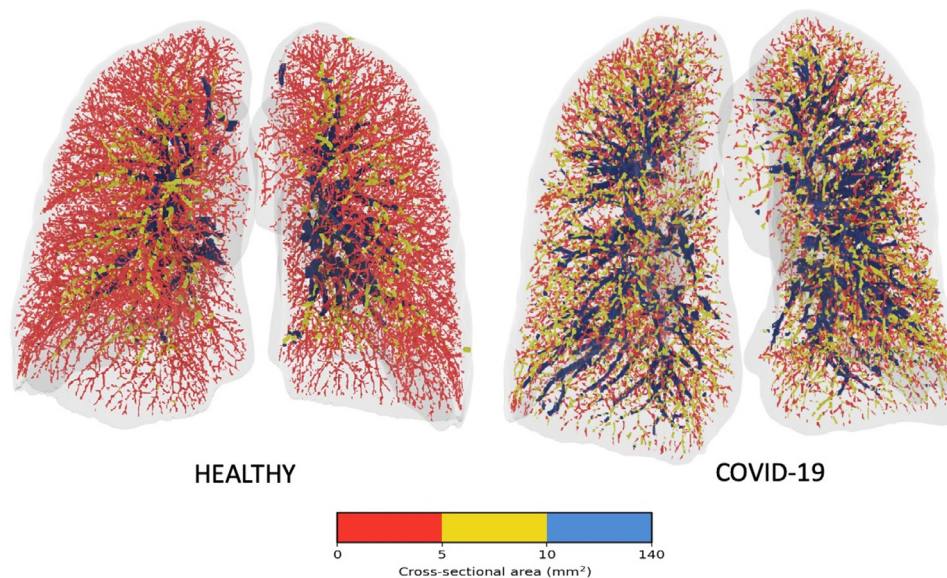

Figure 4*. Visual representation of the blood vessels colored according to their size. Red denotes the small vessels, yellow the mid-size vessels, and blue the larger vessels. (Color version of figure is available online.)

segmented blood volume, which limits the magnitude of error introduced. Notable is the presence of lobes with minimal opacity but markedly reduced BV5 compared to healthy subjects. In combination with the small effect sizes observed in the mixed effect model (Fig 5), this suggests that the detected opacities likely introduce modest error, specifically loss of BV5 and gain of BV10, but are not the singular or even primary driver of these anomalies. We speculate that observed anomalies in vascular volumes are a result of the pathogenic process of the SARS-CoV2 virus itself and possibly the resulting immune response. To the extent that total pulmonary blood volumes are slightly larger in COVID-19 patients than in healthy patients (as was observed in cohorts from Belgium and China), this is accounted for in part, we believe, by the mistaken segmentation of opacities as blood.

Future research will be needed to either better segment areas of opacification or else more completely account for their effect on measurements of pulmonary vascular density. This includes the possibility that, apart from whatever confounding effect they may have, the observed opacities are themselves caused by the same processes that drive BVX anomalies as some researchers have suggested.¹⁴ In its current iteration, the algorithm used to quantify opacities is not validated specifically on scans drawn from the study cohort, but rather on COVID-19 patients from other centers. In the future, additional training and testing of the algorithm on labeled scans from different sites and scanners and in different patient population will allow for further validation of its use more broadly. This understanding is of particular importance in facilitating the use of BVX and BV Spectra in research on PVD secondary to chronic lung disease.

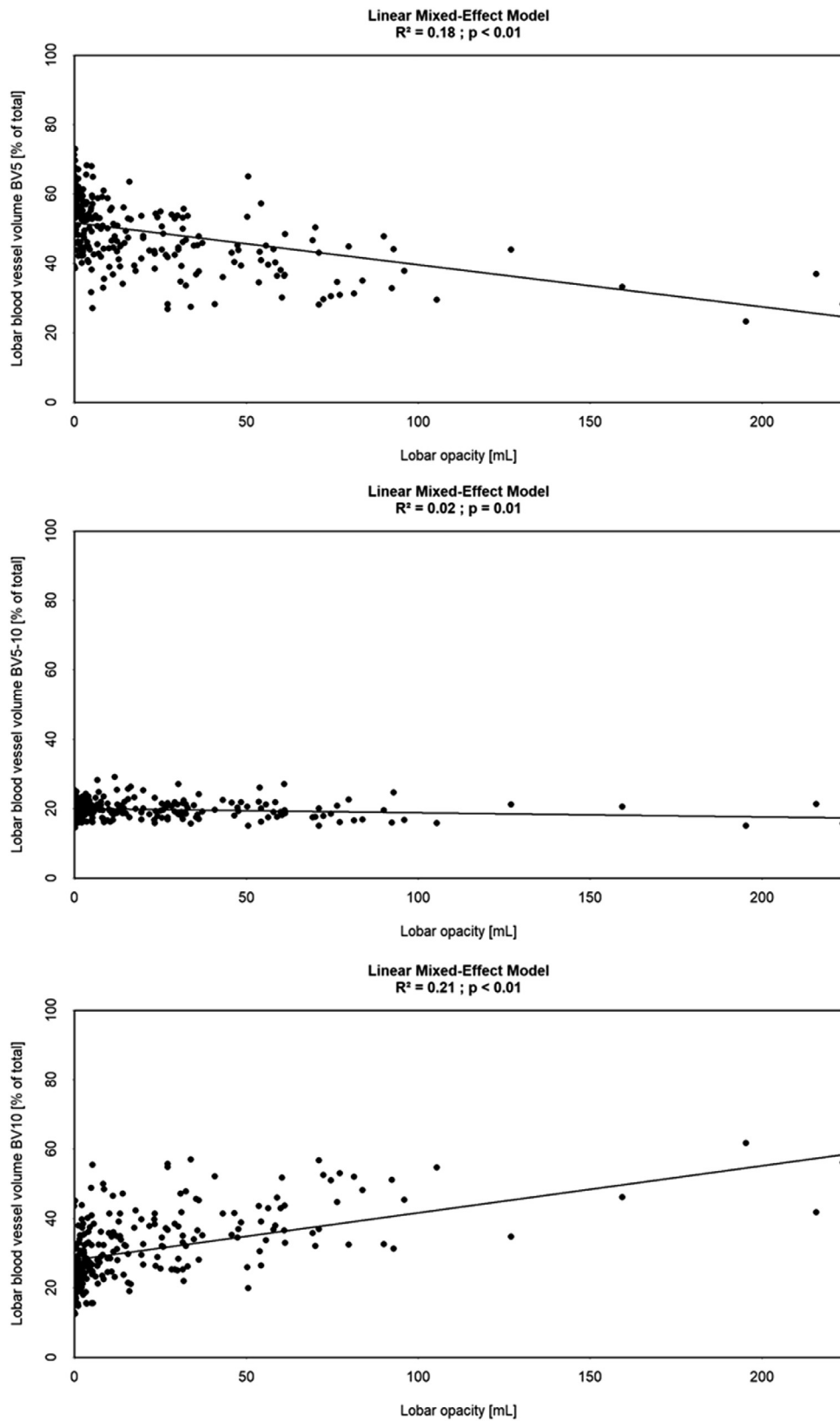

Figure 5. Mixed effect model BV5 (*top*), BV5-10 (*middle*), and BV10 (*bottom*) as function of lobar opacity (ml), assessed by lobe.

Additional research will seek to improve the accuracy of these methodologies in acquiring the desired measurements in the target populations, as well as to make comparisons with a wealth of clinical data to better understand the part that these hemodynamic redistributions play in the presentation and progression of PVD generally and COVID-19 specifically. While beyond the scope of this report, comparisons with past outbreaks of novel coronavirus strains could be useful for understanding the pathogenic properties of similar viruses which may emerge in the future. Such analysis may be limited by the availability of sufficiently thin-sliced CT data from those outbreaks.

INFORMED CONSENT AND PATIENT DETAILS

The authors declare that this report does not contain any personal information that could lead to the identification of the patient(s). The authors declare that they obtained a written informed consent from the patients and/or volunteers included in the article. The authors also confirm that the personal details of the patients and/or volunteers have been removed.

REFERENCES

- Gattinoni L, Coppola S, Cressoni M, et al. Covid-19 does not lead to a 'typical' acute respiratory distress syndrome. *Am J Respirat Critic Care Med* 2020. doi:10.1164/rccm.202003-0817LE.
- Vaduganathan M, Vardeny O, Michel T, et al. Renin–Angiotensin–Aldosterone system inhibitors in patients with Covid-19. *New Engl J Med* 2020; 382(17):1653–1659. doi:10.1056/NEJMsr2005760.
- Connors JM, Levy JH. COVID-19 and its implications for thrombosis and anticoagulation. *Blood* 2020. doi:10.1182/blood.2020060000.
- Rahaghi FN, Argemí G, Nardelli P, et al. Pulmonary vascular density: comparison of findings on computed tomography imaging with histology. *Eur Respirat J* 2019; 54(2):1900370. doi:10.1183/13993003.00370-2019.
- Yang J, Ma S, Sun Q, et al. Improved Hessian multiscale enhancement filter. *Bio-med Mater Eng* 2014; 24:3267–3275. doi:10.3233/BME-141149.
- Tuder RM. Pulmonary vascular remodeling in pulmonary hypertension. *Cell Tissue Res* 2017; 367(3):643–649. doi:10.1007/s00441-016-2539-y.
- edited by Townsley MI, Terjung Ronald. Structure and composition of pulmonary arteries, capillaries, and veins. *Comprehensive Physiology*. Hoboken, NJ, USA: John Wiley & Sons, Inc., 2012;doi:10.1002/cphy.c100081 edited byc100081https://doi.org/ .
- Best PV, Heath D. Interpretation of the appearances of the small pulmonary blood vessels in animals. *Circul Res* 1961; 9(2):288–294. doi:10.1161/01.RES.9.2.288.
- Kay JM. Comparative morphologic features of the pulmonary vasculature in mammals. *Am Rev Respirat Dis* 1983; 128(2, part 2):S53–S57.
- Ariyaratnam P, Loubani M, Morice AH. Hypoxic pulmonary vasoconstriction in humans. *BioMed Res Int* 2013; 2013:1–8. doi:10.1155/2013/623684.
- Hosseiny M, Kooraki S, Gholamrezanezhad A, et al. Radiology perspective of Coronavirus Disease 2019 (COVID-19): lessons from severe acute respiratory syndrome and middle east respiratory syndrome. *Am J Roentgenol* 2020; 214(5):1078–1082. doi:10.2214/AJR.20.22969.
- Yang R, Li X, Liu H, et al. Chest CT severity score: an imaging tool for assessing severe COVID-19. *Radiology* 2020; 2(2):e200047. doi:10.1148/ryct.2020200047.
- Zhao W, Zhong Z, Xie X, et al. Relation between chest CT findings and clinical conditions of Coronavirus Disease (COVID-19) pneumonia: a multicenter study. *Am J Roentgenol* 2020; 214(5):1072–1077. doi:10.2214/AJR.20.22976.
- Oudkerk M, Büller HR, Kijpers D, et al. "Diagnosis, prevention, and treatment of thromboembolic complications in COVID-19: report of the National Institute for Public Health of the Netherlands. *Radiology* 2020:201629. doi:10.1148/radiol.2020201629.