

## Biomarkers for hepatocellular cancer

Gurjot Singh, Eric M Yoshida, Sahaj Rathi, Vladimir Marquez, Peter Kim, Siegfried R Erb, Baljinder S Salh

**ORCID number:** Gurjot Singh 0000-0002-4238-225X; Eric M Yoshida 0000-0003-2910-7461; Sahaj Rathi 0001-6529-9080-0000; Vladimir Marquez 0000-0003-2210-5527; Peter Kim 0000-0002-9556-8162; Siegfried R Erb 0000 0003 1655 3286; Baljinder S Salh 0000-0002-7539-9971.

**Author contributions:** All authors equally contributed to this paper.

**Conflict-of-interest statement:** All authors have no any conflict of interest.

**Open-Access:** This article is an open-access article that was selected by an in-house editor and fully peer-reviewed by external reviewers. It is distributed in accordance with the Creative Commons Attribution NonCommercial (CC BY-NC 4.0) license, which permits others to distribute, remix, adapt, build upon this work non-commercially, and license their derivative works on different terms, provided the original work is properly cited and the use is non-commercial. See: <http://creativecommons.org/licenses/by-nc/4.0/>

**Manuscript source:** Invited manuscript

**Received:** May 27, 2020

**Peer-review started:** May 27, 2020

**First decision:** June 15, 2020

**Revised:** July 6, 2020

**Accepted:** August 24, 2020

**Gurjot Singh**, Department of Medicine, University of British Columbia, Vancouver V5Z 1M9, Canada

**Eric M Yoshida, Sahaj Rathi, Vladimir Marquez, Siegfried R Erb, Baljinder S Salh**, Division of Gastroenterology, Department of Medicine, University of British Columbia, Vancouver V5Z 1M9, Canada

**Peter Kim**, Division of Oncological Surgery, Department of Medicine, University of British Columbia, Vancouver V5Z 1M9, Canada

**Corresponding author:** Baljinder S Salh, FRCP, FRCP (C), MBChB, Associate Professor, Division of Gastroenterology, Department of Medicine, University of British Columbia, DHCC, 2775 Laurel Street, Vancouver V5Z 1M9, Canada. [bill.salh@ubc.ca](mailto:bill.salh@ubc.ca)

### Abstract

Hepatocellular carcinoma (HCC) is the third leading cause of cancer-related deaths worldwide. If diagnosed early, curative treatment options such as surgical resection, loco-regional therapies, and liver transplantation are available to patients, increasing their chances of survival and improving their quality of life. Unfortunately, most patients are diagnosed with late stage HCC where only palliative treatment is available. Therefore, biomarkers which could detect HCC early with a high degree of sensitivity and specificity, may play a crucial role in the diagnosis and management of the disease. This review will aim to provide an overview of the different biomarkers of HCC comprising those used in the diagnosis of HCC in at risk populations, as well as others with potential for prognosis, risk predisposition and prediction of response to therapeutic intervention.

**Key Words:** Biomarkers; Hepatocellular carcinoma; Liver cancer; Cancer; Review; Serum; Plasma; Scoring models; Algorithm; Genetic; Micro-RNA; miRNA; Diagnosis; Prognosis; Liquid biopsy.

©The Author(s) 2020. Published by Baishideng Publishing Group Inc. All rights reserved.

**Core Tip:** The use of ultrasound with/without alpha-fetoprotein in the context of screening patients with chronic liver disease for the development of early stage hepatocellular carcinoma that is treatable, remains problematic. Consequently there has been considerable work done to examine biomarkers either individually, or in combination to

**Article in press:** August 24, 2020**Published online:** September 27, 2020**P-Reviewer:** Cheng J, Wang YG, Yang L**S-Editor:** Ma YJ**L-Editor:** A**P-Editor:** Li JH

address this deficiency. Whilst there are several promising targets (discussed in this manuscript) for this indication it appears that Gender, Age: *Lens culinaris* agglutinin-reactive of alpha-fetoprotein, Alpha-fetoprotein, and Des- $\gamma$ -carboxy prothrombin, which has been established in Europe and Japan, and remains to be so in North America, may be clinically the best performer available.

**Citation:** Singh G, Yoshida EM, Rathi S, Marquez V, Kim P, Erb SR, Salh BS. Biomarkers for hepatocellular cancer. *World J Hepatol* 2020; 12(9): 558-573

**URL:** <https://www.wjgnet.com/1948-5182/full/v12/i9/558.htm>

**DOI:** <https://dx.doi.org/10.4254/wjh.v12.i9.558>

## INTRODUCTION

Liver cancer is the sixth most common type of cancer globally and is ranked third for the most cancer-related deaths<sup>[1]</sup>. Liver cancer is more prominent in men being the second leading cause for cancer-related deaths and sixth in women<sup>[1]</sup>. Hepatocellular carcinoma (HCC) accounts for 85%-90% of primary liver cancer cases<sup>[2]</sup>. The prevalence of HCC is disproportionately high in areas with a high incidence of hepatitis B virus (HBV). These areas mainly include sub-Saharan Africa and Eastern Asia<sup>[3]</sup>. It is estimated that almost 80% of all HCCs are viral in etiology induced by both HBV and hepatitis C virus (HCV)<sup>[4]</sup>. Other risk factors include chronic alcohol consumption, non-alcoholic steatohepatitis (NASH) and cirrhosis arising from a variety of other causes.

The development of HCC is recognized to be a multistep process with dysplastic macronodules transforming into early and then more aggressive tumors. A number of driver mutations are associated with this process (Figure 1) including TERT (most frequent, 60%), CTNNB1, TP53, CDKN2, ARID1A, AXIN1 as well as DNA gene amplifications involving VEGFA (6p21) and FGF19/CNND1 (11q13), with continuing in-depth exome sequencing turning up novel mutational signatures and risk associations<sup>[5,6]</sup>. Unfortunately, none of these have any demonstrated value as biomarkers for early disease.

The most widely used classification system, used for treatment decision making is the Barcelona Clinic Liver Cancer (BCLC) algorithm<sup>[7]</sup>. Ideally, screening would enable pick-up of lesions at early stages (O, A). Disappointingly, HCC is often diagnosed during the advanced stages of the disease as the tumour is often asymptomatic until it progresses and becomes large and infiltrating (stages B, C and D). Curative treatment options such as liver resection, transplantation, and radio-frequency ablation are then precluded due to the poor prognosis of the disease. Advanced-stage HCC non-operative patients are often prescribed a vascular endothelial growth factor receptor (VEGFR) and platelet-derived growth factor receptor  $\beta$  (PDGFR- $\beta$ ) tyrosine kinase inhibitor, of which sorafenib is the prototypical drug. Sorafenib inhibits tumour angiogenesis and increases median survival on average three months longer than placebo, as reported in a phase 3, double-blind study<sup>[8]</sup>.

A meta-analysis study revealed a median survival of less than one year for patients with HCC diagnosed at advanced stage. However, if diagnosed early, the five-year survival rate of HCC is estimated to be over 70%<sup>[9]</sup>. There is also a need for screening patients who undergo successful treatment/resection, as HCC disease recurrence and death occur in upto 70% and 50% respectively, after 5 years. Currently, transabdominal ultrasound is the recommended modality for surveillance of patients with cirrhosis<sup>[10]</sup>, however this is of limited sensitivity for smaller lesions, where repeated US scanning (USS) and/or further imaging in the form of either CT or MRI may be required. On-going surveillance of high-risk individuals such as those who have cirrhosis or chronic viral hepatitis can help increase the survival rates of those diagnosed with HCC<sup>[7,11]</sup>.

A biomarker, as defined by the World Health Organisation is: "Any substance, structure, or process that can be measured in the body or its products and influence or predict the incidence of outcome or disease<sup>[12]</sup>". Biomarkers can be broadly categorized into four types, each of which have received attention in HCC: Diagnostic, prognostic, predisposing/risk and predictive<sup>[13]</sup>. Diagnostic biomarkers aim to detect, at an earlier stage, the presence of a disease or condition. Prognostic biomarkers are used to identify the likely outcome of disease progression or recurrence. Predisposition

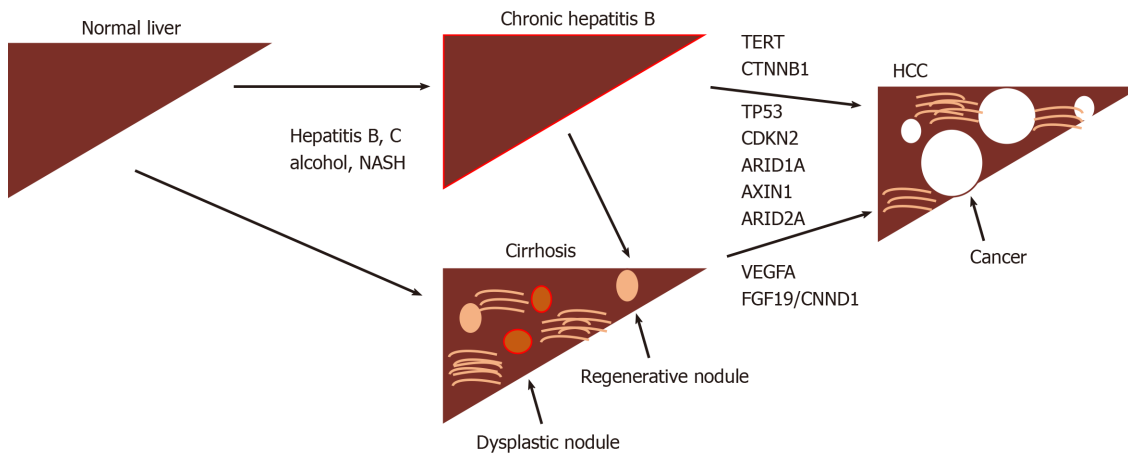

**Figure 1** The development of hepatocellular carcinoma is recognized to occur through intermediate steps involving inflammation or fibrosis (cirrhosis) via a variety of mechanisms. NASH: Non-alcoholic steatohepatitis; TERT: Telomerase reverse transcriptase; CTNNB1: Catenin beta 1; TP53: Tumor protein 53; CDKN2: Cyclin-dependent kinase inhibitor 2A; ARID1A: AT-Rich Interaction Domain 1A; ARID2A: AT-Rich Interaction Domain 2A; VEGFA: Vascular endothelial growth factor A; FGF19: Fibroblast growth factor 19; CNND1: Cyclin D1; HCC: Hepatocellular carcinoma.

biomarkers are used to indicate the likelihood of developing a certain condition or disease, most commonly through identification of genetic mutations or subtypes. Lastly, predictive biomarkers aim to evaluate the likelihood of a specific medical intervention to have a favourable or unfavourable effect.

### Markers for diagnosis of HCC

**Alpha-fetoprotein:** Alpha-fetoprotein (AFP), a glycoprotein and an oncofetal antigen has been the most widely used biomarker to aid in the diagnosis of HCC<sup>[14]</sup>. Aberrant production of AFP is observed in almost 50% of all HCCs<sup>[15]</sup>. However, this biomarker is not specific for HCC, and can also be upregulated during chronic liver disease, pregnancy, other malignancies of the gastrointestinal tract, as well as of the gonadal region<sup>[16]</sup>. A meta-analysis report found that AFP assays for HCC diagnosis had a pooled sensitivity of 51.9% and a specificity of 94%, yielding an area under the curve (AUC) value of 0.81<sup>[17]</sup>, (Table 1). Unfortunately, it lacks specificity at low levels (20 ng/dL), and may fail to detect small HCCs. AFP levels of 400 ng/dL or greater in plasma are thought to be diagnostic of HCC and may indicate medical complications such as greater tumor size, portal vein thrombosis, and an overall lower median survival rate<sup>[18]</sup>. Due to these limitations, as well as being impacted by liver inflammation thereby hindering the test's ability to predict a true positive or a true negative, active research to find a better alternative has yielded several potential alternatives.

**AFP-L3:** Aberrant glycosylation of proteins is a known hallmark of cancer<sup>[19]</sup>. Lens culinaris agglutinin-reactive AFP (AFP-L3) is the glycosylated isoform of AFP, which has been found to be more sensitive than the widely-used AFP biomarker, when AFP is elevated. The AFP-L3 value is reported as a percentage of the total AFP with a cut-off value of more than 10% commonly used<sup>[20]</sup>. Twelve articles included in a meta-analysis reported a sensitivity and a specificity of 48.3% and 92.9%, respectively and a summary receiver operating characteristic (SROC) of 0.7564<sup>[21]</sup>.

AFP-L3 has also been found to be a prognostic biomarker after hepatic resection to determine the likelihood of recurrent HCC. Individuals with a low AFP-L3 level 15% after the second hepatic resection were found to have a 5-year survival rate of 91.7%. In contrast, individuals with an AFP-L3 level 15% had a 5-year survival rate of 23.8%<sup>[22]</sup>.

**Des-gamma carboxy-prothrombin:** Des-gamma carboxy-prothrombin (DCP), also known as "protein induced by vitamin K absence or antagonist-II" (PIVKA-II), is an abnormal prothrombin protein which lack  $\gamma$ -carboxy residues<sup>[23]</sup>. A cross-sectional study was used to compare the commonly used clinical marker, AFP to DCP. Sensitivity and specificity values of 89% and 95%, respectively, have been reported with a DCP cut-off value of 125 mAU/mL<sup>[24]</sup>. A meta-analysis based on 20 publications reported sensitivity and specificity of 71% and 84%, respectively, with a SROC of 0.8930<sup>[25]</sup>. Elevated DCP levels have been associated with a high prevalence of portal vein invasion<sup>[26]</sup>.

Table 1 Diagnostic markers for hepatocellular carcinoma

Marker	Comparison groups	Sensitivity	Specificity	AUC	Ref.
AFP	Meta-analysis	51.9	94	0.81	Xu <i>et al</i> <sup>[17]</sup>
AFP-L3	Meta-analysis	48.3	92.9	0.76	Yi <i>et al</i> <sup>[21]</sup>
DCP	Meta-analysis	71	84	0.89	Zhu <i>et al</i> <sup>[25]</sup>
Glypican-3	Meta-analysis	55	58	0.78	Xu <i>et al</i> <sup>[34]</sup>
AKR1B10	HCC <i>vs</i> controls	72.7	95.7	0.9	Ye <i>et al</i> <sup>[36]</sup>
HMGB3	HCC <i>vs</i> controls	75.6	85.6	0.79	Zheng <i>et al</i> <sup>[41]</sup>
GALAD	HCC <i>vs</i> controls	91.6	89.7	0.97	Berhane <i>et al</i> <sup>[49]</sup>

AUC: Area under the curve; AFP: Alpha-fetoprotein; AFP-L3: Isoform of AFP binding lectin L3; DCP: Des-gamma carboxyprothrombin; AKR1B10: Aldo-keto reductase family 1 member 10; HMGB3: High mobility group box 3; GALAD: Gender, Age: *Lens culinaris* agglutinin-reactive of alpha-fetoprotein, Alpha-fetoprotein, and Des- $\gamma$ -carboxy prothrombin.

DCP has been found to be a predictive marker of response to treatment with the pharmaceutical tyrosine kinase inhibitor, gefitinib, which targets epidermal growth factor receptor (EGFR) and other proteins such as c-Met and hepatocyte growth factor (HGF)<sup>[22]</sup>. Gefitinib was found to induce apoptosis in HCC cells, however when treated in the presence of elevated DCP levels, an antagonizing effect was observed reducing the gefitinib-induced apoptosis of the tumorous hepatocytes<sup>[27]</sup>, which occurred through its ability to upregulate EGFR, c-Met and HGF. High DCP has also been shown to be associated with tumor recurrence, metastases, and overall large tumour burden<sup>[28,29]</sup>.

**Golgi protein 73:** Golgi protein 73 (GP73) is a type II Golgi transmembrane protein has received attention as a diagnostic marker for HCC. A study with 68 patients diagnosed with HCC were evaluated for GP73 levels 2 d prior to transcatheter arterial chemoembolization (TACE) and 7 and 30 d following the procedure. Using ELISA, the protein expression was observed to be markedly higher on average in patients with HCC compared to the controls, 152.5  $\mu\text{g/L}$  *vs* 49.3  $\mu\text{g/L}$ , respectively. Two days following TACE the levels decreased to 99.2  $\mu\text{g/L}$ . After 30 days, the levels were 115.2  $\mu\text{g/L}$  in those with a good response (CT evidence of good lipiodol retention and no active lesions) *vs* 183.2  $\mu\text{g/L}$  where there was a poor response. In regards to the Barcelona clinic liver cancer stages, increasing GP73 concentrations were observed for progressively more advanced stages of the disease<sup>[30]</sup>, BCLC stage A, 92.1  $\mu\text{g/L}$ , stage B, 122.9  $\mu\text{g/L}$ , and stage C, 162.6  $\mu\text{g/L}$ .

**Glypican-3:** Glypican-3 (GPC3), a cell surface protein, with a 70 kDa core protein mass has been shown to display diagnostic and therapeutic utility for HCC<sup>[29,31]</sup>. GPC3 has been found to be highly expressed in HCC's - a study which analyzed the GPC3 mRNA transcript, found 74.8% of HCC samples *vs* 3.2% non-tumor liver control samples expressed this<sup>[32]</sup>. A meta-analysis analyzing the prognostic abilities of GPC3 found overexpression to be an indicator of poor overall survival with a hazard-ratio (HR) of 2.18 (95% CI: 1.47-3.24), poor disease-free survival (HR = 2.05, 95% CI: 1.43-2.93), tumor vascular invasion with an odds-ratio (OR) of 2.74 (95% CI: 1.15-6.52), and hepatic cirrhosis (OR = 2.10, 95% CI: 1.31-3.36)<sup>[33]</sup>.

Although GPC3 has proven to be a good prognostic biomarker, its diagnostic abilities on the other hand are below par. A meta-analysis study comparing the performance of AFP and GPC3 found the latter marker to be inferior than the commonly used marker, AFP. The pooled sensitivity and specificity of GPC3 was found to be 0.55 (95% CI: 0.52-0.58) and 0.58 (95% CI: 0.54-0.61), whereas AFP's sensitivity and specificity was 0.54 (95% CI: 0.51-0.57) and 0.83 (95% CI: 0.80-0.85), respectively. The combination of GPC3 and AFP increased the tests' sensitivity and specificity to 0.85 (95% CI: 0.81-0.89) and 0.79 (95% CI: 0.73-0.84), respectively<sup>[34]</sup>.

**Aldo-Keto Reductase family 1 member 10:** The aldo-keto reductase family 1 member 10 (AKR1B10) has been linked as a potential biomarker indicating diagnostic and prognostic value<sup>[35]</sup>. AKR1B10, is a part of a family of NAD(P)H linked oxidoreductases; found on chromosome 7 (7p33), AKR1B10 is involved in the reduction of aldehyde to alcohol, converting retinal to retinol. A large multicenter study from three independent hospitals in China recruited a total of 1224 participants

to validate the role of AKR1B10 in the diagnosis of HCC<sup>[36]</sup>. Serum levels of AKR1B10 were assessed in the cohort and found an AUC of 0.896 (95%CI: 0.867-0.921) a sensitivity of 72.7%, and a specificity of 95.7% with a diagnostic cutoff value of AKR1B10 at 267.9 pg/mL. Interestingly, although knockdown of AKR1B10 has been found to decrease cell proliferation, invasiveness, and tumour growth, a high expression of AKR1B10 unexpectedly indicated better overall and disease-free survival<sup>[37]</sup>. Furthermore, it is worth noting that AKR1B10 expression is increased in the early-stage HCC<sup>[38]</sup>.

**High mobility group box 3:** The high mobility group box 3 (HMGB3) is a part of the high mobility group (HMG) family of chromosomal proteins involved in chromatin replication, recombination, transcription, DNA repair and stability<sup>[39]</sup>. Downregulation of microRNA-200b, which is a direct target of HMGB3, occurs in HCC and increases the proliferation and migration of cells in HCC<sup>[40]</sup>. In a study of 225 patients, the serum HMGB3 levels were assessed at a cutoff value of > 2.0 ng/mL. The AUC for HMGB3 was found to be 0.791 (95%CI: 0.730–0.853) with a sensitivity of 75.6%, and a specificity of 81.6%. This was found to be slightly better than the clinical marker commonly used with an AUC of 0.743 (95%CI: 0.679-0.808), a sensitivity of 56.7%, and a specificity of 76.5% at a cut-off value of 20 ng/mL<sup>[41]</sup>. High HMGB3 expression was also correlated with poor overall-survival and disease-free survival.

**Dickkopf 1:** Serum levels of Dickkopf 1 (DKK1), which is a secretory antagonist of the Wnt pathway, have been investigated in HCC, cirrhosis, chronic hepatitis B and healthy controls. Good sensitivities and specificities were reported in both the test and validation cohorts, with DKK1 being reported as positive in early stage disease (< 2 cm tumors) as well as in AFP negative patients. Unfortunately, despite a correlation between DKK1 and tumor size there was none seen with BCLC stage<sup>[42]</sup>.

**SALL4:** A promising biomarker SALL4, which like AFP is an oncofetal protein, has been correlated with outcomes in HCC, in separate cohorts of patients from Hong Kong and Singapore<sup>[43]</sup>. This marker appears to be associated with a progenitor, more aggressive form of HCC, and the findings have been confirmed independently<sup>[44]</sup>. Of possible therapeutic importance is SALL4's property of recruiting the nucleosomal remodeling complex ((NuRD) thereby repressing tumor suppressors such as PTEN. This interaction has been exploited and an inhibitory peptide found with a target affinity of 23nM which has been demonstrated to have significant antitumor effects in xenograft mouse models (85% growth reduction)<sup>[45]</sup>.

**Phe-Trp and GCA:** Using a modification of LC-MS, Luo *et al*<sup>[46]</sup> have reported that a biomarker panel comprising phenylalanyl-tryptophan (Phe-Trp) and glycocholate (GCA) performed well in distinguishing HCC from cirrhosis and healthy controls. In particular, the panel could detect AFP negative HCC as well as small HCC (S-HCC), defined as a solitary HCC nodule, or at most 2 nodules less than 3cm in diameter.

### Composite markers for HCC

**BALAD:** The BALAD model was first introduced in 2006 by Toyoda *et al*<sup>[47]</sup> to aid in the staging of HCC using five serum markers: Bilirubin, Albumin, *Lens culinaris* agglutinin-reactive of alpha-fetoprotein, Alpha-fetoprotein, and Des-γ-carboxy prothrombin (BALAD). A multicenter study recruited 2600 HCC patients while excluding those on warfarin or Vitamin K, as these may alter the serum DCP levels<sup>[47]</sup>. Cutoff values of 400 ng/dL for AFP, 15% for AFP-L3, and 100 milli-arbitrary unit/mL for DCP were found to optimally predict patient survival. Although the system seems promising, further studies need to be conducted to validate this model.

The BALAD-2 model is refined from the previous BALAD model, which combines raw data with the previous Japanese cohort along with a newly added United Kingdom cohort<sup>[48]</sup>. The major difference between the BALAD and BALAD-2 model is the statistical analysis; the BALAD-2 model assumes the variables to be continuous rather than assuming a linear relationship. In addition, the original BALAD model divided cohorts into six classes (0-5), whereas the BALAD-2 model divided the cohort into four classes (1-4). A study by Berhane *et al*<sup>[49]</sup> aimed to validate the BALAD-2 model by collecting patient outcomes of 2,430 individuals diagnosed with HCC, 4404 individuals diagnosed with chronic liver disease, 229 individuals diagnosed with hepatobiliary tract cancer, and 92 healthy individuals. The **Formula 1** is used to group individuals into four prognostic groups.

AFP and DCP were modelled as per 1000 units, measured in ng/mL where AFP was capped at 50000 units. Bilirubin and albumin were measured in mmol/L and

**Formula 1**

$$\begin{aligned} \text{Linear predictor} = & 0.02 \times (\text{AFP} - 2.57) + 0.012 \times (\text{AFPL3} - 14.19) + 0.19 \times (\ln[\text{DCP}] - 1.93) \\ & + 0.17 \times ([\text{bilirubin}]^{1/2} - 4.50) - 0.09 \times (\text{albumin} - 35.11) \end{aligned}$$

g/LS, respectively. The 4 prognostic groups were based on score > 0.24 (risk 4, high), between 0.24 and > -0.91 (risk 3), from -0.91 to -1.74 (risk 2) and < -1.74 (risk 1, low).

**GALAD:** The GALAD model was established to aid in the diagnosis of HCC, first developed by Johnson *et al*<sup>[50]</sup> through a United Kingdom cohort. Similar to the BALAD model, the GALAD model uses three tumour serological markers: *Lens culinaris* agglutinin-reactive of alpha-fetoprotein, Alpha-fetoprotein, and Des-γ-carboxy prothrombin. However, the GALAD model replaces the two liver function tests with Gender and Age<sup>[50]</sup>. The GALAD score is calculated using the **Formula 2**.

Where gender is assigned an arbitrary score of 0 for females and 1 for males.

The aforementioned study by Berhane *et al*<sup>[49]</sup> found a GALAD score cut-off of -0.63 to yield an AUC of 0.97 (95%CI: 0.96–0.98) with a sensitivity and specificity of 91.6% and 89.7%, respectively in the United Kingdom cohort. The Japanese cohort was found to demonstrate optimal performance at a GALAD score cut-off of -1.95 with an AUC of 0.93 (95%CI: 0.92–0.94) and sensitivity and specificity of 81.4% and 89.1%, respectively<sup>[49]</sup>.

This score has been used to investigate early HCC developing in patients with NASH in centres in Germany and Japan. In a case control study involving 125 patients with HCC and 231 patients with NASH from 8 centres in Germany, as well as 389 patients under surveillance in Japan, of whom 26 patients developed HCC, it was found that GALAD identified HCC patients with a significantly greater AUC than any of AFP, AFP-L3 or DCP<sup>[51]</sup>.

**Markers indicating predisposition towards HCC**

**Death receptor 4:** Tumour necrosis factor-related apoptosis-inducing ligand (TRAIL) induces apoptosis by binding to the TRAIL receptor 1 (TRAILR1) also known as the death receptor 4 (DR4)<sup>[52]</sup>. Genetic alteration of DR4 suggest a higher susceptibility to a number of cancers such as bladder, ovarian, and HCC<sup>[52-54]</sup>. A study conducted by Körner *et al*<sup>[52]</sup> examined SNPs at C626G (Thr209Arg, rs20575) and A638C (Glu228Ala, rs20576) in individuals affected with HBV and HCC ( $n = 56$ ); HCV, cirrhosis, and HCC ( $n = 159$ ); HCV, cirrhosis, without HCC ( $n = 75$ ); HCV without cirrhosis and HCC ( $n = 159$ ); HCV ( $n = 234$ ); and healthy controls ( $n = 359$ ). Overall the study found an increased risk of HCC in individuals that carried the 626C allele and the homozygous 638AA genotype mutant who were infected with HCV genotype 1 with an odds ratio of 1.975 (95%CI: 1.205-3.236) ( $P = 0.007$ ). Another study, conducted in an Egyptian population examined the A1322G SNP of the DR4 gene and found an odds ratio of 2.34 (95%CI: 1.56-3.51) and 3.51 (95%CI: 2.33-5.28) for the AG genotype and GG genotype, respectively with an increased risk of individuals affect with HCV-related HCCs<sup>[55]</sup> (**Table 2**).

**Kinesin family member 1B:** Kinesin Family member 1B (KIF1B), part of the kinesin superfamily, is involved in axon myelination, growth, and transport of organelles, proteins, and RNAs to specific locations in the cell<sup>[56]</sup>. With two alternative splice isoforms, KIF1Bα and KIF1Bβ, KIF1B is found on chromosome 1 (1p36.22)<sup>[57]</sup>. KIF1Bβ has been found to function as a haplo-insufficient tumour-suppressor gene inducing apoptosis, independent from p53<sup>[58]</sup>. The downregulation of KIF1B mRNA has been shown to correlate with poor prognosis of HCC in different clinicopathologic situations such as vascular invasion, recurrence, and overall-survival<sup>[59]</sup>. A genome-wide association (GWAS) study by Zhang *et al*<sup>[57]</sup> identified an intronic SNP – rs17401966 – in the KIF1B gene. Samples were collected from 1962 individuals with 1430 HBV-related HCC cases and 159 family trios of Chinese ancestry. The study identified this polymorphism has a protective effect on HCC, decreasing the likelihood of developing HCC with an odds-ratio of 0.61 (95%CI: 0.55–0.67). However, conflicting studies examining the KIF1B polymorphism in individuals derived from Saudi Arabian, Japanese, and Thai populations found no significant associations<sup>[60-62]</sup>. A meta-analysis study of the KIF1B polymorphism determined that the polymorphism decreases the risk of HCC for Chinese populations<sup>[57]</sup>.

Although HCV may be eradicated after sustained virologic response (SVR) is achieved, a likelihood of developing HCC exists in cases with more advanced fibrosis. A study by Nagata *et al*<sup>[63]</sup> examined the risk of developing HCC after SVR using

Table 2 Selected determinants of risk for hepatocellular carcinoma development

Marker	Comparison groups	SNP	Genotype	OR	P value	Ref.
DR4	HCC/HBV, HCC/HCV, HCV, controls	C626G/A638C	626C + 638AA	1.98 (1.20-3.24)	0.007	Körner <i>et al</i> <sup>[52]</sup>
DR4	HCC/HCV, HCV, Controls	A1322G	AG	2.34 (1.56-3.51)		Zayed <i>et al</i> <sup>[55]</sup>
			GG	3.51 (2.33-5.28)	0.001	
TLL1	HCV-treated	rs17047200		2.37 (1.74-3.23)	$2.66 \times 10^{-8}$	Matsuura <i>et al</i> <sup>[64]</sup>
MHC class I (MICA)	HCC/HCV, Controls (Japanese cohort)	Rs2596542G>A		1.39 (1.27-1.52)	$4.21 \times 10^{-13}$	Kumar <i>et al</i> <sup>[66]</sup>
MHC class II	HCC-HCV, HCV		DQB1*03:01 (HCV-Geno1)	0.65 (0.48-0.89)	0.007	Lee <i>et al</i> <sup>[70]</sup>
			DQB1*06:02 (HCV-non-Geno1)	3.03 (1.18-7.74)	0.02	

HCC: Hepatocellular carcinoma; HBV: Hepatitis C virus; HCV: Hepatitis C virus; TLL1: Tolloid-like 1; MHC: Major histocompatibility complex; MICA: MHC class I polypeptide-related sequence A gene.

#### Formula 2

$$Z = -10.08 + 0.09 \times \text{age} + 1.67 \times \text{sex} + 2.34 \times \log_{10} (AFP) + 0.04 \times AFPL3 + 1.33 \times \log_{10} (DCP)$$

interferon-therapy and interferon-free therapy and found the probability of novel HCC development to be 2.5% and 1.1%, respectively.

**Tolloid-like 1:** A GWAS identified a SNP variant in the gene tolloid-like 1 (TLL1) found on chromosome 4 within the intronic region (rs17047200)<sup>[64]</sup>. TLL1 was originally found to play a role in the formation of the interventricular septum of the heart and is now a marker of interest in HCC<sup>[65]</sup>. The study recruited 457 patients in Japan who underwent SVR through interferon-based treatments and found an odds-ratio of 2.37 (95%CI: 1.74-3.23;  $P = 2.66 \times 10^{-8}$ )<sup>[64]</sup>.

**Major histocompatibility complex class 1:** A study by Kumar *et al*<sup>[66]</sup> in 2011 identified a susceptibility locus for individuals who developed HCV-related HCC through a GWAS conducted in a Japanese cohort. DNA was genotyped in 721 individuals with HCV-related HCC and 2890 HCV-negative controls which identified eight SNPs ( $P < 1 \times 10^{-5}$ ). In the replication stage, 673 cases of HCC and 2596 HCV-negative controls were genotyped at the eight SNPs and identified a polymorphism found on the 5' flanking region of the major histocompatibility complex (MHC) class I polypeptide-related sequence A gene (MICA) on chromosome 6 (6p21.33). The polymorphism, rs2596542G>A, with an OR of 1.39 (95%CI: 1.27-1.52) ( $P = 4.21 \times 10^{-13}$ ), was found to be associated with a susceptibility to develop HCC from chronic hepatitis-C. It is worth noting that although the polymorphism is associated with developing HCC from chronic hepatitis C, it is not associated with a susceptibility to develop chronic hepatitis C. The polymorphism was also associated with a decrease in expression of the MICA protein in the HCV-related HCC cohort. Conversely, a study by Lange *et al*<sup>[67]</sup> conducted in Switzerland found the rs2596542G>A to have a protective effect on HCC in patients with HCV throughout the Caucasian population (OR = 0.52, 95%CI: 0.26-1.08). A meta-analysis study analyzing a total of 11 articles with 4528 HCC cases and 16625 controls, found the A/A allele to increase the risk among Asian and African population and an increased risk of HCC in the G/G allele among the Caucasian populations<sup>[68]</sup>. Increased risk of HCC with individuals who carry the polymorphism was not found in HBV-related HCC's.

**MHC class II:** The human leukocyte antigen (HLA) is the human MHC, which is found on chromosome 6 (6p21) and is divided into three classes, class I, class II, and class III. Class II contains the DQ gene family made up of the  $\alpha$  and  $\beta$  chains, DQA1 and DQB1, respectively<sup>[69]</sup>. A GWAS genotyped 502 HCC patients and 749 controls identifying a SNP present in the HLA gene, specifically the HLA-DQB1 gene. An additional 994 HCV seropositive participants were genotyped, specifically in the HLA-

*DQB1* gene and found that *DQB1\*03:01* had protective effects for individuals with HCV genotype 1 with an odds-ratio of 0.43 (95%CI: 0.23-0.81) ( $P=0.0095$ ). However, a *DQB1\*06:02* indicated a risk of developing HCC for non-genotype 1 HCV patients with an odds-ratio of 3.03 (95%CI: 1.18-7.74) ( $P = 0.0208$ )<sup>[70]</sup>.

For postoperative HCC, Nault *et al*<sup>[71]</sup> have described a 5-gene signature consisting of *HN1*, *RAN*, *RAMP3*, *KRT19*, and *TAF9* (of which 4 were upregulated in tumor) that had prognostic ability for postoperative tumor recurrence and survival. The effect was apparent whether a Western cohort of hepatitis C- or an Eastern cohort of hepatitis B-related HCC were analyzed.

### **Emerging markers for HCC, non-coding RNA and CircRNA**

The human genome encodes for many more RNA molecules than proteins, which are known as non-coding RNAs (ncRNA). These comprise both short molecules between 20 to 30 nucleotides long, known as mi-RNA, si-RNA and pi-RNA, together with long non-coding RNA (lncRNA) which are greater than 200 nucleotides. Both types have been investigated in HCC and are discussed below. This section will also briefly describe circRNAs that are formed through the back-splicing of the 3' and 5' ends to form a loop that can sequester miRNAs and proteins to affect gene expression.

**Mi-RNAs in diagnosis:** Micro-RNAs are usually 21-23 nucleotides in length and function *via* the RNA-induced silencing complex (RISC) to regulate gene expression through mRNA degradation, or alternatively by translational repression. They are recognized to be highly useful tools in the diagnosis and prognosis, as well as serving as therapeutic targets for diseases<sup>[72]</sup>. Aberrant production or alterations of mi-RNAs have been associated with a number of pathologies including cancer, diabetes and cardiovascular diseases<sup>[73]</sup>.

Initial studies utilized different methodologies to investigate miRNA expression in hepatitis B, and HCC, with findings in one study<sup>[74]</sup> where miR-25, miR-375 and let7f could significantly separate HCC from controls (AUC = 0.997), were not reproducible in another<sup>[75]</sup>. The seven miRNAs discovered in the latter study, miR-122, miR-192, miR-21, miR-223, miR-26a, miR-27a and miR-801 were shown to distinguish between HCC and all of healthy controls, hepatitis B and cirrhosis. Moreover, the changes persisted across the range of BCLC stages O, A, B and C. Of interest, 4 of the identified miRNAs (26a, 223, 21 and 122) had also been previously reported as capable of achieving this. Notably, 2 of these, miR-21 and miR-122, have been underscored as useful biomarkers in a subsequent meta-analysis involving 50 studies that included 3423 cases of HCC, 2403 cases of chronic hepatitis and 1887 healthy controls<sup>[76]</sup>. The pooled analyses indicated that they were slightly better at distinguishing HCC from controls than those with chronic hepatitis. Of these two molecules miR-122 appeared to be particularly compelling since mice with a genetic deletion of this in the liver were found to be prone to the development of NASH, fibrosis and HCC with expression of oncofetal molecules such as AFP and IGF2<sup>[77,78]</sup>.

Moshiri *et al*<sup>[79]</sup> have used RNA sequencing of plasma to approach the problem differently. After identification of 38 differentially expressed miRNAs with at least a 3-fold change between HCC and cirrhosis and/or controls, 9 were chosen for further validation steps by droplet digital PCR (ddPCR) technology. Of these, miR-101-3p, miR-1246, miR-106b-3p, miR411-5p were evaluated in independent cohorts. Whether they analyzed plasma or serum, diagnostic accuracies of well over AUC > 0.90 were achieved for miR-101-3p, miR-1246 and miR-106b-3p, individually or in combination.

**Role in treatment of HCC:** Previous work with sorafenib did not identify any biomarkers that were predictive of treatment response in patients with HCC, however, baseline levels of angiotensin 2 and VEGF were independent predictors of survival<sup>[80]</sup>. A more recent study has shown an inverse correlation between levels of miR-221 and sorafenib resistance in animal models and a small cohort of patients<sup>[81]</sup>. Bruix *et al*<sup>[82]</sup> and Teufel *et al*<sup>[83]</sup> investigated tissue and baseline plasma samples in patients involved in a trial to investigate the response to regorafenib, which is another multikinase inhibitor. Levels of miR-30a, miR-122, miR-125b, miR-200a, miR-374b, miR-15b, miR-107, miR-320 and miR-645 were all associated with survival time with regorafenib treatment. The study also found survival time associations with reduced baseline levels of Ang1, cystatin B, LAP-TGFb1, Lox-1, MIP1a, after treatment.

The objective of using screening in a cirrhotic population is to detect HCC early, however, in an analogous situation, what happens to patients that undergo HCC resection and is there a way of then predicting recurrence? Mi-RNAs may be useful in this scenario as shown by Fu *et al*<sup>[84]</sup>. By analyzing data on 318 patients from The Cancer Genome Atlas (TCGA) they uncovered a 7-miRNA signature correlated with



5-year survival which comprised miR-187, miR-9-3, miR-490, miR-1258, miR-3144, miR-551-a and miR-665. These findings will require replication in larger prospective cohorts to validate them further.

**lncRNAs in HCC:** In a search for novel genes in HCC, Panzitt *et al.*<sup>[85]</sup> discovered the lncRNA HULC (highly upregulated in liver cancer). This has been investigated in HCC and found to be associated with clinical stage and intrahepatic metastasis<sup>[86]</sup>. Other lncRNAs found to be overexpressed in HCC and associated with a poor prognosis include ZEB1-AS1 and DANCR which function to repress cadherin expression and CTNNB1 degradation respectively<sup>[87,88]</sup>. Conversely, other lncRNAs exhibit reduced expression in HCC and affect tumor progression by EMT<sup>[89]</sup>.

**CircRNAs in HCC:** With respect to CircRNAs, several have been shown to affect key aspects of tumor biology. As an example, CircMAT2B has been implicated in altering tumor metabolism under hypoxia; it does so by sequestering miR-338-3p which leads to increased PKM which is involved in glycolysis<sup>[90]</sup>. Another is CircASAP1 which affects miR-326 and miR-532-5p thereby enhancing MAPK (mitogen-activated protein kinase) signaling and TAM infiltration. This has been shown to be associated with a poor prognosis<sup>[91]</sup>.

### **New concepts for biomarker development**

A 'liquid biopsy', performed through a blood collection, may be the simplest means whereby physicians can collect information from patients in a minimally invasive manner<sup>[92]</sup>. It may become an alternative to the time-consuming surgical biopsies which place patients at risk of developing complications. The risk of needle-track tumour seeding is another disadvantage of surgical biopsies, which precludes their routine use to evaluate suspected liver cancer. Moreover, serial collections would be feasible, allowing evaluation of tumour progression in real time<sup>[93]</sup>. A liquid biopsy analyzes a range of molecular data such as circulating tumor cells (CTCs), cell-free circulating tumor DNA (ctDNA), and exosomes released from necrotic tumor cells, thus providing insight into tumour behaviour.

**Circulating tumor cells in HCC:** Circulating tumor cells are extremely rare, estimated to be as low as 10 cells in 10 mL of blood, making them difficult to detect<sup>[94]</sup>. However, CTCs can provide a wealth of information on multiple DNA abnormalities, gene fusion transcripts, and RNA expression of the cancerous cells when isolated. Flow cytometry is commonly used to search for CTCs through fluorescently labelled cellular tags, many which target stem cell markers such as: Epithelial cell adhesion molecule (EpCAMs), CD133, CD90, CD44, CD13, and cytokeratin 19<sup>[95,96]</sup>. A study by Sun *et al.*<sup>[97]</sup> demonstrated the clinical significance of CTCs in 123 HCC patients by analyzing EpCAM, which showed a high probability of tumour recurrence in individuals with  $\geq 2$  CTCs in 7.5 mL of blood. Recurrence was found in 26 of 51 patients with  $\geq 2$  CTCs, whereas only 15 of 72 patients with  $< 2$  CTCs showed recurrence after curative resections. The mean follow-up time was reported to be  $15.1 \pm 2.3$  mo<sup>[97]</sup>. Perioperative analysis of CTCs for individuals with HCC may provide insight on prognosis and can tailor clinical treatment decisions.

**Circulating tumor DNA:** Cell-free circulating tumor DNA (ctDNA) is typically 180-200 basepairs (bp) in length (approximately the size of mononucleosomal unit), released when tumour cells are phagocytosed or undergo apoptosis. The difficulty of analyzing ctDNA is due to its low concentration in the blood. Moreover, cell-free DNA (cfDNA) is released by normal cells further decreasing ctDNA concentrations. Healthy subjects are found to have a peripheral cfDNA concentration of 10 ng/mL to around 100 ng/mL, with a half-life between 16 min and 2.5 h<sup>[95]</sup>. Quantitative analysis from several studies have revealed the mean concentration of cfDNA to be 3-4 times elevated in HCC patients as compared with chronic hepatitis patients, and almost 20 times higher compared to healthy controls<sup>[98]</sup>. Clinico-pathological parameters such as tumor grade, size of tumor, shorter overall survival, and metastatic ability have been found to correlate with elevated cfDNA levels<sup>[98]</sup>. Aberrant epigenetic alterations, through DNA methylation, have been found to be one of the universal hallmarks of cancer which is being investigated in ctDNAs<sup>[99]</sup>. A study by Chan *et al.*<sup>[100]</sup> analyzed the hypermethylation of the RASSF1A [Ras association (RalGDS/AF-6) domain family member 1A] gene, observed in 93% of HCC patients *vs* 58% of HBV patients, and 8% of the healthy controls. Interestingly, with a cut off value of  $1 \times 10^6$  copies/L of the hypermethylated RASSF1A, 50% of AFP-negative HCCs are identified. This may indicate a role for its use in promising combinatorial techniques to help in the diagnosis of HCC. Other features of elevated RASSF1A concentrations may predict

poor disease-free survival.

## DISCUSSION

The basic aims of HCC biomarker research are to find novel molecules, as well as optimizing use of existing ones, to be able to diagnose the disease earlier in at risk populations, and furthermore, to be able to predict disease outcome in response to treatment, as well as provide prognostic information (Figure 2). At the same time the process needs to safeguard patients against unnecessary testing and follow-up where there are abnormal biomarker findings but no defined algorithms for further management, given that only a fraction of the at-risk population will eventually develop the disease<sup>[101]</sup>. A systematic review has indicated that USS-based screening is indeed capable of improving mortality associated with HCC<sup>[102]</sup>. Conversely, recent work has questioned the validity of any screening for patients with cirrhosis, in a matched case control study of the VA health care system, using either USS, AFP or both, where no difference was found for HCC-related mortality<sup>[103]</sup>. The finding of significant heterogeneity in approaches to HCC management in 18031 patients from 14 countries, together with distinct demographics and outcomes, indicates a need for earlier diagnosis<sup>[104]</sup>.

Serum biomarkers such as AFP allow for a minimally-invasive and rapid evaluation of at risk patients. However, there are no recommendations for its regular use outside Japan, where in conjunction with USS, and AFP-L3 and DCP, it is used every 6 months. A recent meta-analysis utilizing 32 studies and 13367 patients showed that US, with AFP *vs* without, exhibited greater sensitivity at detecting early stage HCC (63%, 95% CI: 48-75% *vs* 45%, 95% CI: 30%-62%,  $P = 0.002$ ). However, US alone was more specific (RR = 1.08; 95% CI: 1.05-1.09) and detected any stage HCC with a sensitivity of 84%<sup>[105]</sup>.

Some markers of more aggressive HCC may evolve into developing management algorithms and SALL4 may be one such example. This may also offer some insight into disease management, as demonstrated with the aid of molecular reconstruction and subsequent investigation of interfering with its interaction with NuRD<sup>[45]</sup>. Similarly, in evaluating markers indicative of advanced HCC it was uncovered that Ang2 and Vegf independently marked cases with more rapidly progressive disease but had no bearing on sorafenib response<sup>[80]</sup>. In comparable work conducted with regorafenib, survival changes correlated with levels of several miRNAs including miR-30a, miR-122 and miR-200a.

As discussed in this article, there are a number of other serological markers such as GP73, GPC3, AKR1B10, which appear promising but all require further validation. It may be that there is no advantage for any of these over AFP alone, as demonstrated in a meta-analysis for another interesting biomarker, osteopontin<sup>[106]</sup>. Alternatively, they may require to be combined with other markers such as albumin, to improve their performance.

Micro-RNAs can be used as diagnostic or prognostic tools and may also serve as therapeutic targets for HCC. Unfortunately, despite the wealth of data generated in this area, this approach has failed to show consistency for the molecules assessed. Micro-RNAs appear to exhibit variability according to whether measured in plasma or serum hence in part explaining the discrepancies observed in numerous earlier studies. It appears that mi-RNAs are found in higher concentrations in plasma *vs* serum, with platelet mediated degradation during the clotting process speculated to be a possible explanation for this.

Of those that were initially found to be promising, specifically miR-21 and miR-122, these were not reported to be differentially expressed in an analysis utilizing RNA sequencing. The work by Moshiri *et al*<sup>[79]</sup> has shown that some additional mi-RNAs that may have potential greater accuracy. However, given the lack of overall reproducibility of findings so far in this field, these observations remain preliminary and will require follow-up. The same conclusion may apply to the analysis of CTCs in HCC. In one study 95% of 195 HCC patients demonstrated a correlation between hybrid and mesenchymal CTCs (EpCAM/Twist/Snail) with BCLC stage, AFP, recurrence and metastasis<sup>[107]</sup>. However, a retrospective study that analyzed 113 HCC patients before curative treatment and 143 HCC patients after curative treatment, found no correlation of total CTCs or the EMT phenotype with AFP, BCLC stage, tumor size or vascular invasion<sup>[108]</sup>.

From a practical perspective, perhaps the composite scoring systems GALAD and BALAD-2 currently exhibit the most favorable diagnostic accuracy over conventional

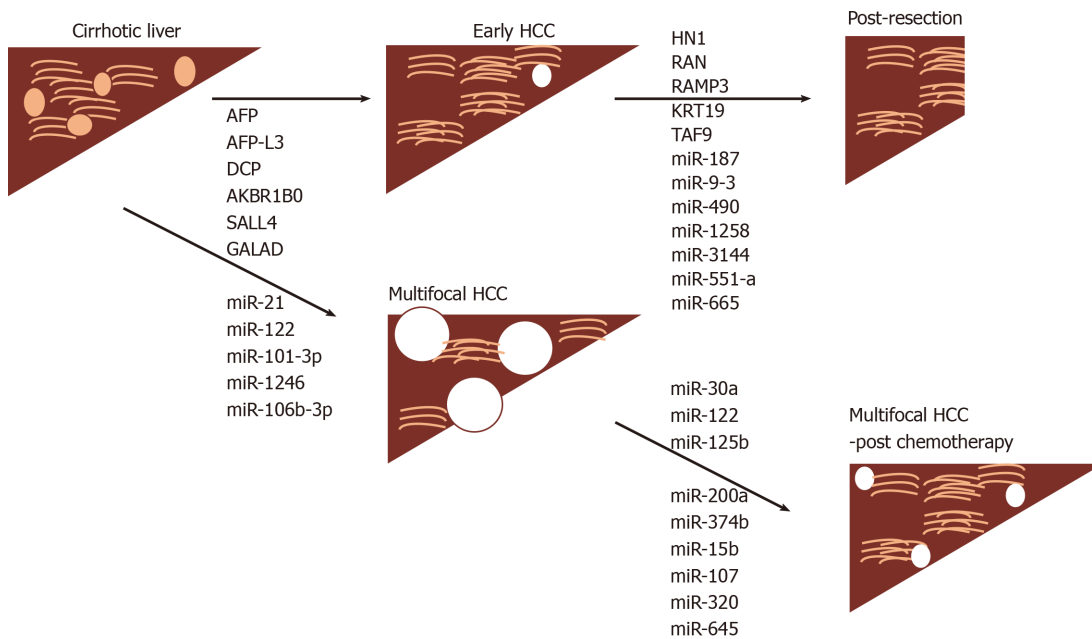

**Figure 2** Markers associated with cancer development and those associated with response to surgical intervention or chemotherapy.

HCC: Hepatocellular carcinoma; AFP-L3: Isoform of AFP binding lectin L3; DCP: Des-gamma carboxyprothrombin; AKBR1B0: Aldo-keto reductase family 1 member 10; SALL4: Sal-like protein 4; GALAD: Gender, Age: *Lens culinaris* agglutinin-reactive of alpha-fetoprotein, Alpha-fetoprotein, and Des- $\gamma$ -carboxy prothrombin.

methods. The findings have been replicated in cohorts of patients in both Europe and Japan, where the etiology of HCC differs. Further prospective analysis in North America may help to establish this approach as shown by the recent work for GALAD in NASH related HCC<sup>[51]</sup>. A retrospective analysis has also indicated its superiority over USS in detecting HCC including patients with negative AFP, and its performance remained excellent for early stage HCC<sup>[109]</sup>.

## CONCLUSION

In conclusion, despite the plethora of studies so far, and the promise of different classes of biomarkers, there appears to be no specific one that currently fulfils the need to pick up early HCC (BCLC stage O/A) with any advance over USS with or without AFP. Similarly, patients undergoing curative resection or chemo-/immuno-therapy may benefit from comparable analyses. Future prospective multicentre trials are required in defined at risk populations for HCC to assess the various classes of agents discussed.

## REFERENCES

- 1 **Global Burden of Disease Cancer Collaboration**, Fitzmaurice C, Dicker D, Pain A, Hamavid H, Moradi-Lakeh M, MacIntyre MF, Allen C, Hansen G, Woodbrook R, Wolfe C, Hamadeh RR, Moore A, Werdecker A, Gessner BD, Te Ao B, McMahon B, Karimkhani C, Yu C, Cooke GS, Schwebel DC, Carpenter DO, Pereira DM, Nash D, Kazi DS, De Leo D, Plass D, Ukwaja KN, Thurston GD, Yun Jin K, Simard EP, Mills E, Park EK, Catalá-López F, deVeber G, Gotay C, Khan G, Hosgood HD 3rd, Santos IS, Leasher JL, Singh J, Leigh J, Jonas JB, Sanabria J, Beardsley J, Jacobsen KH, Takahashi K, Franklin RC, Ronfani L, Montico M, Naldi L, Tonelli M, Geleijnse J, Petzold M, Shrimme MG, Younis M, Yonemoto N, Breitborde N, Yip P, Pourmalek F, Lotufo PA, Esteghamati A, Hankey GJ, Ali R, Lunevicius R, Malekzadeh R, Dellavalle R, Weintraub R, Lucas R, Hay R, Rojas-Rueda D, Westerman R, Sepanlou SG, Nolte S, Patten S, Weichenthal S, Abera SF, Fereshtehnejad SM, Shiue I, Driscoll T, Vasankari T, Alsharif U, Rahimi-Movaghar V, Vlassov VV, Marcenés WS, Mekonnen W, Melaku YA, Yano Y, Artaman A, Campos I, MacLachlan J, Mueller U, Kim D, Trillini M, Eshrati B, Williams HC, Shibuya K, Dandona R, Murthy K, Cowie B, Amare AT, Antonio CA, Castañeda-Orjuela C, van Gool CH, Violante F, Oh IH, Deribe K, Soreide K, Knibbs L, Kereselidze M, Green M, Cardenas R, Roy N, Tillmann T, Li Y, Krueger H, Monasta L, Dey S, Sheikhbahaei S, Hafezi-Nejad N, Kumar GA, Sreeramareddy CT, Dandona L, Wang H, Vollset SE, Mokdad A, Salomon JA, Lozano R, Vos T, Forouzanfar M, Lopez A, Murray C, Naghavi M. The Global Burden of Cancer 2013. *JAMA Oncol* 2015; **1**: 505-527 [PMID: 26181261 DOI: 26181261]

- 10.1001/jamaoncol.2015.0735]
- 2 **El-Serag HB**, Rudolph KL. Hepatocellular carcinoma: epidemiology and molecular carcinogenesis. *Gastroenterology* 2007; **132**: 2557-2576 [PMID: 17570226 DOI: 10.1053/j.gastro.2007.04.061]
  - 3 **Mittal S**, El-Serag HB. Epidemiology of hepatocellular carcinoma: consider the population. *J Clin Gastroenterol* 2013; **47** Suppl: S2-S6 [PMID: 23632345 DOI: 10.1097/MCG.0b013e3182872f29]
  - 4 **El-Serag HB**. Epidemiology of viral hepatitis and hepatocellular carcinoma. *Gastroenterology* 2012; **142**: 1264-1273.e1 [PMID: 22537432 DOI: 10.1053/j.gastro.2011.12.061]
  - 5 **Schulze K**, Imbeaud S, Letouzé E, Alexandrov LB, Calderaro J, Rebouissou S, Couchy G, Meiller C, Shinde J, Soysouvanh F, Calatayud AL, Pinyol R, Pelletier L, Balabaud C, Laurent A, Blanc JF, Mazzaferro V, Calvo F, Villanueva A, Nault JC, Bioulac-Sage P, Stratton MR, Llovet JM, Zucman-Rossi J. Exome sequencing of hepatocellular carcinomas identifies new mutational signatures and potential therapeutic targets. *Nat Genet* 2015; **47**: 505-511 [PMID: 25822088 DOI: 10.1038/ng.3252]
  - 6 **Villanueva A**. Hepatocellular Carcinoma. *N Engl J Med* 2019; **380**: 1450-1462 [PMID: 30970190 DOI: 10.1056/NEJMra1713263]
  - 7 **Forner A**, Reig M, Bruix J. Hepatocellular carcinoma. *Lancet* 2018; **391**: 1301-1314 [PMID: 29307467 DOI: 10.1016/S0140-6736(18)30010-2]
  - 8 **Llovet JM**, Ricci S, Mazzaferro V, Hilgard P, Gane E, Blanc JF, de Oliveira AC, Santoro A, Raoul JL, Forner A, Schwartz M, Porta C, Zeuzem S, Bolondi L, Greten TF, Galle PR, Seitz JF, Borbath I, Häussinger D, Giannaris T, Shan M, Moscovici M, Voliotis D, Bruix J; SHARP Investigators Study Group. Sorafenib in advanced hepatocellular carcinoma. *N Engl J Med* 2008; **359**: 378-390 [PMID: 18650514 DOI: 10.1056/NEJMoa0708857]
  - 9 **Llovet JM**, Fuster J, Bruix J. Intention-to-treat analysis of surgical treatment for early hepatocellular carcinoma: resection versus transplantation. *Hepatology* 1999; **30**: 1434-1440 [PMID: 10573522 DOI: 10.1002/hep.510300629]
  - 10 **Marrero JA**, Kulik LM, Sirlin CB, Zhu AX, Finn RS, Abecassis MM, Roberts LR, Heimbach JK. Diagnosis, Staging, and Management of Hepatocellular Carcinoma: 2018 Practice Guidance by the American Association for the Study of Liver Diseases. *Hepatology* 2018; **68**: 723-750 [PMID: 29624699 DOI: 10.1002/hep.29913]
  - 11 **Zhang BH**, Yang BH, Tang ZY. Randomized controlled trial of screening for hepatocellular carcinoma. *J Cancer Res Clin Oncol* 2004; **130**: 417-422 [PMID: 15042359 DOI: 10.1007/s00432-004-0552-0]
  - 12 **Strimbu K**, Tavel JA. What are biomarkers? *Curr Opin HIV AIDS* 2010; **5**: 463-466 [PMID: 20978388 DOI: 10.1097/COH.0b013e32833ed177]
  - 13 **Carlomagno N**, Incollingo P, Tammaro V, Peluso G, Rupealta N, Chiacchio G, Sandoval Sotelo ML, Minieri G, Pisani A, Riccio E, Sabbatini M, Bracale UM, Calogero A, Dodaro CA, Santangelo M. Diagnostic, Predictive, Prognostic, and Therapeutic Molecular Biomarkers in Third Millennium: A Breakthrough in Gastric Cancer. *Biomed Res Int* 2017; **2017**: 7869802 [PMID: 29094049 DOI: 10.1155/2017/7869802]
  - 14 **Attwa MH**, El-Etreby SA. Guide for diagnosis and treatment of hepatocellular carcinoma. *World J Hepatol* 2015; **7**: 1632-1651 [PMID: 26140083 DOI: 10.4254/wjh.v7.i12.1632]
  - 15 **Bai DS**, Zhang C, Chen P, Jin SJ, Jiang GQ. The prognostic correlation of AFP level at diagnosis with pathological grade, progression, and survival of patients with hepatocellular carcinoma. *Sci Rep* 2017; **7**: 12870 [PMID: 28993684 DOI: 10.1038/s41598-017-12834-1]
  - 16 **Meany DL**, Sokoll LJ, Chan DW. Early Detection of Cancer: Immunoassays for Plasma Tumor Markers. *Expert Opin Med Diagn* 2009; **3**: 597-605 [PMID: 19966928 DOI: 10.1517/17530050903266830]
  - 17 **Xu C**, Yan Z, Zhou L, Wang Y. A comparison of glypican-3 with alpha-fetoprotein as a serum marker for hepatocellular carcinoma: a meta-analysis. *J Cancer Res Clin Oncol* 2013; **139**: 1417-1424 [PMID: 23743582 DOI: 10.1007/s00432-013-1458-5]
  - 18 **Zhou L**, Liu J, Luo F. Serum tumor markers for detection of hepatocellular carcinoma. *World J Gastroenterol* 2006; **12**: 1175-1181 [PMID: 16534867 DOI: 10.3748/wjg.v12.i8.1175]
  - 19 **Kirwan A**, Utratna M, O'Dwyer ME, Joshi L, Kilcoyne M. Glycosylation-Based Serum Biomarkers for Cancer Diagnostics and Prognostics. *Biomed Res Int* 2015; **2015**: 490531 [PMID: 26509158 DOI: 10.1155/2015/490531]
  - 20 **Huang TS**, Shyu YC, Turner R, Chen HY, Chen PJ. Diagnostic performance of alpha-fetoprotein, lens culinaris agglutinin-reactive alpha-fetoprotein, des-gamma carboxyprothrombin, and glypican-3 for the detection of hepatocellular carcinoma: a systematic review and meta-analysis protocol. *Syst Rev* 2013; **2**: 37 [PMID: 23738605 DOI: 10.1186/2046-4053-2-37]
  - 21 **Yi X**, Yu S, Bao Y. Alpha-fetoprotein-L3 in hepatocellular carcinoma: a meta-analysis. *Clin Chim Acta* 2013; **425**: 212-220 [PMID: 23954771 DOI: 10.1016/j.cca.2013.08.005]
  - 22 **Matsuda M**, Asakawa M, Amemiya H, Fujii H. Lens culinaris agglutinin-reactive fraction of AFP is a useful prognostic biomarker for survival after repeat hepatic resection for HCC. *J Gastroenterol Hepatol* 2011; **26**: 731-738 [PMID: 21155886 DOI: 10.1111/j.1440-1746.2010.06532.x]
  - 23 **Sumi A**, Akiba J, Ogasawara S, Nakayama M, Nomura Y, Yasumoto M, Sanada S, Nakashima O, Abe T, Yano H. Des- $\gamma$ -carboxyprothrombin (DCP) and NX-DCP expressions and their relationship with clinicopathological features in hepatocellular carcinoma. *PLoS One* 2015; **10**: e0118452 [PMID: 25739032 DOI: 10.1371/journal.pone.0118452]
  - 24 **Marrero JA**, Su GL, Wei W, Emick D, Conjeevaram HS, Fontana RJ, Lok AS. Des-gamma carboxyprothrombin can differentiate hepatocellular carcinoma from nonmalignant chronic liver disease in american patients. *Hepatology* 2003; **37**: 1114-1121 [PMID: 12717392 DOI: 10.1053/jhep.2003.50195]
  - 25 **Zhu R**, Yang J, Xu L, Dai W, Wang F, Shen M, Zhang Y, Zhang H, Chen K, Cheng P, Wang C, Zheng Y, Li J, Lu J, Zhou Y, Wu D, Guo C. Diagnostic Performance of Des- $\gamma$ -carboxy Prothrombin for Hepatocellular Carcinoma: A Meta-Analysis. *Gastroenterol Res Pract* 2014; **2014**: 529314 [PMID: 25165471 DOI: 10.1155/2014/529314]
  - 26 **Koike Y**, Shiratori Y, Sato S, Obi S, Teratani T, Imamura M, Yoshida H, Shiina S, Omata M. Des-gamma-carboxy prothrombin as a useful predisposing factor for the development of portal venous invasion in patients with hepatocellular carcinoma: a prospective analysis of 227 patients. *Cancer* 2001; **91**: 561-569

- [PMID: 11169939 DOI: 10.1002/1097-0142(20010201)91:3<561::aid-encr1035>3.0.co;2-n]
- 27 **Cui SX**, Zhang YS, Chu JH, Song ZY, Qu XJ. Des-gamma-carboxy prothrombin (DCP) antagonizes the effects of gefitinib on human hepatocellular carcinoma cells. *Cell Physiol Biochem* 2015; **35**: 201-212 [PMID: 25591763 DOI: 10.1159/000369688]
  - 28 **Shimada M**, Yamashita Y, Hamatsu T, Hasegawa H, Utsunomiya T, Aishima S, Sugimachi K. The role of des-gamma-carboxy prothrombin levels in hepatocellular carcinoma and liver tissues. *Cancer Lett* 2000; **159**: 87-94 [PMID: 10974410 DOI: 10.1016/s0304-3835(00)00539-5]
  - 29 **Song P**, Gao J, Inagaki Y, Kokudo N, Hasegawa K, Sugawara Y, Tang W. Biomarkers: evaluation of screening for and early diagnosis of hepatocellular carcinoma in Japan and china. *Liver Cancer* 2013; **2**: 31-39 [PMID: 24159594 DOI: 10.1159/000346220]
  - 30 **Ai N**, Liu W, Li ZG, Ji H, Li B, Yang G. High expression of GP73 in primary hepatocellular carcinoma and its function in the assessment of transcatheter arterial chemoembolization. *Oncol Lett* 2017; **14**: 3953-3958 [PMID: 28943903 DOI: 10.3892/ol.2017.6697]
  - 31 **Capurro M**, Wanless IR, Sherman M, Deboer G, Shi W, Miyoshi E, Filmus J. Glypican-3: a novel serum and histochemical marker for hepatocellular carcinoma. *Gastroenterology* 2003; **125**: 89-97 [PMID: 12851874 DOI: 10.1016/s0016-5085(03)00689-9]
  - 32 **Hsu HC**, Cheng W, Lai PL. Cloning and expression of a developmentally regulated transcript MXR7 in hepatocellular carcinoma: biological significance and temporospatial distribution. *Cancer Res* 1997; **57**: 5179-5184 [PMID: 9371521]
  - 33 **Li J**, Gao JZ, Du JL, Wei LX. Prognostic and clinicopathological significance of glypican-3 overexpression in hepatocellular carcinoma: a meta-analysis. *World J Gastroenterol* 2014; **20**: 6336-6344 [PMID: 24876756 DOI: 10.3748/wjg.v20.i20.6336]
  - 34 **Xu D**, Su C, Sun L, Gao Y, Li Y. Performance of Serum Glypican 3 in Diagnosis of Hepatocellular Carcinoma: A meta-analysis. *Ann Hepatol* 2019; **18**: 58-67 [PMID: 31113610 DOI: 10.5604/01.3001.0012.7863]
  - 35 **DiStefano JK**, Davis B. Diagnostic and Prognostic Potential of AKR1B10 in Human Hepatocellular Carcinoma. *Cancers (Basel)* 2019; **11** [PMID: 30959792 DOI: 10.3390/cancers11040486]
  - 36 **Ye X**, Li C, Zu X, Lin M, Liu Q, Liu J, Xu G, Chen Z, Xu Y, Liu L, Luo D, Cao Z, Shi G, Feng Z, Deng H, Liao Q, Cai C, Liao DF, Wang J, Jin J, Cao D. A Large-Scale Multicenter Study Validates Aldo-Keto Reductase Family 1 Member B10 as a Prevalent Serum Marker for Detection of Hepatocellular Carcinoma. *Hepatology* 2019; **69**: 2489-2501 [PMID: 30672601 DOI: 10.1002/hep.30519]
  - 37 **Liu TA**, Jan YJ, Ko BS, Wu YJ, Lu YJ, Liang SM, Liu CC, Chen SC, Wang J, Shyue SK, Liou JY. Regulation of aldo-keto-reductase family 1 B10 by 14-3-3 $\epsilon$  and their prognostic impact of hepatocellular carcinoma. *Oncotarget* 2015; **6**: 38967-38982 [PMID: 26516929 DOI: 10.18632/oncotarget.5734]
  - 38 **Han C**, Gao L, Zhao L, Sheng Q, Zhang C, An Z, Xia T, Ding Y, Wang J, Bai H, Dou X. Immunohistochemistry Detects Increased Expression of Aldo-Keto Reductase Family 1 Member B10 (AKR1B10) in Early-Stage Hepatocellular Carcinoma. *Med Sci Monit* 2018; **24**: 7414-7423 [PMID: 30328412 DOI: 10.12659/MSM.910738]
  - 39 **Stros M**. HMGB proteins: interactions with DNA and chromatin. *Biochim Biophys Acta* 2010; **1799**: 101-113 [PMID: 20123072 DOI: 10.1016/j.bbagr.2009.09.008]
  - 40 **Wang LK**, Xie XN, Song XH, Su T, Chang XL, Xu M, Liang B, Huang DY. Upregulation of miR-200b Inhibits Hepatocellular Carcinoma Cell Proliferation and Migration by Targeting HMGB3 Protein. *Technol Cancer Res Treat* 2018; **17**: 1533033818806475 [PMID: 30343649 DOI: 10.1177/1533033818806475]
  - 41 **Zheng W**, Yang J, Dong Z, Wang L, Fang M, Wu W, Yao D, Yao M. High mobility group box 3 as an emerging biomarker in diagnosis and prognosis of hepatocellular carcinoma. *Cancer Manag Res* 2018; **10**: 5979-5989 [PMID: 30538547 DOI: 10.2147/CMAR.S181742]
  - 42 **Shen Q**, Fan J, Yang XR, Tan Y, Zhao W, Xu Y, Wang N, Niu Y, Wu Z, Zhou J, Qiu SJ, Shi YH, Yu B, Tang N, Chu W, Wang M, Wu J, Zhang Z, Yang S, Gu J, Wang H, Qin W. Serum DKK1 as a protein biomarker for the diagnosis of hepatocellular carcinoma: a large-scale, multicentre study. *Lancet Oncol* 2012; **13**: 817-826 [PMID: 22738799 DOI: 10.1016/S1470-2045(12)70233-4]
  - 43 **Yong KJ**, Gao C, Lim JS, Yan B, Yang H, Dimitrov T, Kawasaki A, Ong CW, Wong KF, Lee S, Ravikumar S, Srivastava S, Tian X, Poon RT, Fan ST, Luk JM, Dan YY, Salto-Tellez M, Chai L, Tenen DG. Oncofetal gene SALL4 in aggressive hepatocellular carcinoma. *N Engl J Med* 2013; **368**: 2266-2276 [PMID: 23758232 DOI: 10.1056/NEJMoa1300297]
  - 44 **Yin F**, Han X, Yao SK, Wang XL, Yang HC. Importance of SALL4 in the development and prognosis of hepatocellular carcinoma. *World J Gastroenterol* 2016; **22**: 2837-2843 [PMID: 26973422 DOI: 10.3748/wjg.v22.i9.2837]
  - 45 **Liu BH**, Jobichen C, Chia CSB, Chan THM, Tang JP, Chung TXY, Li J, Poulsen A, Hung AW, Koh-Stenta X, Tan YS, Verma CS, Tan HK, Wu CS, Li F, Hill J, Joy J, Yang H, Chai L, Sivaraman J, Tenen DG. Targeting cancer addiction for SALL4 by shifting its transcriptome with a pharmacologic peptide. *Proc Natl Acad Sci USA* 2018; **115**: E7119-E7128 [PMID: 29976840 DOI: 10.1073/pnas.1801253115]
  - 46 **Luo P**, Yin P, Hua R, Tan Y, Li Z, Qiu G, Yin Z, Xie X, Wang X, Chen W, Zhou L, Wang X, Li Y, Chen H, Gao L, Lu X, Wu T, Wang H, Niu J, Xu G. A Large-scale, multicenter serum metabolite biomarker identification study for the early detection of hepatocellular carcinoma. *Hepatology* 2018; **67**: 662-675 [PMID: 28960374 DOI: 10.1002/hep.29561]
  - 47 **Toyoda H**, Kumada T, Osaki Y, Oka H, Urano F, Kudo M, Matsunaga T. Staging hepatocellular carcinoma by a novel scoring system (BALAD score) based on serum markers. *Clin Gastroenterol Hepatol* 2006; **4**: 1528-1536 [PMID: 17162244 DOI: 10.1016/j.cgh.2006.09.021]
  - 48 **Johnson PJ**. The BALAD-2 and GALAD biomarker models for hepatocellular carcinoma. *Clin Adv Hematol Oncol* 2017; **15**: 452-454 [PMID: 28749905]
  - 49 **Berhane S**, Toyoda H, Tada T, Kumada T, Kagebayashi C, Satomura S, Schweitzer N, Vogel A, Manns MP, Benckert J, Berg T, Ebker M, Best J, Dechêne A, Gerken G, Schlaak JF, Weinmann A, Wörms MA, Galle P, Yeo W, Mo F, Chan SL, Reeves H, Cox T, Johnson P. Role of the GALAD and BALAD-2 Serologic Models in Diagnosis of Hepatocellular Carcinoma and Prediction of Survival in Patients. *Clin*

- Gastroenterol Hepatol* 2016; **14**: 875-886.e6 [PMID: 26775025 DOI: 10.1016/j.cgh.2015.12.042]
- 50 **Johnson PJ**, Pirrie SJ, Cox TF, Berhane S, Teng M, Palmer D, Morse J, Hull D, Patman G, Kagebayashi C, Hussain S, Graham J, Reeves H, Satomura S. The detection of hepatocellular carcinoma using a prospectively developed and validated model based on serological biomarkers. *Cancer Epidemiol Biomarkers Prev* 2014; **23**: 144-153 [PMID: 24220911 DOI: 10.1158/1055-9965.EPI-13-0870]
- 51 **Best J**, Bechmann LP, Sowa JP, Sydor S, Dechêne A, Pflanz K, Bedreli S, Schotten C, Geier A, Berg T, Fischer J, Vogel A, Bantel H, Weinmann A, Schattenberg JM, Huber Y, Wege H, von Felden J, Schulze K, Bettinger D, Thimme R, Sinner F, Schütte K, Weiss KH, Toyoda H, Yasuda S, Kumada T, Berhane S, Wichert M, Heider D, Gerken G, Johnson P, Canbay A. GALAD Score Detects Early Hepatocellular Carcinoma in an International Cohort of Patients With Nonalcoholic Steatohepatitis. *Clin Gastroenterol Hepatol* 2020; **18**: 728-735.e4 [PMID: 31712073 DOI: 10.1016/j.cgh.2019.11.012]
- 52 **Körner C**, Riesner K, Krämer B, Eisenhardt M, Glässner A, Wolter F, Berg T, Müller T, Sauerbruch T, Nattermann J, Spengler U, Nischalke HD. TRAIL receptor I (DR4) polymorphisms C626G and A683C are associated with an increased risk for hepatocellular carcinoma (HCC) in HCV-infected patients. *BMC Cancer* 2012; **12**: 85 [PMID: 22401174 DOI: 10.1186/1471-2407-12-85]
- 53 **Hazra A**, Chamberlain RM, Grossman HB, Zhu Y, Spitz MR, Wu X. Death receptor 4 and bladder cancer risk. *Cancer Res* 2003; **63**: 1157-1159 [PMID: 12649168 DOI: 10.1002/ncr.11215]
- 54 **Dick MG**, Versmold B, Engel C, Meindl A, Arnold N, Varon-Mateeva R, Sutter C, Niederacher D, Deissler H, Preisler-Adams S, Kast K, Schäfer D, Gadzicki D, Heinritz W, Wappenschmidt B, Schmutzler RK. Association of death receptor 4 variant (683A > C) with ovarian cancer risk in BRCA1 mutation carriers. *Int J Cancer* 2012; **130**: 1314-1318 [PMID: 21484799 DOI: 10.1002/ijc.26134]
- 55 **Zayed SA**, Zahran NM, Khorshied MM, Abdel-Aziz AO, Mahmoud O, Morsy SA, Shousha HI, Elbaz TM, Nabeel MM, Harb ARK. Genetic variations in death receptor domain 4 gene and the susceptibility to hepatitis C related hepatocellular carcinoma. *J Med Virol* 2019; **91**: 1537-1544 [PMID: 30945308 DOI: 10.1002/jmv.25476]
- 56 **Wang ZC**, Gao Q, Shi JY, Yang LX, Zhou J, Wang XY, Shi YH, Ke AW, Shi GM, Ding ZB, Dai Z, Qiu SJ, Fan J. Genetic polymorphism of the kinesin-like protein KIF1B gene and the risk of hepatocellular carcinoma. *PLoS One* 2013; **8**: e62571 [PMID: 23634229 DOI: 10.1371/journal.pone.0062571]
- 57 **Zhang Z**. Association between KIF1B rs17401966 polymorphism and hepatocellular carcinoma risk: a meta-analysis involving 17,210 subjects. *Tumour Biol* 2014; **35**: 9405-9410 [PMID: 24952890 DOI: 10.1007/s13277-014-2192-6]
- 58 **Munirajan AK**, Ando K, Mukai A, Takahashi M, Suenaga Y, Ohira M, Koda T, Hirota T, Ozaki T, Nakagawara A. KIF1Bbeta functions as a haploinsufficient tumor suppressor gene mapped to chromosome 1p36.2 by inducing apoptotic cell death. *J Biol Chem* 2008; **283**: 24426-24434 [PMID: 18614535 DOI: 10.1074/jbc.M802316200]
- 59 **Yang SZ**, Wang JT, Yu WW, Liu Q, Wu YF, Chen SG. Downregulation of KIF1B mRNA in hepatocellular carcinoma tissues correlates with poor prognosis. *World J Gastroenterol* 2015; **21**: 8418-8424 [PMID: 26217094 DOI: 10.3748/wjg.v21.i27.8418]
- 60 **Al-Qahtani A**, Al-Anazi M, Viswan NA, Khalaf N, Abdo AA, Sanai FM, Al-Ashgar H, Al-Ahdal M. Role of single nucleotide polymorphisms of KIF1B gene in HBV-associated viral hepatitis. *PLoS One* 2012; **7**: e45128 [PMID: 23028799 DOI: 10.1371/journal.pone.0045128]
- 61 **Sawai H**, Nishida N, Mbarek H, Matsuda K, Mawatari Y, Yamaoka M, Hige S, Kang JH, Abe K, Mochida S, Watanabe M, Kurosaki M, Asahina Y, Izumi N, Honda M, Kaneko S, Tanaka E, Matsuura K, Itoh Y, Mita E, Korenaga M, Hino K, Murawaki Y, Hiasa Y, Ide T, Ito K, Sugiyama M, Ahn SH, Han KH, Park JY, Yuen MF, Nakamura Y, Tanaka Y, Mizokami M, Tokunaga K. No association for Chinese HBV-related hepatocellular carcinoma susceptibility SNP in other East Asian populations. *BMC Med Genet* 2012; **13**: 47 [PMID: 22712471 DOI: 10.1186/1471-2350-13-47]
- 62 **Sopipong W**, Tangkijvanich P, Payungporn S, Posuwan N, Poovorawan Y. The KIF1B (rs17401966) single nucleotide polymorphism is not associated with the development of HBV-related hepatocellular carcinoma in Thai patients. *Asian Pac J Cancer Prev* 2013; **14**: 2865-2869 [PMID: 23803045 DOI: 10.7314/apjcp.2013.14.5.2865]
- 63 **Nagata H**, Nakagawa M, Asahina Y, Sato A, Asano Y, Tsunoda T, Miyoshi M, Kaneko S, Otani S, Kawai-Kitahata F, Murakawa M, Nitta S, Itsui Y, Azuma S, Kakinuma S, Nouchi T, Sakai H, Tomita M, Watanabe M; Ochanomizu Liver Conference Study Group. Effect of interferon-based and -free therapy on early occurrence and recurrence of hepatocellular carcinoma in chronic hepatitis C. *J Hepatol* 2017; **67**: 933-939 [PMID: 28627363 DOI: 10.1016/j.jhep.2017.05.028]
- 64 **Matsuura K**, Sawai H, Ikeo K, Ogawa S, Iio E, Isogawa M, Shimada N, Komori A, Toyoda H, Kumada T, Namisaki T, Yoshiji H, Sakamoto N, Nakagawa M, Asahina Y, Kurosaki M, Izumi N, Enomoto N, Kusakabe A, Kajiwara E, Itoh Y, Ide T, Tamori A, Matsubara M, Kawada N, Shirabe K, Tomita E, Honda M, Kaneko S, Nishina S, Suetsugu A, Hiasa Y, Watanabe H, Genda T, Sakaida I, Nishiguchi S, Takaguchi K, Tanaka E, Sugihara J, Shimada M, Kondo Y, Kawai Y, Kojima K, Nagasaki M, Tokunaga K, Tanaka Y; Japanese Genome-Wide Association Study Group for Viral Hepatitis. Genome-Wide Association Study Identifies TLL1 Variant Associated With Development of Hepatocellular Carcinoma After Eradication of Hepatitis C Virus Infection. *Gastroenterology* 2017; **152**: 1383-1394 [PMID: 28163062 DOI: 10.1053/j.gastro.2017.01.041]
- 65 **Zhang H**, Bradley A. Mice deficient for BMP2 are nonviable and have defects in amnion/chorion and cardiac development. *Development* 1996; **122**: 2977-2986 [PMID: 8898212 DOI: 10.1006/dbio.1996.0260]
- 66 **Kumar V**, Kato N, Urabe Y, Takahashi A, Muroyama R, Hosono N, Otsuka M, Tateishi R, Omata M, Nakagawa H, Koike K, Kamatani N, Kubo M, Nakamura Y, Matsuda K. Genome-wide association study identifies a susceptibility locus for HCV-induced hepatocellular carcinoma. *Nat Genet* 2011; **43**: 455-458 [PMID: 21499248 DOI: 10.1038/ng.809]
- 67 **Lange CM**, Bibert S, Dufour JF, Cellerai C, Cerny A, Heim MH, Kaiser L, Malinverni R, Müllhaupt B, Negro F, Semela D, Moradpour D, Kutalik Z, Bochud PY; Swiss Hepatitis C Cohort Study Group. Comparative genetic analyses point to HCP5 as susceptibility locus for HCV-associated hepatocellular carcinoma. *J Hepatol* 2013; **59**: 504-509 [PMID: 23665287 DOI: 10.1016/j.jhep.2013.04.032]

- 68 **Wang H**, Cao H, Xu Z, Wang D, Zeng Y. SNP rs2596542G>A in MICA is associated with risk of hepatocellular carcinoma: a meta-analysis. *Biosci Rep* 2019; **39** [PMID: 30967497 DOI: 10.1042/BSR20181400]
- 69 **Choo SY**. The HLA system: genetics, immunology, clinical testing, and clinical implications. *Yonsei Med J* 2007; **48**: 11-23 [PMID: 17326240 DOI: 10.3349/ymj.2007.48.1.11]
- 70 **Lee MH**, Huang YH, Chen HY, Khor SS, Chang YH, Lin YJ, Jen CL, Lu SN, Yang HI, Nishida N, Sugiyama M, Mizokami M, Yuan Y, L'Italien G, Tokunaga K, Chen CJ; REVEAL-HCV Cohort Study Group. Human leukocyte antigen variants and risk of hepatocellular carcinoma modified by hepatitis C virus genotypes: A genome-wide association study. *Hepatology* 2018; **67**: 651-661 [PMID: 28921602 DOI: 10.1002/hep.29531]
- 71 **Nault JC**, De Reyniès A, Villanueva A, Calderaro J, Rebouissou S, Couchy G, Decaens T, Franco D, Imbeaud S, Rousseau F, Azoulay D, Saric J, Blanc JF, Balabaud C, Bioulac-Sage P, Laurent A, Laurent-Puig P, Llovet JM, Zucman-Rossi J. A hepatocellular carcinoma 5-gene score associated with survival of patients after liver resection. *Gastroenterology* 2013; **145**: 176-187 [PMID: 23567350 DOI: 10.1053/j.gastro.2013.03.051]
- 72 **Huang W**. MicroRNAs: Biomarkers, Diagnostics, and Therapeutics. *Methods Mol Biol* 2017; **1617**: 57-67 [PMID: 28540676 DOI: 10.1007/978-1-4939-7046-9\_4]
- 73 **Pogribny IP**. MicroRNAs as biomarkers for clinical studies. *Exp Biol Med (Maywood)* 2018; **243**: 283-290 [PMID: 28914096 DOI: 10.1177/1535370217731291]
- 74 **Li LM**, Hu ZB, Zhou ZX, Chen X, Liu FY, Zhang JF, Shen HB, Zhang CY, Zen K. Serum microRNA profiles serve as novel biomarkers for HBV infection and diagnosis of HBV-positive hepatocarcinoma. *Cancer Res* 2010; **70**: 9798-9807 [PMID: 21098710 DOI: 10.1158/0008-5472.CAN-10-1001]
- 75 **Zhou J**, Yu L, Gao X, Hu J, Wang J, Dai Z, Wang JF, Zhang Z, Lu S, Huang X, Wang Z, Qiu S, Wang X, Yang G, Sun H, Tang Z, Wu Y, Zhu H, Fan J. Plasma microRNA panel to diagnose hepatitis B virus-related hepatocellular carcinoma. *J Clin Oncol* 2011; **29**: 4781-4788 [PMID: 22105822 DOI: 10.1200/JCO.2011.38.2697]
- 76 **Huang JT**, Liu SM, Ma H, Yang Y, Zhang X, Sun H, Zhang X, Xu J, Wang J. Systematic Review and Meta-Analysis: Circulating miRNAs for Diagnosis of Hepatocellular Carcinoma. *J Cell Physiol* 2016; **231**: 328-335 [PMID: 26291451 DOI: 10.1002/jcp.25135]
- 77 **Hsu SH**, Wang B, Kota J, Yu J, Costinean S, Kutay H, Yu L, Bai S, La Perle K, Chivukula RR, Mao H, Wei M, Clark KR, Mendell JR, Caligiuri MA, Jacob ST, Mendell JT, Ghoshal K. Essential metabolic, anti-inflammatory, and anti-tumorigenic functions of miR-122 in liver. *J Clin Invest* 2012; **122**: 2871-2883 [PMID: 22820288 DOI: 10.1172/JCI63539]
- 78 **Tsai WC**, Hsu SD, Hsu CS, Lai TC, Chen SJ, Shen R, Huang Y, Chen HC, Lee CH, Tsai TF, Hsu MT, Wu JC, Huang HD, Shiao MS, Hsiao M, Tsou AP. MicroRNA-122 plays a critical role in liver homeostasis and hepatocarcinogenesis. *J Clin Invest* 2012; **122**: 2884-2897 [PMID: 22820290 DOI: 10.1172/JCI63455]
- 79 **Moshiri F**, Salvi A, Gramantieri L, Sangiovanni A, Guerriero P, De Petro G, Bassi C, Lupini L, Sattari A, Cheung D, Veneziano D, Nigita G, Shankaraiah RC, Portolani N, Carcoforo P, Fornari F, Bolondi L, Frassoldati A, Sabbioni S, Colombo M, Croce CM, Negrini M. Circulating miR-106b-3p, miR-101-3p and miR-1246 as diagnostic biomarkers of hepatocellular carcinoma. *Oncotarget* 2018; **9**: 15350-15364 [PMID: 29632649 DOI: 10.18632/oncotarget.24601]
- 80 **Llovet JM**, Peña CE, Lathia CD, Shan M, Meinhardt G, Bruix J; SHARP Investigators Study Group. Plasma biomarkers as predictors of outcome in patients with advanced hepatocellular carcinoma. *Clin Cancer Res* 2012; **18**: 2290-2300 [PMID: 22374331 DOI: 10.1158/1078-0432.CCR-11-2175]
- 81 **Fornari F**, Pollutri D, Patrizi C, La Bella T, Marinelli S, Casadei Gardini A, Marisi G, Baron Toaldo M, Baglioni M, Salvatore V, Callegari E, Baldassarre M, Galassi M, Giovannini C, Cescon M, Ravaioli M, Negrini M, Bolondi L, Gramantieri L. In Hepatocellular Carcinoma miR-221 Modulates Sorafenib Resistance through Inhibition of Caspase-3-Mediated Apoptosis. *Clin Cancer Res* 2017; **23**: 3953-3965 [PMID: 28096271 DOI: 10.1158/1078-0432.CCR-16-1464]
- 82 **Bruix J**, Qin S, Merle P, Granito A, Huang YH, Bodoky G, Pracht M, Yokosuka O, Rosmorduc O, Breder V, Gerolami R, Masi G, Ross PJ, Song T, Bronowicki JP, Ollivier-Hourmand I, Kudo M, Cheng AL, Llovet JM, Finn RS, LeBerre MA, Baumhauer A, Meinhardt G, Han G; RESORCE Investigators. Regorafenib for patients with hepatocellular carcinoma who progressed on sorafenib treatment (RESORCE): a randomised, double-blind, placebo-controlled, phase 3 trial. *Lancet* 2017; **389**: 56-66 [PMID: 27932229 DOI: 10.1016/S0140-6736(16)32453-9]
- 83 **Teufel M**, Seidel H, Köchert K, Meinhardt G, Finn RS, Llovet JM, Bruix J. Biomarkers Associated With Response to Regorafenib in Patients With Hepatocellular Carcinoma. *Gastroenterology* 2019; **156**: 1731-1741 [PMID: 30738047 DOI: 10.1053/j.gastro.2019.01.261]
- 84 **Fu Q**, Yang F, Xiang T, Huai G, Yang X, Wei L, Yang H, Deng S. A novel microRNA signature predicts survival in liver hepatocellular carcinoma after hepatectomy. *Sci Rep* 2018; **8**: 7933 [PMID: 29785036 DOI: 10.1038/s41598-018-26374-9]
- 85 **Panzitt K**, Tschernatsch MM, Guelly C, Moustafa T, Stradner M, Strohmaier HM, Buck CR, Denk H, Schroeder R, Trauner M, Zatloukal K. Characterization of HULC, a novel gene with striking up-regulation in hepatocellular carcinoma, as noncoding RNA. *Gastroenterology* 2007; **132**: 330-342 [PMID: 17241883 DOI: 10.1053/j.gastro.2006.08.026]
- 86 **Li SP**, Xu HX, Yu Y, He JD, Wang Z, Xu YJ, Wang CY, Zhang HM, Zhang RX, Zhang JJ, Yao Z, Shen ZY. LncRNA HULC enhances epithelial-mesenchymal transition to promote tumorigenesis and metastasis of hepatocellular carcinoma via the miR-200a-3p/ZEB1 signaling pathway. *Oncotarget* 2016; **7**: 42431-42446 [PMID: 27285757 DOI: 10.18632/oncotarget.9883]
- 87 **Li T**, Xie J, Shen C, Cheng D, Shi Y, Wu Z, Deng X, Chen H, Shen B, Peng C, Li H, Zhan Q, Zhu Z. Upregulation of long noncoding RNA ZEB1-AS1 promotes tumor metastasis and predicts poor prognosis in hepatocellular carcinoma. *Oncogene* 2016; **35**: 1575-1584 [PMID: 26073087 DOI: 10.1038/onc.2015.223]
- 88 **Yuan SX**, Wang J, Yang F, Tao QF, Zhang J, Wang LL, Yang Y, Liu H, Wang ZG, Xu QG, Fan J, Liu L, Sun SH, Zhou WP. Long noncoding RNA DANCR increases stemness features of hepatocellular carcinoma by derepression of CTNBN1. *Hepatology* 2016; **63**: 499-511 [PMID: 25964079 DOI: 10.1002/hep.27893]

- 89 **Wang TH**, Yu CC, Lin YS, Chen TC, Yeh CT, Liang KH, Shieh TM, Chen CY, Hsueh C. Long noncoding RNA CPS1-IT1 suppresses the metastasis of hepatocellular carcinoma by regulating HIF-1 $\alpha$  activity and inhibiting epithelial-mesenchymal transition. *Oncotarget* 2016; **7**: 43588-43603 [PMID: [27248828](#) DOI: [10.18632/oncotarget.9635](#)]
- 90 **Li Q**, Pan X, Zhu D, Deng Z, Jiang R, Wang X. Circular RNA MAT2B Promotes Glycolysis and Malignancy of Hepatocellular Carcinoma Through the miR-338-3p/PKM2 Axis Under Hypoxic Stress. *Hepatology* 2019; **70**: 1298-1316 [PMID: [31004447](#) DOI: [10.1002/hep.30671](#)]
- 91 **Hu ZQ**, Zhou SL, Li J, Zhou ZJ, Wang PC, Xin HY, Mao L, Luo CB, Yu SY, Huang XW, Cao Y, Jia F, Zhou J. Circular RNA Sequencing Identifies CircASAP1 as a Key Regulator in Hepatocellular Carcinoma Metastasis. *Hepatology* 2019 [PMID: [31838741](#) DOI: [10.1002/hep.31068](#)]
- 92 **Palmirotta R**, Lovero D, Cafforio P, Felici C, Mannavola F, Pellè E, Quaresmini D, Tucci M, Silvestris F. Liquid biopsy of cancer: a multimodal diagnostic tool in clinical oncology. *Ther Adv Med Oncol* 2018; **10**: 1758835918794630 [PMID: [30181785](#) DOI: [10.1177/1758835918794630](#)]
- 93 **Lianidou E**, Pantel K. Liquid biopsies. *Genes Chromosomes Cancer* 2019; **58**: 219-232 [PMID: [30382599](#) DOI: [10.1002/gcc.22695](#)]
- 94 **Micalizzi DS**, Maheswaran S, Haber DA. A conduit to metastasis: circulating tumor cell biology. *Genes Dev* 2017; **31**: 1827-1840 [PMID: [29051388](#) DOI: [10.1101/gad.305805.117](#)]
- 95 **Okajima W**, Komatsu S, Ichikawa D, Miyamae M, Ohashi T, Imamura T, Kiuchi J, Nishibeppu K, Arita T, Konishi H, Shiozaki A, Morimura R, Ikoma H, Okamoto K, Otsuji E. Liquid biopsy in patients with hepatocellular carcinoma: Circulating tumor cells and cell-free nucleic acids. *World J Gastroenterol* 2017; **23**: 5650-5668 [PMID: [28883691](#) DOI: [10.3748/wjg.v23.i31.5650](#)]
- 96 **Chiappini F**. Circulating tumor cells measurements in hepatocellular carcinoma. *Int J Hepatol* 2012; **2012**: 684802 [PMID: [22690340](#) DOI: [10.1155/2012/684802](#)]
- 97 **Sun YF**, Xu Y, Yang XR, Guo W, Zhang X, Qiu SJ, Shi RY, Hu B, Zhou J, Fan J. Circulating stem cell-like epithelial cell adhesion molecule-positive tumor cells indicate poor prognosis of hepatocellular carcinoma after curative resection. *Hepatology* 2013; **57**: 1458-1468 [PMID: [23175471](#) DOI: [10.1002/hep.26151](#)]
- 98 **Ng CKY**, Di Costanzo GG, Terracciano LM, Piscuoglio S. Circulating Cell-Free DNA in Hepatocellular Carcinoma: Current Insights and Outlook. *Front Med (Lausanne)* 2018; **5**: 78 [PMID: [29632864](#) DOI: [10.3389/fmed.2018.00078](#)]
- 99 **Schnekenburger M**, Florean C, Dicato M, Diederich M. Epigenetic alterations as a universal feature of cancer hallmarks and a promising target for personalized treatments. *Curr Top Med Chem* 2016; **16**: 745-776 [PMID: [26303418](#) DOI: [10.2174/1568026615666150825141330](#)]
- 100 **Chan KC**, Lai PB, Mok TS, Chan HL, Ding C, Yeung SW, Lo YM. Quantitative analysis of circulating methylated DNA as a biomarker for hepatocellular carcinoma. *Clin Chem* 2008; **54**: 1528-1536 [PMID: [18653827](#) DOI: [10.1373/clinchem.2008.104653](#)]
- 101 **Sherman M**. How to improve HCC surveillance outcomes. *JHEP Rep* 2019; **1**: 460-467 [PMID: [32039398](#) DOI: [10.1016/j.jhepr.2019.10.007](#)]
- 102 **Singal AG**, Pillai A, Tiro J. Early detection, curative treatment, and survival rates for hepatocellular carcinoma surveillance in patients with cirrhosis: a meta-analysis. *PLoS Med* 2014; **11**: e1001624 [PMID: [24691105](#) DOI: [10.1371/journal.pmed.1001624](#)]
- 103 **Moon AM**, Weiss NS, Beste LA, Su F, Ho SB, Jin GY, Lowy E, Berry K, Ioannou GN. No Association Between Screening for Hepatocellular Carcinoma and Reduced Cancer-Related Mortality in Patients With Cirrhosis. *Gastroenterology* 2018; **155**: 1128-1139.e6 [PMID: [29981779](#) DOI: [10.1053/j.gastro.2018.06.079](#)]
- 104 **Park JW**, Chen M, Colombo M, Roberts LR, Schwartz M, Chen PJ, Kudo M, Johnson P, Wagner S, Orsini LS, Sherman M. Global patterns of hepatocellular carcinoma management from diagnosis to death: the BRIDGE Study. *Liver Int* 2015; **35**: 2155-2166 [PMID: [25752327](#) DOI: [10.1111/liv.12818](#)]
- 105 **Tzartzeva K**, Singal AG. Testing for AFP in combination with ultrasound improves early liver cancer detection. *Expert Rev Gastroenterol Hepatol* 2018; **12**: 947-949 [PMID: [30118333](#) DOI: [10.1080/17474124.2018.1512855](#)]
- 106 **Wan HG**, Xu H, Gu YM, Wang H, Xu W, Zu MH. Comparison osteopontin vs AFP for the diagnosis of HCC: a meta-analysis. *Clin Res Hepatol Gastroenterol* 2014; **38**: 706-714 [PMID: [25034355](#) DOI: [10.1016/j.clinre.2014.06.008](#)]
- 107 **Chen J**, Cao SW, Cai Z, Zheng L, Wang Q. Epithelial-mesenchymal transition phenotypes of circulating tumor cells correlate with the clinical stages and cancer metastasis in hepatocellular carcinoma patients. *Cancer Biomark* 2017; **20**: 487-498 [PMID: [28869439](#) DOI: [10.3233/CBM-170315](#)]
- 108 **Chen Y**, Li S, Li W, Yang R, Zhang X, Ye Y, Yu J, Ye L, Tang W. Circulating tumor cells undergoing EMT are poorly correlated with clinical stages or predictive of recurrence in hepatocellular carcinoma. *Sci Rep* 2019; **9**: 7084 [PMID: [31068623](#) DOI: [10.1038/s41598-019-43572-1](#)]
- 109 **Yang JD**, Addissie BD, Mara KC, Harmsen WS, Dai J, Zhang N, Wongjarupong N, Ali HM, Ali HA, Hassan FA, Lavu S, Cvinar JL, Giama NH, Moser CD, Miyabe K, Allotey LK, Algeciras-Schimnich A, Theobald JP, Ward MM, Nguyen MH, Befeler AS, Reddy KR, Schwartz M, Harnois DM, Yamada H, Srivastava S, Rinaldo JA, Gores GJ, Feng Z, Marrero JA, Roberts LR. GALAD Score for Hepatocellular Carcinoma Detection in Comparison with Liver Ultrasound and Proposal of GALADUS Score. *Cancer Epidemiol Biomarkers Prev* 2019; **28**: 531-538 [PMID: [30464023](#) DOI: [10.1158/1055-9965.EPI-18-0281](#)]





Published by **Baishideng Publishing Group Inc**  
7041 Koll Center Parkway, Suite 160, Pleasanton, CA 94566, USA

**Telephone:** +1-925-3991568

**E-mail:** [bpgoffice@wjgnet.com](mailto:bpgoffice@wjgnet.com)

**Help Desk:** <https://www.f6publishing.com/helpdesk>

<https://www.wjgnet.com>

