



The value of ultrasound in diagnosing metastatic internal mammary lymph nodes in preoperative breast cancer

Xiaohui Ji, Kexin Shi, Juanjuan Li, Mengying Wei, Zhikun Liu, Jianxia Xu

Department of Ultrasound, The Fourth Hospital of Hebei Medical University, Shijiazhuang, China

Contributions: (I) Conception and design: X Ji; (II) Administrative support: M Wei; (III) Provision of study materials or patients: J Li, J Xu; (IV) Collection and assembly of data: K Shi; (V) Data analysis and interpretation: Z Liu; (VI) Manuscript writing: All authors; (VII) Final approval of manuscript: All authors.

Correspondence to: Xiaohui Ji. Department of Ultrasound, The Fourth Hospital of Hebei Medical University, Shijiazhuang, China. Email: jxh953@126.com.

Background: Internal mammary lymph nodes (IMLNs) metastasis is of great significance for patients with breast cancer (BC), but the diagnosis of metastasis is difficult. The purpose of this study was to explore the characteristics of metastatic internal mammary lymph nodes visualized on breast ultrasound (US) in preoperative breast cancer.

Methods: Between March 2014 and May 2020, a total of 278 patients with primary BC were enrolled in a retrospective study and were divided into a metastatic group (n=224) and a non-metastatic group (n=54) according to IMLN status. Medical records, US findings, and especially IMLN status (long and short diameter, cortical thickness, blood flow) were reviewed, analyzed, and correlated with pathologic results.

Results: There were significant differences in long diameter, short diameter, numbers, intercostal space (ICS) distribution, and structure type of IMLN between the two groups ($P < 0.05$), but no statistical difference in the ratio of long to short diameter and blood flow ($P > 0.05$). The best cutoff values of size for differentiating IMLN metastasis from benign LNs were 10.5 mm (long diameter), 4.5 mm (short diameter), and 1.9 mm (cortical thickness), with sensitivities of 62.9%, 71.4%, and 91.4%, respectively and specificities of 90.7%, 77.8%, and 86.7%, respectively. The sensitivity and specificity of long and short diameter combined with structure type of IMLN were 74.1% and 83.3%, respectively.

Conclusions: US is an important tool to evaluate the status of IMLN in patients with BC. US features of metastatic IMLNs include thickened cortex (≥ 1.9 mm), absent fatty hilum, multiple ($n \geq 2$). The size (long or short diameter) combined with structural types of IMLN had good efficacy for diagnosing IMLN metastasis.

Keywords: Ultrasound (US); breast cancer (BC); internal mammary lymph node (IMLN)

Submitted Jul 14, 2020. Accepted for publication Sep 30, 2020.

doi: 10.21037/gs-20-664

View this article at: <http://dx.doi.org/10.21037/gs-20-664>

Introduction

In the lymphatic drainage of breast cancer (BC), approximately 75% of drainage occurs to axillary lymph nodes (ALN) and 25% of drainage occurs to internal mammary lymph nodes (IMLNs) (1), both of which are the first sites for lymphatic node drainage. Like ALN, IMLN receive the lymphatic drainage from not only the primary tumor area, but also the entire breast organ, the dermal and subdermal lymphatic flow is rarely directed to IMLN,

whereas some intraparenchymal lymphatic flow is directed to IMLN (2). Only a small number of breast cancer patients have single IMLN metastasis, majority happen along with ALN metastasis. IMLN metastases occur in 16.7% to 40% of BC cases (3). According to the 2017 American Joint Committee on Cancer Staging Manual, the status of IMLN contributes to BC staging, and is an independent factor associated with a poor prognosis and shorter survival rates of BC (4). Therefore, early detection and accurate evaluation of IMLN is critical to achieving favorable

outcomes.

Although IMLN metastasis is clinically diagnosed on ultrasound (US), computed tomography (CT), magnetic resonance imaging (MRI) and positron emission tomography-computed tomography (PET-CT), the optimal imaging methods have not yet been established. One study by Lee *et al.* reported that the maximum standardized uptake value of IMLNs was greater than that of mediastinal blood pool on PET-CT can indicate IMLN metastasis (5). However, the low spatial resolution of PET/CT limits the diagnosis of small nodal metastases (6). Patel *et al.* reported that metastatic IMLNs should be considered when more than two ipsilateral IMLNs measuring 6 mm or greater are seen on diagnostic MRI in a patient with newly diagnosed BC (7). Meanwhile, another study by Segaert *et al.* compared the sensitivity of PET-CT with that of contrast-enhanced CT (8), reporting a 100% sensitivity and 85% specificity for PET-CT and a sensitivity of 67% for contrast-enhanced CT. These showed that correct identification of metastatic IMLN can be currently be performed by using different imaging techniques, US is preferable due to its accuracy, simplicity, and low cost. Few studies, however, have systematically reported the US features of metastatic IMLN. The aim of our study was mainly to explore the US characteristics and diagnostic value in IMLN metastasis. We present the following article in accordance with the STARD reporting checklist (available at <http://dx.doi.org/10.21037/gS-20-664>).

Methods

Patients

Between March 2014 and May 2020, 278 patients with BC (median age, 48.1 years; range, 26–79 years) in our hospital were enrolled in our retrospective study. Inclusion criteria: (I) female patients; (II) clear diagnosis of breast cancer; (III) obtain IMLN pathology or ultrasound examination results after chemotherapy. Exclusion criteria: (I) past history of breast cancer; (II) incomplete ultrasound diagnosis information of IMLN. Cases were classified into a metastatic group and non-metastatic group according to IMLN status, histopathological confirmation obtained by fine-needle aspiration (FNA), core needle biopsy (CNB), or excision biopsy. There was no change in the non-metastasis group for more than half a year. The study was conducted in accordance with the Declaration of

Helsinki (as revised in 2013). The requirement for patient informed consent and ethic review were waived due to its retrospective nature.

US examinations

All patients underwent breast and drainage lymph nodes US. The US images were acquired with a L12-5MHz linear array probe from IU22 and eL18-4MHz linear array probe from EPIQ 7 (Phillips Ultrasound, Inc., Bothell, WA, USA). With the use of transverse and longitudinal plane scans along the sternal border, IMLN was located around the internal mammary artery (IMA) and internal mammary veins (IMVs) in the intercostal space (ICS). If any suspicious IMLNs were detected, the gray scale and color Doppler US features of IMLN were observed and recorded, including size (long diameter, short diameter), location (intercostal distribution), number (single or multiple), shape, echo, and blood flow (none, punctiform, strip, plentiful). All IMLNs were divided into four types according to their structural features: type I (preserved lymphatic hilar structure, without cortical thickening) (*Figure 1A*), type II (local soft tissue thickening ≥ 6 mm, with or without nodular occupying effect), type III (preserved lymphatic hilar structure and thickened-cortex), and type IV (hypoechoic nodules with unclear lymphatic hilar structure). Type II–IV suggested possible metastasis (*Figure 1B,C,D,E,F*). The images were retrospectively reviewed by two experienced sonographers and US-guided fine-needle aspiration (US-FNA) or core-needle biopsy (US-CNB) was performed by experienced and skilled sonographers.

Data analysis

The Chi-square test was used to evaluate nonparametric variables between groups, while the independent *t*-test was used for parametric variables. The cutoff values for long diameter, short diameter, and cortical thickness were determined from the receiver operating curve (ROC) analysis. The most suitable cutoff point was defined as the value corresponding to the highest average of the sensitivity and specificity. Diagnostic indices included the sensitivity, specificity, positive predictive value, and negative predictive value. Statistical significance was assigned to a P value < 0.05 . All statistical analyses were performed using SPSS software (Version 21.0).

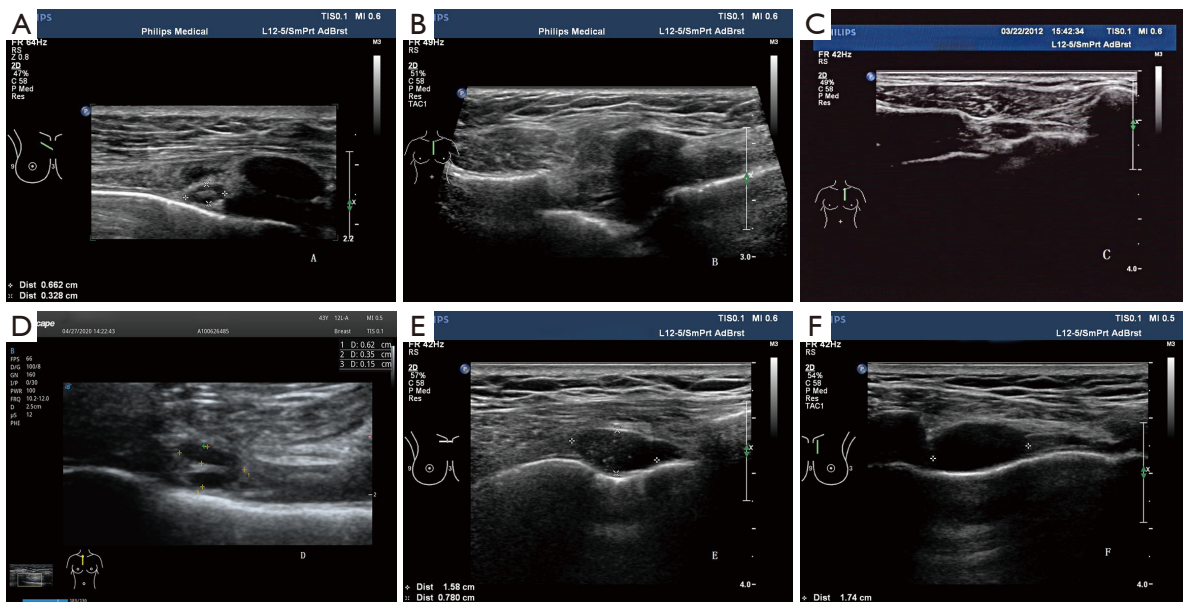

Figure 1 Four types of IMLN. (A) Type I, preserved lymphatic hilar structure, without thickened-cortex; (B) type II, local soft tissue thickening ≥ 6 mm, with or without nodular occupancy effect; (C,D) type III, preserved lymphatic hilar structure and thickened-cortex; (E,F) type IV, lymphatic hilar structure absent. IMLN, internal mammary lymph node.

Results

General characteristics

Between March 2014 and May 2020, 278 patients with BC (median age, 48.1 years; range, 26–79 years) were enrolled in our retrospective study and assigned to the metastatic group ($n=224$) or the non-metastatic group ($n=54$). All patients were females. The locations of their primary breast tumor were as follows: 133 cases in the outer quadrant, and 145 cases in the inner quadrant and central quadrant (the huge tumor belonging to the central quadrant). The mean size of tumors was 4.1 cm (range, 0.8–18 cm).

The status and characteristics of IMLNs (Table 1)

Of all the 278 patients, 224 had positive IMLNs, and 54 had negative IMLNs. The long diameter of IMLN in the metastasis group and non-metastasis group ranged from 0.4 to 3.0 cm and from 0.4 to 1.2 cm, respectively. The short diameter ranged from 0.2 to 1.3 cm and from 0.2 to 0.7 cm, respectively.

There were significant differences in long diameter, short diameter, numbers, ICS distribution and structure type of IMLNs between the two groups ($P<0.05$), but no significant differences in the ratio of long to short diameter and blood

flow ($P>0.05$). IMLNs were distributed between the first and fifth ICS, and most commonly located in the first and second ICS, but the occurrence of metastasis across the five ICSs showed no statistical difference ($P>0.05$).

The diagnostic performance of US in metastatic IMLNs

ROC curve analysis with IMLN long and short diameters as variables yielded an area under the curve (AUC) of 0.828 and 0.823 (Figures 2,3), and cutoff values of 10.5 mm and 4.5 mm, respectively. This study also analyzed the multimodal diagnosis of IMLN size combined structure type, which was defined as a long diameter ≥ 10.5 mm or a short diameter ≥ 4.5 mm, with a diagnosis of metastasis when the structure type was type III and type IV. The performance of long-diameter, short-diameter, and multi-modal diagnostics are compared in Table 2.

The threshold of cortical thickness of metastatic IMLNs

The cortical thickness of the IMLN metastasis group was 1.1–12.0 mm, with an average of 3.6 ± 1.9 mm; the non-metastatic group's cortical thickness range was 0.8–3.4 mm, with an average of 1.5 ± 0.7 mm. The ROC curve analysis of IMLN cortical thickness yielded an AUC of 0.901 with

Table 1 Ultrasonic features of IMLN

Variable	Metastatic group (n=224)	Non-metastatic group (n=54)	χ^2 (t)	P
Long diameter	11.9±4.0	7.6±2.2	-10.503	0.000
Short diameter	5.8±1.9	3.8±1.1	-10.063	0.000
L/S ratio	2.09±0.47	2.06±0.49	-0.294	0.769
Structure type			41.620	0.000
I	3 (18.7)	13 (81.3)		
II	4 (44.4)	5 (55.6)		
III	32 (94.1)	2 (5.9)		
IV	185 (84.5)	34 (15.5)		
Blood flow			7.120	0.068
No blood flow	149 (80.1)	37 (19.9)		
Punctiform blood flow	17 (70.8)	7 (29.2)		
Strip blood flow	52 (89.7)	6 (10.3)		
Rich blood flow	6 (60.0)	4 (40.0)		
Multiplicity			21.447 ^a	0.000
Single	113 (71.1)	46 (28.9)		
Multiplicity	111 (93.3)	8 (6.7)		
Intercostal distribution			9.207 ^a	0.002
Single	153 (75.5)	48 (24.5)		
Multiplicity	71 (90.3)	6 (9.7)		
Intercostal space			2.851	0.583
Multiplicity	67 (91.8)	6 (8.2)		
1st	58 (79.5)	15 (20.5)		
2nd	73 (73.0)	27 (27.0)		
3rd	19 (79.2)	5 (20.8)		
4th	6 (85.7)	1 (14.3)		
5th	1 (100.0)	0 (0)		

L/S ratio = long axis length/short axis length ratio. Data are presented as mean ± SD and number (percent). ^a, 0 cells (0.0%) have expected count less than 5.

a threshold of 1.9 mm (*Figure 4*). The diagnostic accuracy, sensitivity, specificity, positive predictive value, and negative predictive value were 90.0%, 91.4%, 86.7%, 94.1%, and 81.3%, respectively.

Discussion

IMLN metastasis is an independent influencing factor for the prognosis of BC, and determines the treatment plan

of patients. With the advancement of neoadjuvant therapy and radiotherapy technology (9), single metastasis of IMLN without metastasis in other sites is a favorable factor for the prognosis of BC, but IMLN metastases are associated with subsequent distant metastasis (10), which also highlights the importance of diagnosing IMLN metastases in time.

Many studies (5,7) show that the size of the IMLN is an important indicator for diagnosing metastasis. Compared with ALN, the threshold of IMLN for diagnosing

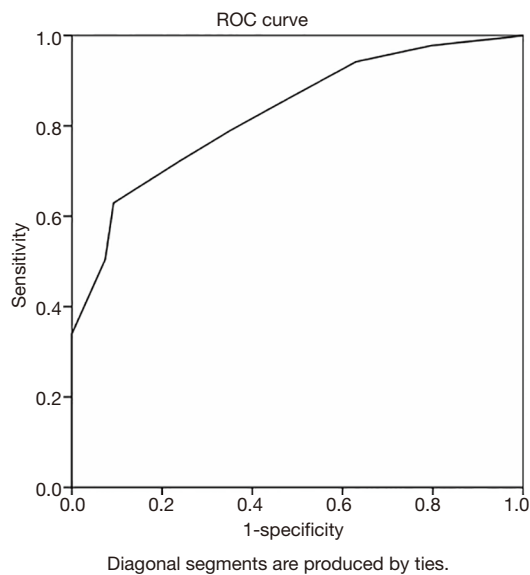

Figure 2 Receiver operating characteristic curve analyses of the long diameter of IMLNs yielding an AUC of 0.828. IMLN, internal mammary lymph node; AUC, area under the curve.

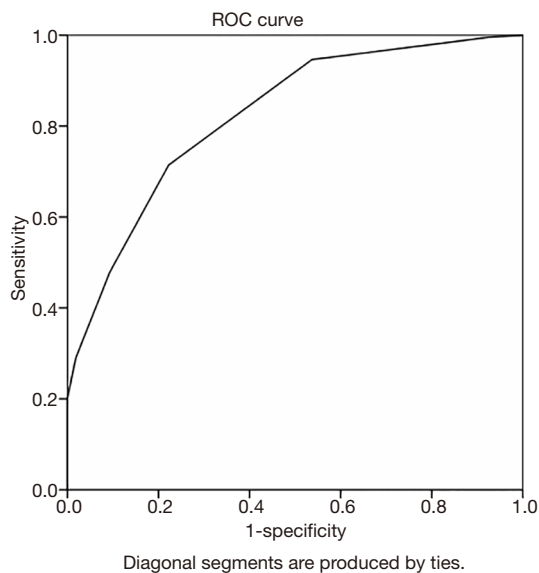

Figure 3 Receiver operating characteristic curve analyses of the short diameter of IMLNs yielding an AUC of 0.823. IMLN, internal mammary lymph node; AUC, area under the curve.

metastasis is smaller. One CT study suggests that metastasis can be diagnosed when the lymph nodes increase more than 3–4 mm (11). This study showed that the difference in the long and short diameters of lymph nodes between IMLN metastasis and non-metastasis groups were statistically

significant. The long-diameter diagnostic threshold was 10.5 mm and the short-diameter threshold was 4.5 mm. In An *et al.*'s a study of 35 BCs with IMLN (12), the long-diameter threshold for the diagnosis metastasis by US was 12 mm, the sensitivity was 72.4%, and the specificity was 87.5%, which was greater than the diagnostic threshold of our present study, with the sensitivity and specificity being slightly higher. Meanwhile, Zhao *et al.* (13,14) reported a normal IMLN long diameter range of 3.0–8.2 mm; as can be seen, the above results are not consistent, and it is not clear whether the smaller diameter can diagnose metastasis. Lee *et al.* (5) analyzed the MRI characteristics of IMLN metastasis in 59 BC patients, and obtained a short-diameter diagnostic threshold of 4 mm and an AUC of 0.951 which are in line with the results of the present study.

Other research has shown that (5,15) metastatic IMLNs are mostly absent of fatty hilum. In this study, most of the IMLNs detected by US showed low echo node without fatty hilum, and a few showed visible fatty hilum, cortical thickening, both of which have a high IMLN metastasis rate; however, thickened-soft tissue seems have a low metastasis rate of type II (44.4%). In addition, this study found that IMLN structure type combined with long or short-diameter multimodal diagnosis is more accurate, sensitive, and specific than long- or short-diameter diagnosis alone.

US shows a thickened-cortex of ALN of ≥ 3 mm, which may indicate the risk of lymph node metastasis. This study shows that, compared with ALN, the defined value of IMLN thickened cortex is smaller. IMLN cortical thickness ≥ 1.9 mm is considered to be a thickened-cortex, which can, with better sensitivity and specificity, indicate metastasis. The difference between ALN and IMLN may be caused by the size of IMLN being smaller. However, the lymphatic drainage of BCs may change after surgery, and there may be aseptic inflammatory change in the chest wall, resulting in uniform thickening of the cortex during reactive hyperplasia of IMLN. At this time, attention should be paid to discriminate reactive hyperplasia and metastasis.

The traditional view is that metastatic lymph nodes appear to be round. This study shows that the long/short (L/S) ratio of the IMLNs in the metastasis group was slightly larger than those of non-metastasis group, but the difference was not statistically significant. In a study by Cheon *et al.* (15), 49 metastatic IMLNs had an L/S ratio ≥ 1.5 , accounting for 71.4% of the cases examined, which is consistent with the conclusion of this study. They all showed that the metastatic IMLNs are not necessarily

Table 2 The comparison of diagnostic preference for IMLN metastases

Diagnostic criteria	Accuracy, %	Sensitivity, %	Specificity, %	PPV, %	NPV, %
Long diameter ≥ 10.5 mm	68.3	62.9	90.7	96.6	37.1
Short diameter ≥ 4.5 mm	72.7	71.4	77.8	93.0	39.6
Joint structure type	75.9	74.1	83.3	94.9	43.7

IMLN, internal mammary lymph node; PPV, positive predictive value; NPV, negative predictive value.

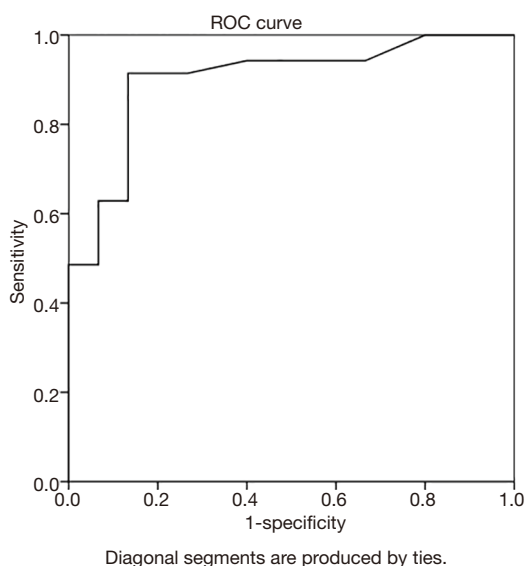

Figure 4 Receiver operating characteristic curve analyses of the cortical thickness of IMLN yielding AUCs of 0.901. IMLN, internal mammary lymph node; AUC, area under the curve.

round (15), and that the proportion of elliptical IMLNs may even be greater than round. In other lymph nodes, it indicates metastasis when the node is round, but the IMLN is different from other nodes according to this study, which might have been due to the special position of IMLNs between the intercostal muscles and pleura. Of course, it may also be related to the small number of non-metastatic patients in this study, which should be reviewed in more depth.

Multiple IMLNs contribute to the diagnosis of IMLN metastasis, and the difference between the metastatic group and a non-metastatic group is significant. Patel *et al.* (7) reported that metastasis could be diagnosed when two or more IMLNs appeared on MRI and the short diameter was ≥ 6 mm. This also demonstrated the significance of the number of IMLNs for the diagnosis of IMLN metastasis.

Few studies exist which have examined the value of blood

flow for diagnosing IMLN metastasis. The present study showed that patients with strip blood flow have the highest IMLN metastatic rate, while patients with rich blood flow have the lowest metastasis rate. Although the difference was not statistically significant, the situation of blood flow in IMLN may still be helpful for the diagnosis of metastasis; most of IMLN metastasis show strip blood flow or absent blood flow, the presence of rich blood flow may be related to the inflammatory response. In this study, rich blood flow of IMLN is rare, just as IMLN inflammation is not common in preoperative breast cancer. When we need to differentiate metastasis from inflammation, not only should we give thought to blood flow of IMLN, but also size and structural features.

Studies have shown (16) that the most common site of IMLN metastasis is the second ICS. This study also found that IMLN metastasis occurred most in the second ICS, but there was no statistically significant difference in the location of IMLN between the metastatic and non-metastatic groups. Studies on biopsy of internal mammary-sentinel lymph nodes (IM-SLNs) (17) showed that IM-SLNs can be detected in the first to fourth ICS, meaning that metastasis of IMLNs can occur in the first to fifth ICS. This also indirectly indicates that the location of ICS is independent of IMLN metastasis. Lee *et al.* (5) also reported a similar finding, reporting no statistically significant difference in the location of ICS between the IMLN metastasis group and the non-metastasis group.

There are some limitations to this study. Because most of the IMLNs found by US are positive, the number of negative patients in our study was small.

In conclusion, high-frequency US has a high application value in diagnosing metastatic IMLNs. When the long diameter of IMLNs is ≥ 10.5 mm or the shorter diameter is ≥ 4.5 mm, and thickened-cortex is ≥ 1.9 mm or fatty hilum is absent, metastasis is highly indicated. Furthermore, multiple IMLNs detected in the same or multiple ICSs, may be helpful in determining metastatic status. In clinic, diagnostic consideration should take into account a comprehensive

array of factors.

Acknowledgments

Funding: Key Technologies R & D Program in Hebei Province (17277789D).

Footnote

Reporting Checklist: The authors have completed the STARD reporting checklist. Available at <http://dx.doi.org/10.21037/gs-20-664>

Data Sharing Statement: Available at <http://dx.doi.org/10.21037/gs-20-664>

Conflicts of Interest: All authors have completed the ICMJE uniform disclosure form (available at <http://dx.doi.org/10.21037/gs-20-664>). The authors have no conflicts of interest to declare.

Ethical Statement: The authors are accountable for all aspects of the work in ensuring that questions related to the accuracy or integrity of any part of the work are appropriately investigated and resolved. The study was conducted in accordance with the Declaration of Helsinki (as revised in 2013). The requirement for patient informed consent and ethic review were waived due to its retrospective nature.

Open Access Statement: This is an Open Access article distributed in accordance with the Creative Commons Attribution-NonCommercial-NoDerivs 4.0 International License (CC BY-NC-ND 4.0), which permits the non-commercial replication and distribution of the article with the strict proviso that no changes or edits are made and the original work is properly cited (including links to both the formal publication through the relevant DOI and the license). See: <https://creativecommons.org/licenses/by-nc-nd/4.0/>.

References

1. Noushi F, Spillane AJ, Uren RF, et al. Internal mammary node metastasis in breast cancer: predictive models to determine status and management algorithms. *Eur J Surg Oncol* 2010;36:16-22.
2. Zhang Q, Xiao Q, Guo R, et al. Applications of rib sparing technique in internal mammary vessels exposure of abdominal free flap breast reconstructions: a 12-year single-center experience of 215 cases. *Gland Surg* 2019;8:477-85.
3. Li Z, Gu X, Tong J, et al. A meta-analysis of internal mammary lymph node metastasis in breast cancer patients. *Onkologie* 2013;36:747-52.
4. Joo JH, Kim SS, Ahn SD, et al. Impact of pathologic diagnosis of internal mammary lymph node metastasis in clinical N2b and N3b breast cancer patients. *Breast Cancer Res Treat* 2017;166:511-8.
5. Lee HW, Kim SH. Breast magnetic resonance imaging for assessment of internal mammary lymph node status in breast cancer. *J Breast Cancer* 2016;19:191-8.
6. Liu Y. Role of FDG PET-CT in evaluation of locoregional nodal disease for initial staging of breast cancer. *World J Clin Oncol* 2014;5:982.
7. Patel S, Delikat A, Liao J, et al. Pre- and post-magnetic resonance imaging features of suspicious internal mammary lymph nodes in breast cancer patients receiving neo-adjuvant therapy: are any imaging features predictive of malignancy? *Breast J* 2018;24:997-1000.
8. Segaert I, Mottaghy F, Ceysens S, et al. Additional Value of PET-CT in Staging of Clinical Stage IIB and III Breast Cancer. *Breast J* 2010;16:617-24.
9. Meng YQ, Xu XF, Gu J, et al. Application of intraoperative radiotherapy in breast-conserving surgery for early breast cancer. *J Med Postgrad* 2017;30:534-6.
10. Zhu J, Jiao D, Guo X, et al. Predictive factors and prognostic value of pathologic complete response of ipsilateral supraclavicular lymph nodes in breast cancer after neoadjuvant chemotherapy. *Ann Transl Med* 2019;7:666.
11. An SY, Liu J. The research progress about internal mammary lymph node metastasis in breast cancer by using imaging technologies. *J Med Imaging* 2010;20:1562-4.
12. An YY, Kim SH, Kang BJ, et al. Comparisons of Positron Emission Tomography/Computed Tomography and ultrasound imaging for detection of internal mammary lymph node metastases in patients with breast cancer and pathologic correlation by ultrasound-guide biopsy procedures. *J Ultrasound Med* 2015;34:1385-94.
13. Zhao ZH, Wang HX, Zhang XF, et al. Ultrasonic features and significance of internal mammary lymph nodes in normal adults. *J Ultrasound in Clin Med* 2009;11:335-7.
14. Zhao ZH, Wang HX, Fang XD, et al. Value of ultrasound in the diagnosis of endosperm lymph nodes metastases in breast cancer. *J Chin Clin Med Imaging* 2008;19:902-4.

15. Cheon H, Kim HJ, Lee SW, et al. Internal mammary node adenopathy on breast MRI and PET/CT for initial staging in patients with operable breast cancer: prevalence and associated factors. *Breast Cancer Res Treat* 2016;160:523-30.
16. He QQ, Zhuang DY, Zheng LM, et al. Pathological status of internal mammary lymph nodes in patients with breast cancer: 229 cases. *Chin J Endocr Surg* 2011;5:335-9.
17. Cao XS, Yang GR, Cong BB, et al. The lymphatic drainage pattern of internal mammary sentinel lymph node identified by small particle radiotracer (99mTc-dextran 40) in breast. *Cancer Res Treat* 2019;51:483-92.

(English Language Editor: J. Gray)

Cite this article as: Ji X, Shi K, Li J, Wei M, Liu Z, Xu J. The value of ultrasound in diagnosing metastatic internal mammary lymph nodes in preoperative breast cancer. *Gland Surg* 2020;9(5):1478-1485. doi: 10.21037/gS-20-664