



A rare case of B cell lymphoblastic leukemia with inv(7)(p15q34) with review of literature.

Bernhisel Andrew^a, Orazi Attilio^b, Guar Sumit^c, Tonk Vijay^d, Ghafouri Sayed Reshad^c, Padilla Osvaldo^{b,*}

^a Medical student, Paul Foster School of Medicine, Texas Tech Health Sciences Center at El Paso, TX

^b Department of Pathology, Texas Tech Health Sciences Center at El Paso, TX

^c Department of Internal Medicine, Texas Tech Health Sciences Center at El Paso, TX

^d Department of Pediatrics, Texas Tech Health Sciences Center at Lubbock, TX

ABSTRACT

The inv(7)(p15q34) chromosomal abnormality which juxtaposes part of the HOXA gene cluster on 7p15 to the TCR β locus on 7q34, has been described in a subset of cases of T-cell lymphoblastic leukemia, but its presence in cases of B-cell lymphoblastic leukemia is virtually unknown. Herewith, we report a case of a B-cell lymphoblastic leukemia with inv(7)(p15q34). The patient received standard induction chemotherapy, which failed to produce remission. After treatment with blinatumomab, a bispecific T-cell engager, the follow-up bone marrow biopsy showed no evidence of persistent/ relapsed B-cell lymphoblastic leukemia. The unique cytogenetics of this case may have contributed to its resistance of standard induction chemotherapy.

Introduction

B cell lymphoblastic leukemia /lymphoma (B-ALL/LBL) is a malignant neoplasm of precursor lymphoid cells (a.k.a. lymphoblasts) committed to the B cell lineage, which often involves blood, and bone marrow, and less frequently other tissues [1]. By flow cytometry, the lymphoblasts typically display a B-cell immunophenotype characterized by the expression of CD19, CD79a, and CD22 and in most cases TdT and CD10 [1]. B-ALL/LBL is often associated with various cytogenetic abnormalities including t(1;19)-E2A/PBX1, t(12;21)-ETV/ CBF α , and t(9;22)-BCR/ ABL [2].

We present a case of B-ALL/LBL with inv(7)(p15q34), a cytogenetic abnormality which is encountered in cases of T cell lymphoblastic leukemia (T-ALL/LBL), but is virtually unreported in B-cell ALL/LBL. The inv(7)(p15q34) gene inversion juxtaposes part of the HOXA gene cluster on 7p15 to the TCR β locus on 7q34. These genes have been shown to have a critical association with embryonic development and their mutations can lead to various hematologic malignancies [3, 4]. The literature reports this mutation in 24 cases, 19 of which were T-ALL/LBL patients [5, 6]. In addition to lymphoblastic leukemia/lymphoma, this inversion has also been observed in a single case of chronic myelogenous leukemia in blast phase [7] and in tumors of the kidney and uterus [8, 9]. At present, a reference to a single case of B-ALL/LBL with this cytogenetic abnormality within a complex karyotype could be found

included in the *Mitelman Database of Chromosome Aberrations and Gene Fusions in Cancer* [10]. The karyotype of this case, an 8 year old female patient with a CBC of $3.5 \times 10^3 /\mu\text{L}$, showed: 46,XX,inv(7)(p15q34), +8,der(16)t(1;16)(q21;q12-13),-20, dup(21)(q11q22)/46, idem,dup(2)(q13q37) [11].

In this communication, we describe a case of B-ALL/LBL with inv(7)(p15q34) plus other abnormalities in a 19 year old patient. We describe the patient's clinical history, bone marrow microscopic findings, flow cytometric analysis, cytogenetic profile, and treatment response, and provide references to cases with inv(7)(p15q34) observed in other hematologic and non-hematologic malignancies.

Case report

A 19-year-old Hispanic female was admitted with fever of 39.0 °C, chills, and fatigue. She reported 2 weeks of severe fatigue, multiple bruises, petechial rash, bleeding gums, generalized jaundice, and severe bilateral leg pain. Past medical history was non-contributory, including no family history of hematologic diseases. Vital signs were all normal. Physical examination showed pallor, submaxillary lymphadenopathy, petechiae on soft palate and multiple ecchymosis on bilateral lower extremities, right arm, and lower back. The patient reported severe left leg pain with tenderness to touch.

Laboratory studies on admission showed a leukocyte count of 54.51

* Corresponding author.

E-mail address: osvaldo.padilla@ttuhsc.edu (P. Osvaldo).

<https://doi.org/10.1016/j.lrr.2021.100250>

Received 18 August 2020; Received in revised form 4 May 2021; Accepted 23 May 2021

Available online 1 June 2021

2213-0489/© 2021 Published by Elsevier Ltd. This is an open access article under the CC BY-NC-ND license (<http://creativecommons.org/licenses/by-nc-nd/4.0/>).

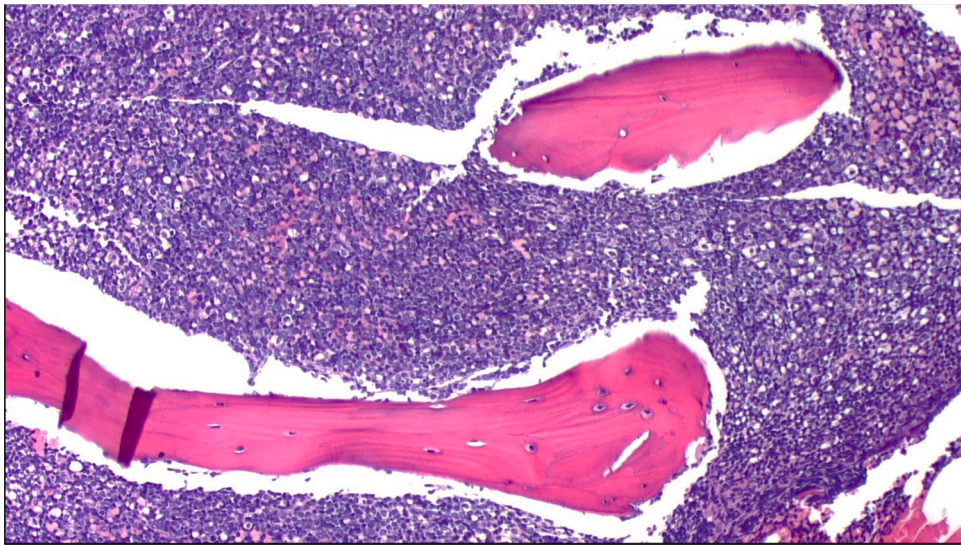

Fig. 1. The bone marrow biopsy shows hypercellularity (>90%) by mononuclear, immature cells. Flow cytometry demonstrated a B cell lymphoblastic leukemia.

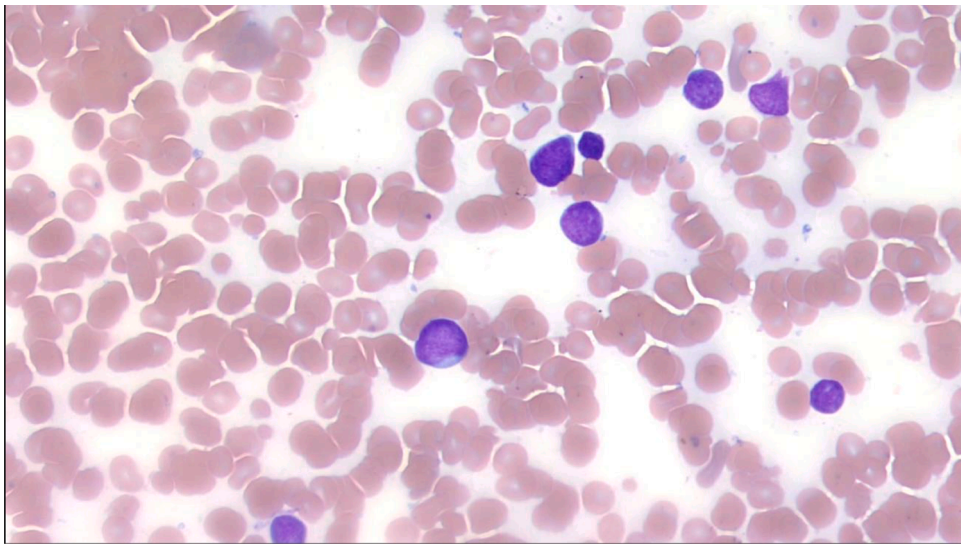

Fig. 2. The bone marrow demonstrated medium to large sized blasts with dispersed chromatin, inconspicuous nucleoli, and scant cytoplasm.

$\times 10^3 / \mu\text{L}$, a hemoglobin concentration of 7.5 g/dL, hematocrit of 22.8%, and a platelet count of $19 \times 10^3 / \mu\text{L}$. The leukocyte differential count on admission included 76% lymphocytes, 4% segmented neutrophils, 2% metamyelocytes, 3% monocytes and 15% blasts. Urea, creatinine and GFR were normal. AST and ALT were 39 units/L and 43 units/L, respectively. Pathology evaluation, flow cytometry, and cytogenetic studies A bone marrow biopsy was performed, showed a hypercellular (>90%) bone marrow occupied by >90% of medium to large sized blasts with dispersed chromatin, inconspicuous nucleoli, and scant cytoplasm (see Figs. 1 and 2). Normal trilineage hematopoiesis was markedly decreased. Flow cytometry showed the blasts to be TdT (+), CD10 (+), CD13 (-), CD19 (+) CD33 (partial +) and CD34 (+), an immunophenotype which is consistent with a B-cell lymphoblastic leukemia.

Cytogenetic analysis on bone marrow aspirate demonstrated 46–47, XX,inv(7)(p15q34),-15,+mar[cp8]/ 46,XX[12]. Overall, twenty metaphase cells were analyzed and eight (40%) were found to be abnormal. Clone 1 included eight of twenty (40%) metaphase cells and was comprised of two X chromosomes containing clonal and non-clonal alterations such that a composite karyotype was prepared. At least two cells contained the following alterations: 1) A pericentric inversion of

chromosome 7 in which breakage and reunion have occurred at bands 7p15 and 7q34 (see Figs. 3A and 3B). 2) Monosomy of chromosome 15. 3) A marker chromosome of unknown origin. Clone 2 included the remaining twelve of twenty (60%) metaphase cells. It was comprised of two X chromosomes and showed a normal female karyotype.

Treatment and clinical follow up: The patient received induction chemotherapy with a Hyper-CVAD regimen with alternating courses of cyclophosphamide, vincristine, doxorubicin, and dexamethasone (course A) and methotrexate with cytarabine (course B). Bone marrow after 1st cycle continued to show 6% blasts which increased to 14% following cycle 2, part B. She then received blinatumomab, a monoclonal bi-specific T cell engager that is approved for use in refractory ALL cases [12]. Five weeks after blinatumomab administration, another bone marrow biopsy was performed showing trilineage hematopoiesis with no evidence of residual B-ALL/LBL. Blinatumomab was continued while she awaited an allogeneic stem cell transplant. Unfortunately, 9 months after achieving remission, she had a second relapse. She then received daunorubicin, vincristine, pegasparginase, and dexamethasone and is still awaiting a stem cell transplant.

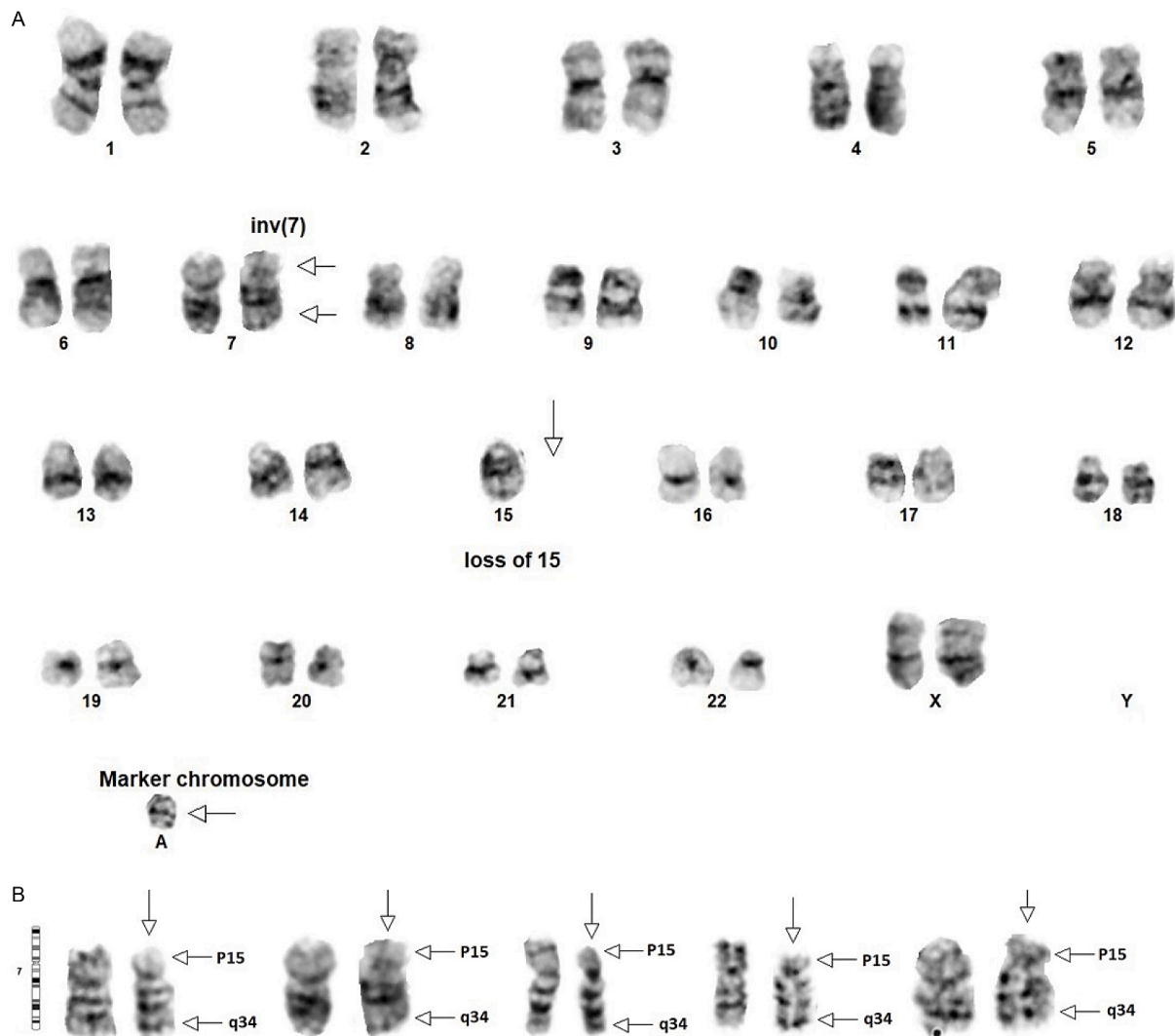

Fig. 3. A shows the karyotype of one clone with $inv(7)(p15q34)$ and $+mar[cp8]$. B shows four separate chromosomes from different cells with the $inv(7)$ and a normal chromosome for comparison.

Discussion

The band q34 of chromosome 7 is the site of the T-cell receptor β gene, and mutations in this gene locus have been associated with various T-cell malignancies [13, 14]. In contrast, the band p15 of chromosome 7 contains the HOXA gene cluster, which plays a critical role in embryologic development [3, 15]. A pericentric inversion of chromosome 7, $inv(7)(p15q34)$ juxtaposes part of the HOXA gene cluster on 7p15 to the TCR β locus on 7q34, which has a strong association with T-cell lymphoblastic leukemia. Polymerase chain reaction (PCR) analysis has shown high levels of HOXA10 and HOXA11 expression with $inv(7)$. Possibly, this is due to enhancers found in the TCR β locus with strong evidence of involvement of HOXA genes in the development of T cell lymphoblastic leukemia [15, 16]. HOX homeobox genes are tightly linked to malignant transformation of hematopoiesis. The HOXA gene cluster on 7p15 has been shown to play a fundamental role in embryologic development and because of this, it also has a strong association with various hematologic malignancies [3, 4]. In cases of the chromosome 7 inversion, high levels of HOXA10 and HOXA11 are seen, possibly due to enhancers found in the TCR β locus, establishing a connection between HOXA genes and the development of T-ALL/LBL [14, 15]. What is not well established is the extent to which this aberration leads to other malignancies, including B-ALL/LBL.

Various chromosomal aberrations have been identified in B-ALL/LBL and the World Health Organization Classification uses them to identify specific disease subgroups [1]. However, the presence of $inv(7)(p15q34)$ in B-ALL/LBL is exceptionally rare. The *Mitelman Database for Chromosomal Aberrations and Gene Fusions in Cancer* [10] and the *Atlas of Genetics and Cytogenetics in Hematology and Oncology* [17] were searched for all known cases of $inv(7)(p15q34)$ in hematologic malignancies. The only other case of B-ALL/LBL with this abnormality is listed in the former database [10]. The chromosome results and limited information for this patient identified as case 300, were included in an International Workshop database of 18 cytogenetics study groups published as supplementary information - see Table 1 [11]. All the other reported cases (19 of 24) of this chromosomal aberration seen in leukemias were T-ALL/LBL. An additional leukemic case was a chronic myeloid leukemia *BCR-ABL1* positive in blast phase which showed the following karyotype: $46,XY,inv(7)(p15q34),t(9,22)(q34;q11)$ [7]. The 19 T-ALL/LBL cases included 11 males and 8 females ranging in age from 6 to 49. Other three cases of $inv(7)(p15q34)$ included two carcinomas of the kidney and one of the uterus [8,9].

Unfavorable cytogenetics is known to frequently complicate treatment in various malignancies. The patient in our present case was unable to achieve remission with standard Hyper-CVAD treatment regimen. It is possible that the $inv(7)(p15q34)$ aberration seen here may

confer some resistance to standard first line treatment modalities in B-ALL/LBL patients. Blinatumomab helped the patient to achieve remission which lasted 9 months.

In summary, inv(7)(p15q34 is an exceptionally rare abnormality) in B-ALL/LBL. It may contribute to a poor response to standard induction chemotherapy but these patients may benefit from alternative treatment strategies. Additional cases of B-ALL/LBL with similar cytogenetics would be needed to elucidate the biological, clinical behavior, and treatment options of these rare neoplasms.

References

- [1] S.H. Swerdlow, E. Campo, N.L. Harris, et al., (Eds.), WHO Classification of Tumours of Haematopoietic and Lymphoid tissues, Updated, 4th edition, IARC Press, Lyon, France, 2017.
- [2] C.G. Mullighan, Molecular genetics of b-precursor acute lymphoblastic leukemia, *J. Clin. Invest.* 122 (10) (2012) 3407–3415.
- [3] C. Bach, S. Buhl, D. Mueller, Leukemogenic transformation by *hoxa* cluster genes, *Blood* 115 (14) (2010) 2910–2918. Apr 8.
- [4] J. Soulier, E. Clappier, J.-M. Cayuela, *HOXA* genes are included in genetic and biologic networks defining human acute t cell leukemia (t-all), *Blood* 106 (1) (2005) 274–286. Jul 1.
- [5] B. Cauwelier, H. Cavé, C. Gervais, M. Lessard, Clinical, cytogenetic and molecular characteristics of 14 t-all patients carrying the *tcrβ-hoxa* rearrangement: a study of the groupe francophone de cytogénétique hématologique, *Leuk.* 21 (1) (2007) 121–128. Jan.
- [6] B. Cauwelier, N. Dastugue, J. Cools, Molecular cytogenetic study of 126 unselected t-all cases reveals high incidence of *tcrβ* locus rearrangements and putative new t-cell oncogenes, *Leuk.* 20 (7) (2006) 1238–1244.
- [7] K. Iwamasa, M. Yasukawa, S. Fujita, A case of chronic myelogenous leukemia with tlymphoblastic and megakaryoblastic mixed crisis, *Jpn. J. Med.* 28 (1) (1989) 89–95.
- [8] G. Kovacs, P. Brusa, W. De Riese, Tissue-specific expression of a constitutional 3;6 translocation: development of multiple bilateral renal-cell carcinomas, *Int. J. Canc.* 43 (3) (1989) 422–427.
- [9] S.X. Fan, C. Sreekantaiah, C.S. Berger, Cytogenetic findings in nine leiomyomas of the uterus, *Canc. Genet. Cytogenet.* 47 (2) (1990) 179–189.
- [10] Mitelman Database of Chromosome Aberrations and Gene Fusions in Cancer, Mitelmandatabase. isb-cgc.org. Cas. Cytogenet. Sear. Res.. [Online] (2021) [Accessed April 28, 2021].
- [11] C.J. Harrison, A.V. Moorman, C. Schwab, Ponte di Legno International workshop in childhood acute lymphoblastic leukemia. an international study of intrachromosomal amplification of chromosome 21 (*iamp21*): cytogenetic characterization and outcome, *Leuk.* 28 (5) (2014) 1015–1021.
- [12] J. Zhao, Y. Song, D. Liu, Recent advances on blinatumomab for acute lymphoblastic leukemia, *Exp. Hematol. Oncol.* 8 (2019) 28.
- [13] S.D. Smith, R. Morgan, R. Gemmell, Clinical and biologic characterization of t cell neoplasias with rearrangements of chromosome 7 band q34, *Blood* 71 (2) (1988) 395–402.
- [14] S. Bhatlekar, J.Z. Fields, B.M. Boman, Role of *hox* genes in stem cell differentiation and cancer, *Stem Cell. Int.* (2018), 3569493. Jul 22.
- [15] F. Speleman, B. Cauwelier, N. Dastugue, A new recurrent inversion, *inv(7)(p15q34)*, leads to transcriptional activation of *hoxa10* and *hoxa11* in a subset of t-cell acute lymphoblastic leukemias, *Leuk.* 19 (3) (2005) 358–366. Mar.
- [16] P. Van Vlierberghe, M. van Grotel, J. Tchinda, The recurrent set-nup214 fusion as a new *hoxa* activation mechanism in pediatric t-cell acute lymphoblastic leukemia, *Blood* 111 (9) (2008) 4668–4680.
- [17] Atlas of Genetics and Cytogenetics in Oncology and Haematology, Atlasgeneticsoncology.org/anomalies, [Online] (2021) [Accessed April 28, 2021].