



Case Report: Hyper IgE, but Not the Usual Suspects—Kimura Disease in an Adolescent Female

Prasanna Venkatesh Ramachandran^{1,2,3}, C. Mary Healy^{3,4}, Elton M. Lambert^{3,5}, Deyanara Guerra³, Choladda V. Curry^{3,6} and Tiphonie P. Vogel^{3,7*}

¹ Department of Pediatrics, Baylor College of Medicine, Houston, TX, United States, ² Pediatrician-Scientist Program, Baylor College of Medicine, Houston, TX, United States, ³ Texas Children's Hospital, Houston, TX, United States, ⁴ Division of Infectious Disease, Department of Pediatrics, Baylor College of Medicine, Houston, TX, United States, ⁵ Division of Otolaryngology, Department of Pediatrics, Baylor College of Medicine, Houston, TX, United States, ⁶ Department of Pathology and Immunology, Baylor College of Medicine, Houston, TX, United States, ⁷ Division of Rheumatology, Department of Pediatrics, Baylor College of Medicine, Houston, TX, United States

OPEN ACCESS

Edited by:

Stephen Jolles,
University Hospital of Wales,
United Kingdom

Reviewed by:

Antonio Condino-Neto,
University of São Paulo, Brazil
Oskar A. Haas,
St. Anna Children's Hospital, Austria

*Correspondence:

Tiphonie P. Vogel
tpvogel@bcm.edu

Specialty section:

This article was submitted to
Pediatric Immunology,
a section of the journal
Frontiers in Pediatrics

Received: 01 March 2021

Accepted: 21 June 2021

Published: 20 July 2021

Citation:

Ramachandran PV, Healy CM,
Lambert EM, Guerra D, Curry CV and
Vogel TP (2021) Case Report: Hyper
IgE, but Not the Usual
Suspects—Kimura Disease in an
Adolescent Female.
Front. Pediatr. 9:674317.
doi: 10.3389/fped.2021.674317

Elevated immunoglobulin E (IgE) levels can be associated with infectious, allergic and inflammatory disorders, and rarely as a manifestation of an inborn error of immunity. Here we report the case of an adolescent female who presented with a gradually enlarging neck mass, lymphadenopathy, eosinophilia and highly elevated IgE levels. Laboratory and histopathologic evaluation revealed an unlikely diagnosis of Kimura Disease. We discuss the differential diagnosis of a neck mass with prominent eosinophils on histology, and review support for T-helper type 2 (Th2) cell activation and hyper-IgE in Kimura Disease.

Keywords: Kimura Disease, IgE, T helper 2, IgG4-related disease, angiolymphoid hyperplasia with eosinophilia, lymphocytic hypereosinophilic syndrome

INTRODUCTION

Kimura disease (KD) is a rare, chronic inflammatory disorder of unknown etiology. It is characterized by the development of subcutaneous lymphoid masses, usually in the head and neck region, with associated regional lymphadenopathy (1, 2). Although solitary painless nodules are most common, KD patients with multiple nodules have been described (3). It occurs predominantly in young men of Asian descent, with a peak incidence in the second and third decade of life; presentation in childhood is rare (4, 5). Surgical removal of KD lesions may be curative, but recurrences are common and, in some cases, have been treated with corticosteroids and other immune modulators (3). A subset of KD patients also experiences kidney disease, typically nephrotic syndrome (3).

The pathophysiology of KD remains unclear. There is consideration that KD is a dysregulation of the immune system that results from an aberrant response following a normal stimulus, perhaps originally triggered by an infection or allergy (6–9). Diagnosis is confirmed by pathological analysis of the affected tissue, which typically displays dense inflammatory infiltrates including eosinophils and lymphoid follicles with germinal centers containing IgE (10). Laboratory findings characteristic of KD include peripheral eosinophilia and highly elevated levels of serum IgE (10). IgE production by B cells relies on isotype-switching, a process that requires coordinated interaction between B and T cells, as well as the secretion of soluble factors like interleukin-4 (IL-4), IL-5 and IL-13 by T-helper type 2 (Th2) cells (11, 12). Aberrant activation of signaling cascades may underlie the elevated IgE levels in KD.

Elevated IgE is seen in a broad spectrum of disorders and so has a large differential diagnosis. Allergic and respiratory diseases, such as atopic dermatitis and asthma, can be characterized by elevated IgE levels (13, 14). Certain parasitic and viral infections are also associated with elevated serum IgE (13, 14). A growing number of inborn errors of immunity can also present in rare patients with highly elevated IgE levels. This includes autosomal dominant hyper-IgE syndrome and related disorders, Wiskott-Aldrich syndrome and Immune dysregulation, Polyendocrinopathy, Enteropathy, X-linked (IPEX) syndrome (14, 15). Additionally, inflammatory diseases such as eosinophilic granulomatosis with polyangiitis, one of the anti-neutrophil cytoplasmic antibody (ANCA)-associated vasculitides, can have characteristic elevation of serum IgE (16, 17).

Here we present the case of a 14-year-old girl with a gradually enlarging mass of the left neck, peripheral eosinophilia and highly elevated IgE.

CASE DESCRIPTION

History of Present Illness

A 14-year-old Filipino female was referred to evaluate and manage a growing left-sided neck mass.

She had initially developed neck swelling 10 months prior to presentation at our institution. Her previous exam and evaluation, including neck ultrasound and MRI, had noted lymphadenopathy in the left neck region, with one prominent lymph node in the left upper posterior cervical chain, and a second smaller post-auricular node. The etiology was initially thought to be infectious, secondary to a recent gingival infection, and she was treated with antibiotics without improvement.

Her left neck swelling gradually worsened over the course of several weeks and she was subsequently evaluated by multiple subspecialists. Laboratory evaluations were not revealing for an etiology. MRI of the chest/abdomen/pelvis was negative for additional lymph node or organ enlargement. Needle biopsy of the neck mass followed by flow cytometry was negative for signs of malignancy. Excision of the nodes was attempted and the smaller post-auricular node was successfully excised; however, the larger node was not able to be fully excised due to intra-operative bleeding.

Pathology on the tissue from the incisional biopsy showed no evidence of malignancy and cultures were negative. It did demonstrate reactive lymphadenopathy with follicular and interfollicular hyperplasia, increased eosinophils, focal vascular proliferation and IgG4+ cells. Serum IgG4 levels were within normal limits.

A working diagnosis of IgG4-related disease (IgG4-RD) was made, and the patient was started on 60 mg prednisone daily with near complete resolution of the neck mass over the course of several months. However, with taper down to 15 mg prednisone daily there was recrudescence, and the mass grew back to pre-treatment size when steroids were discontinued. She developed some pain with neck movement due to the mass, but there was

no difficulty with breathing or swallowing. She had experienced side effects from the high-dose steroids including weight gain and irritability.

The family moved and presented to our institution to continue care.

Review of Systems

Otherwise unremarkable including that the patient and mother denied fevers, chills, night sweats, rashes, arthralgias, myalgias, hematuria, edema, frothy urine, hearing loss, sinusitis, epistaxis, cough, shortness of breath, hemoptysis.

Past Medical History

The patient has intellectual disability and global developmental delay. Her history was also notable for Marfanoid features on exam, including increased arm span, positive thumb and wrist signs, mild kyphosis, pectus excavatum and myopia. Family declined evaluated by genetics, echocardiography was unremarkable. She had had bilateral adenoidectomy and tonsillectomy at the age of 12 years. There was no history of recurrent or severe infections.

Social and Family History

The patient lives with her biologic parents and two younger sisters who are all healthy. The patient's paternal grandfather died of an unknown cancer, and her mother's cousin was diagnosed with systemic lupus erythematosus. The family denied any known unusual exposures to animals, insects or toxins. The patient was born in the Philippines and moved to the United States when she was 6 years old.

Physical Examination

The patient was afebrile and vital signs were unremarkable. She was a well-developed, well-nourished, female teenager in no apparent distress at the 88th percentile for both height and weight. There was a prominent, firm, left neck mass (**Figure 1A**), roughly 5 × 5 cm, which was immobile, non-tender, non-fluctuant and marked by a healed surgical scar. She had an additional small, healed surgical scar behind the left ear. She had full range of motion of all joints including her neck, but endorsed mild pain with lateral rotation. The remainder of her examination was unremarkable aside from the previously noted mild dysmorphism.

Laboratory Evaluation, Imaging, and Pathology Findings

Laboratory evaluation conducted at our institution is shown in **Table 1** and **Supplementary Table 1**. Extensive evaluation for infectious etiology accounting for all potential exposures was unremarkable (**Supplementary Table 2**). C reactive protein was unremarkable and the highest erythrocyte sedimentation rate was 23 mm/h (normal < 20 mm/h). Results were most notable for the presence of peripheral eosinophilia (2.9 K/uL) and highly elevated serum IgE (39,232 kU/L). Computed tomography (CT) imaging of the neck revealed left cervical chain lymphadenopathy, with a nodal mass measuring 5.4 × 3.7 ×

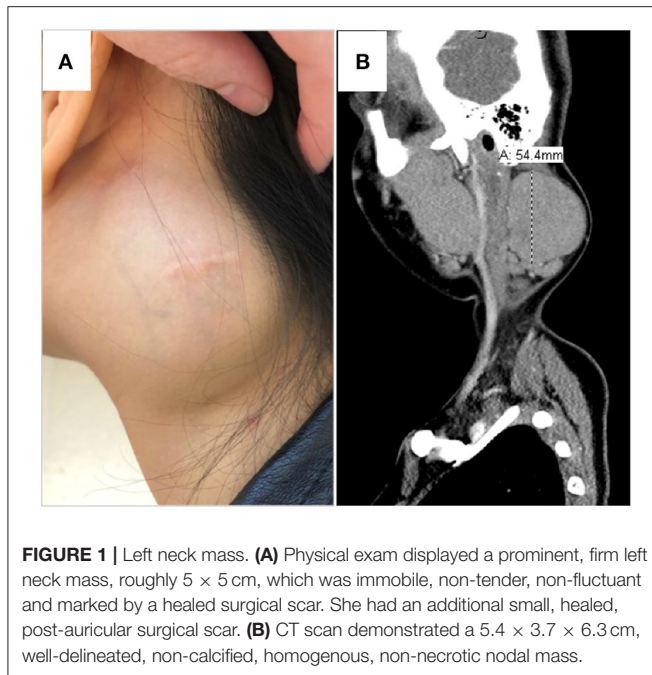

FIGURE 1 | Left neck mass. **(A)** Physical exam displayed a prominent, firm left neck mass, roughly 5 × 5 cm, which was immobile, non-tender, non-fluctuant and marked by a healed surgical scar. She had an additional small, healed, post-auricular surgical scar. **(B)** CT scan demonstrated a 5.4 × 3.7 × 6.3 cm, well-delineated, non-calcified, homogenous, non-necrotic nodal mass.

TABLE 1 | Laboratory evaluation.

Test, units	Value	Reference range
WBC, × 10 ³ /uL	10.5	4.5–13.5
Hemoglobin, g/dL	13.8	12.0–16.0
Platelets, × 10 ³ /uL	191	150–450
Absolute neutrophils, cells/uL	4,770	1,800–8,000
Absolute lymphocytes, cells/uL	2,127	1,500–5,000
Absolute eosinophils, cells/uL	2,955	100–300
ESR, mm/hr	16–23	0–20
C reactive protein, mg/dL	0.6	<1.0
IgE, kU/L	39,232	≤114
IgA, mg/dL	171.0	66–295
IgM, mg/dL	159.0	40–80
IgG, mg/dL	1,600	641–1,353
IgG subclass 4, mg/dL	107.5	11–157

WBC, white blood cells; ESR, erythrocyte sedimentation rate; Ig, immunoglobulin. Salient features of Kimura Disease are in bold.

6.3 cm (**Figure 1B**), and additional asymmetric nodes < 1 cm scattered along the upper and lower left neck. No calcification or fluid collection was observed. Creatinine was within normal limits and there was no hematuria or proteinuria.

Pathologic re-evaluation of her biopsy (**Figures 2A–D**) confirmed reactive lymphoid hyperplasia with dense tissue eosinophilia including eosinophilic microabscesses, focal vascular proliferation, focal sclerosis and prominent plasmacytosis with increased IgG+ cells (>60 per high powered field, IgG4:IgG ratio 40–50%).

DISCUSSION

The patient is a 14-year-old female with a large left-sided neck mass, who had near-complete response to corticosteroids but recrudescence with taper. An initial diagnosis of IgG4-RD was made, after exclusion of infection and malignancy, based on biopsy findings of IgG4+ cells. Our additional evaluation noted peripheral eosinophilia and highly elevated serum IgE. Combined with reevaluation of the biopsy results, this led to revision of her diagnosis to Kimura Disease.

In this case, imaging did not reveal involvement of other anatomic locations and so lymphoproliferative disorders were less likely. Solitary neck masses have a broad differential diagnosis. In this patient, malignancy, such as lymphoma or metastatic disease, and infection, such as scrofula or parasitic lymphadenitis, were considered unlikely based on prior evaluation and her treatment response. Pathology was not consistent with a histiocytic disorder or unicentric Castleman Disease. Instead, based on histopathology the differential diagnosis included IgG4-RD, angiolymphoid hyperplasia with eosinophilia (ALHE) and Kimura Disease (**Table 2**). As ALHE and KD are typically approached with surgical resection as first-line therapy, but immune modulation is first line treatment for IgG4-RD, correct diagnosis is important for therapeutic recommendations.

IgG4-Related Disease

IgG4-RD is a rare, chronic immune-mediated disorder that can cause fibroinflammatory lesions in nearly any organ (21). It is a predominately adult-onset condition that generally presents as multiorgan disease and may be confused early in the course for malignancy, infection, or other immune-mediated conditions. Typical pathologic findings include a lymphoplasmacytic infiltrate, storiform fibrosis, obliterative phlebitis, and IgG4+ plasma cell infiltrates (22). Serum IgG4 levels may be normal, and this finding is not central to the diagnosis (22). Characteristic radiographic findings, such as a sausage-shaped pancreas or periaortitis of the lower aorta, are strongly associated with IgG4-RD. However, no single clinical, serologic, histologic or radiographic finding is considered definitive for the diagnosis (23). An international consortium of physicians from the American College of Rheumatology (ACR) and the European League Against Rheumatism (EULAR) jointly issued newly updated classification criteria for IgG4-RD in 2019 (24). The diagnosis requires clinical correlation with serologic and histopathologic data. A 3-step classification process was developed comprising entry, exclusion and inclusion criteria. These criteria were validated in a large cohort of patients with robust sensitivity and specificity (24). Based on these classification criteria, peripheral eosinophilia > 3,000 cells/uL is an exclusion for IgG4-RD that our patient was just shy of fulfilling. However, her pathologic findings did not meet enough criteria to result in a diagnosis of IgG4-RD, as cells staining positive for IgG4 is insufficient to diagnosis

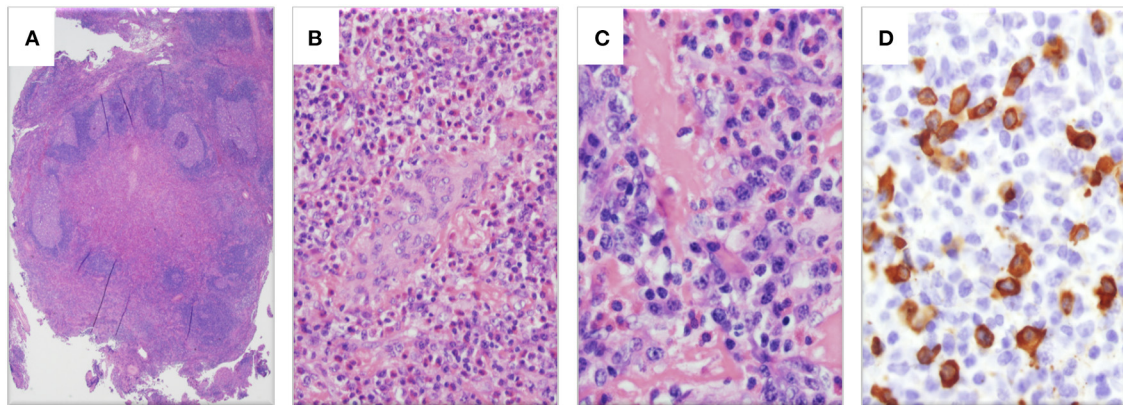

FIGURE 2 | Histopathologic examination of left neck mass. **(A)** Hematoxylin and eosin (H&E)-stain showing lymphoid tissue with marked interfollicular expansion and reactive follicles (1.25×). **(B)** H&E-stain showing prominent eosinophilia and plasmacytosis together with plump endothelial cells (20×). **(C)** H&E-stain revealing a fibrotic process with elevated plasma cells and eosinophils (40×). **(D)** Abundant IgG4-stained cells (>60 per high powered field, 40×).

IgG4-RD without other characteristic pathologic findings and organ involvement.

Angiolymphoid Hyperplasia With Eosinophilia

ALHE shares sufficient clinical and histopathologic features with KD that investigators in the past wondered if these entities were part of the same disease spectrum, although they are now considered by most to be distinct diseases (18, 25). While the lesions of ALHE are also generally located in the head and neck region, they tend to be smaller and are more often found in multiples (18). ALHE is also more common in females and the lesions are often described as discolored and pruritic (18). Although the peak incidence of ALHE is in the second to fourth decade of life, ALHE has been described in all age groups (25). Unlike KD, ALHE is not increased in Asian patients (18). While both ALHE and KD demonstrate vascular proliferation on histology, the vessels in ALHE are abnormal with characteristically plump, histiocytoid endothelial cells with cytoplasmic vacuoles (18, 25). ALHE demonstrates a lymphocytic infiltrate but is less likely to have dense eosinophils and typically does not have follicles (18). Peripheral eosinophilia and elevated IgE are uncommon in ALHE (18). Therefore, the laboratory findings of eosinophilia and elevated IgE combined with the histologic findings of reactive follicles and dense tissue eosinophilia including microabscesses favored a diagnosis of KD.

Lymphocytic Hypereosinophilic Syndrome

The hypereosinophilic syndromes (HES) are a heterogeneous group of rare disorders that should be considered when peripheral eosinophilia $> 1.5 \times 10^9/L$ cells is present. A distinct subset of HES patients manifest with a T-cell-mediated polyclonal expansion and have what is termed lymphocytic HES (L-HES) (19, 20). L-HES affects females and males

equally, and most commonly presents in between age 20 and 50 years, although it can develop in children. L-HES is most commonly characterized by cutaneous manifestations (pruritus, eczema, urticaria, angioedema) and lymphadenopathy, but symptoms can be present as the result of eosinophils in other organ systems including respiratory, cardiovascular and musculoskeletal. Serum IgE levels are often increased. Although short-term prognosis in L-HES is excellent, there is a significant predisposition to T-cell lymphoma in this disorder.

Elevated IgE With Th2 Activation in KD

The pathogenesis of KD is unknown. Various investigators have suggested a disorder of immune dysregulation following an allergic response, consistent with the presence of eosinophilia and increased IgE (6, 9, 17, 26). The suggestion that KD patients can commonly have eczema further supports this (27). Rare immunophenotyping data is available from KD patients. Katagiri et al. reported upregulated transcript levels of IL-4, IL-5 and IL-13, but not interferon γ , in peripheral blood cells from a patient with KD (9). Hosoki et al. demonstrated increased IL-5 expressing cells in a case of pediatric KD, as well as increased IL-10 expressing cells (6). Elevated percentages of peripheral blood Th2 cells (CD4+ T cells expressing IL-4) correlated with IgE levels in KD patients in a study by Ohta et al. who also demonstrated elevated tissue IL-5 (28). Th2 cytokines not only induce IgE synthesis, but also promote infiltration of eosinophils into the tissue, both hallmarks of KD pathogenesis. Other investigators have suggested that allergic cytokines produced by basophils and mast cells also contribute to the elevation of IgE in KD (7, 8). While support for aberrant allergic disease has been shown, additional studies will be necessary to fully unravel the etiology of KD.

TABLE 2 | Disease comparison (18–20).

	KD*	ALHE	IgG4-RD	L-HES
Demographics				
Age	Young	Middle-age	Older	Middle-age
Sex	Male	Female	Male	Equal
Race	Asian	Equal	Equal	Equal
Lesions				
Location	Head and neck	Head and neck	Variable	Variable
Lymph node involvement	Yes	Rare	Yes	Rare
Number	Single or multiple	Multiple	Single or multiple	Multiple
Size (>2 cm)	Yes	No	Variable	No
Discoloration	Rare	Yes	Variable	Rare
Pruritus	Rare	Yes	Variable	Yes
Prior trauma	Rare	Yes	Variable	Rare
Laboratory values				
IgE elevated	Yes	Rare	Yes	Yes
Eosinophilia	Yes	Rare	Yes	Yes
Histology				
Site	Subcutaneous tissue	Dermis	Variable	Variable, including internal organs
Demarcation	Poor	Good	Good	Poor
Vascular proliferation	Yes	Yes	No	No
Lymphoid follicles	Yes	Rare	Yes	No
Eosinophilic infiltrate	Dense	Variable	Variable	Dense
Histiocytoid endothelial cells	Rare	Yes	No	No
Fibrosis	Yes	Rare	Storiform	No
Plasma cells	Absent or sparse	Absent or sparse	Dense	Sparse
IgG4/IgG ratio	Not diagnostic	Not diagnostic	>40%	Not diagnostic

*KD, Kimura Disease; ALHE, angiolymphoid hyperplasia with eosinophilia; IgG4-RD, Immunoglobulin G4-related disease; L-HES, lymphocytic hypereosinophilic syndrome.



FIGURE 3 | Gross surgical specimen. The nodal mass was completely excised.

Patient Outcome

Standards for treatment of KD have not been established. Options include surgical excision, local radiation, combined excision and radiation, systemic corticosteroids, or, rarely, other immune modulators (5, 29). Our patient had known recrudescence of the mass following corticosteroid taper. She also had no

evidence of disease outside the left neck mass. The decision was made to excise the mass for an attempt at definitive therapy (Figure 3), and the patient tolerated the procedure well. Subsequent evaluations revealed normalized inflammatory markers and peripheral eosinophils, and downtrending IgE (nadir 4,448 kU/L). One year after surgery, the patient noted the recurrence of her left sided neck mass and is considering immune modulation with cyclosporine. The patient will continue to be closely followed for the development of renal disease (26).

DATA AVAILABILITY STATEMENT

The original contributions generated for the study are included in the article/**supplementary material**, further inquiries can be directed to the corresponding author/s.

ETHICS STATEMENT

Ethical review and approval was not required for this study on human participants in accordance with the local legislation and institutional requirements. Written informed consent to participate in this study was provided by the participants' legal guardian/next of kin. Written informed consent was obtained from the minor(s)' legal guardian/next of kin for the publication

of any potentially identifiable images or data included in this article.

AUTHOR CONTRIBUTIONS

PR and TV: conception or design of the work. PR, CH, EL, DG, CC, and TV: data collection and critical revision of the article. PR, CC, and TV: data analysis and interpretation. PR: drafting the article. All authors contributed to the article and approved the submitted version.

REFERENCES

- Kimura T, Yoshimura S, Ishikawa E. On the unusual granulation combined with hyperplastic changes of lymphatic tissue. *Trans Soc Pathol Jpn.* (1948) 37:179–80.
- Park S-W, Kim H-J, Sung KJ, Lee JH, Park IS. Kimura disease: CT and MR imaging findings. *Am J Neuroradiol.* (2012) 33:784–8. doi: 10.3174/ajnr.A2854
- Meningaud JP, Pitak-Arnopp P, Fouret P, Bertrand JC. Kimura's disease of the parotid region: report of 2 cases and review of the literature. *J Oral Maxillofac Surg.* (2007) 65:134–40. doi: 10.1016/j.joms.2005.10.043
- AlGhamdi FE, Al-Khatib TA, Marzouki HZ, Algarni MA. Kimura disease: no age or ethnicity limit. *Saudi Med J.* (2016) 37:315–9. doi: 10.15537/smj.2016.3.14448
- Chen H, Thompson LDR, Aguilera NSI, Abbondanzo SL. Kimura disease: a clinicopathologic study of 21 cases. *Am J Surg Pathol.* (2004) 28:505–13. doi: 10.1097/0000478-200404000-00010
- Hosoki K, Hirayama M, Kephart GM, Kita H, Nagao M, Uchizono H, et al. Elevated numbers of cells producing interleukin-5 and interleukin-10 in a boy with kimura disease. *Int Arch Allergy Immunol.* (2012) 158:70–4. doi: 10.1159/00037777
- Nonaka M, Sakitani E, Ono E, Yamamura Y, Seo Y, Shibata N, et al. Basophils are increased and express increased levels of interleukin-4 in the parotid lesions of Kimura disease. *Asia Pac Allergy.* (2017) 7:221–6. doi: 10.5415/apallergy.2017.7.4.221
- Kimura Y, Pawankar R, Aoki M, Niimi Y, Kawana S. Mast cells and T cells in Kimura's disease express increased levels of interleukin-4, interleukin-5, eotaxin and RANTES. *Clin Exp Allergy.* (2002) 32:1787–93. doi: 10.1046/j.1365-2222.2002.01552.x
- Katagiri K, Itami S, Hatano Y, Yamaguchi T, Takayasu S. In vivo expression of IL-4, IL-5, IL-13 and IFN- γ mRNAs in peripheral blood mononuclear cells and effect of cyclosporin A in a patient with Kimura's disease. *Br J Dermatol.* (1997) 137:972–7. doi: 10.1111/j.1365-2133.1997.tb01562.x
- Kottler D, Barète S, Quéreux G, Ingen-Housz-Oro S, Fraitag S, Ortonne N, et al. Retrospective multicentric study of 25 Kimura disease patients: emphasis on therapeutics and shared features with cutaneous IgG4-related disease. *Dermatology.* (2015) 231:367–77. doi: 10.1159/000439346
- Swain SL, Weinberg AD, English M, Huston G. IL-4 directs the development of Th2-like helper effectors. *J Immunol.* (1990) 145:3796–806.
- Sanderson CJ. Interleukin-5, eosinophils, and disease. *Blood.* (1992) 79:3101–9. doi: 10.1182/blood.V79.12.3101.bloodjournal79123101
- Stone KD, Prussin C, Metcalfe DD. IgE, mast cells, basophils, and eosinophils. *J Allergy Clin Immunol.* (2010) 125:S73–80. doi: 10.1016/j.jaci.2009.11.017
- Burks AW, Holgate ST, O'Hehir RE, Bacharier LB, Broide DH, Hershey GK, et al. *Middleton's Allergy E-Book: Principles and Practice.* Philadelphia: Elsevier Health Sciences (2019).
- Mogensen TH. Primary immunodeficiencies with elevated IgE. *Int Rev Immunol.* (2016) 35:39–56. doi: 10.3109/08830185.2015.1027820
- Lanham JG, Elkon KB, Pusey CD, Hughes GR. Systemic vasculitis with asthma and eosinophilia: a clinical approach to the Churg-Strauss syndrome. *Medicine.* (1984) 63:65–81. doi: 10.1097/00005792-198403000-00001
- Abuel-Hajja M, Hurford MT. Kimura disease. *Arch Pathol Lab Med.* (2007) 131:650–1. doi: 10.5858/2007-131-650-KD
- Marka A, Cowdrey MC, Carter JB, Lansigan F, Yan S, LeBlanc RE, et al. Angiolymphoid hyperplasia with eosinophilia and Kimura disease overlap, with evidence of diffuse visceral involvement. *J Cutan Pathol.* (2019) 46:138–42. doi: 10.1111/cup.13379
- Roufosse F, Cogan E, Goldman M. Lymphocytic variant hypereosinophilic syndromes. *Immunol Allergy Clin N Am.* (2007) 27:389–413. doi: 10.1016/j.jiac.2007.07.002
- Lefèvre G, Copin MC, Staumont-Sallé D, Avenel-Audran M, Aubert H, Taieb A, et al. The lymphoid variant of hypereosinophilic syndrome. *Medicine.* (2014) 93:255–66. doi: 10.1097/MD.0000000000000088
- Mahajan VS, Mattoo H, Deshpande V, Pillai SS, Stone JH. IgG4-related disease. *Annu Rev Pathol Mech Dis.* (2014) 9:315–47. doi: 10.1146/annurev-pathol-012513-104708
- Deshpande V, Zen Y, Chan JK, Eunhee EY, Sato Y, Yoshino T, et al. Consensus statement on the pathology of IgG4-related disease. *Mod Pathol.* (2012) 25:1181–92. doi: 10.1038/modpathol.2012.72
- Palazzo E, Palazzo C, Palazzo M. IgG4-related disease. *It Bone Spine.* (2014) 81:27–31. doi: 10.1016/j.jbspin.2013.06.001
- Wallace ZS, Naden RP, Chari S, Choi H, Della-Torre E, Dicaire JF, et al. The 2019 American College of Rheumatology/European League Against Rheumatism classification criteria for IgG4-related disease. *Arthritis Rheumatol.* (2020) 72:7–19. doi: 10.1002/art.41120
- Totti de Bastos J, Chaves e Silva PM, de Freire Cassia F, et al. Angiolymphoid hyperplasia with eosinophilia versus Kimura's disease: a case report and a clinical and histopathologic comparison. *An Bras Dermatol.* (2017) 92:392–4. doi: 10.1590/abd1806-4841.20175318
- Dixit MP, Scott KM, Bracamonte E, Dixit NM, Schumacher MJ, Hutter J, et al. Kimura disease with advanced renal damage with anti-tubular basement membrane antibody. *Pediatr Nephrol.* (2004) 19:1404–7. doi: 10.1007/s00467-004-1593-y
- Khoo B-P, Chan R. Kimura disease: 2 case reports and a literature review. *Cutis.* (2002) 70:57–64.
- Ohta N, Fukase S, Suzuki Y, Ito T, Yoshitake H, Aoyagi M. Increase of Th2 and Tc1 cells in patients with Kimura's disease. *Auris Nasus Larynx.* (2011) 38:77–82. doi: 10.1016/j.anl.2010.03.011
- Sun QF, Xu DZ, Pan SH, Ding JG, Xue ZQ, Miao CS, et al. Kimura disease: review of the literature. *Intern Med J.* (2008) 38:668–72. doi: 10.1111/j.1445-5994.2008.01711.x

ACKNOWLEDGMENTS

We acknowledge the valuable contribution of the patient and her family.

SUPPLEMENTARY MATERIAL

The Supplementary Material for this article can be found online at: <https://www.frontiersin.org/articles/10.3389/fped.2021.674317/full#supplementary-material>

Conflict of Interest: The authors declare that the research was conducted in the absence of any commercial or financial relationships that could be construed as a potential conflict of interest.

Copyright © 2021 Ramachandran, Healy, Lambert, Guerra, Curry and Vogel. This is an open-access article distributed under the terms of the Creative Commons Attribution License (CC BY). The use, distribution or reproduction in other forums is permitted, provided the original author(s) and the copyright owner(s) are credited and that the original publication in this journal is cited, in accordance with accepted academic practice. No use, distribution or reproduction is permitted which does not comply with these terms.