

RESEARCH

Open Access



Clinical value of miR-135 and miR-20a combined with multi-detector computed tomography in the diagnosis of gastric cancer

Wenwen Han^{1†}, Xiangzhen Bu^{2†}, Yanli Liu³, Fang Liu⁴, Yujie Ren¹, Yongsheng Cui⁵ and Shuhong Kong^{1*}

Abstract

Background: To study the clinical value of miR-135 and miR-20a combined with multi-detector computed tomography (MDCT) in the diagnosis of gastric cancer (GC).

Method: A total of 146 patients with GC admitted to our hospital from January 2017 to June 2019 were selected and enrolled in the GC group. Another 103 patients with gastritis received in the same period were selected for the non-GC group. Besides, 95 healthy subjects who received physical examination in our hospital were selected into the healthy control group. Real-time fluorescence quantitative polymerase chain reaction (qRT-PCR) was used to detect the expression of serum miR-135 and miR-20a for each group. MDCT was used for detecting the clinical staging map of the enrolled patients. Pearson's correlation analysis was used to analyze the correlation between serum miR-135 and miR-20a in patients with GC. The receiver operating characteristic (ROC) curve was drawn to analyze value of miR-135 and miR-20a in the diagnosis of GC.

Results: Compared with non-GC group and healthy control group, the levels of serum miR-135 and miR-20a increased significantly in the GC group, while no significant difference was found between non-GC group and healthy control group ($P > 0.05$). Analysis of the relationship with clinical characteristics showed that the expression of serum miR-135 and miR-20a in the GC group was significantly correlated with the progression of GC, TNM stage, degrees of differentiation, status of lymph node metastasis, and distant metastasis ($P < 0.01$). Pearson's correlation analysis results showed positive correlations between miR-135 and miR-20a ($r = 0.634$, $P = 0.000$). The ROC analysis results showed that the optimal diagnostic values of miR-135 and miR-20a for GC were 7.56 and 5.82 respectively. The area under the curve (AUC) was 0.873 and 0.793 respectively. The 95% confidence interval (CI) was 0.811-0.935 and 0.697-0.890 respectively. The sensitivity and specificity of miR-135 and miR-20a combined with MDCT in the diagnosis of GC were 90.41% and 93.20% respectively. The sensitivity of combined use was significantly higher than that of single detection ($P < 0.01$).

* Correspondence: hat3qz@163.com

[†]Wenwen Han and Xiangzhen Bu contributed equally to this work.

¹Department of CT Room, Dongying People's Hospital, No. 317 NanYi Road, Dongying 257091, China

Full list of author information is available at the end of the article



© The Author(s). 2021 **Open Access** This article is licensed under a Creative Commons Attribution 4.0 International License, which permits use, sharing, adaptation, distribution and reproduction in any medium or format, as long as you give appropriate credit to the original author(s) and the source, provide a link to the Creative Commons licence, and indicate if changes were made. The images or other third party material in this article are included in the article's Creative Commons licence, unless indicated otherwise in a credit line to the material. If material is not included in the article's Creative Commons licence and your intended use is not permitted by statutory regulation or exceeds the permitted use, you will need to obtain permission directly from the copyright holder. To view a copy of this licence, visit <http://creativecommons.org/licenses/by/4.0/>. The Creative Commons Public Domain Dedication waiver (<http://creativecommons.org/publicdomain/zero/1.0/>) applies to the data made available in this article, unless otherwise stated in a credit line to the data.

Conclusion: There are high expression levels of serum miR-135 and miR-20a in patients with GC. A combined detection of miR-135 and miR-20a with MDCT can improve the diagnostic sensitivity of GC and improve the accuracy of the final diagnosis. Therefore, multiple combined detection is valuable in the diagnosis of GC.

Keywords: Gastric cancer, miR-135, miR-20a, Multi-detector computed tomography, Combined diagnosis

Background

Gastric cancer or gastric carcinoma (GC) is a common malignant tumor of the digestive system, which originates from the mucosal epithelial cells of the gastric wall at first. GC has a higher incidence in the middle-aged and elderly people, and also significantly higher rate in males than that in females [1, 2]. According to relevant studies [3], the morbidity and mortality of GC rank the fifth and third globally in malignant tumors respectively. In China, its morbidity and mortality ranks the second and third of all malignant tumors, much higher than the world average. Patients at the early stage of GC may experience a better prognosis and higher cure rate. However, patients in the early stage usually have none obvious clinical symptoms, only a few patients show indigestion, fullness, discomfort, and other common symptoms [4, 5]. As a result, there is a high risk of missed diagnosis and hence patients may lose the best treatment opportunity. Consequently and unluckily, patients may have entered the clinical middle-late stage at the time of reexamination, resulting in poor prognosis, high probability of distal metastasis and recurrence, and reduced survival time accordingly [6]. Therefore, improvement in the detection rate of early GC is of great importance for the treatment and prognosis of GC patients. At present, biopsy, gastroscopy, and some tumor markers have been used for diagnosing patients with GC [7–9]. However, biopsy is invasive, and the existing tumor markers exhibit unsatisfied sensitivity and specificity, highlighting the necessity to find other safe and efficient diagnostic methods [10].

Micro ribonucleic acid (microRNA or miRNA) is a non-coding micromolecule RNA, widely existing in cells, which is involved in the regulation of cell proliferation, differentiation, apoptosis, and metabolism [11, 12]. Multiple miRNAs are abnormally expressed in malignant tumors that may promote or inhibit the occurrence of tumors [13, 14]. Studies by Chao C et al. have shown that miR-135 plays an important role in the occurrence and development of digestive system cancer, breast cancer, and prostate cancer [15–17], but whether its expression in gastric cancer is abnormal is still rarely reported. The diagnostic value of gastric cancer cannot be determined for the time being. The research of Yang R et al. showed that miR-20a is a promising biomarker for gastric cancer, and its expression in the serum of gastric cancer patients and healthy people is significantly

different. This study wants to further demonstrate from the facts [18, 19]. Meanwhile, general CT scan has some limitations in detecting preoperative staging of GC, while multi-phase can be using MDCT that exhibits better effect in evaluating tumor size, depth of invasion, and extent of lymph node metastasis, which has been concerned about gradually by clinicians [20]. However, it still has disadvantage in the display of gastric wall structures [21]. In view of the above interpretation, the present study was carried out with the inclusion of 146 patients with GC admitted to the hospital from January 2017 to June 2019, with the purpose to investigate the clinical value of serum miR-135 and miR-20a combined with MDCT in the diagnosis of GC.

Data and methods

General data

A total of 146 patients with GC admitted to our hospital from January 2017 to June 2019 were included in the GC group, including 97 males and 49 females, aged 32–68 years, with an average age of 53.04 ± 11.37 years. Inclusion criteria: Patients with GC diagnosed by operation or pathological examination; patients who did not receive any treatment before detection; patients who could cooperate with this study and whose medical records were complete. Exclusion criteria: Patients with malignant tumors or blood diseases; and patients with a long history of drug dependence. A total of 103 patients without GC in the same period were included in the non-GC group, including 62 males and 41 females, aged 29–70 years, with an average age of 49.56 ± 12.81 years. In addition, 95 healthy subjects received physical examination in our hospital were selected into the healthy control group, including 53 males and 42 females, aged 27–66 years, with an average age of 46.28 ± 9.54 years. No statistically significant difference was found in general data of the three groups of patients. This study was approved by the Ethics Committee of the hospital. All patients and their families were informed of the study and provided written informed consent forms.

Main reagents and instruments

Serum microRNA rapid extraction kit (GENMED Pharmaceutical Technology Co., Ltd., Shanghai); real-time fluorescence quantitative polymerase chain reaction (qRT-PCR) kit (Takara); Moloney murine leukemia virus reverse transcriptase (Takara); ELISA kit (R&D Systems,

Table 1 List of primers for detection of serum miR-135 and miR-20a

Factors	Upstream primer	Downstream primer
miR-135	5'-ATGTACGCTACTGTGAGCTG-3'	5'-GTCAGCGAGTGAGCATAG-3'
miR-20a	5'-GCGGCGGTAAAGTGCTTATAGTG-3'	5'-TGCAGGGTCCGAGGTAT-3'
U6	5'-CCCTCCAGAGAGCGTTAT-GTGA-3'	5'-GTTTCTGAAAATTA-CAGGGTCATTGTG-3'

USA); synthesis of serum primers (TIANGEN Biotech Co., Ltd., Beijing); ultraviolet spectrophotometer (Shanghai Lab-Spectrum Instruments Co., Ltd.); PCR instrument (ABI, USA). Raceanisodamine hydrochloride injection [national medicine permission number (NMPN) H41023400; Sinopharm Group Rongsheng Pharmaceutical Co., Ltd.]; 64-detector dual-source multi-slice CT machine (SIEMENS, Germany); iopromide injection (NMPN, H10970166; Schering Pharmaceutical Limited).

Test methods

Preparation of samples

On the 2nd morning, elbow venous blood was taken from the enrolled subjects on an empty stomach. Collected samples were centrifuged at 3500 rpm for 10 min at room temperature. The obtained supernatant was then divided into two equal parts and stored in dry test tubes at -80°C (PCR) further use.

Detection of serum miR-135 and miR-20a expressions by qRT-PCR

One of the samples was used for separating total RNA by RAN extraction reagent, and the RNA purity was detected by ultraviolet spectrophotometer. The expression levels of miR-135 and miR-20a were detected by qRT-PCR. The primers are shown in Table 1. The amplification conditions were as follows: Pre-degeneration at 95

and the RNA and extension at 72 with 45 cycles of amplification. The experiment was repeated for 3 times. The relative expression levels of serum indexes ($\Delta\text{Ct} = \text{Ct}$ target gene $-\text{CtU6}$) were calculated by $2^{-\Delta\Delta\text{Ct}}$.

MDCT examination

Patients were informed to be fasted for 8 h before the examination, and had 600-1000 mL drinking water 20 min before the examination, and received an intramuscular injection of 20 mg anisodamine. Patients were adjusted to keep their supine, prone or lateral position, and CT scan was performed first, followed by intravenous injection of iopromide contrast agent through the elbow vein (1.5 mL/kg at 3.0 mL/s). Scans were performed in 30 s (arterial phase), 60~70 s (venous phase), and 3~4 min (equilibrium phase) after the injection of contrast agent. Then, images were acquired and observed for damage of the adjacent tissue of lesion, as well as liver and distal metastasis. The scan ranged from the umbilical plane to the top of the mediastinum. Scanning parameters included voltage at 120 kV, current of 250-300 mA, slice thickness of 5 mm, and pitch of 1.25 mm.

Criterion for determination of results

Staging of enrolled patients was performed according to the TNM staging standard of patients with GC in the American Joint Commission on Cancer (AJCC) 7th version [22]. Among them, *T* refers to the depth of invasion

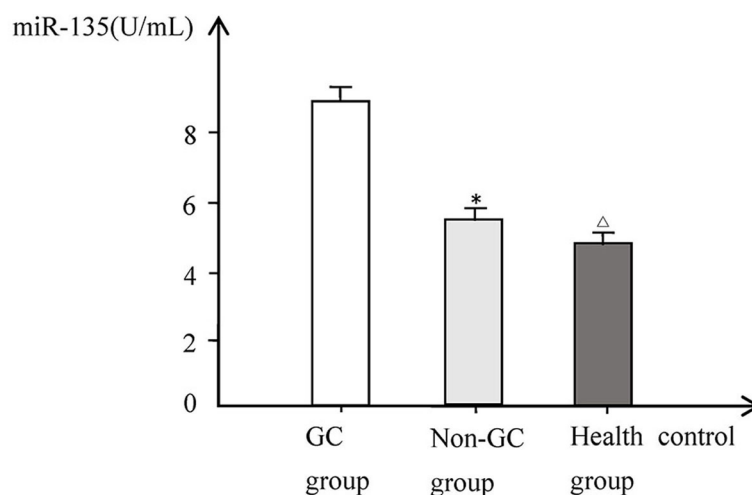
**Fig. 1** Comparison of serum miR-135 levels in each group

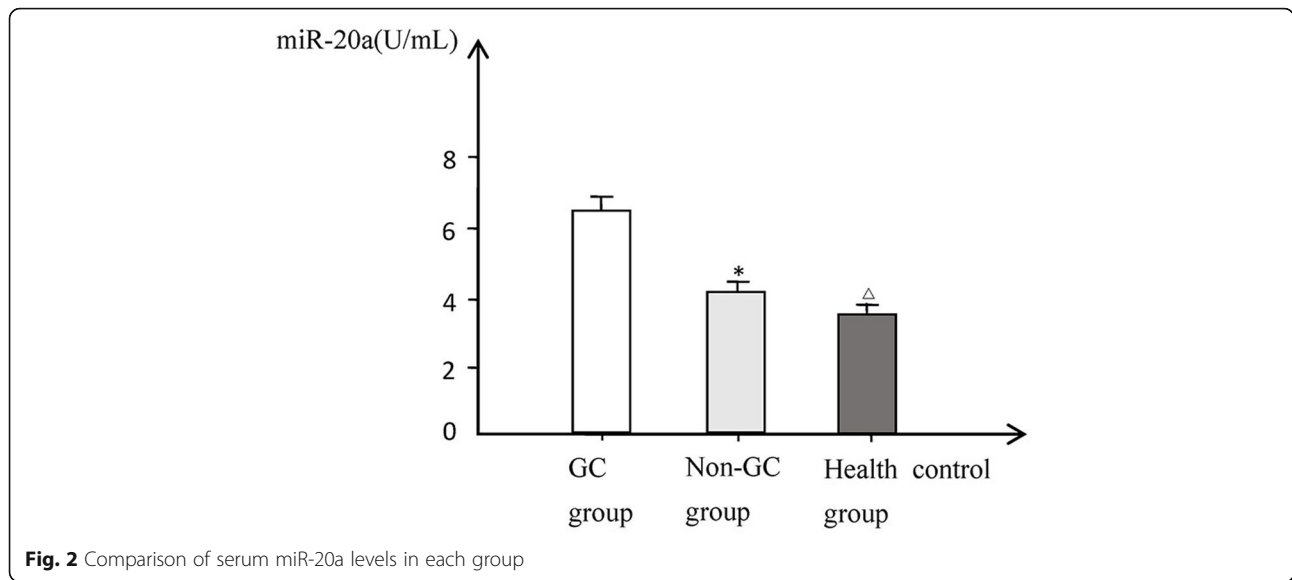

(T0, no tumor in the excised specimen; T1, invasion in the laminae propria mucosae, muscularis mucosa, or submucosa; T2, invasion in lamina propria; T3, invasion in subserosa connective tissue, non-invasion in the adjacent structure; and T4, invasion both in subserosa and the adjacent structure). When the

expression of serum miR-135 and miR-20a exceeds the critical value, it is positive; if equal to or lower than the critical value, it is negative. In case that one or more items of the combined detection method is positive, the result is positive; if all of the items are negative, the result is negative.

Table 2 Relationship between serum miR-135 and miR-20a expression and clinical characteristics in patients with gastric cancer [($\bar{x} \pm s$), U/mL]

Clinical characteristic	Cases (n)	miR-135 expression	P	miR-20a expression	P
Gender			> 0.05		> 0.05
M	97	7.56 ± 0.57		6.56 ± 0.85	
F	49	7.43 ± 0.54		6.48 ± 0.83	
Age (years)			> 0.05		> 0.05
< 60	88	7.98 ± 0.67		6.64 ± 0.76	
≥ 60	58	8.16 ± 0.69		6.72 ± 0.81	
Degree of gastric cancer progression			< 0.01		< 0.01
Early stage	54	7.96 ± 0.32		5.08 ± 0.46	
Progressive phase	92	9.11 ± 0.34		7.23 ± 0.41	
TNM stage			< 0.01		< 0.01
I-II	76	7.24 ± 0.26		4.93 ± 0.37	
III-IV	70	9.36 ± 0.28		7.51 ± 0.42	
Degrees of differentiation			< 0.01		< 0.01
Well differentiated	94	7.78 ± 0.34		5.56 ± 0.42	
Poorly differentiated	52	9.36 ± 0.41		7.38 ± 0.47	
Lymph node metastasis			< 0.01		< 0.01
No	65	7.43 ± 0.27		5.13 ± 0.49	
Yes	81	9.27 ± 0.32		7.44 ± 0.46	
Distant metastasis			< 0.01		< 0.01
Yes	53	7.51 ± 0.45		5.34 ± 0.66	
No	93	9.43 ± 0.53		7.63 ± 0.72	

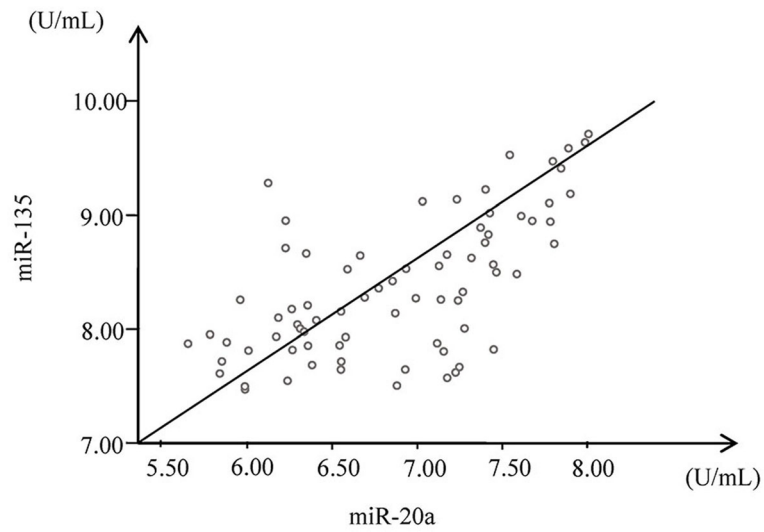

Fig. 3 Correlation analysis of serum miR-135 and miR-20a in patients with gastric cancer

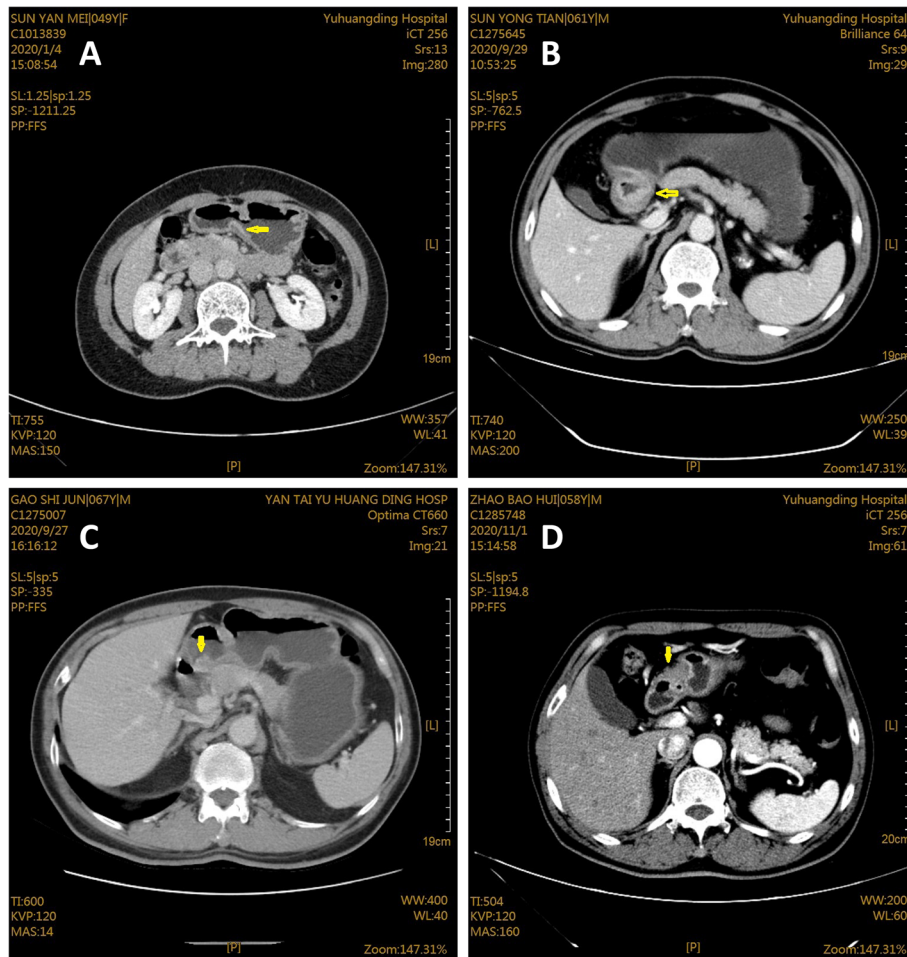

Fig. 4 MDCT image

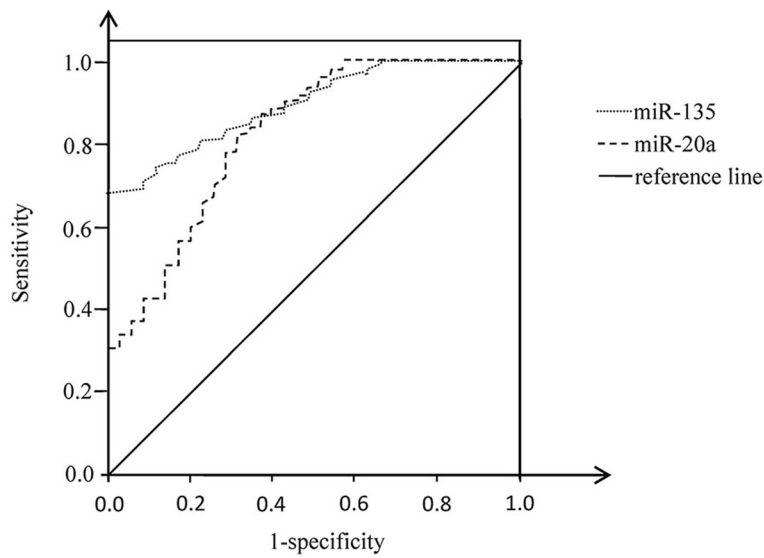

Fig. 5 ROC of miR-135 and miR-20a in the diagnosis of gastric cancer

Statistical method

The SPSS20.0 was used for data processing and analysis. The measurement data with normal distribution were expressed by $\chi \pm s$, and the independent sample *t* test was used for the comparison between groups. Pearson’s correlation analysis was used to analyze the correlation between serum miR-135 and miR-20a in patients with GC. The receiver operating characteristic (ROC) curve was used for analysis of the value of miR-135 and miR-20a in diagnosis of GC. Sensitivity = true positive number/(true positive number + false negative number) × 100%; specificity = true negative number/(true negative number + false positive number) × 100%. *P* < 0.05 means the difference is statistically significant.

Results

Comparison of serum miR-135 and miR-20a expression levels in each group and their relationships with clinical characteristics of GC patients

The expression levels of serum miR-135 and miR-20a in patients of the GC group were significantly higher than those of the non-GC group and healthy control group (*P* < 0.01). While no significant difference was found between non-GC group and healthy control group. The expression levels of miR-135 and miR-20a were not significantly correlated with sex and age (*P* > 0.05), but significantly correlated with the degree of GC progression, TNM stage, degrees of differentiation, status of lymph node metastasis, and distant metastasis (Figs. 1 and 2, Table 2).

Correlation analysis of serum miR-135 and miR-20a in patients with GC

As shown in Fig. 3, Pearson’s correlation analysis results showed positive correlations between miR-135 and miR-20a (*r* = 0.634, *P* = 0.000).

The imaging results of GC examined by MDCT

As shown in Fig. 4, patients at T1 stage showed thickening of gastric wall with enhancement of inner layer, as well as visible complete low density band in submucosa (Fig. 4A). While for T2 stage (Fig. 4B), there were thickening of gastric wall, smooth outer edge of gastric wall, and focus breakthrough of low-density zone. For patients with T3 stage, imaging displayed irregular outer serosa margin of thickened gastric wall, blurred space with adipose layer, and presence of nodules (Fig. 4C).

Table 3 Comparison of pathological results of miR-135 and miR-20a in the diagnosis of gastric cancer (*n*)

Items	Pathological results (<i>n</i>)		Total
	Positive	Negative	
miR-135			
Positive	114	21	135
Negative	32	82	114
miR-20a			
Positive	116	29	145
Negative	30	74	104
MDCT			
Positive	102	11	113
Negative	44	92	136
Total	146	103	249

Table 4 Diagnostic value of miR-135 and miR-20a for gastric cancer

Detection indicator	Sensitivity	Specificity	Accuracy	Positive predictive rate	Negative predictive rate
miR-135	78.08% (114/146)	79.61% (82/103)	78.71% (196/249)	84.44% (114/135)	71.93% (82/114)
miR-20a	79.45% (116/146)	71.84% (74/103)	76.31% (190/249)	80.00% (116/145)	71.15% (74/104)
MDCT	69.86% (102/146)	89.32% (92/103)	77.91% (194/249)	90.27% (102/113)	67.65% (92/136)
Combined detection	90.41% (132/146)	93.20% (96/103)	94.57% (228/249)	94.96% (132/139)	87.27% (96/110)
<i>P</i>	< 0.01	> 0.05	< 0.01	> 0.05	< 0.01

Besides, for stage T4 in Fig. 4D, there were blurred serosa and mucosa surface of the gastric wall, unclear adipose layer space, and invasion in the adjacent organs.

The clinical value of miR-135 and miR-20a combined with MDCT in the diagnosis of GC

Corresponding results are shown in Fig. 5, Table 3, and Table 4. The ROC analysis results showed that the optimal diagnostic value of miR-135 for GC was 7.56, the AUC was 0.873, and the 95% CI was 0.811-0.935; the optimal diagnostic value of miR-20a for GC was 5.82, the AUC was 0.793, and the 95% CI was 0.697-0.890. These results indicated some disadvantages in single detection, with unsatisfied sensitivity and specificity. The sensitivity and specificity can be improved in combined detection. The sensitivity, accuracy, and negative predictive rate of combined detection were significantly higher than those of single detection ($P < 0.01$).

Discussion

The clinical symptoms of GC are not obvious in the early stage. Most of the cases are at middle and late stages when diagnosed, which affects the therapeutic effect and survival of these patients. Early diagnosis and treatment can significantly improve the prognosis of and improve the survival quality of these patients [1]. At present, the commonly used methods for the diagnosis of GC include biopsy and tumor markers. However, these methods have disadvantages [2]. Therefore, it is urgent to find new diagnostic methods for early screening of GC. miRNA is a micromolecule actively secreted by tumor cells, and its expression level changes significantly with the development and regression of tumor. Hence, it plays an important role in the early diagnosis, treatment, and prognosis of most malignant tumors [23, 24]. As evidenced by multiple studies [24–26], the levels of serum miR-135 and miR-20a in GC patients were significantly higher than those in normal tissues, which could promote the proliferation of tumor cells. The results of this study are consistent with their results, which also suggested a poor prognosis of these patients, and the prognosis could be improved after applying targeted therapy. Other studies also showed that the decrease of miR-135 levels could significantly reduce the incidence of postoperative complications in patients with

esophageal cancer [27]. Furthermore, MDCT is a rapid, simple, and accurate examination technique. It can show the conditions of gastral cavity, the depth of invasion, and the invasion of adjacent organs and lymph node metastasis. It can be used for accurate determination of the preoperative clinical stage of GC, which has been widely used in the clinical setting [28, 29]. However, MDCT is unable to accurately distinguish the structure of each layer of the gastric wall. While the blurred adipose space caused by perigastric inflammatory reaction may be misdiagnosed as carcinomatous peripheral invasion. Alternatively, there is a lack of abundant adipose layer in patient with relatively lower body weight, which may result in a blurred display of the perigastric adipose space. The pathological tissue of tumor at the early stage may have changed and infiltrated the surrounding tissue, but there may be none significant change in the blood supply. All these reasons will affect the diagnosis results [30, 31].

The results of this study showed that the expression levels of serum miR-135 and miR-20a in GC patients were significantly higher than those of the non-GC patients and health subjects ($P < 0.01$). While no significant difference was found between non-GC patients and healthy controls ($P > 0.05$). Furthermore, the expression levels of these indexes were significantly correlated with the progression of GC, TNM stage, degrees of differentiation, status of lymph node metastasis, and distant metastasis ($P < 0.01$). The results of this study are consistent with the above studies, suggesting that the levels of miR-135 and miR-20a, and IL-1 β will increase gradually with the occurrence and development of GC, which may play a significant role in the accurate detection of GC and the severity of GC. Subsequent ROC analysis showed that the AUC of miR-135 and miR-20a for the diagnosis of GC was 0.873 and 0.793 respectively, and the 95% CI was 0.811-0.935 and 0.697-0.890 respectively. The sensitivity, accuracy, and negative predictive rate of the second indexes combined with MDCT in the diagnosis of GC were 90.41% and 94.57% respectively, which were significantly higher than those of each single detection ($P < 0.01$). Correlation analysis showed that there was a positive correlation among serum miR-135 and miR-20a in patients with GC. It suggests that the early diagnosis of GC can be carried out according

to the changes of serum miR-135 and miR-20a. Serum miR-135 and miR-20a are expected to be used as new biomarkers for safe and efficient diagnosis of GC, providing some guidance for clinical treatment. A combined detection with MDCT can improve the sensitivity and specificity in the diagnosis of GC, which, to some extent, makes up the deficiency of single detection.

In conclusion, our study suggests abnormal expressions of miR-135 and miR-20a in the serum of GC patients. Imaging with MDCT may help to identify the specific site of the lesion and determine the severity of the disease, which, however, still shows unideal effect when applied alone in the detection of GC. Significantly, combined detection can improve the diagnostic sensitivity of GC at the early stage, contribute to increasing the diagnostic accuracy, and enhance the confidence of physicians and patients. It also has a positive impact on the treatment and prognosis of related patients. Collectively, combined detection of miR-135 and miR-20a with MDCT is of greater significance in the diagnosis of GC clinically. However, findings in our study shall be taken into consideration cautiously and verified in the future due to the limited sample size.

Acknowledgements

Not applicable.

Authors' contributions

WH and XB conceived and designed the study, and drafted the manuscript. YL and FL collected, analyzed, and interpreted the experimental data. YR, YC, and SK revised the manuscript for important intellectual content. All authors read and approved the final manuscript.

Funding

Not applicable.

Availability of data and materials

The datasets used and/or analyzed during the current study are available from the corresponding author on reasonable request.

Declarations

Ethics approval and consent to participate

The study was approved by the Ethics Committee of Dongying People's Hospital. Signed written informed consents were obtained from the patients and/or guardians.

Consent for publication

Not applicable.

Competing interests

The authors declare that they have no competing interests.

Author details

¹Department of CT Room, Dongying People's Hospital, No. 317 NanYi Road, Dongying 257091, China. ²Department of Radiology, Dongying District People's Hospital, Dongying 257000, China. ³Health Care Department, Dongying People's Hospital, Dongying 257091, China. ⁴Department of Oncology, Dongying People's Hospital, Dongying 257091, China. ⁵Department of CT Examination, Shengli Oilfield Central Hospital, Dongying 257000, China.

Received: 11 May 2021 Accepted: 5 September 2021

Published online: 18 September 2021

References

- Kai K, Satake M, Tokunaga O. Gastric adenocarcinoma of fundic gland type with signet-ring cell carcinoma component: a case report and review of the literature. *World J Gastroenterol*. 2018;24(26):2915–20. <https://doi.org/10.3748/wjg.v24.i26.2915>.
- Waldum HL, Fossmark R. Types of gastric carcinomas. *Int J Mol Sci*. 2018; 19(12):4109. <https://doi.org/10.3390/ijms19124109>.
- Song Z, Wu Y, Yang J, Yang D, Fang X. Progress in the treatment of advanced gastric cancer. *Tumour Biol*. 2017;39(7):1010428317714626. <https://doi.org/10.1177/1010428317714626>.
- Tan Z. Recent advances in the surgical treatment of advanced gastric cancer: a review. *Med Sci Monit*. 2019;25:3537–41. <https://doi.org/10.12659/MSM.916475>.
- Karimi P, Islami F, Anandasabapathy S, Freedman ND, Kamangar F. Gastric cancer: descriptive epidemiology, risk factors, screening, and prevention. *Cancer Epidemiol Biomarkers Prev*. 2014;23(5):700–13. <https://doi.org/10.1158/1055-9965.EPI-13-1057>.
- Yoon H, Kim N. Diagnosis and management of high risk group for gastric cancer. *Gut Liver*. 2015;9(1):5–17. <https://doi.org/10.5009/gnl14118>.
- Pasechnikov V, Chukov S, Fedorov E, Kikuste I, Leja M. Gastric cancer: prevention, screening and early diagnosis. *World J Gastroenterol*. 2014; 20(38):13842–62. <https://doi.org/10.3748/wjg.v20.i38.13842>.
- Matsuoka T, Yashiro M. Biomarkers of gastric cancer: current topics and future perspective. *World J Gastroenterol*. 2018;24(26):2818–32. <https://doi.org/10.3748/wjg.v24.i26.2818>.
- Ma P, Cai L, Lyu B, Yue M. Application of probe-based confocal laser endomicroscopy in diagnosis of gastric carcinoma and precancerous lesions. *Zhejiang Da Xue Xue Bao Yi Xue Ban*. 2019;48(5):504–10.
- Duffy MJ, Lamerz R, Haglund C, Nicolini A, Kalousová M, Holubec L, et al. Tumor markers in colorectal cancer, gastric cancer and gastrointestinal stromal cancers: European group on tumor markers 2014 guidelines update. *Int J Cancer*. 2014;134(11):2513–22. <https://doi.org/10.1002/ijc.28384>.
- Li Z, Liu ZM, Xu BH. A meta-analysis of the effect of microRNA-34a on the progression and prognosis of gastric cancer. *Eur Rev Med Pharmacol Sci*. 2018;22(23):8281–7. https://doi.org/10.26355/eurev_201812_16525.
- Liu B, Li G, Zhang Z, Wu H. Influence of miR-376c-3p/SYF2 axis on the progression of gastric cancer. *Technol Cancer Res Treat*. 2019;18: 1533033819874808. <https://doi.org/10.1177/1533033819874808>.
- Huang ZS, Guo XW, Zhang G, Liang LX, Nong B. The diagnostic and prognostic value of miR-200c in gastric cancer: a meta-analysis. *Dis Markers*. 2019;2019:8949618–9. <https://doi.org/10.1155/2019/8949618>.
- Gao X, Qin T, Mao J, Zhang J, Fan S, Lu Y, et al. PTEN1/miR-20a/PTEN axis contributes to breast cancer progression by regulating PTEN via PI3K/AKT pathway. *J Exp Clin Cancer Res*. 2019;38(1):256. <https://doi.org/10.1186/s13046-019-1260-6>.
- Chao C, Sang C, Wang M, Wang Z, Li Y, Luo G, et al. Prognostic significance of microRNA-135 in patients with digestive system cancers: a systematic review and meta-analysis. *Biosci Rep*. 2019;39(12):BSR20190845. <https://doi.org/10.1042/BSR20190845>.
- He W, He H, Zhang N, Rui W, Wang X, Zhu Y, et al. Associations between the expressions of MiR-135 and MiR-92a and pathogenesis of prostate cancer and analysis of their clinical significance. *J BUON*. 2020;25(3):1619–24.
- Taipaleenmäki H, Browne G, Akech J, Zustin J, van Wijnen AJ, Stein JL, et al. Targeting of Runx2 by miR-135 and miR-203 impairs progression of breast cancer and metastatic bone disease. *Cancer Res*. 2015;75(7):1433–44. <https://doi.org/10.1158/0008-5472.CCR-14-1026>.
- Yang R, Fu Y, Zeng Y, Xiang M, Yin Y, Li L, et al. Serum miR-20a is a promising biomarker for gastric cancer. *Biomed Rep*. 2017;6(4):429–34. <https://doi.org/10.3892/br.2017.862>.
- Jafarzadeh-Samani Z, Sohrabi S, Shirmohammadi K, Eftatpanah H, Yadegarazari R, Saidijam M. Evaluation of miR-22 and miR-20a as diagnostic biomarkers for gastric cancer. *Chin Clin Oncol*. 2017;6(2):16. <https://doi.org/10.21037/cco.2017.03.01>.
- Liang P, Ren XC, Gao JB, Chen KS. CT findings and clinical features of Epstein-Barr virus-associated lymphoepithelioma-like gastric carcinoma. *Medicine (Baltimore)*. 2019;98:e14839.
- Sui RD, Wang HT, Yu XY, Zhang XQ, Wei XL, Xin DY, et al. Diagnostic value of three-dimensional reconstruction with multislice spiral CT angiography in

- patients with cerebrovascular disease. *J Biol Regul Homeost Agents*. 2020; 34(5):1787–92. <https://doi.org/10.23812/20-351-L>.
22. Edge SB, Compton CC. The American Joint Committee on Cancer: the 7th edition of the AJCC cancer staging manual and the future of TNM. *Ann Surg Oncol*. 2010;17(6):1471–4. <https://doi.org/10.1245/s10434-010-0985-4>.
 23. Li J, Ye D, Shen P, Liu X, Zhou P, Zhu G, et al. Mir-20a-5p induced WTX deficiency promotes gastric cancer progressions through regulating PI3K/AKT signaling pathway. *J Exp Clin Cancer Res*. 2020;39(1):212. <https://doi.org/10.1186/s13046-020-01718-4>.
 24. Yin L, Xu G, Zhu Y, Wang Y. Expression of miR-23a and miR-135 and tumor markers in gastric cancer patients and the significance in diagnosis. *Oncol Lett*. 2019;18(6):5853–8. <https://doi.org/10.3892/ol.2019.10943>.
 25. Li X, Zhang Z, Yu M, Li L, Du G, Xiao W, et al. Involvement of miR-20a in promoting gastric cancer progression by targeting early growth response 2 (EGR2). *Int J Mol Sci*. 2013;14(8):16226–39. <https://doi.org/10.3390/ijms140816226>.
 26. Sun H, Wang Q, Yuan G, Quan J, Dong D, Lun Y, et al. Hsa_circ_0001649 restrains gastric carcinoma growth and metastasis by downregulation of miR-20a. *J Clin Lab Anal*. 2020;34(6):e23235. <https://doi.org/10.1002/jcla.23235>.
 27. Zhang Y, Ren S, Yuan F, Zhang K, Fan Y, Zheng S, et al. miR-135 promotes proliferation and stemness of oesophageal squamous cell carcinoma by targeting RERG. *Artif Cells Nanomed Biotechnol*. 2018;46:1210–9.
 28. El Fattach H, Dohan A, Guerrache Y, Dautry R, Eveno C, Boudiaf M, et al. MDCT and MR imaging of the jejunum. *Diagn Interv Imaging*. 2015;96(3): 227–37. <https://doi.org/10.1016/j.diii.2014.11.008>.
 29. Valente T, Bocchini G, Rossi G, Sica G, Davison H, Scaglione M. MDCT prior to median re-sternotomy in cardiovascular surgery: our experiences, infrequent findings and the crucial role of radiological report. *Br J Radiol*. 2019;92(1101):20170980. <https://doi.org/10.1259/bjr.20170980>.
 30. Wang M, Ye Y, Yang Q, Li J, Han C, Wang W, et al. Pre-operative lymph node status of gastric cancer evaluated by multidetector computed tomography. *Int J Clin Exp Med*. 2015;8(10):18213–24.
 31. Zhou JW, Yan YY, Zhang WY, Wang LS, Gao BZ, Shi XZ, et al. Diagnosis with spiral CT imaging before gastric carcinoma surgery. *J Biol Regul Homeost Agents*. 2018;32(3):725–30.

Publisher's Note

Springer Nature remains neutral with regard to jurisdictional claims in published maps and institutional affiliations.

Ready to submit your research? Choose BMC and benefit from:

- fast, convenient online submission
- thorough peer review by experienced researchers in your field
- rapid publication on acceptance
- support for research data, including large and complex data types
- gold Open Access which fosters wider collaboration and increased citations
- maximum visibility for your research: over 100M website views per year

At BMC, research is always in progress.

Learn more biomedcentral.com/submissions

