

Gastric *syphilis* mimicking gastric cancer: A case report

Yan-Mei Lan, Shang-Wen Yang, Mu-Gen Dai, Bin Ye, Fei-Yun He

ORCID number: Yan-Mei Lan 0000-0003-3560-1482; Shang-Wen Yang 0000-0002-9781-2341; Mu-Gen Dai 0000-0002-9730-6414; Bin Ye 0000-0001-6393-6381; Fei-Yun He 0000-0001-7533-9963.

Author contributions: Lan YM and Yang SW contributed equally to this work; Lan YM, Yang SW, Dai MG, Ye B, and He FY designed the research study; Lan YM, Yang SW, Dai MG, Ye B, and He FY performed the research; Lan YM, Yang SW, Dai MG, Ye B, and He FY analyzed the data and wrote the manuscript; all authors have read and approve the final manuscript.

Supported by the Medical Health Science and Technology Project of Zhejiang Provincial Health Commission, No. 2020ZH080.

Informed consent statement: Consent was obtained from the patient for publication of this report and any accompanying images.

Conflict-of-interest statement: The authors declare that they have no conflicts of interest.

CARE Checklist (2016) statement: The authors have read the CARE Checklist (2016), and the manuscript was prepared and revised according to the CARE Checklist (2016).

Yan-Mei Lan, Shang-Wen Yang, Mu-Gen Dai, Bin Ye, Department of Gastroenterology, The Fifth Affiliated Hospital of Wenzhou Medical University, Lishui 323000, Zhejiang Province, China

Fei-Yun He, Department of Gastroenterology, Lishui Chinese Medicine Hospital, Lishui 323000, Zhejiang Province, China

Corresponding author: Fei-Yun He, MD, Chief Physician, Doctor, Department of Gastroenterology, Lishui Chinese Medicine Hospital, No. 800 Zhongshan Road, Lishui 323000, Zhejiang Province, China. 408252097@qq.com

Abstract

BACKGROUND

The nonspecific clinical, radiological and pathological characteristics of gastric *syphilis* can establish it as an imitator of other gastric diseases. The absence of primary or secondary lubricating lesions should not prevent consideration of gastric *syphilis*.

CASE SUMMARY

A 63-year-old female patient presented to the hospital with dull pain in the middle and upper abdomen without apparent cause for one week, which was aggravated for two days. The patient had been sexually active with the same male partner for the past years, but her partner was promiscuous. Abdominal contrast-enhanced computed tomography (CT) and positron emission tomography/CT suggested gastric cancer. The gastroscopy revealed an antral gastric ulcer with gastric retention, and also suggested gastric cancer. But no cancer cells were found in the biopsies taken during the two gastroscopies. *Treponema pallidum* (*T. pallidum*) antibodies: ELISA positive, rapid plasma reagin titer 1:16. Hematoxylin and eosin (HE) stain showed macrophage infiltration in the lamina propria. Numerous spirochetes were observed by immunohistochemical staining using a monoclonal antibody against *T. pallidum*. The patient was finally diagnosed with gastric *syphilis*.

CONCLUSION

Only a few cases of gastric *syphilis* have been misdiagnosed as gastric cancer. Penicillin can relieve symptoms of gastric *syphilis*.

Key Words: *Syphilis* gastritis; Misdiagnosis; Gastric cancer; Endoscopy; Case report

©The Author(s) 2021. Published by Baishideng Publishing Group Inc. All rights reserved.

Open-Access: This article is an open-access article that was selected by an in-house editor and fully peer-reviewed by external reviewers. It is distributed in accordance with the Creative Commons Attribution NonCommercial (CC BY-NC 4.0) license, which permits others to distribute, remix, adapt, build upon this work non-commercially, and license their derivative works on different terms, provided the original work is properly cited and the use is non-commercial. See: <http://creativecommons.org/licenses/by-nc/4.0/>

Manuscript source: Unsolicited manuscript

Specialty type: Gastroenterology and hepatology

Country/Territory of origin: China

Peer-review report's scientific quality classification

Grade A (Excellent): 0
Grade B (Very good): 0
Grade C (Good): C, C
Grade D (Fair): D
Grade E (Poor): 0

Received: February 22, 2021

Peer-review started: February 22, 2021

First decision: May 6, 2021

Revised: May 14, 2021

Accepted: August 10, 2021

Article in press: August 10, 2021

Published online: September 16, 2021

P-Reviewer: Fagundes RB, Keikha M

S-Editor: Liu M

L-Editor: A

P-Editor: Li JH



Core Tip: Syphilitic gastritis is one of the rare manifestations of *syphilis*, which has not been recognized by doctors. The majority of patients affected by syphilitic gastritis lack other signs and symptoms of *syphilis* and have no previous history of primary infection. The diagnosis of syphilitic gastritis depends on the combination of medical history, physiological, radiological, serological and pathological findings. According to the clinical stage of *syphilis*, penicillin treatment is effective.

Citation: Lan YM, Yang SW, Dai MG, Ye B, He FY. Gastric *syphilis* mimicking gastric cancer: A case report. *World J Clin Cases* 2021; 9(26): 7798-7804

URL: <https://www.wjgnet.com/2307-8960/full/v9/i26/7798.htm>

DOI: <https://dx.doi.org/10.12998/wjcc.v9.i26.7798>

INTRODUCTION

Syphilis is a sexually transmitted disease, and the earliest cases of *syphilis* were reported in the 15th century[1]. Most cases of *syphilis* are sexually acquired, and the clinical manifestations depend on the stage of the disease and the organs involved. Two-thirds of patients have no clinical findings of *syphilis*[2], which easily leads to misdiagnosis of other diseases, including infiltrating tumor, lymphoma and Crohn's disease. Due to the rarity of the disease and the non-specific symptoms and signs, it is not well recognised by many physicians. Low incidence and nonspecific clinical presentation of gastric *syphilis* emphasize the importance of diagnostic suspicion[3]. Eighty-three percent of confirmed patients received penicillin and their symptoms resolved, while 17% of patients underwent surgical treatment due to complications or misdiagnosis of tumor or lymphoma[4]. In this article, we report a rare case of so serious misdiagnosis that the patient would have proceeded to surgical ward for surgery.

CASE PRESENTATION

Chief complaints

A 63-year-old female patient had dull pain in the middle and upper abdomen without apparent cause for one week, which was aggravated for two days.

History of present illness

The patient was previously healthy, and she had dull pain in the middle and upper abdomen without apparent cause from one week ago.

History of past illness

The patient had a previous cesarean section. She had no sexually transmitted disease in the past.

Personal and family history

The birth history and feeding history were uneventful. There was no history of similar illness in the family.

Physical examination

On examination, the patient had tenderness in the upper abdomen, no rebound pain or muscle tension, negative shifting dullness and positive succussion splash.

Laboratory examinations

Laboratory tests revealed: C-reactive protein 4 mg/L, white blood cells $10.5 \times 10^9/L$, 78% neutrophils, red blood cells $4.02 \times 10^{12}/L$, hemoglobin 129 g/L, platelets $225 \times 10^9/L$, albumin 29.8 g/L, glucose 13.94 mmol/L. Ferritin 267.4 ng/mL and hepatitis B surface antigen positive. *Treponema pallidum* (*T. pallidum*) antibodies: ELISA positive, rapid plasma reagin titer 1:16. Antinuclear and anti-neutrophil cytoplasmic antibodies were normal. The patient tested negative for human immunodeficiency virus.

Imaging examinations

The first gastroscopy suggested gastric cancer with gastric retention (Figure 1), Further explorations with abdominal contrast-enhanced computed tomography (CT) still suggested gastric cancer (Figure 2). Positron emission tomography/CT showed local thickening of the gastric wall of the antrum and pylorus, and the tracer uptake was slightly increased (Figure 3). The maximum standardized uptake value was 2.4. Multiple lymphadenopathies were seen in the perigastric and left supraclavicular regions, right anterior diaphragm, right retroperitoneum, iliac vessels and pelvic area. Endoscopic ultrasound revealed an antral gastric ulcer, with a low-echo thickened mucosa, measuring 8.1 mm at its thickest, and the muscularis propria was conserved (Figure 4). A second gastroscopy showed antral ulcer (Figure 5).

MULTIDISCIPLINARY EXPERT CONSULTATION

The first gastroscopy suggested gastric cancer with gastric retention (Figure 1). HE stain showed a large quantity of macrophages infiltration in the lamina propria (Figure 2). Further explorations with abdominal contrast-enhanced CT still suggested gastric cancer (Figure 3). Positron emission tomography/CT showed local thickening of the gastric wall of the antrum and pylorus, and the tracer uptake was slightly increased (Figure 4). The maximum standardized uptake value was 2.4. Multiple lymphadenopathies were seen in the perigastric and left supraclavicular regions, right anterior diaphragm, right retroperitoneum, iliac vessels and pelvic area. Endoscopic ultrasound revealed an antral gastric ulcer, with a low-echo thickened mucosa, measuring 8.1 mm at its thickest, and the muscularis propria was conserved (Figure 5). A second gastroscopy showed antral ulcer (Figure 6).

FINAL DIAGNOSIS

Gastric *syphilis*.

TREATMENT

The patient was treated with a dose of 2.4 MIU penicillin once weekly.

OUTCOME AND FOLLOW-UP

The treatment led to resolution of her clinical symptoms, follow-up endoscopy was performed after onset of treatment and showed complete healing in patients (Figure 7). The rapid plasma reagin titer was 1:2.

DISCUSSION

Syphilis is caused by *T. pallidum* and is mainly transmitted through sexual contact. It often manifests as damage to the skin and sexual organs. There are few reports of damage to internal organs[5]. Gastric *syphilis* is caused by invasion of the stomach wall by *T. pallidum*, and it is a rare gastric disease. The most common symptoms are epigastric and abdominal pain or fullness, anorexia, nausea, vomiting, sore throat, myalgia, weight loss and early satiety[6]. Graham reported the first case of gastric *syphilis* after surgical resection in 1922[7]. Later on, autopsy statistics revealed a low incidence of the disease[8]. Mylona *et al*[4] conducted a systematic review of the English literature for cases of gastric *syphilis* in the last 50 years. The diagnostic methods for gastric *syphilis* include endoscopy, radiological examination and pathological diagnosis. Endoscopy shows that the gastric mucosal folds are thickened, and the mucosal surface is diffused with multiple erosions, shallow ulcers or nodules. The lesions most often involve the gastric antrum, and there are leather-like changes in the late stage[9]. According to the endoscopic findings, gastric *syphilis* can be divided into three types: Hemorrhagic, ulcerative and tumor-like. Histologically, gastric *syphilis* manifests as severe chronic active inflammation of the gastric mucosa,

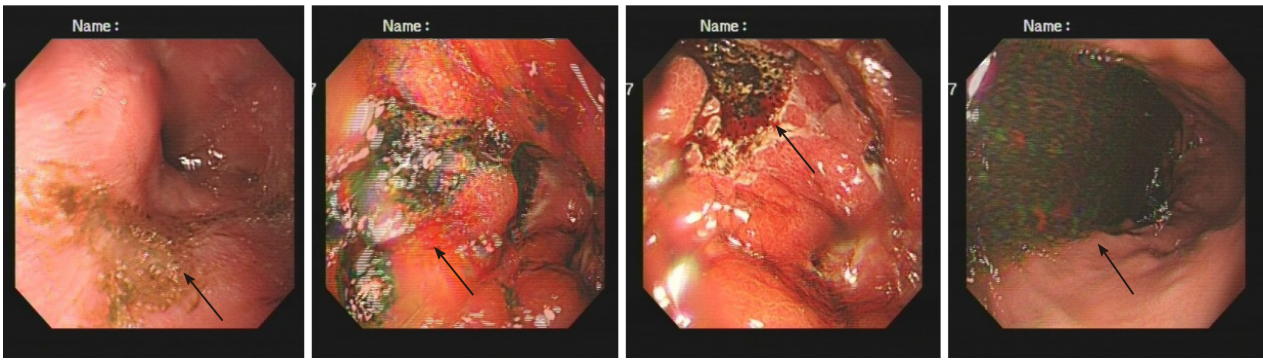

Figure 1 Gastroscopy before treatment, gastric retention (black arrows) can be seen.

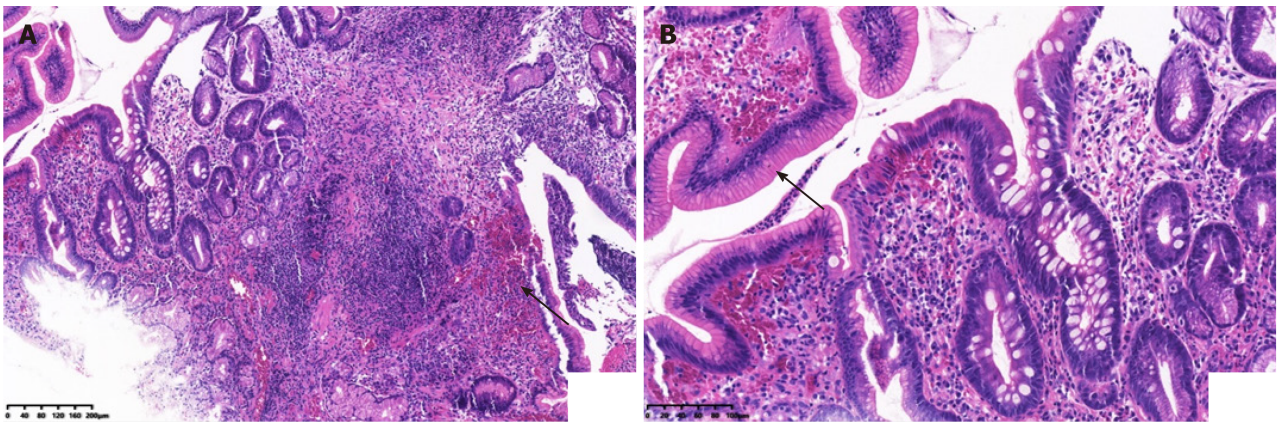

Figure 2 Hematoxylin and eosin staining showed macrophage (black arrows) infiltration in the lamina propria. A: Original magnification 200 ×; B: Original magnification 400 ×.

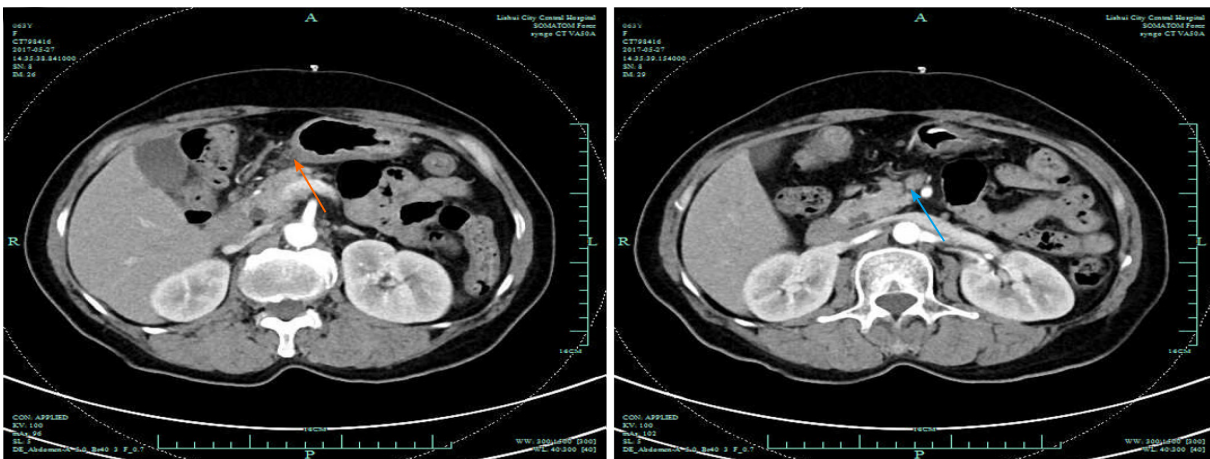

Figure 3 The gastric wall of the antrum was thickened (orange arrow), and some enlarged lymph nodes (blue arrow) were seen in the abdominal cavity, retroperitoneum, and bilateral groin areas.

involving the submucosal layer, with visible crypt abscess, venule inflammation, granuloma, thickened submucosa, lymphocyte and plasma cell infiltration, intramucosal blood vessel wall thickening, surrounding inflammatory cell infiltration, and Warthin–Starry silver staining shows a large number of spirochetes[10]. Due to the lack of specific clinical symptoms, gastric *syphilis* is easily misdiagnosed as chronic gastritis, peptic ulcer, or even gastric cancer or lymphoma, leading to delays in treatment and even surgery, which causes great harm to the patient[11].

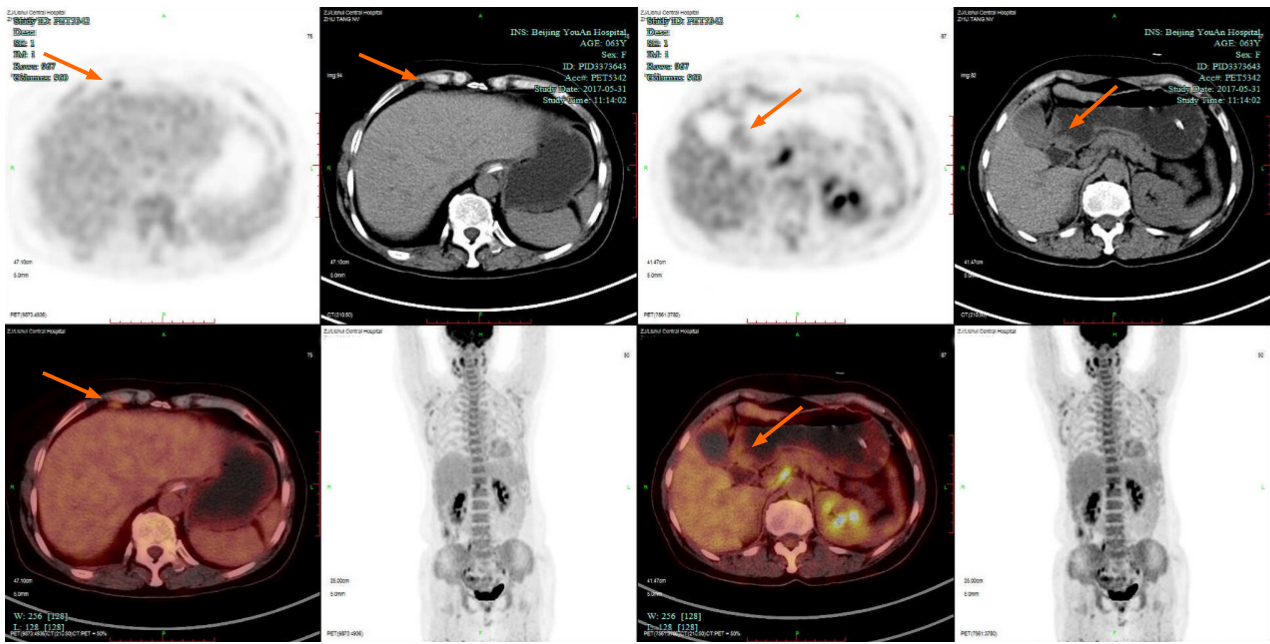

Figure 4 Positron emission tomography/computed tomography: The walls of the gastric antrum and pylorus were locally thickened, and the tracer uptake was increased. The maximum standardized uptake value was 2.4. Multiple lymphadenopathies (orange arrows) can be seen in the perigastric and left supraclavicular areas, right anterior diaphragm, right retroperitoneum, iliac vessels and pelvic area.

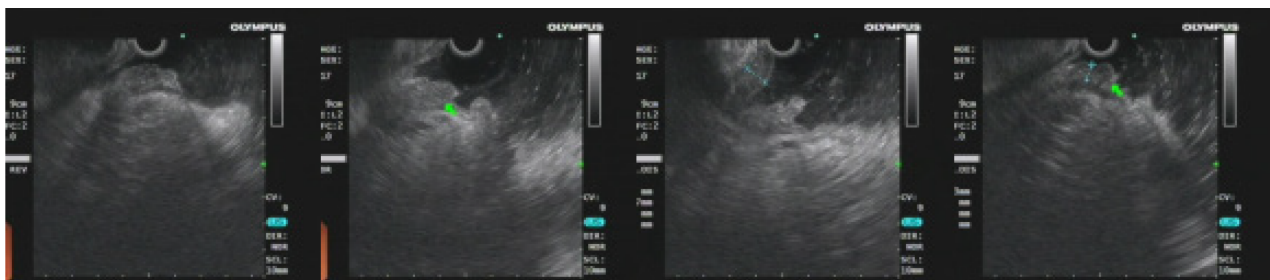

Figure 5 Endoscopic ultrasound revealed an antral gastric ulcer, with a low-echo thickened mucosa (green arrows), measuring 8.1 mm at its thickest. The muscularis propria was conserved.

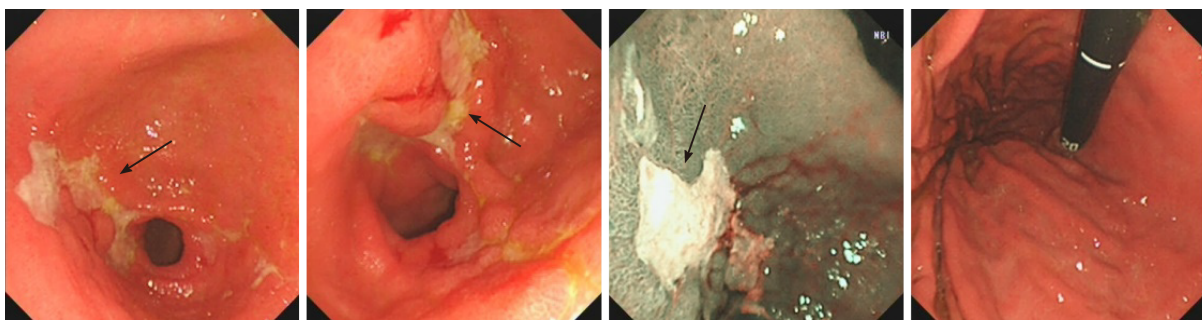

Figure 6 A second gastroscopy showed antral ulcer (black arrows) in the lesser curvature of gastric antrum.

The reasons for the misdiagnosis of this patient were as follows: (1) The clinical manifestations of *sypphilis* may vary greatly, because it can affect almost every organ; (2) Gastric *sypphilis* is clinically rare, has no specific clinical symptoms, and is easily misdiagnosed as chronic gastritis, peptic ulcer, or functional dyspepsia. This patient was misdiagnosed with gastric cancer due to her age, long course of disease, and severe symptoms; (3) The patient had not previously been diagnosed with *sypphilis*; (4) The patient was older and lacked understanding of early *sypphilis*, such as hard chancres erosions that can heal in a short time, and the patient did not pay attention to it; and

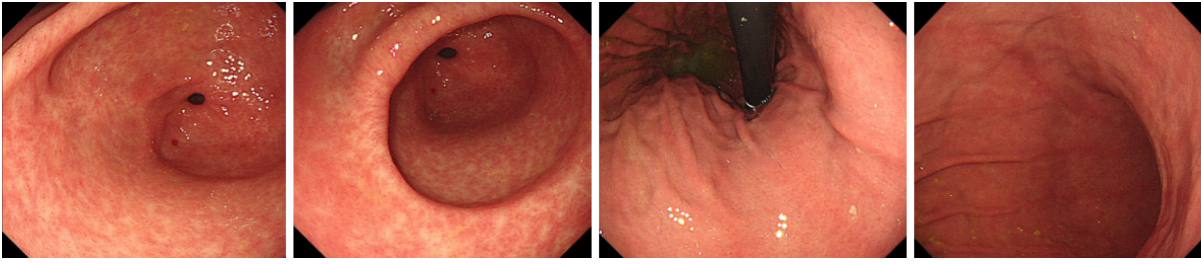

Figure 7 Gastroscopy 2 mo after treatment. Resolution of clinical symptoms and endoscopic findings.

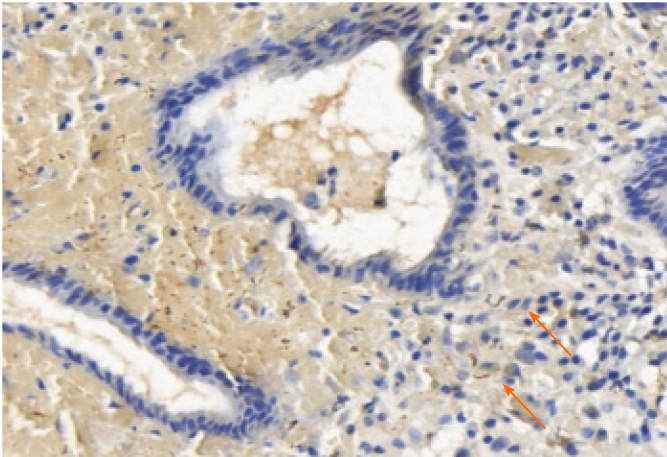

Figure 8 Numerous spirochetes were observed by immunohistochemical staining using a monoclonal antibody against *Treponema pallidum* (orange arrows, original magnification 400 ×).

(5) Clinicians lack knowledge of *syphilis* in organs other than the genitourinary system, and digestive system *syphilis* is especially rare. In order to reduce missed diagnosis and misdiagnosis, clinicians should pay attention to the following points. Doctors and patients need to be aware of the possibility of stomach infections caused by *syphilis*. When the patient has clinical symptoms such as nonspecific abdominal pain, fullness, nausea, and loss of appetite, whether the patient has a history of chronic gastric disease in the past, and cannot be explained by other common digestive tract diseases, they should be alert to the possibility of gastric *syphilis*. In the present case, the results of gastroscopy and biopsy were not consistent with chronic gastritis, peptic ulcer, gastric cancer, gastric lymphoma, and eosinophilic gastritis. In particular, purulent secretions were seen by endoscopy, and a large amount of neutrophil infiltration was seen under the microscope, as well as pus cells, suggesting the possibility of infection, including with *T. pallidum*. The diagnosis needs to be combined with a complete medical history, including a history of sexually transmitted diseases, a comprehensive physical examination and a high degree of suspicion, with attention paid to protecting the privacy of the patient. Patients often conceal their sexual history, which increases the difficulty of diagnosis of gastric *syphilis*. The patient's medical history, clinical, imaging, endoscopic and histological findings, and endoscopic biopsy specimens with Warthin–Starry silver staining to visualize spirochetes can clearly diagnose gastric *syphilis* (Figure 8). In addition to routine pathological examinations, direct immunofluorescent staining of gastric mucosal biopsy tissues and reverse transcription polymerase chain reaction can also be used to directly detect *T. pallidum*[12].

In the early stage of gastric *syphilis*, medical treatment should be actively performed. Penicillin has a significant effect on *syphilis*. After anti-*syphilis* treatment, the patient's clinical, endoscopic and histological manifestations can be quickly relieved. The application of proton pump inhibitor (PPI) and histamine 2 receptor antagonist on the basis of anti-*syphilis* treatment can promote the healing of gastric mucosal erosion and ulcers. After diagnosis of gastric *syphilis*, our patient was given benzathine penicillin intramuscularly. The clinical symptoms and endoscopic histological symptoms disappeared.

CONCLUSION

Our case of patient has a large and irregular gastric ulcer, which is difficult to distinguish from gastric cancer under endoscopy. Pathological biopsy is necessary to confirm Gastric *syphilis* is unusual with vague symptoms. After immunohistochemistry and inquiring about a history of *syphilis*, it was confirmed as gastric *syphilis*. gastric *syphilis* can be easily misdiagnosed as ordinary gastritis, gastric ulcer or even gastric cancer, if its microscopic pathological characteristics (a vast number of plasma cells and vasculitis) or HE filming results aren't representative enough. When necessary, gastric spirochete *syphilis* immunohistochemical staining or real-time fluorescent PCR detection can be used in the diagnosis making of spirochete *syphilis*.

REFERENCES

- 1 **Hook EW 3rd**, Marra CM. Acquired syphilis in adults. *N Engl J Med* 1992; **326**: 1060-1069 [PMID: 1549153 DOI: 10.1056/NEJM199204163261606]
- 2 **Shiotsuka M**, Yamamoto Y, Yotsumoto M, Muramatsu T, Ichiki A, Chikasawa Y, Bingo M, Seita I, Otaki M, Ogata K, Hagiwara T, Suzuki T, Amano K, Fukutake K. Syphilis Testing and High Rate of Infection Among HIV-infected Patients. *Kansenshogaku Zasshi* 2016; **90**: 798-802 [PMID: 30277371]
- 3 **Okamoto K**, Hatakeyama S, Umezawa M, Hayashi S. Gastric syphilis: The great imitator in the stomach. *IDCases* 2018; **12**: 97-98 [PMID: 29942761 DOI: 10.1016/j.idcr.2018.03.015]
- 4 **Mylna EE**, Baraboutis IG, Papastamopoulos V, Tsagalou EP, Vryonis E, Samarkos M, Fanourgiakis P, Skoutelis A. Gastric syphilis: a systematic review of published cases of the last 50 years. *Sex Transm Dis* 2010; **37**: 177-183 [PMID: 20023597 DOI: 10.1097/OLQ.0b013e3181c0d51f]
- 5 **Atten MJ**, Attar BM, Teopengco E, Nadimpalli V. Gastric syphilis: a disease with multiple manifestations. *Am J Gastroenterol* 1994; **89**: 2227-2229 [PMID: 7977246]
- 6 **Winters HA**, Notar-Francesco V, Bromberg K, Rawstrom SA, Vetrano J, Prego V, Kuan J, Raufman JP. Gastric syphilis: five recent cases and a review of the literature. *Ann Intern Med* 1992; **116**: 314-319 [PMID: 1733388 DOI: 10.7326/0003-4819-116-4-314]
- 7 **Graham EA**. Surgical treatment of syphilis of the stomach. *Ann Surg* 1922; **76**: 449-456 [PMID: 17864709 DOI: 10.1097/00000658-192210000-00005]
- 8 **Symmers D**. Anatomic lesions in late acquired syphilis: a study of 314 cases based on the analysis of 4,880 necropsies at bellevue hospital. *JAMA* 1916; **lxvi**: 1457-1462 [DOI: 10.1001/jama.1916.02580450023010]
- 9 **Hartwell JA**. Syphilis of the stomach: A critical review of reported cases from the pathological and clinical viewpoints. *Ann Surg* 1925; **81**: 767-790 [PMID: 17865236 DOI: 10.1097/00000658-192504000-00006]
- 10 **Besses C**, Sans-Sabrafen J, Badia X, Rodríguez-Méndez F, Salord JC, Armengol JR. Ulceroinfiltrative syphilitic gastropathy: silver stain diagnosis from biopsy specimen. *Am J Gastroenterol* 1987; **82**: 773-774 [PMID: 2440299]
- 11 **Souza Varella Frazão M**, Guimarães Vilaça T, Olavo Aragão Andrade Carneiro F, Toma K, Eliane Reina-Forster C, Ryoka Baba E, Cheng S, Ferreira de Souza T, Guimarães Hourneaux de Moura E, Sakai P. Endoscopic aspects of gastric syphilis. *Case Rep Med* 2012; **2012**: 646525 [PMID: 22924047 DOI: 10.1155/2012/646525]
- 12 **Chen CY**, Chi KH, George RW, Cox DL, Srivastava A, Rui Silva M, Carneiro F, Lauwers GY, Ballard RC. Diagnosis of gastric syphilis by direct immunofluorescence staining and real-time PCR testing. *J Clin Microbiol* 2006; **44**: 3452-3456 [PMID: 16954299 DOI: 10.1128/JCM.00721-06]



Published by **Baishideng Publishing Group Inc**
7041 Koll Center Parkway, Suite 160, Pleasanton, CA 94566, USA
Telephone: +1-925-3991568
E-mail: bpgoffice@wjgnet.com
Help Desk: <https://www.f6publishing.com/helpdesk>
<https://www.wjgnet.com>

