

Perilipin 5 is a novel target of nuclear receptor LRH-1 to regulate hepatic triglycerides metabolism

Rubee Pantha¹, Jae-Ho Lee¹, Jae-Hoon Bae¹, Eun Hee Koh², Minsang Shin³, Dae-Kyu Song¹ & Seung-Soon Im^{1,*}

¹Department of Physiology, Keimyung University School of Medicine, Daegu 42601, ²Department of Internal Medicine, Asan Institute for Life Science, University of Ulsan College of Medicine, Seoul 05505, ³Department of Microbiology, School of Medicine, Kyungpook National University, Daegu 41944, Korea

Liver receptor homolog-1 (LRH-1) has emerged as a regulator of hepatic glucose, bile acid, and mitochondrial metabolism. However, the functional mechanism underlying the effect of LRH-1 on lipid mobilization has not been addressed. This study investigated the regulatory function of LRH-1 in lipid metabolism in maintaining a normal liver physiological state during fasting. The *Lrh-1^{fl/fl}* and LRH-1 liver-specific knockout (*Lrh-1^{LKO}*) mice were either fed or fasted for 24 h, and the liver and serum were isolated. The livers were used for qPCR, western blot, and histological analysis. Primary hepatocytes were isolated for immunocytochemistry assessments of lipids. During fasting, the *Lrh-1^{LKO}* mice showed increased accumulation of triglycerides in the liver compared to that in *Lrh-1^{fl/fl}* mice. Interestingly, in the *Lrh-1^{LKO}* liver, decreases in perilipin 5 (PLIN5) expression and genes involved in β -oxidation were observed. In addition, the LRH-1 agonist dialauroylphosphatidylcholine also enhanced PLIN5 expression in human cultured HepG2 cells. To identify new target genes of LRH-1, these findings directed us to analyze the *Plin5* promoter sequence, which revealed -1620/-1614 to be a putative binding site for LRH-1. This was confirmed by promoter activity and chromatin immunoprecipitation assays. Additionally, fasted *Lrh-1^{fl/fl}* primary hepatocytes showed increased co-localization of PLIN5 in lipid droplets (LDs) compared to that in fasted *Lrh-1^{LKO}* primary hepatocytes. Overall, these findings suggest that PLIN5 might be a novel target of LRH-1 to mobilize LDs, protect the liver from lipid overload, and manage the cellular needs during fasting. [BMB Reports 2021; 54(9): 476-481]

INTRODUCTION

Liver receptor homolog-1 (LRH-1/NR5A2) is a representative of the nuclear receptor 5A subfamily of orphan nuclear receptors, mainly expressed in the liver, pancreas, ovary, and intestine (1). It is the principal regulator of glucose, bile acid, and cholesterol metabolism with varied biological roles extending from regulation of the cell cycle to the maintenance of steroid homeostasis (2, 3). In the pancreas, LRH-1 with pancreas transcription factor stimulates the expression of genes encoding pancreatic digestive enzymes and secretory proteins (4). Moreover, LRH-1 regulates the maturation of ovarian follicles and ovulation in the ovary (5) and is responsible for mitochondrial function by regulating cytochrome p450, family 11, subfamily a, polypeptide 1 and cytochrome p450, family 11, subfamily b, polypeptide 1 in the intestinal epithelium (6). In the liver, LRH-1 is involved in mitochondrial biogenesis and β -oxidation through the regulation of peroxisome proliferator-activated receptor gamma coactivator 1-alpha gene expression (PGC-1 α) (7). It is also involved in maintaining the pool of arachidonoyl phospholipids, which are important for normal lipid homeostasis in the liver (8). In addition, LRH-1 liver-specific knockout (*Lrh-1^{LKO}*) mice show endoplasmic reticulum stress-induced fatty liver, indicating that LRH-1 plays a major role in triglyceride (TG) accumulation in the liver (9).

Excess TGs in the liver are mainly reserved within lipid droplets (LDs) (10). LDs are used to balance lipid storage and utilization and are strongly regulated in a cell type-specific manner (11). As LDs modulate low intracellular free fatty acid levels, they play a crucial role in protecting the liver from lipotoxicity caused by excess fatty acids in nutritional stress conditions (10, 12). In addition, the mobilization of LDs reflects the metabolic state of cells and also indicates changes in the LD-related proteins that contribute to the regulation of lipid metabolism and lipid homeostasis (13).

The perilipin (PLIN) protein family, which attaches to LDs, is a representative group of LD-associated proteins that utilizes the stored lipids of LDs via lipolysis (10, 11). It is composed of five members, named PLIN1-5 and is classified based on stability in a free state. PLIN1 and PLIN2 rapidly degrade in a free state; however, they exist when bound to LDs. The remaining

*Corresponding author. Tel: +82-53-258-7423; Fax: +82-53-258-7412; E-mail: ssim73@kmu.ac.kr

<https://doi.org/10.5483/BMBRep.2021.54.9.051>

Received 20 April 2021, Revised 21 May 2021,
Accepted 9 August 2021

Keywords: Fasting, Lipid droplet, Liver receptor homolog-1, Perilipin 5, Triglycerides

proteins from the family, PLIN3, PLIN4, and PLIN5, are found either free in the cytosol or lining the LDs (14). PLIN1 is found in white and brown adipose tissue (WAT and BAT), whereas PLIN2 and PLIN3 are distributed in many cell types, and PLIN2 is especially observed in hepatocytes. PLIN4 is expressed in cardiomyocytes, adipocytes, and myocytes, and PLIN5 is usually confined within tissues or cells with high oxidative capacity, namely the liver, heart, BAT, and muscle (11, 14, 15).

Among the PLIN family, PLIN5 has emerged as indispensable for adjusting lipid abundance. It is highly active upon fatty acid treatment in cultured cells, with a high-fat diet, and upon prolonged fasting (10). Prolonged fasting is also known to increase TGs accumulation in the liver (16, 17) due to increased adipose tissue lipolysis (18). Therefore, PLIN5 is also regarded as the regulator of TGs metabolism (19). The overexpression of PLIN5 in cells enhances the expression of genes encoding proteins involved in aerobic catabolism and promotes both TGs storage and fatty acid oxidation. Thus, PLIN5 rapidly mobilizes energy by sensing the nutrient demand (20).

The nuclear receptor LRH-1 is activated during nutritional stress and is involved in protecting the liver from lipid overload by increasing the β -oxidation. Even though LRH-1 regulates mitochondrial biogenesis and lipid metabolism, its regulatory mechanism and function under fasting conditions has not been completely addressed. Therefore, in this study, the regulatory function of LRH-1 was investigated during fasting state by utilizing *Lrh-1^{fl/fl}* and *Lrh-1^{LKO}* mice to verify the function of LRH-1 in cellular energy demands and lipid overloading state.

RESULTS

LRH-1 mitigates hepatic lipid overload by inducing the expression of PLIN5 and fatty acid oxidation-related genes

To understand the function of LRH-1 in regulating TGs during fasting, *Lrh-1^{fl/fl}* and *Lrh-1^{LKO}* mice were either fed or starved for 24 h, and the liver (Fig. 1A) and serum were isolated to examine hepatic and serum TGs levels. Initially, serum β -hydroxybutyrate levels was measured in both *Lrh-1^{fl/fl}* and *Lrh-1^{LKO}* mice to confirm the fasting condition. As expected, the fasting condition has increased serum β -hydroxybutyrate levels but did not show significant differences between the genotypes (Supplementary Fig. 2A). The livers from *Lrh-1^{LKO}* mice starved for 24 h displayed higher accumulation of lipids compared to that in livers of starved *Lrh-1^{fl/fl}* mice in Oil red-O staining (Fig. 1B, C), implying the necessity for further analysis of lipid levels in the liver and serum. Interestingly, fasted *Lrh-1^{LKO}* mice exhibited remarkably escalated hepatic TGs levels compared to those in fasted *Lrh-1^{fl/fl}* mice. However, there was no significant difference between the fed mice of either genotype (Fig. 1D). In contrast, hepatic cholesterol was not altered between the genotypes in either fed or starved conditions (Fig. 1E). Surprisingly, *Lrh-1^{LKO}* mice either fed or starved showed a notable decrease in serum TGs levels compared to those in *Lrh-1^{fl/fl}* mice (Fig. 1F). However, serum cholesterol and non-

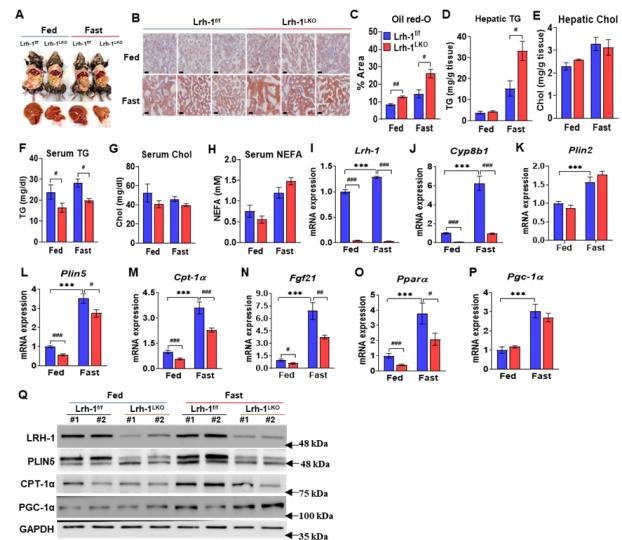

Fig. 1. Increased hepatic lipid contents in fasted *Lrh-1^{LKO}* mice via decreased β -oxidation genes. All experiments were performed in 24 h-fasted or fed *Lrh-1^{fl/fl}* and *Lrh-1^{LKO}* mice. (A) Dissection image of 24 h-fasted or fed *Lrh-1^{fl/fl}* and *Lrh-1^{LKO}* mice along with their isolated livers. (B) Oil red-O staining of liver tissue (scale bar = 30 μ m). (C) Quantification of staining in % area shown in B. (D) Hepatic triglycerides levels. (E) Hepatic cholesterol levels. (F) Serum triglycerides levels. (G) Serum cholesterol levels. (H) Serum NEFA levels (n = 4/group). (I, J) mRNA expression level of *Lrh-1* and its target gene. (K, L) mRNA expression levels of *Plin2* and *Plin5* respectively. (M, N) mRNA expression of *Cpt-1a* and *Fgf21* respectively. (O, P) mRNA expression of *Ppara* and *Pgc-1a*, respectively (n = 5/group). (Q) Western blot for protein analysis. GAPDH was used as a loading control. #P < 0.05, ##P < 0.01, ###P < 0.001, *Lrh-1^{fl/fl}* vs. *Lrh-1^{LKO}*, ***P < 0.001, *Lrh-1^{fl/fl}* fed vs. *Lrh-1^{fl/fl}* fast.

esterified fatty acids (NEFA) levels were not altered significantly (Fig. 1G, H). These findings suggest that the loss of LRH-1 results in a buildup of lipids in the liver, indicating that LRH-1 might be a key regulator in balancing the hepatic lipid content.

To discover new potent target genes of LRH-1 involved in lipid metabolism, the mRNA and protein expression of various genes was examined in liver samples. The expression levels of *Lrh-1* (Fig. 1I) and its target gene (Fig. 1J) were highly reduced in *Lrh-1^{LKO}* livers which confirmed *Lrh-1^{LKO}* mice.

In the liver, PLIN2 and PLIN5 are highly expressed (21) therefore, mRNA expression was measured. However, *Plin2* did not display significant difference between the genotypes in either fed or fasted conditions (Fig. 1K). In the liver, PLIN5 is known to regulate lipid metabolism (10) by promoting or inhibiting the hydrolysis of LDs (22). Next, the mRNA and protein expression of PLIN5 was measured. Interestingly, as *Lrh-1* expression was augmented, the *Plin5* level also increased in the livers of *Lrh-1^{fl/fl}* fasted mice. However, the expression of *Plin5* was diminished markedly in the livers of either fed or starved *Lrh-1^{LKO}* mice (Fig. 1L).

Additionally, TGs and β -oxidation are strongly interconnected

with lipid metabolism. To understand the different liver phenotypes in *Lrh-1^{fl/fl}* and *Lrh-1^{LKO}* mice, the expression of genes involved in fatty acid β -oxidation was measured. Carnitine palmitoyltransferase-1 alpha (*Cpt-1 α*), a regulator of fatty acid β -oxidation (23) and fibroblast growth factor 21 (*Fgf21*), an oxidation enhancer and lipogenesis inhibitor (24) were expressed at remarkably lower levels in the livers of either fed or starved *Lrh-1^{LKO}* mice. Nevertheless, expression was highly escalated in livers of *Lrh-1^{fl/fl}* fasted mice (Fig. 1M, N). Similarly, peroxisome proliferator-activated receptor alpha (*Ppar α*), a transcription factor that regulates *Cpt-1 α* and *Fgf21*, significantly increased gene expression levels in *Lrh-1^{fl/fl}* fast mice. However, gene expression levels were significantly decreased in both fed and fasted *Lrh-1^{LKO}* mice (Fig. 1O). Gene expression levels of *Pgc-1 α* was increased during fasting but did not show significant differences between the genotypes (Fig. 1P). In addition, dialauroyl-phosphatidylcholine (DLPC), an LRH-1 agonist increased fatty acid oxidation-related genes in PLIN5 knockdown human cultured HepG2 cells (Supplementary Fig. 4). Moreover, protein levels of LRH-1, PLIN5, CPT-1 α , and PGC-1 α were measured in the liver samples (Fig. 1Q). Protein levels of LRH-1 and PLIN5 were remarkably decreased in either fed or fasted *Lrh-1^{LKO}* mice. Also, protein levels of CPT-1 α decreased in *Lrh-1^{fl/fl}* mice. These findings suggest that PLIN5 is a putative target of LRH-1, and that the loss of LRH-1 reduces the expression of β -oxidation-related genes.

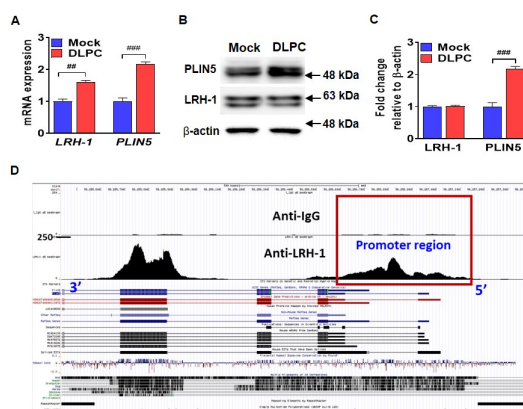

Fig. 2. LRH-1 agonist elevates PLIN5 gene expression. (A) mRNA expression of *LRH-1* and *PLIN5* gene after DLPC treatment. (B) Western blot for protein analysis of PLIN5 and LRH-1 after DLPC treatment. (C) LRH-1 and PLIN5 protein fold change relative to β -actin which was used as a loading control. These experiments were performed in triplicate. $^{##}P < 0.01$, $^{###}P < 0.001$, Mock vs. DLPC. (D) LRH-1 response elements on the mouse liver chromosome were obtained from the LRH-1 ChIP-Seq data and identified peaks that mapped to the mouse *Plin5* promoter using the UCSC Genome Browser. ChIP-Seq, chromatin immunoprecipitation sequencing.

LRH-1 agonist amplifies PLIN5 gene expression due to putative LRH-1 responsive elements (LRE) in PLIN5 promoter region

To determine whether PLIN5 is regulated by an LRH-1 agonist, human cultured HepG2 cells were treated with 100 μ M DLPC for 24 h and the gene expression and protein levels of PLIN5 were measured. In the presence of DLPC, *PLIN5* mRNA expression (Fig. 2A) and protein levels (Fig. 2B, C) increased significantly. Although, DLPC treatment did not alter LRH-1 protein levels (Fig. 2C), the mRNA expression was increased (Fig. 2A). These observations indicate that PLIN5 could be regulated by an exogenous agonist of LRH-1, implying that LRH-1 guides PLIN5.

To discover potent LRH-1-regulated genes, putative LRE in the *Plin5* promoter sequence were analyzed by Chromatin immunoprecipitation sequencing (ChIP-Seq) analysis using a published mouse ChIP-Seq data set for LRH-1 (25). As expected, the ChIP-Seq analysis of *Plin5* resulted in the identification of LRE peaks in the promoter region (Fig. 2D). Furthermore, *Plin5* proximal promoter sequences were mapped utilizing the UCSC

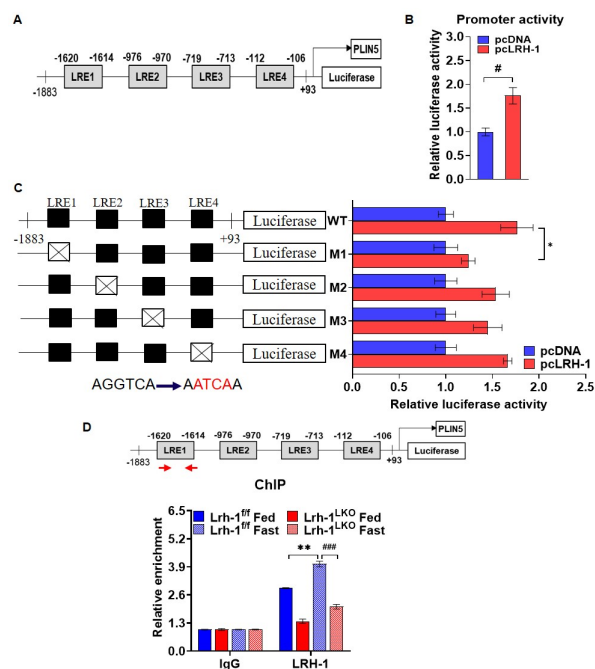

Fig. 3. LRE in the *Plin5* promoter is responsive to LRH-1. (A) Representation of putative LRE in *Plin5* promoter region. (B) HEK-293T cells were transfected with pmPLIN5 containing the *Plin5* promoter upstream of the luciferase reporter gene along with a pcDNA or LRH-1 expression vector. (C) LRH-1 deletion mutants from the *Plin5* promoter region co-transfected with pcDNA or LRH-1 expression vector. The deleted sequences were shown in boxes. These experiments were performed in triplicate. $^{#}P < 0.05$, pcDNA vs pcLRH-1, $^{*}P < 0.05$ WT pcLRH-1 vs M1 pcLRH-1. (D) ChIP assay measured in 24 h-fasted or fed *Lrh-1^{fl/fl}* and *Lrh-1^{LKO}* livers. (n = 3/group). $^{###}P < 0.001$, *Lrh-1^{fl/fl}* fast vs. *Lrh-1^{LKO}* fast, $^{**}P < 0.01$, *Lrh-1^{fl/fl}* fed vs. *Lrh-1^{fl/fl}* fast.

genome browser to identify the putative LRE. The *Plin5* promoter region was found to have four putative LRE with direct orientations (−112/−106, −719/−713, −976/−970, and −1620/−1614 from the transcription starting site; Supplementary Fig. 1A).

LRH-1 stimulates *PLIN5* promoter activity

To confirm whether LRH-1 controls *Plin5* at a transcriptional level by binding its promoter, the *Plin5* promoter region was cloned upstream of the luciferase expression reporter gene (Fig. 3A). The *Plin5* promoter construct was co-transfected with or without the LRH-1 expression plasmid and cells were treated with 100 μM DLPC. The *Plin5* promoter activity increased significantly in the presence of the LRH-1 expression vector and DLPC (Fig. 3B). In addition, to distinguish the main LRE among the four putative sites in the *Plin5* promoter, each putative LRE was deleted from the construct. The deletion at the putative site −1620/−1614 diminished luciferase activity in response to LRH-1 in comparison to that with the other sites (Fig. 3C).

This finding shows that −1620/−1614 in the *Plin5* promoter region was the conserved site for LRH-1 binding and its removal in the construct diminished the response to LRH-1. Furthermore, binding of the LRH-1 at the −1620/−1614 site was verified by a ChIP assay performed on liver samples from 24 h-fasted and fed *Lrh-1^{fl/fl}* and *Lrh-1^{LKO}* mice. When the sample was treated with the LRH-1 antibody, enrichment of the LRE −1620/−1614 was markedly elevated in livers of fasted *Lrh-1^{fl/fl}* mice compared to that in fed *Lrh-1^{fl/fl}* mice. Moreover, there were significant differences between the genotypes for either fed or starved mice (Fig. 3D). In addition, electrophoretic mobility shift assay (EMSA) was also performed to confirm the binding of LRH-1 at the −1620/−1614 region of the *Plin5* promoter sequence. The radiolabeled DNA probe corresponding to −1620/−1614 region which includes LRE were incubated with LRH-1 overexpressed nuclear extract proteins. Thus, DNA-LRH-1 complex resulted in supershift while unlabeled cold DNA reduced the supershift (Supplementary Fig. 3). Moreover, *Lrh-1^{LKO}* mice decreased the enrichment of LRH-1 on *Plin5* gene exon region (Supplementary Fig. 1B). These results suggested that the −1620/−1614 site in the *Plin5* promoter region is responsible for the transcriptional regulation by LRH-1.

LRH-1 controls *PLIN5* to regulate LDs in mouse hepatocytes during nutritional stress

To evaluate the regulation of LDs via LRH-1, primary hepatocytes were isolated from *Lrh-1^{fl/fl}* and *Lrh-1^{LKO}* mice to perform BODIPY staining. Primary hepatocytes were grown either in complete (fed) or fasting media to understand the regulatory mechanism of LRH-1 during fasting in the liver. In the fasting media, *PLIN5* surrounding the LDs was more abundant in the *Lrh-1^{fl/fl}* hepatocytes than in the *Lrh-1^{LKO}* hepatocytes. Moreover, fasting condition increased LDs number in *Lrh-1^{LKO}* hepatocytes relative to that in *Lrh-1^{fl/fl}* hepatocytes. Nevertheless, the sizes of the LDs in *Lrh-1^{fl/fl}* hepatocytes were found to be distinct and increased compared to that in *Lrh-1^{LKO}* hepatocytes (Fig. 4A, B). Addition-

ally, in fasting condition, the co-localization of *PLIN5* in LDs was increased in *Lrh-1^{fl/fl}* hepatocytes compared to that in complete media (Fig. 4C).

Next, to verify alterations in the lipid quantity in the liver and serum, the mRNA expression of microsomal triglyceride transfer protein (*Mttp*), a key gene responsible for the assembly and release of lipoproteins, was measured. The *Lrh-1^{LKO}* mice either fed or starved showed remarkably decreased *Mttp* mRNA expression compared to that in *Lrh-1^{fl/fl}* mice (Fig. 4D). Furthermore, expression of the apolipoprotein B (*ApoB*) gene, a principal component present in very low-density lipoproteins (VLDLs) was measured. However, there was no significant differences between the genotypes (Fig. 4D). In addition, *PLIN5* dependent hepatic TGs accumulation during fasting in *Lrh-1^{LKO}* mice was confirmed by overexpressing *PLIN5* in the *Lrh-1^{LKO}* mice (Supplementary Fig. 2B). The *PLIN5* overexpressed *Lrh-1^{LKO}* mice significantly decreased hepatic TGs accumulation compared to that of the control *Lrh-1^{LKO}* mice (Fig. 4E). Taken together, *PLIN5* recovers the fasting-induced TGs accumulation in the *Lrh-1^{LKO}* mice, and the loss of LRH-1 decreases *PLIN5* co-localization in the LDs. Moreover, LRH-1 deficiency increases TGs in the liver by decreasing TGs secretion, leading to a surplus in the LDs.

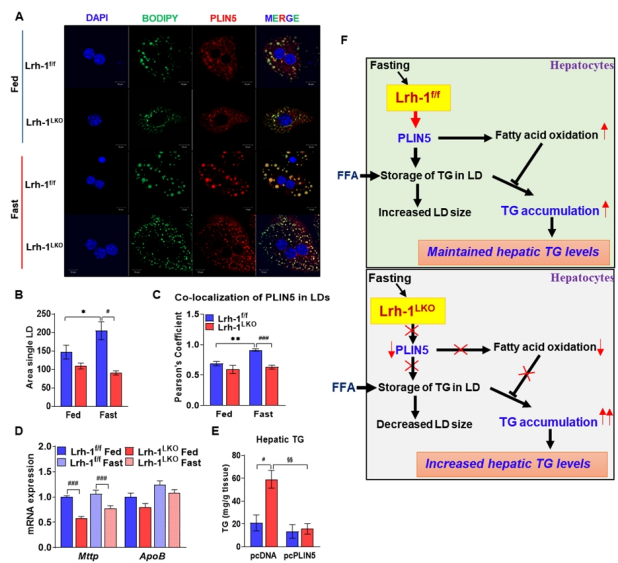

Fig. 4. LRH-1 mobilizes hepatic LDs via *PLIN5*. (A) BODIPY staining in primary hepatocytes grown in complete (fed) or fasting media followed by overnight incubation of *PLIN5* antibody. (B) Quantification data for the size of LDs shown in A. (C) Co-localization of *PLIN5* in LDs shown in A (n = 3 / treatment group). (D) mRNA expression of genes related to VLDL secretion measured in 24 h-fasted or fed *Lrh-1^{fl/fl}* and *Lrh-1^{LKO}* livers. (n = 5/group). (E) Hepatic triglycerides levels by *PLIN5* overexpression in *Lrh-1^{fl/fl}* and *Lrh-1^{LKO}* mice (n = 4/group). ###P < 0.001, #P < 0.05, *Lrh-1^{fl/fl}* vs *Lrh-1^{LKO}*, **P < 0.01, *P < 0.05, *Lrh-1^{fl/fl}* fed vs. *Lrh-1^{fl/fl}* fast, \$\$\$P < 0.01, *Lrh-1^{LKO}* pcDNA vs *Lrh-1^{LKO}* pcPLIN5. (F) Scheme illustrating the role of LRH-1 in the liver during fasting.

DISCUSSION

Hepatic LRH-1 is a transcriptional regulator of glucose metabolism and bile acid homeostasis (26). This study discovered PLIN5 as a direct target of LRH-1 and explored the function of LRH-1 in the liver during fasting. In this study, fasting increased the accumulation of liver TGs more readily in the Lrh-1^{LKO} livers compared to that in Lrh-1^{fl/fl} livers. The elevation of hepatic TGs in the liver might be due to a decrease in β -oxidation. As expected, livers of Lrh-1^{LKO} mice either fed or starved showed the markedly diminished expression of key genes responsible for β -oxidation, as well as their enhancer gene, indicating the possible accumulation of lipids in the liver. Recent studies on Lrh-1^{LKO} mice revealed that LRH-1 promotes β -oxidation and mitochondrial biogenesis (7). Incidentally, this result coincides with the previous findings in PLIN5^{LKO} mice, demonstrating elevated hepatic TGs levels and a reduction in fatty acid oxidation in the liver (10). However, these findings were in contrast with the reported research performed by Wang et al. (27). They reported decreased TGs in the liver and increased β -oxidation in the whole body PLIN5-KO mice. Together, this suggests close phenotypic similarity between LRH-1 and PLIN5 due to the transcriptional regulation of PLIN5 by LRH-1.

Interestingly, starved Lrh-1^{LKO} mice exhibited a decrease in serum TGs levels compared to that in Lrh-1^{fl/fl} mice. Altered liver and serum TGs levels between the genotypes were also observed, which might be due to a decrease in TGs secretion from the liver (28). Therefore, the genes involved in VLDL secretion from the liver were measured. The gene expression of *Mttp*, a key player in VLDL secretion was markedly decreased in the livers of Lrh-1^{LKO} mice; however, *ApoB* was unaltered. Furthermore, a decrease in TGs secretion was reported in PLIN5^{LKO} mice (10). Collectively, these data suggest that MTP might be responsible for decreasing serum TGs in the livers of Lrh-1^{LKO} mice.

Transcription factors often bind and sense lipid molecules (29). LRH-1 binds to the -1620/-1614 binding sequence in the *Plin5* promoter region for its transcriptional regulation, which was confirmed by promoter activity, ChIP assays and EMSA. In addition, DLPC, as an agonist of LRH-1, which has a previously established role in the synthesis of bile acids and reduction of hepatic TGs (30), increases the mRNA expression of *PLIN5*. Therefore, these findings indicate that LRH-1 regulates PLIN5 at the transcriptional level.

PLIN5 balances fatty acid requirements to meet cellular needs, protecting mitochondria during extreme fatty acid flux with low-energy demands and encouraging fatty acid mobilization and oxidation with high-energy demands (31). Based on BODIPY staining, starved Lrh-1^{fl/fl} hepatocytes demonstrated the utilization of LDs, whereas lipids were accumulated in the fasted Lrh-1^{LKO} hepatocytes. Furthermore, PLIN5 and BODIPY staining clearly resulted in more intense red and green fluorescence, respectively, implying the co-localization of PLIN5 in LDs during starvation in Lrh-1^{fl/fl} hepatocytes. This indicates that the loss of LRH-1 decreases PLIN5 co-localization in LDs and increases the

lipid content. Surprisingly, in the starved Lrh-1^{fl/fl} hepatocytes, the size of the LDs was increased and distinct compared to that in starved Lrh-1^{LKO} hepatocytes. However, the quantity of lipids was increased in the fasted Lrh-1^{LKO} hepatocytes. A previous study reported a decrease in the amount and size of LDs in the whole body PLIN5-KO mice (27). Nevertheless, in this study, the number of LDs increased in the Lrh-1^{LKO} mice. PLIN5 regulates both the storage and usage of TGs and is regarded as metabolically protective (32). In fasted Lrh-1^{fl/fl} hepatocytes, LRH-1 regulates PLIN5 to protect the liver by increasing the influx of TGs within the LDs. As a result, this increases the size of LDs. In addition, it promotes fatty acid oxidation to meet cellular energy demands during starvation, resulting in fewer LDs. In contrast, the lack of LRH-1 in the Lrh-1^{LKO} mice attenuated PLIN5 expression, resulting in small-sized LDs and increasing their numbers (Fig. 4F). This might be the mechanism underlying the changes in the size and quantity of LDs, respectively. Furthermore, the overexpression of PLIN5 decreased the fasting-induced TGs accumulation in the Lrh-1^{LKO} liver, which confirmed the significant role of PLIN5 expression in regulating TGs metabolism. Overall, these observations indicate that LRH-1 regulates PLIN5 to mobilize LDs and balances hepatic lipid contents.

In summary, this study uncovered the function of LRH-1 in the liver during fasting and presents a novel target of LRH-1 in the liver. Results further suggest the necessity of LRH-1 in lipid management to protect the liver from lipid accumulation. In the liver, LRH-1 regulates PLIN5 to mobilize lipids and maintains this balance during fasting conditions. Additionally, LRH-1 regulates PLIN5 to equilibrate the cellular needs and storage of lipids, thus protecting the liver from metabolic diseases associated with a fatty liver. Although LRH-1 is involved in managing the lipid content in the liver, further studies are required to assess the possible targeting of this molecule for the treatment of non-alcoholic steatohepatitis. Thus, this study might be a platform to elucidate the mechanism underlying the treatment of non-alcoholic steatohepatitis and could be beneficial for the protection of the liver.

MATERIALS AND METHODS

The detailed methods are described in the "Supplementary Information".

ACKNOWLEDGEMENTS

We acknowledge Dr. Timothy F. Osborne at Johns Hopkins University School of Medicine for kindly providing Lrh-1^{fl/fl} mice. This study was supported by grants of the Korea Research Foundation, an NRF grant funded by the Korea Government (MSIP) (2019R1A2C2085302, NRF-2021R1A4A1029238) and KMPC (2013M3A9D5072550).

CONFLICTS OF INTEREST

The authors have no conflicting interests.

REFERENCES

1. Fayard E, Auwerx J and Schoonjans K (2004) LRH-1: an orphan nuclear receptor involved in development, metabolism and steroidogenesis. *Trends Cell Biol* 14, 250-260
2. Stein S, Lemos V, Xu P et al (2017) Impaired SUMOylation of nuclear receptor LRH-1 promotes nonalcoholic fatty liver disease. *J Clin Invest* 127, 583-592
3. Schwaderer J, Phan TS, Glockner A et al (2020) Pharmacological LRH-1/Nr5a2 inhibition limits pro-inflammatory cytokine production in macrophages and associated experimental hepatitis. *Cell Death Dis* 11, 154
4. Holmstrom SR, Deering T, Swift GH et al (2011) LRH-1 and PTF1-L coregulate an exocrine pancreas-specific transcriptional network for digestive function. *Genes Dev* 25, 1674-1679
5. Duggavathi R, Volle DH, Matakı C et al (2008) Liver receptor homolog 1 is essential for ovulation. *Genes Dev* 22, 1871-1876
6. Mueller M, Cima I, Noti M et al (2006) The nuclear receptor LRH-1 critically regulates extra-adrenal glucocorticoid synthesis in the intestine. *J Exp Med* 203, 2057-2062
7. Choi S, Dong B, Lin CJ et al (2020) Methyl-sensing nuclear receptor liver receptor homolog-1 regulates mitochondrial function in mouse hepatocytes. *Hepatology* 71, 1055-1069
8. Miranda DA, Krause WC, Cazenave-Gassiot A et al (2018) LRH-1 regulates hepatic lipid homeostasis and maintains arachidonoyl phospholipid pools critical for phospholipid diversity. *JCI Insight* 3, e96151
9. Mamrosh JL, Lee JM, Wagner M et al (2014) Nuclear receptor LRH-1/NR5A2 is required and targetable for liver endoplasmic reticulum stress resolution. *Elife* 3, e01694
10. Keenan SN, Meex RC, Lo JCY et al (2019) Perilipin 5 deletion in hepatocytes remodels lipid metabolism and causes hepatic insulin resistance in mice. *Diabetes* 68, 543-555
11. Kimmel AR and Sztalryd C (2014) Perilipin 5, a lipid droplet protein adapted to mitochondrial energy utilization. *Curr Opin Lipidol* 25, 110-117
12. Khor VK, Shen WJ and Kraemer FB (2013) Lipid droplet metabolism. *Curr Opin Clin Nutr Metab Care* 16, 632-637
13. Pol A, Gross SP and Parton RG (2014) Review: biogenesis of the multifunctional lipid droplet: lipids, proteins, and sites. *J Cell Biol* 204, 635-646
14. Langhi C, Marquart TJ, Allen RM and Baldan A (2014) Perilipin-5 is regulated by statins and controls triglyceride contents in the hepatocyte. *J Hepatol* 61, 358-365
15. Tan Y, Jin Y, Wang Q, Huang J, Wu X and Ren Z (2019) Perilipin 5 protects against cellular oxidative stress by enhancing mitochondrial function in HepG2 cells. *Cells* 8, 1241
16. Yokota S, Nakamura K, Ando M et al (2014) Acetylcholinesterase (AChE) inhibition aggravates fasting-induced triglyceride accumulation in the mouse liver. *FEBS Open Bio* 4, 905-914
17. Li Y, Chao X, Yang L et al (2018) Impaired fasting-induced adaptive lipid droplet biogenesis in liver-specific Atg5-deficient mouse liver is mediated by persistent nuclear factor-like 2 activation. *Am J Pathol* 188, 1833-1846
18. Geisler CE, Hepler C, Higgins MR and Renquist BJ (2016) Hepatic adaptations to maintain metabolic homeostasis in response to fasting and refeeding in mice. *Nutr Metab (Lond)* 13, 62
19. Asimakopoulou A, Engel KM, Gassler N et al (2020) Deletion of perilipin 5 protects against hepatic injury in non-alcoholic fatty liver disease via missing inflammasome activation. *Cells* 9, 1346
20. Gallardo-Montejano VI, Saxena G, Kusminski CM et al (2016) Nuclear Perilipin 5 integrates lipid droplet lipolysis with PGC-1alpha/SIRT1-dependent transcriptional regulation of mitochondrial function. *Nat Commun* 7, 12723
21. Nocetti D, Espinosa A, Pino-De la Fuente F et al (2020) Lipid droplets are both highly oxidized and Plin2-covered in hepatocytes of diet-induced obese mice. *Appl Physiol Nutr Metab* 45, 1368-1376
22. Du J, Hou J, Feng J et al (2019) Plin5/p-Plin5 guards diabetic CMECs by regulating FFAs metabolism bidirectionally. *Oxid Med Cell Longev* 2019, 8690746
23. Weber M, Mera P, Casas J et al (2020) Liver CPT1A gene therapy reduces diet-induced hepatic steatosis in mice and highlights potential lipid biomarkers for human NAFLD. *FASEB J* 9, 11816-11837
24. Lin X, Liu YB and Hu H (2017) Metabolic role of fibroblast growth factor 21 in liver, adipose and nervous system tissues. *Biomed Rep* 6, 495-502
25. Chong HK, Biesinger J, Seo YK, Xie X and Osborne TF (2012) Genome-wide analysis of hepatic LRH-1 reveals a promoter binding preference and suggests a role in regulating genes of lipid metabolism in concert with FXR. *BMC Genomics* 13, 51
26. Oosterveer MH, Matakı C, Yamamoto H et al (2012) LRH-1-dependent glucose sensing determines intermediary metabolism in liver. *J Clin Invest* 122, 2817-2826
27. Wang C, Zhao Y, Gao X et al (2015) Perilipin 5 improves hepatic lipotoxicity by inhibiting lipolysis. *Hepatology* 61, 870-882
28. Khalil A, Cevik SE, Hung S, Kolla S, Roy MA and Suvorov A (2018) Developmental exposure to 2,2',4,4'-tetrabromodiphenyl ether permanently alters blood-liver balance of lipids in male mice. *Front Endocrinol (Lausanne)* 9, 548
29. Seitz C, Huang J, Geiselhoringer AL et al (2019) The orphan nuclear receptor LRH-1/NR5a2 critically regulates T cell functions. *Sci Adv* 5, eaav9732
30. Lee JM, Lee YK, Mamrosh JL et al (2011) A nuclear-receptor-dependent phosphatidylcholine pathway with antidiabetic effects. *Nature* 474, 506-510
31. Mason RR and Watt MJ (2015) Unraveling the roles of PLIN5: linking cell biology to physiology. *Trends Endocrinol Metab* 26, 144-152
32. Harris LA, Skinner JR, Shew TM, Pietka TA, Abumrad NA and Wolins NE (2015) Perilipin 5-driven lipid droplet accumulation in skeletal muscle stimulates the expression of fibroblast growth factor 21. *Diabetes* 64, 2757-2768