



Review

Exploring A β Proteotoxicity and Therapeutic Candidates Using *Drosophila melanogaster*

Greta Elovsson ¹, Liza Bergkvist ² and Ann-Christin Brorsson ^{1,*}

¹ Division of Molecular Biotechnology, Department of Physics, Chemistry and Biology, Linköping University, 58183 Linköping, Sweden; greta.elovsson@liu.se

² Department of Neurobiology, Care Sciences and Society, Karolinska Institute, 17164 Solna, Sweden; lizabergkvist@gmail.com

* Correspondence: ann-christin.brorsson@liu.se

Abstract: Alzheimer's disease is a widespread and devastating neurological disorder associated with proteotoxic events caused by the misfolding and aggregation of the amyloid- β peptide. To find therapeutic strategies to combat this disease, *Drosophila melanogaster* has proved to be an excellent model organism that is able to uncover anti-proteotoxic candidates due to its outstanding genetic toolbox and resemblance to human disease genes. In this review, we highlight the use of *Drosophila melanogaster* to both study the proteotoxicity of the amyloid- β peptide and to screen for drug candidates. Expanding the knowledge of how the etiology of Alzheimer's disease is related to proteotoxicity and how drugs can be used to block disease progression will hopefully shed further light on the field in the search for disease-modifying treatments.

Keywords: Alzheimer's disease; amyloid- β peptide; proteotoxicity; drug candidates; *Drosophila melanogaster*



Citation: Elovsson, G.; Bergkvist, L.; Brorsson, A.-C. Exploring A β Proteotoxicity and Therapeutic Candidates Using *Drosophila melanogaster*. *Int. J. Mol. Sci.* **2021**, *22*, 10448. <https://doi.org/10.3390/ijms221910448>

Academic Editors: Serge Birman, Emi Nagoshi and Frank Hirth

Received: 27 August 2021
Accepted: 25 September 2021
Published: 28 September 2021

Publisher's Note: MDPI stays neutral with regard to jurisdictional claims in published maps and institutional affiliations.



Copyright: © 2021 by the authors. Licensee MDPI, Basel, Switzerland. This article is an open access article distributed under the terms and conditions of the Creative Commons Attribution (CC BY) license (<https://creativecommons.org/licenses/by/4.0/>).

1. Introduction

Neurodegenerative diseases, such as Alzheimer's disease (AD), are associated with proteotoxicity, which is caused by protein aggregation and results in extensive neuronal damage in the brain. Neurodegeneration and the disturbance of essential functions in the cell manifest in cognitive impairments and premature death [1,2]. A main proteotoxic contributor in AD is the amyloid- β (A β) peptide, where the propensity to aggregate differs between different variants [3]. A β misfolds and aggregates into pre-fibrillar assemblies that are highly associated with toxicity. They then progressively merge into mature fibrils [1,4]. There is an urgent need to find disease-modifying treatments and, therefore, reliable and powerful methods to pin down fundamental components underlying the mechanisms responsible for proteotoxicity are needed. *Drosophila melanogaster* has proved to be a dynamic model organism that can produce high-quality data in a short time frame. One of the fly's most prominent feature is the possibility to perform genetic alterations through the well-known Gal4/UAS expression system, thus making it possible to express target proteins in a specific cell type or tissue [5]. In addition, *Drosophila* offers a number of advantages as a model system for studying diseases where: (i) a variety of phenotypic markers are available for identifying detrimental effects due to proteotoxicity, (ii) the lifespan of *Drosophila* makes it possible to investigate age-related diseases on a reasonable time scale (days to weeks, as opposed to months and years, in mouse model systems), (iii) the system is amenable to large drug screens since the flies proliferate well and are relatively inexpensive and easy to work with and (vi) there are extensive tools that allow disease-related genes and molecular pathways to be genetically and pharmacologically manipulated in order to find out both the function of their orthologs in vivo, and how these genes are involved in the pathogenesis of different diseases, which can generate in vivo data that are translatable to mammalian system [6,7]. In this review, we outline phenotypes and assays that may be assessed and applied to examine proteotoxicity in *Drosophila* and

present different *Drosophila* models to study proteotoxicity caused by the aggregation of A β . We also show how AD fly models have been used to find drugs with anti-proteotoxic effects and we elucidate the protective mechanisms of these drugs in *Drosophila*.

2. Direction of Protein Expression to *Drosophila* Neurons

The first transgenic *Drosophila* strain was created in the early 1980's when Rubin and Spradling described the use of the P-element (i.e., transposon) technique [8]. Brandon and Perrimon further developed this method in 1993, resulting in the now widely used Gal4/UAS expression system [5]. This system requires two separate fly lines; the first is called a reporter line, carries the genes of interest and is placed downstream of an upstream activating sequence (UAS). For the gene to be transcribed, a transcriptional activator, in this case Gal4, must bind to the UAS domain. In the absence of Gal4, the gene is silent. The second fly line needed is called the driver line, which continuously expresses the transcriptional activator Gal4. By placing the gene encoding Gal4 downstream of a cell- or tissue-specific promoter, the expression of the Gal4 protein will be directed to a certain cell or tissue type. When the reporter line is crossed with the driver line, the generated offspring will be transgenic for the genes of interest, as well as expressing Gal4, resulting in the cell- or tissue-specific transcription and translation of the protein of interest.

One commonly used driver line that directs protein expression to neuronal cells is the embryonic lethal abnormal vision (ELAV)-Gal4 [9]. Previously believed to direct the protein expression of the gene of interest in neuronal cells exclusively, later research has shown ELAV to have a broader expression pattern than expected, driving protein expression in neural progenitor cells and nearly all embryonic glial cells [10]. Similarly to ELAV-Gal4, the neuronal synaptobrevin (nSyb)-Gal4 driver is considered to be pan-neuronal. However, while ELAV-Gal4 generates the highest expression levels in early developmental stages, with less expression in adults, nSyb-Gal4 expression is stronger in adult flies. Thus, the choice of driver line should be based on experimental needs and research question.

The glass multimer reporter (GMR)-Gal4 is commonly used to direct protein expression to the developing eye in all cell types, posterior to the morphogenetic furrow [11]. This allows for a quick and easy evaluation of the potential proteotoxicity in the form of a rough eye phenotype, discussed in detail below. However, as has been shown for other driver lines, the GMR expression pattern is broader than originally believed, with additional expression observed in the brain, trachea and leg discs [12].

3. Methods to Study Proteotoxicity in *Drosophila*

A variety of methods have been developed to investigate the proteotoxicity in *Drosophila*. Proteotoxicity affects cellular functions and triggers certain events, which may give rise to phenotypes that can be assessed to quantify toxicity in the fly. A graphical overview of phenotypes that can be studied to examine proteotoxicity in *Drosophila* is shown in Figure 1 and includes: the viability, cell death, cellular impact, protein levels, protein aggregates and cognition. These phenotypes and suggested methods to monitor them are described below.

Viability (Figure 1A): A reliable method to assess the viability of the fly is a survival assay, which provides unambiguous facts about the fly's health in general by analyzing the survivability variance between different populations of *Drosophila* [13–15]. The survival/death of the subjects in a fly cohort is registered continuously until all flies have died. Commonly, the value for the median survival, which is the time when 50% of all flies have died, is extracted from the survival curve and compared with other genotypes/groups. Another method used to analyze the viability is a locomotor assay, where the activity of the flies is monitored over time. In a contained space (e.g., a plastic vial), healthy flies instinctively move upwards in a straight line and, as the flies get older, their activity decreases. A common method to assess locomotor dysfunction is a climbing assay. Here, the flies are allowed to move upwards in a vial and, after a certain time, the number of flies at the top and bottom of the vial is counted. As the flies age or become sick, their ability to reach the

top decreases. Two defined parameters that can be used to probe activity are the speed and angle of movement [14–17]. The average velocity for a healthy young fly is 10 mm/s and, as the fly ages or becomes sick, the velocity decreases until the fly becomes immobile. The angle of movement describes the degree of deviation from a vertical line when flies move from the bottom to the top of the vial. This value is approximately 55° for a healthy young fly and increases as the fly ages or becomes sick.

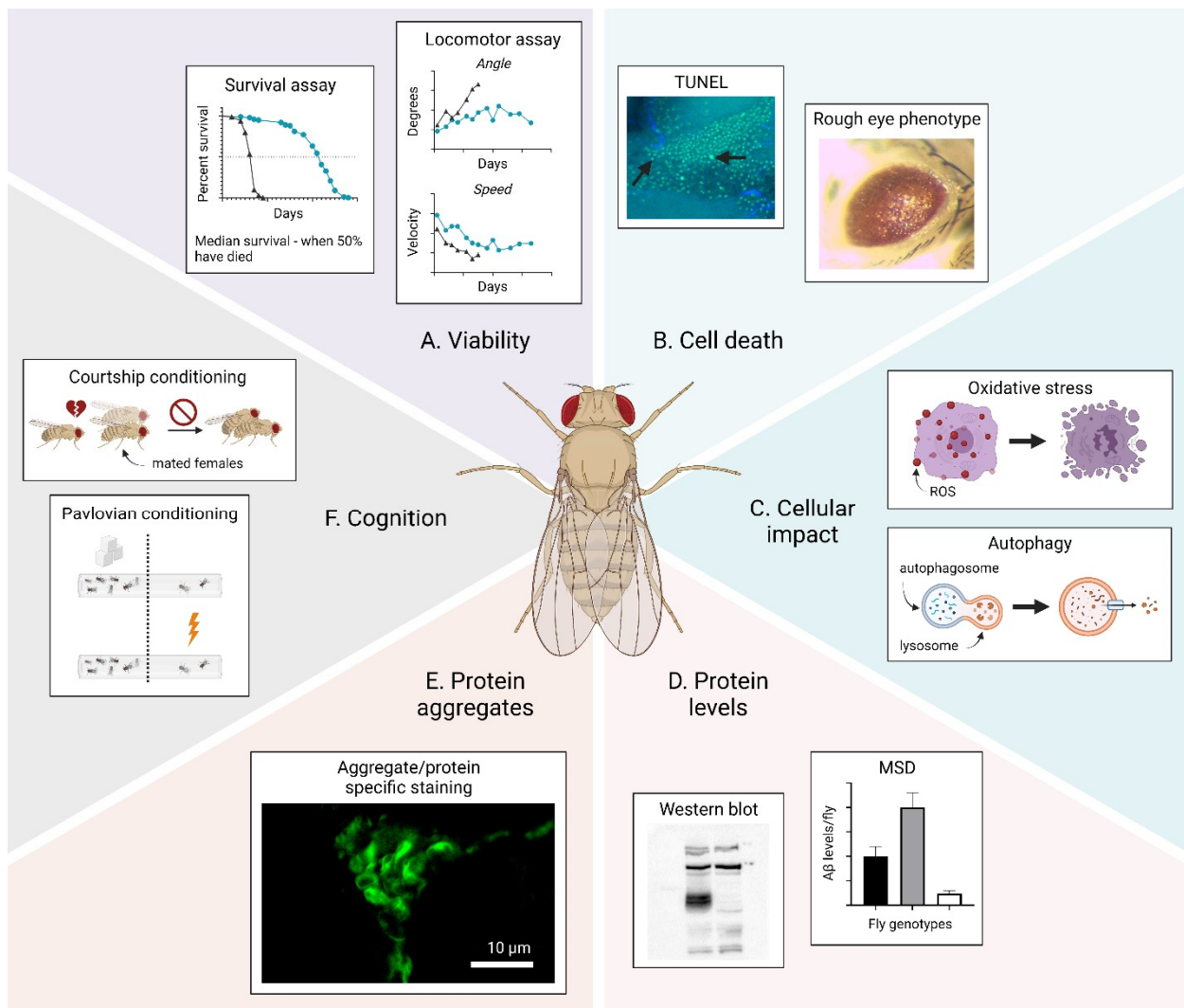

Figure 1. Overview of phenotypes that can be assessed to examine proteotoxicity in *Drosophila*. (A) Viability. (B) Cell death. (C) Cellular impact. (D) Protein levels. (E) Protein aggregates. (F) Cognition. The arrows in (B) show apoptotic cells. The figure was generated using BioRender.

Cell death (Figure 1B): A phenotype that can be used to probe cell death is the so-called rough eye phenotype [14,18,19]. This is a developmental phenotype that can occur if a toxic protein is expressed in the neurons of the fly eye using the GMR-Gal4 driver. A toxic protein will give rise to a distorted eye structure where the ommatidia are fused. This eye phenotype gives a straightforward image of the toxicity, since a higher degree of toxicity correlates with a more severe rough eye phenotype. Another method to probe cell death is the quantification of apoptotic cells using a terminal deoxynucleotidyl transferase dUTP nick end labeling-(TUNEL) assay [20,21]. In this assay, the enzyme terminal deoxynucleotidyl transferase (TdT) labels DNA breaks that occur during apoptosis, thus making it possible to identify apoptotic DNA fragmentation in the tissue using a histochemical readout.

Cellular impact (Figure 1C): The presence of a toxic protein can disrupt critical pathways in the cell, which can result in various adverse conditions that can be studied to probe proteotoxicity. One example of an adverse condition is abnormal autophagy. Autophagy is a “self-eating” process in which cellular components undergo lysosomal breakdown and the acquired material is then recycled back into the system. Autophagy is an intuitive response to cellular stress due to e.g., nutrient scarcity and is associated with neurodegeneration and cancer if incorrectly regulated. *Drosophila* is an organism where autophagy plays an important role during several metamorphic phases, especially the starvation period, wherein the pupae is being developed into an adult fly. Changes in autophagy can be probed by using electron microscopy (EM) to distinguish autophagic vesicles, followed by confocal microscopy and biochemical assays for further examination [22,23]. Oxidative stress is another adverse condition that can be caused by the presence of a toxic protein, and results in neurodegeneration. Oxidative stress reflects an imbalance in the cell that results in increasing manifestations of reactive oxygen species (ROS) that can lead to cellular damage [24]. An indicator for oxidative stress is protein carbonylation, which is an irreversible protein modification that can be probed by immunoblot analysis [20].

Protein levels (Figure 1D): When studying proteotoxicity, it is of interest to investigate the levels of toxic proteins in the flies. This is commonly carried out by a Western blot, which is a useful method to analyze the presence of various proteins in a crude tissue sample by relying on specific antibodies for detection [14,25]. Additionally, an estimate of the protein concentration is generated by comparing the intensity of the migrated bands. If the protein concentration needs to be measured more accurately, a suitable method is the Meso Scale Discovery (MSD) platform [14,26]. MSD is an antibody-based technique that uses electrochemiluminescence for the detection of the protein. When preparing a fly sample for protein detection, it is possible to gather certain body parts of the fly depending on in which tissue the target gene has been expressed. In addition, the fractions of soluble and insoluble protein species can be extracted separately to analyze how the levels of soluble and insoluble protein species in the fly tissue are related to proteotoxicity.

Protein aggregates (Figure 1E): Protein misfolding diseases are associated with the accumulation of protein aggregates. However, the connection between the formation of a certain protein aggregate and toxicity is still not fully understood. The characterization of the presence of different protein aggregates and proteotoxicity can therefore provide valuable information about the features of the toxic protein species. Various compounds can be used to stain protein aggregates *in vivo*, including luminescent conjugated oligothiophenes (LCOs), such as p-FTAA [14,27,28] and h-FTAA [29], Congo Red [15,30], thioflavin-S [18,30,31] and different antibodies specific for a certain protein or aggregate morphology [15,20,31]. To visualize the cell nuclei, counterstaining can be performed using 4',6-diamidino-2-phenylindole (DAPI) [27], a blue fluorescent DNA stain, or ToPro3 stain [28] with a far-red fluorescence spectrum.

Cognition (Figure 1F): For the untrained eye, *Drosophila melanogaster* seems to be a simple, unsophisticated organism, but the flies exhibit some advanced behaviors, such as courtship, learning and memory. Pavlovian conditioning is a test in which the flies are exposed to two odors, one of which is selectively avoided or selected due to previous experience of that odor with a negative (e.g., electric shocks) or positive (e.g., food with sugar) event [32,33]. In an additional test, courtship conditioning, the male courtship is suppressed as a result of the fly being continuously rejected by newly mated females [32]. For a short time after mating, females have no interest in mating again and are therefore unreceptive towards interested males. As a consequence, these males then suppress their courtship behavior (e.g., tapping) due to continuous rejection. This courtship suppression remains even after they are moved to virgin females that are interested in mating. Changes in these behaviors can be early signs of proteotoxic events in the flies.

4. *Drosophila* and Proteotoxicity of the A β Peptide

There are two crucial events that occur in AD, namely the formation of amyloid plaques and neurofibrillary tangles composed of the A β peptide and hyperphosphorylated tau, respectively [1,34,35]. Proteotoxic events, exerted by the A β peptide, are believed to play a major role in the pathological process of AD [3,36,37]. A β is yielded from A β PP through sequential cleavages by BACE1 and thereafter γ -secretase [38]. The length of A β depends on the location of the γ -secretase cleavage site and, consequently, this results in a variety of different isoforms, where A β 1-40 and A β 1-42 are most frequently produced. A β 1-42 presumably plays the most important role in the disease progress due to its toxicity and high propensity to aggregate [39,40]. Therefore, it is not surprising that A β 1-42 has been studied extensively for its proteotoxic effect in *Drosophila*.

4.1. The History of *Drosophila* A β Models

In 2004, groundbreaking work exploring A β toxicity in *Drosophila* was published [33,41]. There, the expression of A β 1-42 in fly CNS using the Gal4/UAS system caused the formation of A β deposits accompanied by neurodegeneration, locomotor deficits and a shortened lifespan. Additionally, the photoreceptor-directed overexpression of A β 1-42 resulted in rough eye phenotypes where the degree of eye disruption depended on the expressed amount of A β 1-42 [41]. The following year, a similar model of A β 1-42 proteotoxicity was published where the peptide was again expressed in the neurons using the Gal4/UAS system, but, in this model, a signal peptide was connected to A β 1-42 to allow for secretion [15]. The proteotoxic effects of A β 1-42 were implicated in a reduced viability, cell death and the accumulation of A β deposits in the flies. It was observed that locomotor deficits occurred before the formation of amyloid plaques and neurodegeneration, suggesting that intracellular, toxic oligomers of A β might be responsible for proteotoxicity. Moreover, the Arctic mutant (Glu22Gly) of the A β 1-42 peptide was introduced in this study, which greatly reduced the viability, resulting in a significantly shorter lifespan for the Arctic A β 1-42 flies compared to flies expressing wild type A β 1-42 [15]. The Arctic mutation is found in rare cases of familial AD and is associated with an accelerated fibrillation rate of A β [42]. A recent study from 2020 using Arctic A β 1-42-expressing flies identified that the levels of specific proteins were altered due to A β accumulation [43]. A common denominator for these proteins is that they are associated with the brain protein interaction network and assist in key molecular processes for cellular function, signaling and homeostasis. Thus, A β -induced alterations in the brain proteome may disrupt these processes and thereby cause AD pathology.

4.2. Investigating A β Isoforms in *Drosophila*

The shorter A β 1-40 peptide has also been extensively investigated and, in contrast to A β 1-42, has displayed relatively negligible toxic effects in *Drosophila* [15,33]. Despite the discovery of the age-dependent accumulation of SDS-soluble A β 1-40 species in the fly brain, only learning defects were observed, and no signs of amyloid deposits or neurodegeneration were detected [33]. Since different isoforms of the A β peptide can be found in the AD brain, it is important to consider their possible triggering effect on each other, causing a seeding cascade followed by proteotoxicity. A study from 2017 examined whether insoluble and otherwise nontoxic A β 1-40 could contribute to AD pathology due to seeded propagation by A β 1-42. Through this study, it was revealed that even a small amount of A β 1-42 seeds was sufficient to promote the formation of A β 1-40 deposits and induce toxicity [44].

The probability of a protein aggregating depends on its local effective concentration. By linking two copies of the A β peptide in a tandem (head-to-tail) construct, the aggregation process was accelerated, resulting in an increased amyloid deposition and proteotoxicity in tandem A β 1-42 expressing flies compared to flies expressing two copies of single A β 1-42 [45]. Expressing a tandem construct of A β 1-40 increased the aggregation process but did not cause any toxic effect in *Drosophila*. Data from the study revealed that the propensity to populate soluble oligomeric species is higher for tandem linked A β 1-42

compared to tandem linked A β 1-40, and it is likely that these soluble oligomeric species are responsible for the proteotoxic effect detected in the flies. The ability of A β 1-40 to aggregate into mature fibrils without an extensive population of soluble oligomeric species might explain the lack of toxicity for the tandem A β 1-40 flies.

One study investigated the proteotoxic behavior of different A β isoforms in *Drosophila*, including A β 1-36 to A β 1-40, A β 1-42 and A β 1-43 [19]. Among these peptides, the A β 1-42 showed the highest toxicity, which manifested in impaired locomotor activity along with a strong rough eye phenotype. A proteotoxic effect was found for the A β 1-43 peptide, albeit to a lower extent compared to the A β 1-42 peptide. The A β 1-36 to A β 1-40 did not show any significant toxic effect in the flies and, when co-expressed with A β 1-42, they were found to partially attenuate A β 1-42 toxicity in a dose-dependent manner, indicating that these shorter peptides may counteract the pathological progress of AD [19]. Another study found that A β 1-43 triggered a toxic effect of A β 1-40 in flies, resulting in impaired climbing abilities and premature death [46]. The lower proteotoxic effect of A β 1-43 compared to A β 1-42 has been confirmed in other *Drosophila* studies [28,46] and the nontoxic observation of C-terminally truncated A β -peptides (A β 1-37 to A β 1-41) has previously been observed [28]. In that study, N-terminally truncated A β variants were also examined, where A β 3-42 exhibited a similar toxicity to A β 1-42, whereas the toxicity of A β 11-42 was found to be lower compared to A β 1-42. By exploring the proteotoxicity of various mutated A β isoforms, the study found that the N-terminal mutation E11A of the A β 11-42 peptide and the C-terminal mutations A42D, A42R and A42W of the A β 1-42 peptide had a reduced effect on the proteotoxicity. In conclusion, these results reveal the importance of E11, A42 and the first 10 amino acids in the A β sequence in achieving a full proteotoxic effect of the A β 1-42 peptide.

Besides the “regular” variants of A β , studies on modified A β variants have also been made. N-terminally modified A β exists in the brain of an AD patient, where the most prevalent form is the pyroglutamate-modified A β (A β pE3-42) peptide. A publication from 2016 has described the effects of A β pE3-42 in *Drosophila* and observed that A β pE3-42 was more toxic than A β 1-42 and that A β pE3-42 enhanced the toxicity of A β 1-42. When A β 1-42 was co-expressed with A β pE3-42, the levels of A β 1-42 increased significantly, leading to an increased proteotoxicity [47]. This suggests that A β pE3-42 can seed the aggregation of A β 1-42 and thereby induce A β -mediated proteotoxicity. A summary of A β isoforms and their relative toxicity can be found in Figure 2.

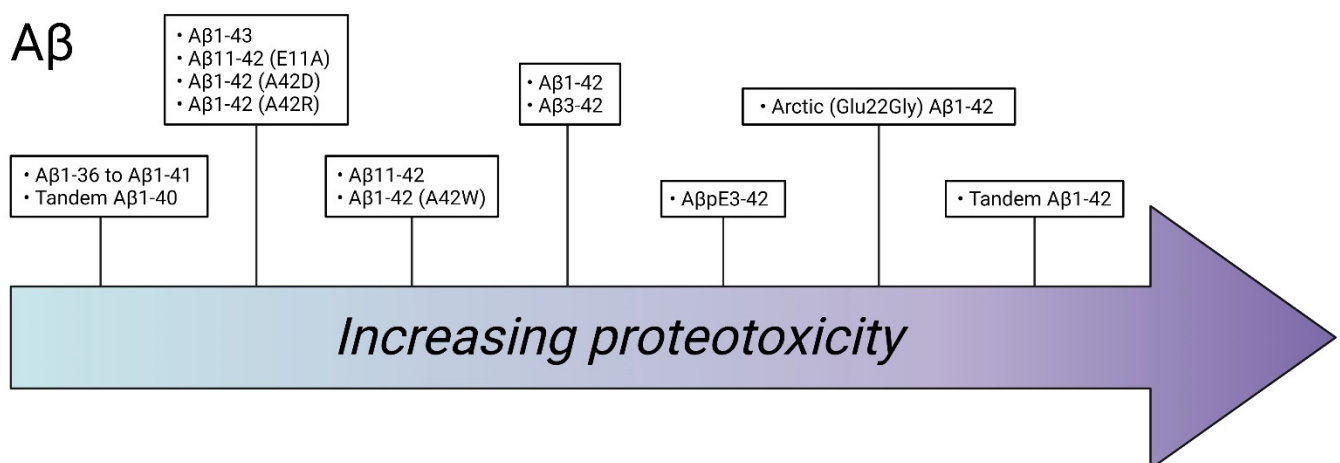

Figure 2. Estimated proteotoxicity for amyloid- β (A β) variants examined in *Drosophila*. Variants with a similar degree of toxicity are grouped together. The figure was generated using BioRender.

4.3. The A β PP-BACE Fly

Another approach to study A β proteotoxicity in *Drosophila* is to generate the production of the A β peptide through the processing of A β PP by BACE1 and by endogenous fly γ -secretase [14,20,31,48,49]. Studies using this A β PP-BACE1 *Drosophila* model of AD have shown that the toxic effect per amount of detected A β 1-42 in the fly is higher when the peptide is produced by A β PP processing compared to when expressed directly from the transgene. However, the toxicity found in the A β PP-BACE1 flies cannot be attributed solely to the A β 1-42 peptide, since a wide range of different cleavage products are formed from A β PP processing, as well as post-translationally modified A β isoforms. Thus, the A β PP-BACE1 *Drosophila* model of AD cannot be used for the purpose of studying proteotoxic effects caused by a specific A β variant, but rather to examine how A β PP processing affects the flies.

4.4. Relative Toxicity between A β Isoforms

There appears to be a connection between the degree of proteotoxicity in *Drosophila* models of different A β peptides and their aggregation behavior. Generally, in all studies, the Arctic mutant (Glu22Gly) of A β 1-42 is more toxic than A β 1-42, which correlates to the higher ability of Arctic A β 1-42 to form pre-fibrillar species compared to A β 1-42. Additionally, the 42nd amino acid (A42) in the A β 1-42 sequence seems to be important for the propensity of the peptide to aggregate, since mutations at this location reduce A β accumulation and toxicity. This could explain why A β 1-40 is not as aggregation-prone as A β 1-42 and does not contribute to the AD pathology to the same extent as the A β 1-42 peptide. It is difficult to rank the degree of proteotoxicity of A β variants, which have been studied in different publications, but a rough estimate of the relationship between the toxicity of different A β variants, examined in *Drosophila*, is illustrated in Figure 2. Unravelling the importance of different A β variants, along with how specific amino acids contribute to proteotoxicity, is valuable information needed to enhance our knowledge about the disease mechanism behind AD.

5. *Drosophila* as Model Organism for Drug Screen against A β Proteotoxicity

There are two main approaches to delivering the drug when using *Drosophila* to screen for compounds against proteotoxicity. The drug molecule can be mixed in the food and administrated to the fly expressing the proteotoxic protein, or, if the drug is a protein, it can be co-expressed with the proteotoxic protein in the fly.

5.1. Blocking A β Aggregation

In one of the first *Drosophila* models of AD, the amyloid-binding dye Congo Red was tested for protection against the proteotoxicity of the A β peptide [15]. Feeding the flies food mixed with Congo Red extended the life span of both A β 1-42 and Arctic (Glu22Gly) A β 1-42-expressing flies. Histology experiments revealed fewer protein aggregates in A β 1-42-expressing flies treated with Congo Red compared to untreated flies. This study shows that the proteotoxic effect of the A β peptide can be hindered in vivo by a drug that blocks the aggregation process of the peptide. Indeed, considering the connection between the formation of toxic A β species and AD, finding a drug that inhibits the A β aggregation process should be an effective therapeutic strategy. Using this approach, a synthetic molecule designated D737 (C₂₅H₂₀N₂O) was discovered when a library of compounds was screened for anti-A β aggregation properties [50]. The compound D737 increased the life span and improved the climbing performance of both A β 1-42 and Arctic A β 1-42-expressing flies [51]. In a follow up study, two analogs of D737 with anti-A β aggregation properties (D744 and D830) were identified. These analogues were able to rescue A β proteotoxicity more efficiently than D737, thus strengthening the evidence of a correlation between the anti-A β aggregation properties of a drug and its ability to block A β toxicity in vivo. Another study found that feeding AD flies with acetylcholinesterase inhibitors improved the longevity and mobility of Arctic (Glu22Gly) A β 1-42 flies and

that the number of aggregates in the fly brain was reduced [52]. This rescue effect was particularly evident for the newly synthesized acetylcholinesterase inhibitor XJP-1 and was attributed to the ability of XJP-1 to inhibit the acetylcholinesterase-induced aggregation of the A β peptide.

5.2. Enhancing A β Aggregation

In contrast, when the effect of curcumin on A β proteotoxicity was investigated in *Drosophila*, it was found that the toxicity of the A β peptide can be suppressed by enhancing the fibrillation process [27]. In this study, flies overexpressing A β 1-42 or the Arctic (Glu22Gly) A β 1-42 variant were fed with a substrate mixture containing curcumin. Although it was found that curcumin by itself is somewhat toxic to the flies, survival and locomotor analyses showed a rescue effect for the A β expressing flies treated with curcumin. Histochemistry analyses revealed that the presence of curcumin accelerated the A β fibrillation process in the fly brain, thereby reducing the pool of toxic prefibrillar species. In non-transgenic *Drosophila*, curcumin has shown to both down-regulate the gene expression of acetylcholinesterase, thereby increasing neuronal signaling, and to improve the antioxidant status [53]. These factors might contribute to the anti-toxic effect of curcumin in AD flies.

5.3. Increasing Protein Clearance

A compound that can increase the ability of the cells to degrade the A β peptide would be an interesting drug candidate. Indeed, this year, the FDA approved aducanumab, the first monoclonal antibody treatment for AD (Biogen). This approach has also been investigated in *Drosophila*, where an engineered A β binding affibody protein was co-expressed with the A β peptide in the fly brain [54]. The affibody molecule consists of a three-helix Z domain and can be selected for different binding properties using phage display. The presence of two copies of the affibody protein, connected head-to-tail, resulted in an impressive increase in the lifespan for both A β 1-42 and Arctic (Glu22Gly) A β 1-42-expressing flies. In addition, the abnormal rough eye phenotype of the Arctic A β 1-42-expressing flies was suppressed. Biochemical analyses showed that the A β levels and deposits of A β aggregates in the fly brain decreased sharply, indicating that the anti-A β proteotoxic effect of the affibody protein is due to its ability to promote the clearance of the peptide in fly tissue. In a recent study, A β 1-42-expressing flies were fed with extract from red adzuki beans [55]. Data from this study showed a rescue effect for the A β flies, which manifested in an increased longevity and locomotor activity and an in memory improvement of the adzuki-bean-treated flies. In addition, the A β level of the treated A β flies decreased compared to the untreated flies, indicating that the intake of red adzuki beans improves the degradation process of the A β peptide in the fly brain, which protects the neurons against A β proteotoxicity. A similar result was found for the protein puromycin-sensitive aminopeptidase (SPA) that was tested for anti-toxic effects in AD flies [56]. The co-expression of this enzyme in Arctic A β 1-42 flies resulted in an increased life span and activity and the A β -induced rough eye phenotype was rescued. Additionally, the A β levels and deposits of A β in the fly brain were greatly reduced in the presence of SPA, suggesting that the rescue effect is due to the enzyme's ability to enhance clearance of the peptide.

5.4. Proteins and Peptides as Drug Candidates

The advantage of testing a protein as an anti-proteotoxic drug in fly models is that the drug-protein can be co-expressed with the proteotoxic protein, ensuring that the two molecules will be present in the fly tissue simultaneously. This way, the lysozyme protein was tested for its anti-A β proteotoxic effect in AD flies [57,58]. Co-expressing lysozyme with A β 1-42 extended the life span and improved the activity of the flies. In addition, the rough eye phenotype in A β 1-42-expressing flies was suppressed. Lysozyme was found to interact with the A β 1-42 peptide in vivo and

to reduce the A β levels in the fly brain. These data suggest that the anti-toxic effect of lysozyme is due to its ability to disrupt the A β aggregation process, resulting in non-toxic species, and facilitating the A β degradation process.

Interestingly, shorter A β peptides can counteract A β proteotoxicity [19]. The co-expression of A β 1-36 to A β 1-39 peptides with A β 1-42 did partially rescue the locomotor dysfunction and rough eye phenotype of A β 1-42 flies. The distribution of A β assemblies in the mushroom body neurons of the flies was not affected by the presence of the shorter peptides and no apparent correlation was found between their rescue effects and the A β 1-42 levels in the flies. A proposed protection mechanism for these shorter peptides is that they interfere with the A β 1-42 aggregation process in various ways, with the common result that the level of toxic A β species in the fly is reduced.

Overexpressing the chaperon domain proSP-C BRICHOS was found to protect AD flies from A β proteotoxicity [59,60]. The rescue effects were manifested in the extended lifespan and increased locomotor activity when proSP-C BRICHOS was co-expressed with A β 1-42 in the fly neurons. In addition, the deposition of A β aggregates in the fly brain was delayed and the ratio between soluble and insoluble A β was increased. Later, a study was published where the anti-A β proteotoxic effects of the proSP-C BRICHOS and Bri2 BRICHOS domains were investigated in parallel. The study showed that the Bri2 BRICHOS domain can prevent A β 1-42 toxicity in the flies in a similar fashion as the proSP-C BRICHOS domain, albeit more efficiently. Additionally, a rescue effect of the eye phenotype was also confirmed. In vitro analyses revealed that the BRICHOS domains inhibit the aggregation process of A β but in different ways. Whereas proSP-C BRICHOS specifically affects the secondary nucleation event [61], Bri2 BRICHOS inhibits the aggregation in a more comprehensive way, affecting both the secondary nucleation and fibril-end elongation. Both BRICHOS domains interfere with the A β aggregation in such a way that the formation of toxic A β species is reduced, which slows down the disease progression in the flies.

5.5. Targeting Inflammatory Processes

It is well known that inflammation is a prominent feature in AD [62]. Thus, one therapeutic strategy is to find natural or synthetic drugs with anti-inflammatory properties. With this in mind, A β 1-42-expressing flies were treated with an extract from the plant *Arabidopsis thaliana* known to contain polyphenols, which is a group of natural compounds that possess anti-inflammatory properties [63]. The extract was found to increase the activity of the flies when assessed by a climbing assay. Among the polyphenol compounds that were detected in the extract from *Arabidopsis thaliana*, two derivatives of kaempferol and quercetin were identified, as well as luteolin. These substances have been tested separately for their anti-A β proteotoxic effect in AD flies. Quercetin was found to extend the lifespan and increase the activity of Arctic (Glu22Gly) A β 1-42-expressing flies [64]. In this study, a detailed transcriptomic analysis revealed the disturbance of cell signaling pathways in the AD flies. Specifically, the expression of proteins involved in the FoxO cell cycle signaling pathway and in DNA replication was found to be dysregulated in the AD flies, which most likely contributes to toxicity. These pathways were largely restored by the presence of quercetin in the fly brain, which indicates that the anti-A β proteotoxicity mechanism can be attributed to the compound's ability to re-establish cell signaling pathways and DNA replication. Feeding A β 1-42-expressing flies with kaempferol increased the climbing performance and protected the AD flies from memory loss and oxidative stress. In addition, the compound reduced the acetylcholinesterase activity, which increases neuronal signaling [65]. Luteolin was found to rescue A β 1-42 toxicity in longevity and climbing assays, and the formation of A β aggregates in the AD fly brain was reduced [66]. Moreover, the acetylcholinesterase activity and oxidative stress were suppressed in the luteolin-treated AD flies. In summary, in addition to anti-inflammatory characteristics, the protection of *Arabidopsis thaliana* extract against A β toxicity is likely due to a combination of anti-A β proteotoxic effects exerted by various polyphenols, which

includes a decrease in the formation of A β aggregates, a decrease in acetylcholinesterase activity, the restoration of cell signaling pathways for the cell cycle and DNA replication and protection against oxidative stress.

Treating A β 1-42-expressing flies with extracts from *Gardenia jasminoides* did also rescue A β toxicity without any detectable interfering with the A β aggregation process [67]. The anti-proteotoxic effect of the extract was manifested by preventing memory loss of the AD flies. Quantifying the level of soluble and insoluble A β levels in the flies did not show any differences between treated and non-treated A β flies, leading to the conclusion that the rescue effect was not due to any changes in the A β aggregation process. Instead, the study showed that the rescue effect of the extract was due to its capacity to downregulate the expression of inflammatory genes that were found to be upregulated, causing toxicity in the A β flies.

5.6. Preventing Oxidative Stress

Reducing oxidative stress could be a very important target for a therapeutic strategy against AD, since the disease is thought to be accompanied by an excessive production of ROS, leading to cell death [24]. Interestingly, feeding A β 1-42-expressing flies with nordihydroguaiaretic acid (NDGA), which possesses both antioxidant and free radical scavenging properties, extended the life span and increased the climbing ability of the A β flies [68]. A delay in the memory loss was also detected for the NDGA-treated A β flies, and oxidative stress and the acetylcholinesterase activity were reduced. The deposition of A β in the fly brain was not affected by the presence of NDGA, which indicates that the anti-A β proteotoxic effect of NDGA does not involve the disruption of the A β aggregation process but is rather exerted by the ability of NDGA to both increase neuronal signaling and reduce the formation of ROS in the AD flies.

5.7. Preventing Mitochondrial Dysfunction

Mitochondrial dysfunction is associated with AD [69] and could thus be a relevant target when developing therapeutic strategies [37]. This area has been explored in a study where AD flies that overexpressed a tandem variant of the A β 1-42 peptide were treated with a compound named GMP-1 that is able to counteract mitochondrial dysfunction [70]. Expressing a tandem repeat of the A β 1-42 peptide increases the ability of the peptide to form oligomeric aggregates and boosts the toxic effect in the flies [45]. Using this AD model, the GMP-1 compound was tested for anti-A β proteotoxic effects in vivo. A neuroprotective effect was detected where the longevity and climbing behavior were improved for the GMP-1 treated flies, which was attributed to the ability of GMP-1 to restore the mitochondrial function in the AD flies.

Figure 3 shows an overview of the different protective mechanisms of drugs with an anti-A β proteotoxic effect in *Drosophila*. These drug tests in *Drosophila* reveal that there might be several approaches to finding a treatment for AD. Most likely, a mixture of drugs with different modes of action would be necessary to block the disease progress and to ultimately cure the disease.

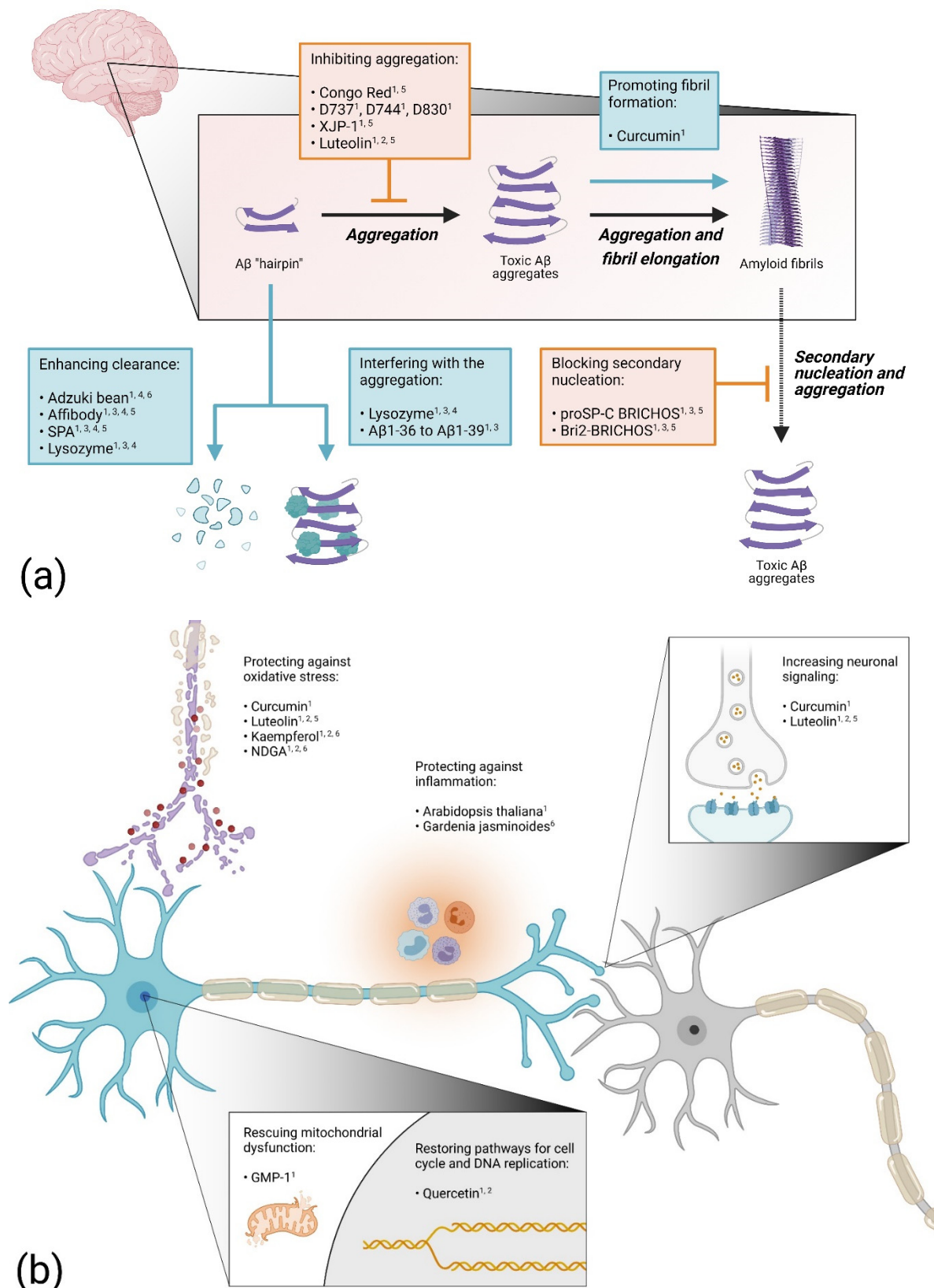

Figure 3. Overview of suggested anti-Aβ proteotoxicity mechanisms for different drugs examined in *Drosophila*: (a) drugs acting on the aggregation process; (b) drugs acting on cellular functions. Elevated numbers indicate confirmed protected effect in Alzheimer’s disease (AD) flies: ¹ Improved viability; ² Prevented adverse cellular impact; ³ Blocked cell death; ⁴ Reduced protein levels; ⁵ Reduced protein deposits; ⁶ Improved cognition. The figure was generated using BioRender.

6. Conclusions

Over the past two decades, *Drosophila* has been extensively used to study the disease mechanism behind protein aggregation and neurodegeneration for several protein misfolding diseases. In this review, we have focused on the use of AD fly models to investigate the proteotoxic effects of different A β isoforms, as well as to search for compounds that can counteract this toxicity. Although there are differences in the proteome between a fly brain and a human brain that might limit the possibility of directly applying results from fly experiments to humans, the fly has proven to be a powerful tool to unravel A β -related proteotoxicity and to find potential drug candidates. Thus, data from various fly studies of A β proteotoxicity are likely to make a significant contribution to ultimately finding a therapeutic strategy to cure AD.

Author Contributions: G.E., L.B. and A.-C.B. wrote the manuscript, structured the text and content and reviewed the literature. G.E. generated the figures. All authors have read and agreed to the published version of the manuscript.

Funding: This research was funded by Torsten Söderberg Foundation (G.E., A.-C.B.), Apotekare Hedbergs Foundation (G.E., A.-C.B.), Åhléns Foundation (G.E., A.-C.B.), the Swedish Brain Foundation (G.E., A.-C.B.), Gun and Bertil Stohne’s foundation (G.E., A.-C.B.), O.E. and Edla Johansson’s Scientific Foundation (G.E., A.-C.B.) and Alzheimerfonden (G.E., A.-C.B.).

Institutional Review Board Statement: Not applicable.

Informed Consent Statement: Not applicable.

Data Availability Statement: Not applicable.

Conflicts of Interest: The authors declare no conflict of interest.

References

1. Takahashi, R.H.; Nagao, T.; Gouras, G.K. Plaque Formation and the Intraneuronal Accumulation of β -Amyloid in Alzheimer’s Disease. *Pathol. Int.* **2017**, *67*, 185–193. [[CrossRef](#)] [[PubMed](#)]
2. Alzheimer’s Association. 2016 Alzheimer’s Disease Facts and Figures. *Alzheimers Dement. J. Alzheimers Assoc.* **2016**, *12*, 459–509. [[CrossRef](#)] [[PubMed](#)]
3. Roher, A.E.; Kokjohn, T.A.; Clarke, S.G.; Sierks, M.R.; Maarouf, C.L.; Serrano, G.E.; Sabbagh, M.S.; Beach, T.G. APP/A β Structural Diversity and Alzheimer’s Disease Pathogenesis. *Neurochem. Int.* **2017**, *110*, 1–13. [[CrossRef](#)] [[PubMed](#)]
4. Thal, D.R.; Walter, J.; Saito, T.C.; Fändrich, M. Neuropathology and Biochemistry of A β and Its Aggregates in Alzheimer’s Disease. *Acta Neuropathol.* **2015**, *129*, 167–182. [[CrossRef](#)]
5. Brand, A.H.; Perrimon, N. Targeted Gene Expression as a Means of Altering Cell Fates and Generating Dominant Phenotypes. *Dev. Camb. Engl.* **1993**, *118*, 401–415.
6. Yamaguchi, M.; Yoshida, H. *Drosophila* as a Model Organism. *Adv. Exp. Med. Biol.* **2018**, *1076*, 1–10. [[CrossRef](#)]
7. Mhatre, S.D.; Paddock, B.E.; Saunders, A.J.; Marenda, D.R. Invertebrate Models of Alzheimer’s Disease. *J. Alzheimers Dis.* **2013**, *33*, 3–16. [[CrossRef](#)] [[PubMed](#)]
8. Rubin, G.M.; Spradling, A.C. Genetic Transformation of *Drosophila* with Transposable Element Vectors. *Science* **1982**, *218*, 348–353. [[CrossRef](#)]
9. Osterwalder, T.; Yoon, K.S.; White, B.H.; Keshishian, H. A Conditional Tissue-Specific Transgene Expression System Using Inducible GAL4. *Proc. Natl. Acad. Sci. USA* **2001**, *98*, 12596–12601. [[CrossRef](#)]
10. Berger, C.; Renner, S.; Lüer, K.; Technau, G.M. The Commonly Used Marker ELAV Is Transiently Expressed in Neuroblasts and Glial Cells in the *Drosophila* Embryonic CNS. *Dev. Dyn.* **2007**, *236*, 3562–3568. [[CrossRef](#)]
11. Ellis, M.C.; O’Neill, E.M.; Rubin, G.M. Expression of *Drosophila* Glass Protein and Evidence for Negative Regulation of Its Activity in Non-Neuronal Cells by Another DNA-Binding Protein. *Development* **1993**, *119*, 855–865. [[CrossRef](#)] [[PubMed](#)]
12. Li, W.-Z.; Li, S.-L.; Zheng, H.Y.; Zhang, S.-P.; Xue, L. A Broad Expression Profile of the GMR-GAL4 Driver in *Drosophila melanogaster*. *Genet. Mol. Res.* **2012**, *11*, 1997–2002. [[CrossRef](#)] [[PubMed](#)]
13. van Dam, E.; van Leeuwen, L.A.G.; dos Santos, E.; James, J.; Best, L.; Lennicke, C.; Vincent, A.J.; Marinos, G.; Foley, A.; Buricova, M.; et al. Sugar-Induced Obesity and Insulin Resistance Are Uncoupled from Shortened Survival in *Drosophila*. *Cell Metab.* **2020**, *31*, 710–725.e7. [[CrossRef](#)]
14. Bergkvist, L.; Sandin, L.; Kågedal, K.; Brorsson, A.-C. A β PP Processing Results in Greater Toxicity per Amount of A β 1-42 than Individually Expressed and Secreted A β 1-42 in *Drosophila melanogaster*. *Biol. Open* **2016**, *5*, 1030–1039. [[CrossRef](#)] [[PubMed](#)]

15. Crowther, D.C.; Kinghorn, K.J.; Miranda, E.; Page, R.; Curry, J.A.; Duthie, F.A.I.; Gubb, D.C.; Lomas, D.A. Intraneuronal A β , Non-Amyloid Aggregates and Neurodegeneration in a *Drosophila* Model of Alzheimer's Disease. *Neuroscience* **2005**, *132*, 123–135. [[CrossRef](#)]
16. Scaplen, K.M.; Mei, N.J.; Bounds, H.A.; Song, S.L.; Azanchi, R.; Kaun, K.R. Automated Real-Time Quantification of Group Locomotor Activity in *Drosophila melanogaster*. *Sci. Rep.* **2019**, *9*, 4427. [[CrossRef](#)]
17. Kohlhoff, K.J.; Jahn, T.R.; Lomas, D.A.; Dobson, C.M.; Crowther, D.C.; Vendruscolo, M. The IFly Tracking System for an Automated Locomotor and Behavioural Analysis of *Drosophila melanogaster*. *Integr. Biol. Quant. Biosci. Nano Macro* **2011**, *3*, 755–760. [[CrossRef](#)]
18. Jeon, Y.; Lee, S.; Shin, M.; Lee, J.H.; Suh, Y.S.; Hwang, S.; Yun, H.S.; Cho, K.S. Phenotypic Differences between *Drosophila* Alzheimer's Disease Models Expressing Human A β 42 in the Developing Eye and Brain. *Anim. Cells Syst.* **2017**, *21*, 160–168. [[CrossRef](#)]
19. Moore, B.D.; Martin, J.; de Mena, L.; Sanchez, J.; Cruz, P.E.; Ceballos-Diaz, C.; Ladd, T.B.; Ran, Y.; Levites, Y.; Kukar, T.L.; et al. Short A β Peptides Attenuate A β 42 Toxicity in Vivo. *J. Exp. Med.* **2018**, *215*, 283–301. [[CrossRef](#)]
20. Bergkvist, L.; Du, Z.; Elovsson, G.; Appelqvist, H.; Itzhaki, L.S.; Kumita, J.R.; Kågedal, K.; Brorsson, A. Mapping Pathogenic Processes Contributing to Neurodegeneration in *Drosophila* Models of Alzheimer's Disease. *FEBS Open Bio* **2020**, *10*, 338–350. [[CrossRef](#)]
21. Sarkissian, T.; Timmons, A.; Arya, R.; Abdelwahid, E.; White, K. Detecting Apoptosis in *Drosophila* Tissues and Cells. *Methods* **2014**, *68*, 89–96. [[CrossRef](#)] [[PubMed](#)]
22. Lórinicz, P.; Mauvezin, C.; Juhász, G. Exploring Autophagy in *Drosophila*. *Cells* **2017**, *6*, 22. [[CrossRef](#)] [[PubMed](#)]
23. Denton, D.; Kumar, S. Autophagy-Dependent Cell Death. *Cell Death Differ.* **2019**, *26*, 605–616. [[CrossRef](#)] [[PubMed](#)]
24. Fedorova, M.; Bollineni, R.C.; Hoffmann, R. Protein Carbonylation as a Major Hallmark of Oxidative Damage: Update of Analytical Strategies: PROTEIN CARBONYLATION: AN ANALYTICAL UPDATE. *Mass Spectrom. Rev.* **2014**, *33*, 79–97. [[CrossRef](#)] [[PubMed](#)]
25. Ericson, B.L.; Carlson, D.J.; Carlson, K.A. Characterization of Nora Virus Structural Proteins via Western Blot Analysis. *Scientifica* **2016**, *2016*, 1–8. [[CrossRef](#)]
26. Reindl, W.; Baldo, B.; Schulz, J.; Janack, I.; Lindner, I.; Kleinschmidt, M.; Sedaghat, Y.; Thiede, C.; Tillack, K.; Schmidt, C.; et al. Meso Scale Discovery-Based Assays for the Detection of Aggregated Huntingtin. *PLoS ONE* **2019**, *14*, e0213521. [[CrossRef](#)]
27. Caesar, I.; Jonson, M.; Nilsson, K.P.R.; Thor, S.; Hammarström, P. Curcumin Promotes A-Beta Fibrillation and Reduces Neurotoxicity in Transgenic *Drosophila*. *PLoS ONE* **2012**, *7*, e31424. [[CrossRef](#)]
28. Jonson, M.; Pokrzywa, M.; Starkenberg, A.; Hammarstrom, P.; Thor, S. Systematic A β Analysis in *Drosophila* Reveals High Toxicity for the 1-42, 3-42 and 11-42 Peptides, and Emphasizes N- and C-Terminal Residues. *PLoS ONE* **2015**, *10*, e0133272. [[CrossRef](#)]
29. Klingstedt, T.; Ghetti, B.; Holton, J.L.; Ling, H.; Nilsson, K.P.R.; Goedert, M. Luminescent Conjugated Oligothiophenes Distinguish between α -Synuclein Assemblies of Parkinson's Disease and Multiple System Atrophy. *Acta Neuropathol. Commun.* **2019**, *7*, 193. [[CrossRef](#)]
30. Siniukova, V.A.; Sopova, J.V.; Galkina, S.A.; Galkin, A.P. Search for Functional Amyloid Structures in Chicken and Fruit Fly Female Reproductive Cells. *Prion* **2020**, *14*, 278–282. [[CrossRef](#)]
31. Greeve, I. Age-Dependent Neurodegeneration and Alzheimer-Amyloid Plaque Formation in Transgenic *Drosophila*. *J. Neurosci.* **2004**, *24*, 3899–3906. [[CrossRef](#)]
32. Mariano, V.; Achsel, T.; Bagni, C.; Kanellopoulos, A.K. Modelling Learning and Memory in *Drosophila* to Understand Intellectual Disabilities. *Neuroscience* **2020**, *445*, 12–30. [[CrossRef](#)]
33. Iijima, K.; Liu, H.-P.; Chiang, A.-S.; Hearn, S.A.; Konsolaki, M.; Zhong, Y. Dissecting the Pathological Effects of Human A β 40 and A β 42 in *Drosophila*: A Potential Model for Alzheimer's Disease. *Proc. Natl. Acad. Sci. USA* **2004**, *101*, 6623–6628. [[CrossRef](#)]
34. Vogel, J.W.; Iturria-Medina, Y.; Strandberg, O.T.; Smith, R.; Levitis, E.; Evans, A.C.; Hansson, O.; Alzheimer's Disease Neuroimaging Initiative; Swedish BioFinder Study. Spread of Pathological Tau Proteins through Communicating Neurons in Human Alzheimer's Disease. *Nat. Commun.* **2020**, *11*, 2612. [[CrossRef](#)]
35. Fitzpatrick, A.W.P.; Falcon, B.; He, S.; Murzin, A.G.; Murshudov, G.; Garringer, H.J.; Crowther, R.A.; Ghetti, B.; Goedert, M.; Scheres, S.H.W. Cryo-EM Structures of Tau Filaments from Alzheimer's Disease. *Nature* **2017**, *547*, 185–190. [[CrossRef](#)]
36. Sardar Sinha, M.; Ansell-Schultz, A.; Civitelli, L.; Hildesjö, C.; Larsson, M.; Lannfelt, L.; Ingelsson, M.; Hallbeck, M. Alzheimer's Disease Pathology Propagation by Exosomes Containing Toxic Amyloid-Beta Oligomers. *Acta Neuropathol.* **2018**, *136*, 41–56. [[CrossRef](#)]
37. Chen, Y.-G. Research Progress in the Pathogenesis of Alzheimer's Disease. *Chin. Med. J.* **2018**, *131*, 1618–1624. [[CrossRef](#)] [[PubMed](#)]
38. Citron, M.; Teplow, D.B.; Selkoe, D.J. Generation of Amyloid Protein from Its Precursor Is Sequence Specific. *Neuron* **1995**, *14*, 661–670. [[CrossRef](#)]
39. Fu, L.; Sun, Y.; Guo, Y.; Chen, Y.; Yu, B.; Zhang, H.; Wu, J.; Yu, X.; Kong, W.; Wu, H. Comparison of Neurotoxicity of Different Aggregated Forms of A β 40, A β 42 and A β 43 in Cell Cultures: Neurotoxicity of Different Amyloid- β Peptides. *J. Pept. Sci.* **2017**, *23*, 245–251. [[CrossRef](#)]

40. Dahlgren, K.N.; Manelli, A.M.; Stine, W.B.; Baker, L.K.; Krafft, G.A.; LaDu, M.J. Oligomeric and Fibrillar Species of Amyloid- β Peptides Differentially Affect Neuronal Viability. *J. Biol. Chem.* **2002**, *277*, 32046–32053. [[CrossRef](#)] [[PubMed](#)]
41. Finelli, A.; Kelkar, A.; Song, H.-J.; Yang, H.; Konsolaki, M. A Model for Studying Alzheimer's A β 42-Induced Toxicity in *Drosophila melanogaster*. *Mol. Cell. Neurosci.* **2004**, *26*, 365–375. [[CrossRef](#)] [[PubMed](#)]
42. Nilsberth, C.; Westlind-Danielsson, A.; Eckman, C.B.; Condron, M.M.; Axelman, K.; Forsell, C.; Stenh, C.; Luthman, J.; Teplow, D.B.; Younkin, S.G.; et al. The "Arctic" APP Mutation (E693G) Causes Alzheimer's Disease by Enhanced A β Protofibril Formation. *Nat. Neurosci.* **2001**, *4*, 887–893. [[CrossRef](#)]
43. Scholes, H.M.; Cryar, A.; Kerr, F.; Sutherland, D.; Gethings, L.A.; Vissers, J.P.C.; Lees, J.G.; Orengo, C.A.; Partridge, L.; Thalassinos, K. Dynamic Changes in the Brain Protein Interaction Network Correlates with Progression of A β 42 Pathology in *Drosophila*. *Sci. Rep.* **2020**, *10*, 18517. [[CrossRef](#)] [[PubMed](#)]
44. Sowade, R.F.; Jahn, T.R. Seed-Induced Acceleration of Amyloid- β Mediated Neurotoxicity in Vivo. *Nat. Commun.* **2017**, *8*, 512. [[CrossRef](#)] [[PubMed](#)]
45. Speretta, E.; Jahn, T.R.; Tartaglia, G.G.; Favrin, G.; Barros, T.P.; Imarisio, S.; Lomas, D.A.; Luheshi, L.M.; Crowther, D.C.; Dobson, C.M. Expression in *Drosophila* of Tandem Amyloid β Peptides Provides Insights into Links between Aggregation and Neurotoxicity. *J. Biol. Chem.* **2012**, *287*, 20748–20754. [[CrossRef](#)]
46. Burnouf, S.; Gorsky, M.K.; Dols, J.; Grönke, S.; Partridge, L. A β 43 Is Neurotoxic and Primes Aggregation of A β 40 in vivo. *Acta Neuropathol.* **2015**, *130*, 35–47. [[CrossRef](#)]
47. Sofola-Adesakin, O.; Khericha, M.; Snoeren, I.; Tsuda, L.; Partridge, L. PGLuA β Increases Accumulation of A β in Vivo and Exacerbates Its Toxicity. *Acta Neuropathol. Commun.* **2016**, *4*, 109. [[CrossRef](#)]
48. Vivien Chiu, W.Y.; Koon, A.C.; Ki Ngo, J.C.; Edwin Chan, H.Y.; Lau, K.-F. GULP1/CED-6 Ameliorates Amyloid- β Toxicity in a *Drosophila* Model of Alzheimer's Disease. *Oncotarget* **2017**, *8*, 99274–99283. [[CrossRef](#)]
49. Chakraborty, R.; Vepuri, V.; Mhatre, S.D.; Paddock, B.E.; Miller, S.; Michelson, S.J.; Delvadia, R.; Desai, A.; Vinokur, M.; Melicharek, D.J.; et al. Characterization of a *Drosophila* Alzheimer's Disease Model: Pharmacological Rescue of Cognitive Defects. *PLoS ONE* **2011**, *6*, e20799. [[CrossRef](#)]
50. McKoy, A.F.; Chen, J.; Schupbach, T.; Hecht, M.H. A Novel Inhibitor of Amyloid β (A β) Peptide Aggregation. *J. Biol. Chem.* **2012**, *287*, 38992–39000. [[CrossRef](#)]
51. McKoy, A.F.; Chen, J.; Schupbach, T.; Hecht, M.H. Structure-Activity Relationships for a Series of Compounds That Inhibit Aggregation of the Alzheimer's Peptide, A β 42. *Chem. Biol. Drug Des.* **2014**, *84*, 505–512. [[CrossRef](#)] [[PubMed](#)]
52. Uras, G.; Manca, A.; Zhang, P.; Markus, Z.; Mack, N.; Allen, S.; Bo, M.; Xu, S.; Xu, J.; Georgiou, M.; et al. In Vivo Evaluation of a Newly Synthesized Acetylcholinesterase Inhibitor in a Transgenic *Drosophila* Model of Alzheimer's Disease. *Front. Neurosci.* **2021**, *15*, 691222. [[CrossRef](#)] [[PubMed](#)]
53. Akinyemi, A.J.; Oboh, G.; Ogunsuyi, O.; Abolaji, A.O.; Udofia, A. Curcumin-Supplemented Diets Improve Antioxidant Enzymes and Alter Acetylcholinesterase Genes Expression Level in *Drosophila melanogaster* Model. *Metab. Brain Dis.* **2018**, *33*, 369–375. [[CrossRef](#)]
54. Luheshi, L.M.; Hoyer, W.; de Barros, T.P.; van Dijk Härd, I.; Brorsson, A.-C.; Macao, B.; Persson, C.; Crowther, D.C.; Lomas, D.A.; Ståhl, S.; et al. Sequestration of the A β Peptide Prevents Toxicity and Promotes Degradation In Vivo. *PLoS Biol.* **2010**, *8*, e1000334. [[CrossRef](#)] [[PubMed](#)]
55. Miyazaki, H.; Okamoto, Y.; Motoi, A.; Watanabe, T.; Katayama, S.; Kawahara, S.; Makabe, H.; Fujii, H.; Yonekura, S. Adzuki Bean (*Vigna angularis*) Extract Reduces Amyloid- β Aggregation and Delays Cognitive Impairment in *Drosophila* Models of Alzheimer's Disease. *Nutr. Res. Pract.* **2019**, *13*, 64. [[CrossRef](#)]
56. Kruppa, A.J.; Ott, S.; Chandraratna, D.S.; Irving, J.A.; Page, R.M.; Speretta, E.; Seto, T.; Camargo, L.M.; Marciniak, S.J.; Lomas, D.A.; et al. Suppression of A β Toxicity by Puromycin-Sensitive Aminopeptidase Is Independent of Its Proteolytic Activity. *Biochim. Biophys. Acta BBA Mol. Basis Dis.* **2013**, *1832*, 2115–2126. [[CrossRef](#)]
57. Helmfors, L.; Boman, A.; Civitelli, L.; Nath, S.; Sandin, L.; Janefjord, C.; McCann, H.; Zetterberg, H.; Blennow, K.; Halliday, G.; et al. Protective Properties of Lysozyme on β -Amyloid Pathology: Implications for Alzheimer Disease. *Neurobiol. Dis.* **2015**, *83*, 122–133. [[CrossRef](#)]
58. Sandin, L.; Bergkvist, L.; Nath, S.; Kielkopf, C.; Janefjord, C.; Helmfors, L.; Zetterberg, H.; Blennow, K.; Li, H.; Nilsberth, C.; et al. Beneficial Effects of Increased Lysozyme Levels in Alzheimer's Disease Modelled in *Drosophila melanogaster*. *FEBS J.* **2016**, *283*, 3508–3522. [[CrossRef](#)]
59. Hermansson, E.; Schultz, S.; Crowther, D.; Linse, S.; Winblad, B.; Westermark, G.; Johansson, J.; Presto, J. The Chaperone Domain BRICHOS Prevents Amyloid β -Peptide CNS Toxicity in *Drosophila melanogaster*. *Dis. Model. Mech.* **2014**, *7*, 659–665. [[CrossRef](#)]
60. Poska, H.; Haslbeck, M.; Kurudenkandy, F.R.; Hermansson, E.; Chen, G.; Kostallas, G.; Abelein, A.; Biverstål, H.; Crux, S.; Fisahn, A.; et al. Dementia-Related Bri2 BRICHOS Is a Versatile Molecular Chaperone That Efficiently Inhibits A β 42 Toxicity in *Drosophila*. *Biochem. J.* **2016**, *473*, 3683–3704. [[CrossRef](#)]
61. Cohen, S.I.A.; Arosio, P.; Presto, J.; Kurudenkandy, F.R.; Biverstål, H.; Dolfe, L.; Dunning, C.; Yang, X.; Frohm, B.; Vendruscolo, M.; et al. A Molecular Chaperone Breaks the Catalytic Cycle That Generates Toxic A β Oligomers. *Nat. Struct. Mol. Biol.* **2015**, *22*, 207–213. [[CrossRef](#)]
62. Kinney, J.W.; Bemiller, S.M.; Murtishaw, A.S.; Leisgang, A.M.; Salazar, A.M.; Lamb, B.T. Inflammation as a Central Mechanism in Alzheimer's Disease. *Alzheimers Dement. Transl. Res. Clin. Interv.* **2018**, *4*, 575–590. [[CrossRef](#)] [[PubMed](#)]

63. Mattioli, R.; Francioso, A.; d'Erme, M.; Trovato, M.; Mancini, P.; Piacentini, L.; Casale, A.; Wessjohann, L.; Gazzino, R.; Costantino, P.; et al. Anti-Inflammatory Activity of A Polyphenolic Extract from *Arabidopsis Thaliana* in In Vitro and In Vivo Models of Alzheimer's Disease. *Int. J. Mol. Sci.* **2019**, *20*, 708. [[CrossRef](#)]
64. Kong, Y.; Li, K.; Fu, T.; Wan, C.; Zhang, D.; Song, H.; Zhang, Y.; Liu, N.; Gan, Z.; Yuan, L. Quercetin Ameliorates A β Toxicity in *Drosophila* AD Model by Modulating Cell Cycle-Related Protein Expression. *Oncotarget* **2016**, *7*, 67716–67731. [[CrossRef](#)] [[PubMed](#)]
65. Beg, T.; Jyoti, S.; Naz, F.; Rahul; Ali, F.; Ali, S.K.; Reyad, A.M.; Siddique, Y.H. Protective Effect of Kaempferol on the Transgenic *Drosophila* Model of Alzheimer's Disease. *CNS Neurol. Disord. Drug Targets* **2018**, *17*, 421–429. [[CrossRef](#)]
66. Ali, F.; Rahul; Jyoti, S.; Naz, F.; Ashafaq, M.; Shahid, M.; Siddique, Y.H. Therapeutic Potential of Luteolin in Transgenic *Drosophila* Model of Alzheimer's Disease. *Neurosci. Lett.* **2019**, *692*, 90–99. [[CrossRef](#)]
67. Ma, W.-W.; Tao, Y.; Wang, Y.-Y.; Peng, I.-F. Effects of *Gardenia Jasminoides* Extracts on Cognition and Innate Immune Response in an Adult *Drosophila* Model of Alzheimer's Disease. *Chin. J. Nat. Med.* **2017**, *15*, 899–904. [[CrossRef](#)]
68. Siddique, Y.H.; Ali, F. Protective Effect of Nordihydroguaiaretic Acid (NDGA) on the Transgenic *Drosophila* Model of Alzheimer's Disease. *Chem. Biol. Interact.* **2017**, *269*, 59–66. [[CrossRef](#)]
69. Lee, J.; Kim, Y.; Liu, T.; Hwang, Y.J.; Hyeon, S.J.; Im, H.; Lee, K.; Alvarez, V.E.; McKee, A.C.; Um, S.-J.; et al. SIRT3 Deregulation Is Linked to Mitochondrial Dysfunction in Alzheimer's Disease. *Aging Cell* **2018**, *17*, e12679. [[CrossRef](#)] [[PubMed](#)]
70. Pavlov, P.F.; Hutter-Paier, B.; Havas, D.; Windisch, M.; Winblad, B. Development of GMP-1 a Molecular Chaperone Network Modulator Protecting Mitochondrial Function and Its Assessment in Fly and Mice Models of Alzheimer's Disease. *J. Cell. Mol. Med.* **2018**, *22*, 3464–3474. [[CrossRef](#)]