

# Aberrant origin of the occipital artery from the internal carotid artery: utility of the occipital tap maneuver

Enrico Premi, MD,<sup>a</sup> Andrea Pilotto, MD,<sup>b,c</sup> Alberto Benussi, MD,<sup>b,c</sup> Francesca Prandini, MD,<sup>d</sup> Mauro Magoni, MD,<sup>a</sup> and Alessandro Padovani, MD, PhD,<sup>c</sup> Brescia, Italy

## ABSTRACT

We have described a case of a suspected transient ischemic attack with a double lumen potentially resembling a dissection of the internal carotid artery on Doppler ultrasound. The identification of an arterial branch from the internal carotid artery and flowing near it using magnetic resonance imaging suggested an aberrant origin of an ascending pharyngeal artery or occipital artery. Performance of the occipital tap maneuver in the occipital artery perfusion territory demonstrated a reflected flow in the double lumen, supporting the aberrant origin of the occipital artery from the internal carotid artery. The occipital tap maneuver can represent an easy-to-do procedure to distinguish anatomic variants and study double-lumen findings. (*J Vasc Surg Cases Innov Tech* 2021;7:743-4.)

**Keywords:** Ascending pharyngeal artery; Doppler ultrasound; Occipital artery; Occipital tap maneuver

## CASE REPORT

A 28-year-old woman was admitted to the neurology department after two transitory episodes lasting several hours of language impairment resembling motor aphasia and mild confusion. On admission, the neurologic examination, brain computed tomography scan, and electroencephalographic findings were unremarkable. A transient ischemic attack was suspected by the clinical symptoms and medical history. Thus, the patient underwent a carotid duplex ultrasound examination, which showed a parallel arterial flow at the origin of the internal carotid artery, potentially resembling a double lumen (Fig 1). To exclude the dissection of the internal carotid artery, considering the very close proximity of the double lumen to the internal carotid artery for an extensive length, magnetic resonance angiography of the neck vessels was performed. Magnetic resonance imaging excluded a carotid artery dissection but identified an arterial branch arising from the post-bulbar internal carotid artery and flowing in close proximity to it (Fig 2). The patient provided written informed consent for the report of her case details and imaging studies.

From a neurologic viewpoint, carotid duplex ultrasound is widely used in everyday practice, especially when a

cerebrovascular etiology is suspected and for challenging conditions such as carotid dissection. Considering that normal ultrasound examination findings will not rule out a priori the possibility of a carotid dissection, the presence of supportive ultrasound findings (eg, a potential double lumen) should deserve great attention and further diagnostic examinations (eg, angiography with magnetic resonance imaging and/or computed tomography).<sup>1</sup> In contrast, the evaluation of potential anatomic variants of the external carotid artery is a very rare eventuality in neurologic ultrasound examination of supra-aortic trunks.

Therefore, considering the anatomy of the neck vessels, two anatomic variants with an aberrant origin should be considered: (1) an ascending pharyngeal artery<sup>2,3</sup> or (2) an occipital artery.<sup>4,5</sup> In both cases, these arteries will usually arise from the external carotid artery but can rarely present as anatomic variants with an aberrant origin from the internal carotid artery<sup>2-5</sup> (Fig 3). The temporal tap maneuver (with several limitations) is routinely applied to differentiate the external and internal carotid arteries (with tapping over the ipsilateral superficial temporal artery aiming to produce a reflected flow in the external carotid artery) during Doppler ultrasound examination of the carotid bifurcation).<sup>6,7</sup>

Taking inspiration from these factors, we performed an occipital tap maneuver over the right occipital pole in the perfusion territory of occipital artery (where it passes under the sternocleidomastoid muscle and then perforates the fascia to connect the cranial attachment of the trapezius with the sternocleidomastoid muscle; Fig 1). During Doppler ultrasound, a reflected flow in the double lumen was observed, potentially differentiating these two anatomic variants and confirming the aberrant origin of the occipital artery from the internal carotid artery (Fig 1; Supplementary Video). To the best of our knowledge, the present report is the first description of an anatomic variant (aberrant occipital artery) of the supra-aortic trunks potentially resembling a double-lumen appearance of the internal carotid artery.

---

From the Stroke Unit<sup>a</sup> and Neurology Unit,<sup>b</sup> Department of Neurological and Vision Sciences, ASST Spedali Civili; and the Neurology Unit, Department of Clinical and Experimental Sciences,<sup>c</sup> and Neuroradiology Unit,<sup>d</sup> University of Brescia.

Author conflict of interest: none.

Correspondence: Enrico Premi, MD, Stroke Unit, Department of Neurological and Vision Sciences, ASST Spedali Civili B, Piazza Spedali Civili 1, Brescia 25125, Italy (e-mail: zedtower@gmail.com).

The editors and reviewers of this article have no relevant financial relationships to disclose per the Journal policy that requires reviewers to decline review of any manuscript for which they may have a conflict of interest.

2468-4287

© 2021 The Author(s). Published by Elsevier Inc. on behalf of Society for Vascular Surgery. This is an open access article under the CC BY license (<http://creativecommons.org/licenses/by/4.0/>).

<https://doi.org/10.1016/j.jvscit.2021.09.013>

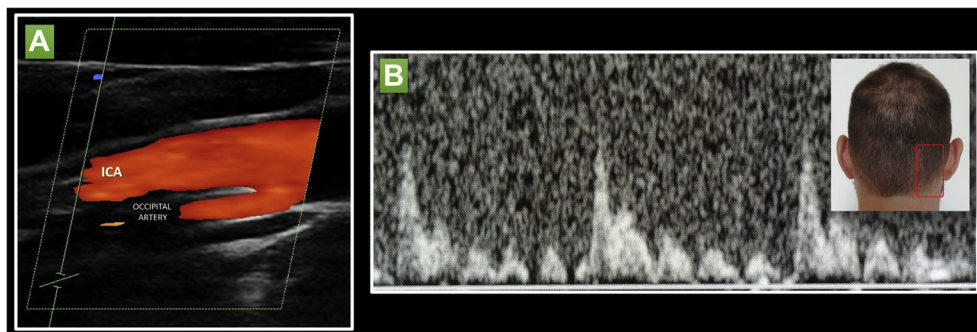

**Fig 1. A,** Carotid duplex ultrasound showing an internal right carotid artery double lumen. **B,** Occipital tap maneuver: during the assessment of the double lumen (occipital artery), tapping of the occipital artery produced a reflected oscillatory flow. A representative view of the tapping site in the occipital artery perfusion territory is shown (not a representation of the described patient).

## CONCLUSIONS

Although rare, this eventuality should be considered during Doppler ultrasound evaluation of this anatomic district. The occipital tap maneuver can represent an easy-to-do procedure that could help in distinguishing an aberrant origin of the pharyngeal or occipital artery and in supporting the evaluation of a double lumen when suspecting a potential dissection of the internal carotid artery.

## REFERENCES

1. de Bray JM, Lhoste P, Dubas F, Emile J, Saumet JL. Ultrasonic features of extracranial carotid dissections: 47 cases studied by angiography. *J Ultrasound Med* 1994;13:659-64.
2. de Freitas S, Malas MB. Ectopic origin of the ascending pharyngeal artery: implications for carotid surgery. *Surg Radiol Anat* 2018;40:1181-3.
3. Kim BD, Oxley TJ, Fifi JT, Shoirah H. Variant ascending pharyngeal artery maintaining flow in a subocclusive internal carotid artery. *BMJ Case Rep* 2019;12:e230048.
4. Iwai T, Izumi T, Inoue T, Maegawa J, Fuwa N, Mitsudo K, et al. Occipital artery arising from the anterior aspect of the internal carotid artery identified by three-dimensional computed tomography angiography. *Iran J Radiol* 2012;9:103-5.
5. Uchino A, Saito N, Mizukoshi W, Okada Y. Anomalous origin of the occipital artery diagnosed by magnetic resonance angiography. *Neuroradiology* 2011;53:853-7.
6. Kliewer MA, Freed KS, Hertzberg BS, Paulson EK, DeLong DM, Black BL, et al. Temporal artery tap: usefulness and limitations in carotid sonography. *Radiology* 1996;201:481-4.
7. Tahmasebpour HR, Buckley AR, Cooperberg PL, Fix CH. Sonographic examination of the carotid arteries. *Radiographics* 2005;25:1561-75.

Submitted Apr 8, 2021; accepted Sep 22, 2021.

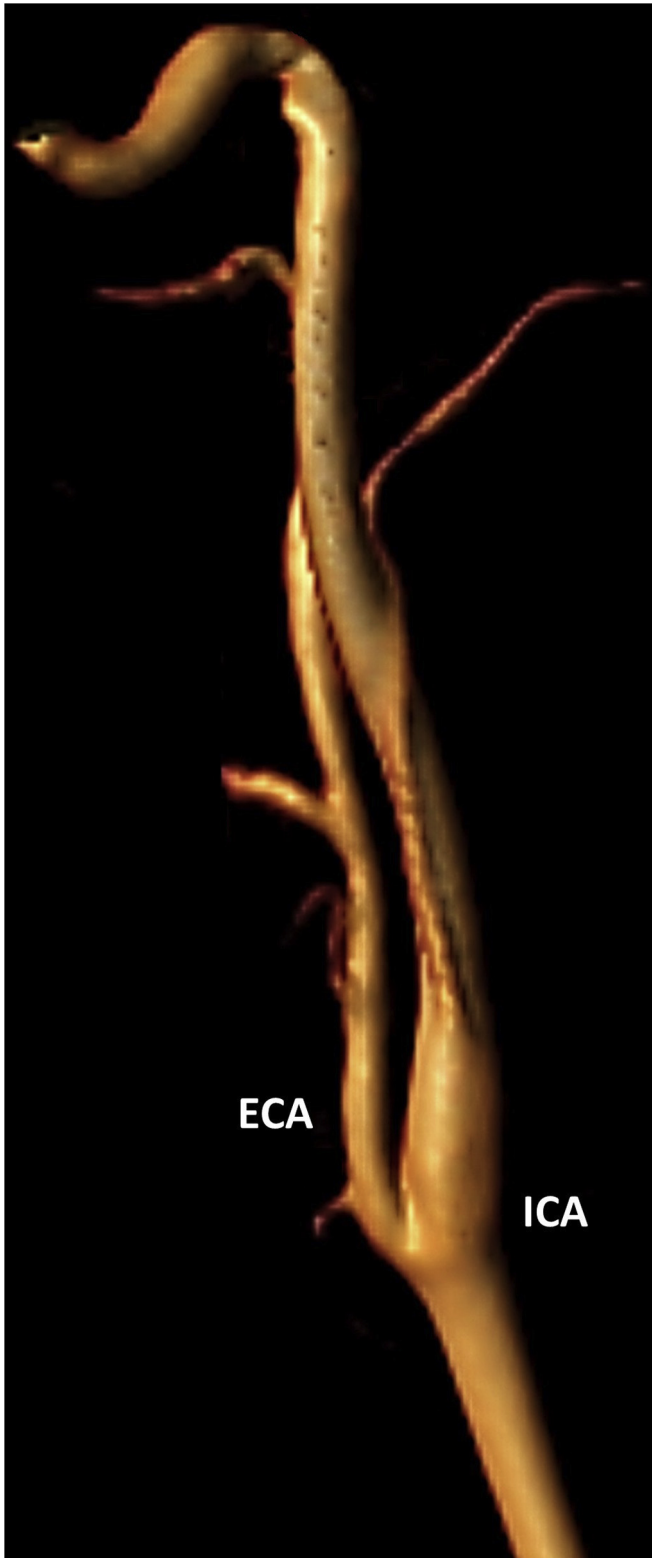

**Fig 2.** Magnetic resonance angiogram of the supra-aortic vessels showing the occipital artery originating from the internal carotid artery.

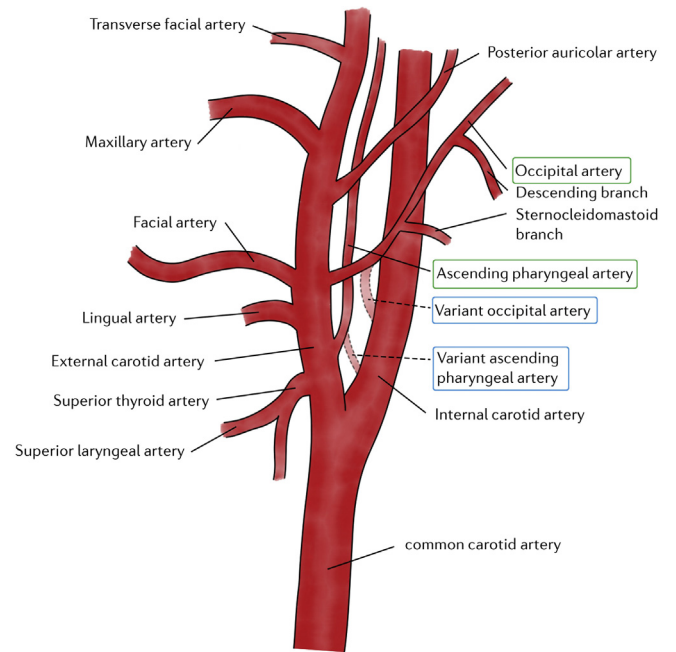

**Fig 3.** Drawing showing anatomic view of carotid bifurcation (internal and external carotid arteries). Canonical (*green*) from external carotid artery and aberrant (*light blue*) from internal carotid artery origins of ascending pharyngeal artery and occipital artery are also shown.