





Review

# Cardiovascular Risk Stratification in Diabetic Retinopathy via Atherosclerotic Pathway in COVID-19/Non-COVID-19 Frameworks Using Artificial Intelligence Paradigm: A Narrative Review

Smiksha Munjral <sup>1</sup>, Mahesh Maindarkar <sup>1,2</sup>, Puneet Ahluwalia <sup>3</sup>, Anudeep Puvvula <sup>1,4</sup>, Ankush Jamthikar <sup>1</sup>, Tanay Jujaray <sup>1,5</sup>, Neha Suri <sup>6</sup>, Sudip Paul <sup>2</sup>, Rajesh Pathak <sup>7</sup>, Luca Saba <sup>8</sup>, Renoh Johnson Chalakkal <sup>9</sup>, Suneet Gupta <sup>10</sup>, Gavino Faa <sup>11</sup>, Inder M. Singh <sup>1</sup>, Paramjit S. Chadha <sup>1</sup>, Monika Turk <sup>12</sup>, Amer M. Johri <sup>13</sup>, Narendra N. Khanna <sup>14</sup>, Klaudija Viskovic <sup>15</sup>, Sophie Mavrogeni <sup>16</sup>, John R. Laird <sup>17</sup>, Gyan Pareek <sup>18</sup>, Martin Miner <sup>19</sup>, David W. Sobel <sup>20</sup>, Antonella Balestrieri <sup>8</sup>, Petros P. Sfikakis <sup>20</sup>, George Tsoulfas <sup>21</sup>, Athanasios Protogerou <sup>22</sup>, Durga Prasanna Misra <sup>23</sup>, Vikas Agarwal <sup>23</sup>, George D. Kitas <sup>24,25</sup>, Raghu Kolluri <sup>26</sup>, Jagjit Teji <sup>27</sup>, Mustafa Al-Maini <sup>28</sup>, Surinder K. Dhanjil <sup>1</sup>, Meyypan Sockalingam <sup>29</sup>, Ajit Saxena <sup>14</sup>, Aditya Sharma <sup>30</sup>, Vijay Rathore <sup>31</sup>, Mostafa Fatemi <sup>32</sup>, Azra Alizad <sup>33</sup>, Vijay Viswanathan <sup>34</sup>, Padukode R. Krishnan <sup>35</sup>, Tomaz Omerzu <sup>36</sup>, Subbaram Naidu <sup>37</sup>, Andrew Nicolaides <sup>38</sup>, Mostafa M. Fouda <sup>39</sup> and Jasjit S. Suri <sup>1,\*</sup>



**Citation:** Munjral, S.; Maindarkar, M.; Ahluwalia, P.; Puvvula, A.; Jamthikar, A.; Jujaray, T.; Suri, N.; Paul, S.; Pathak, R.; Saba, L.; et al. Cardiovascular Risk Stratification in Diabetic Retinopathy via Atherosclerotic Pathway in COVID-19/Non-COVID-19 Frameworks Using Artificial Intelligence Paradigm: A Narrative Review. *Diagnostics* **2022**, *12*, 1234. <https://doi.org/10.3390/diagnostics12051234>

Academic Editor: Shang-Ming Zhou

Received: 14 April 2022

Accepted: 11 May 2022

Published: 14 May 2022

**Publisher's Note:** MDPI stays neutral with regard to jurisdictional claims in published maps and institutional affiliations.



**Copyright:** © 2022 by the authors. Licensee MDPI, Basel, Switzerland. This article is an open access article distributed under the terms and conditions of the Creative Commons Attribution (CC BY) license (<https://creativecommons.org/licenses/by/4.0/>).

- <sup>1</sup> Stroke Monitoring and Diagnostic Division, AtheroPoint™, Roseville, CA 95661, USA; munjralsmiksha@gmail.com (S.M.); mahesh.nehu.333@gmail.com (M.M.); dr.anudeppuvvula@gmail.com (A.P.); ankush.jamthikar1992@gmail.com (A.J.); tjujaray@gmail.com (T.J.); drindersingh1@gmail.com (I.M.S.); pomchadha@gmail.com (P.S.C.); surinderdhanjil@gmail.com (S.K.D.)
- <sup>2</sup> Department of Biomedical Engineering, North Eastern Hill University, Shillong 793022, India; sudip.paul.bhu@gmail.com
- <sup>3</sup> Max Institute of Cancer Care, Max Super Specialty Hospital, New Delhi 110017, India; puneet1923@gmail.com
- <sup>4</sup> Annu's Hospitals for Skin and Diabetes, Nellore 524101, India
- <sup>5</sup> Department of Molecular, Cell and Developmental Biology, University of California, Santa Cruz, CA 95616, USA
- <sup>6</sup> Mira Loma High School, Sacramento, CA 95821, USA; nsuri574@gmail.com
- <sup>7</sup> Department of Computer Science Engineering, Rawatpura Sarkar University, Raipur 492015, India; drrkpathak20@gmail.com
- <sup>8</sup> Department of Radiology, Azienda Ospedaliero Universitaria, 40138 Cagliari, Italy; lucasabamd@gmail.com (L.S.); antonellabalestrieri@hotmail.com (A.B.)
- <sup>9</sup> oDocs Eye Care Research Laboratory, Dunedin 9013, New Zealand; renoh.chalakkal@auckland.ac.nz
- <sup>10</sup> CSE Department, Bennett University, Greater Noida 201310, India; suneet.gupta@bennett.edu.in
- <sup>11</sup> Department of Pathology, Azienda Ospedaliero Universitaria, 09124 Cagliari, Italy; gavinofaa@gmail.com
- <sup>12</sup> The Hanse-Wissenschaftskolleg Institute for Advanced Study, 27753 Delmenhorst, Germany; monika.turk84@gmail.com
- <sup>13</sup> Department of Medicine, Division of Cardiology, Queen's University, Kingston, ON K7L 3N6, Canada; johria@queensu.ca
- <sup>14</sup> Department of Cardiology, Indraprastha APOLLO Hospitals, New Delhi 110001, India; drnkhanna@gmail.com (N.N.K.); ajitsaxena@hotmail.com (A.S.)
- <sup>15</sup> Department of Radiology and Ultrasound, University Hospital for Infectious Diseases, 10 000 Zagreb, Croatia; klaudija.viskovic@bfm.hr
- <sup>16</sup> Cardiology Clinic, Onassis Cardiac Surgery Centre, 17674 Athens, Greece; soma13@otenet.gr
- <sup>17</sup> Heart and Vascular Institute, Adventist Health St. Helena, St. Helena, CA 94574, USA; lairdjr@ah.org
- <sup>18</sup> Minimally Invasive Urology Institute, Brown University, Providence, RI 02912, USA; gyan\_pareek@brown.edu
- <sup>19</sup> Men's Health Centre, Miriam Hospital Providence, Providence, RI 02906, USA; martin\_miner@brown.edu
- <sup>20</sup> Rheumatology Unit, National Kapodistrian University of Athens, 15772 Athens, Greece; dwsobel@gmail.com (D.W.S.); psfikakis@med.uoa.gr (P.P.S.)
- <sup>21</sup> Department of Surgery, Aristoteleion University of Thessaloniki, 54124 Thessaloniki, Greece; tsoulfas@gmail.com
- <sup>22</sup> Cardiovascular Prevention and Research Unit, Department of Pathophysiology, National & Kapodistrian University of Athens, 15772 Athens, Greece; aprotog@med.uoa.gr
- <sup>23</sup> Department of Immunology, Sanjay Gandhi Postgraduate Institute of Medical Sciences, Lucknow 226014, India; durgapmisra@gmail.com (D.P.M.); vikasagr@yahoo.com (V.A.)

- <sup>24</sup> Academic Affairs, Dudley Group NHS Foundation Trust, Dudley DY1 2HQ, UK; george.kitas@nhs.net
- <sup>25</sup> Arthritis Research UK Epidemiology Unit, Manchester University, Manchester M13 9PL, UK
- <sup>26</sup> OhioHealth Heart and Vascular, Columbus, OH 43214, USA; kolluri.raghu@gmail.com
- <sup>27</sup> Ann and Robert H. Lurie Children's Hospital of Chicago, Chicago, IL 60611, USA; jteji@mercy-chicago.org
- <sup>28</sup> Allergy, Clinical Immunology and Rheumatology Institute, Toronto, ON L4Z 4C4, Canada; almaini@hotmail.com
- <sup>29</sup> MV Centre of Diabetes, Chennai 600013, India; dr\_chokku@yahoo.com
- <sup>30</sup> Division of Cardiovascular Medicine, University of Virginia, Charlottesville, VA 22904, USA; as8ah@hscmail.mcc.virginia.edu
- <sup>31</sup> Nephrology Department, Kaiser Permanente, Sacramento, CA 95119, USA; rajvivs888@gmail.com
- <sup>32</sup> Department of Physiology & Biomedical Engineering, Mayo Clinic College of Medicine and Science, Rochester, MN 55905, USA; fatemi.mostafa@mayo.edu
- <sup>33</sup> Department of Radiology, Mayo Clinic College of Medicine and Science, Rochester, MN 55905, USA; azra.alizad@gmail.com
- <sup>34</sup> MV Hospital for Diabetes and Professor MVD Research Centre, Chennai 600013, India; drvijay@mvd diabetes.com
- <sup>35</sup> Neurology Department, Fortis Hospital, Bangalore 560076, India; pudukode.krishnan@fortishealthcare.com
- <sup>36</sup> Department of Neurology, University Medical Centre Maribor, 1262 Maribor, Slovenia; omerzu.tomaz@gmail.com
- <sup>37</sup> Electrical Engineering Department, University of Minnesota, Duluth, MN 55812, USA; dsnaidu@d.umn.edu
- <sup>38</sup> Vascular Screening and Diagnostic Centre, University of Nicosia Medical School, Nicosia 2408, Cyprus; anicolaides1@gmail.com
- <sup>39</sup> Department of Electrical and Computer Engineering, Idaho State University, Pocatello, ID 83209, USA; mfouda@ieee.org
- \* Correspondence: jasjit.suri@atheropoint.com; Tel.: +1+916-749-5628

**Abstract:** Diabetes is one of the main causes of the rising cases of blindness in adults. This microvascular complication of diabetes is termed diabetic retinopathy (DR) and is associated with an expanding risk of cardiovascular events in diabetes patients. DR, in its various forms, is seen to be a powerful indicator of atherosclerosis. Further, the macrovascular complication of diabetes leads to coronary artery disease (CAD). Thus, the timely identification of cardiovascular disease (CVD) complications in DR patients is of utmost importance. Since CAD risk assessment is expensive for low-income countries, it is important to look for surrogate biomarkers for risk stratification of CVD in DR patients. Due to the common genetic makeup between the coronary and carotid arteries, low-cost, high-resolution imaging such as carotid B-mode ultrasound (US) can be used for arterial tissue characterization and risk stratification in DR patients. The advent of artificial intelligence (AI) techniques has facilitated the handling of large cohorts in a big data framework to identify atherosclerotic plaque features in arterial ultrasound. This enables timely CVD risk assessment and risk stratification of patients with DR. Thus, this review focuses on understanding the pathophysiology of DR, retinal and CAD imaging, the role of surrogate markers for CVD, and finally, the CVD risk stratification of DR patients. The review shows a step-by-step cyclic activity of how diabetes and atherosclerotic disease cause DR, leading to the worsening of CVD. We propose a solution to how AI can help in the identification of CVD risk. Lastly, we analyze the role of DR/CVD in the COVID-19 framework.

**Keywords:** diabetic retinopathy; atherosclerosis; cardiovascular disease; surrogate biomarkers; artificial intelligence; risk stratification; risk assessment

## 1. Introduction

The mortality of 17.9 million people every year in the world is due to cardiovascular diseases (CVD) [1]. Meanwhile, atherosclerosis is considered one of the main leading causes of CVD [2,3], and several other factors, such as prolonged diabetes mellitus (DM) and lifestyle factors, are attributed to it as well. Diabetes is a chronic disease and is responsible for 1.5 million deaths worldwide [4,5]. The number of people suffering from diabetes is rising every year. A 2018 consensus report suggested that 34.2 million people had diabetes, out of which 7.3 million remained undiagnosed [6]. The poor healthcare system

in developing countries has led to a further worsening of the condition. There are currently 285 million people in the world who have diabetes mellitus (DM). By 2030, the number of people suffering from DM is expected to rise to 439 million [7]. Apart from being a leading factor in causing CVD, diabetes also doubles the threat of stroke [8,9]. Uncontrolled DM leads to blindness, renal failure, myocardial infarction, and lower limb amputation [10]. Specifically, it often leads to diabetic retinopathy (DR), a pathological condition affecting the vision. Globally, DR affects 93 million people [11,12]. Therefore, it is important to know the causes of diabetes that lead to the formation of DR and the role of retinal imaging in evaluating the stages of DR.

DM develops due to increased levels of blood sugar in our bodies, causing damage to blood vessels as time progresses [13,14]. This affects the tiny network of blood vessels in the eye [15]. Since the retina of the eye is a sensory membrane that requires a regular supply of blood [16], a person suffering from diabetes may experience vision loss after suffering damage to these blood vessels. This well-known condition is DR [17,18]. Furthermore, poor glycemic control, high cholesterol, microalbuminuria, smoking, and vasoconstriction from high blood pressure all contribute to some of the risk factors associated with DR [19–21].

Many investigations have found a link between DR and CVD [22,23]. DR is an indication of active and uncontrolled diabetes and thereby increases the risk of CVD [24,25]. They can also trigger inflammatory responses that can contribute to atherosclerosis also causes CAD and worsening CVD [3,24,25]. Obesity, hypertension, and hyperlipidemia are major risk factors for both DR and CVD [26]. Several studies link more severe Atherosclerotic Cardiovascular Disease (ASCVD) to more advanced DR stages [27–30]. Therefore, DR promotes CVD it is imperative to understand the association between DR and CVD to minimize heart attacks, cardiovascular events (CVE), and the risk of stroke [31,32].

Retinal imaging is a vital practice in DR investigation with increasing DR, alterations such as hard exudate development and hemorrhage development elevate the risk of CVD [33]. Using retinal imaging to track DR changes is critical to determining the severity of DR [34]. When assessing CVD risk, coronary imaging is recommended [35]. Furthermore, coronary artery imaging is required to observe plaque in CAD. Effective imaging methods for detecting coronary plaque include intravascular ultrasonography and optical coherence tomography [36]. There are various previous studies [22,26,37–39] that do not clearly explain the details, which includes (i) direct studies of DR-CVD using AI (ii) granular risk prediction using AI (iii) studies of bias in AI (iv) DR-CVD in a surrogate framework and (v) effect of COVID-19 on DR-CVD. Thus, there is a clear need for (i) reliable and automated carotid plaque risk assessment, (ii) CVD risk stratification, and (iii) early monitoring of atherosclerotic disease in DR patients. These three elements are critical in the detection of high-risk CVD in DR patients from worsening.

The healthcare industry has been revolutionized by Artificial Intelligence (AI). Many medical applications have utilized Machine Learning (ML) and Deep Learning (DL) algorithms [40,41]. AI-based solutions are data-driven, using database information to make judgments. It finds non-linear relationships between input predictors and cardiovascular outcomes [42]. ML-based algorithms may employ complicated, non-linear relationships among several input risk predictors (or attributes) at once, unlike existing statistical risk prediction models [42,43]. To create predictions, DL algorithms extract features directly from the input data, for example, carotid wall tissue characterization, picture segmentation, and CVD risk stratification [44]. The use of DL algorithms (CNNs) to extract features and then train/test an ML classifier to gain final classification has also been demonstrated [45,46]. Recently, retinal pictures have been used to predict coronary artery calcium scores and estimate CVD risk [47,48]. ML and DL-based algorithms have been used to predict diabetic retinopathy [49–52]. Therefore, it is possible by reducing the requirement for human intervention, AI-based solutions enable the examination of image-based retinal inputs [53]. Several carotid ultrasonography applications utilizing AI-based algorithms have shown promise [54,55]. Thus, these AI-based algorithms may be used to concurrently handle CVD and DR diseases in patient risk assessment.

This study focuses on the use of low-cost carotid ultrasound imaging to better understand the pathophysiology of diabetes, diabetes-related kidney disease, and cardiovascular disease. The use of surrogate imaging for CAD visualization also assists in the categorization of DR patients into suitable CVD risk groups [56,57]. Patients at high risk of developing diabetic complications can be identified using machine learning and deep learning techniques [58]. An overview of the disease in a COVID-19-influenced environment provides insight into the current issues for disease treatment and pathogenesis. Figure 1 illustrates the pathophysiology cycle of DR and CVD.

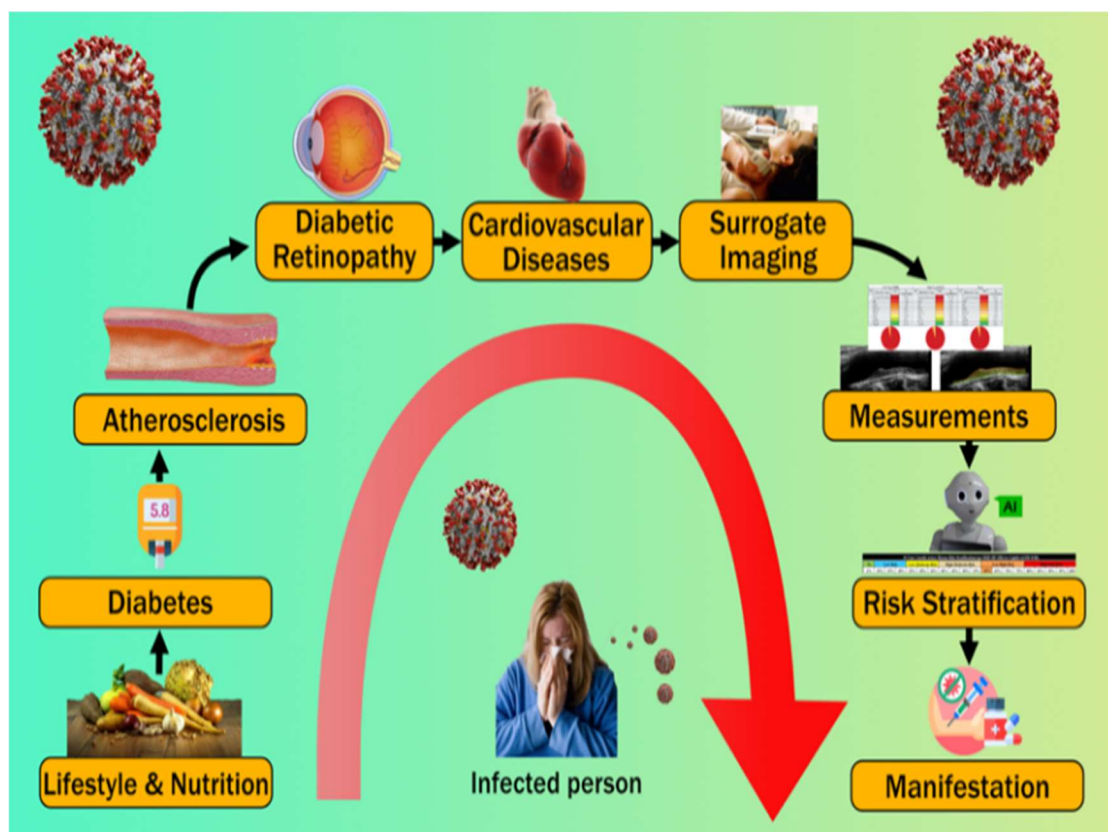

**Figure 1.** Pathophysiology cycle of DR and CVD.

The main contributions of this study are as follows: (i) establishment of DR-CVD hypothesis (Section 3); (ii) carotid arterial imaging surrogate biomarker for DR-CVD framework (Section 4); (iii) establishment of AI-based CVD risk assessment (Section 5); (iv) workflow design for CVD risk assessment in presence of DR and COVID-19 (Section 6); (v) benchmarking our current CVD paradigm against previous studies (Section 7).

## 2. Search Strategy

The search strategy follows the PRISMA model, which is shown in Figure 2. Two popular databases, PubMed and Google Scholar, were used to find and screen the relevant articles using keywords such as “diabetic retinopathy”, “diabetes”, “CVD”, “diabetic retinopathy and CVD”, “diabetic retinopathy and coronary artery disease”, “retinal imaging”, “carotid imaging”, “artificial intelligence”, “atherosclerotic plaque tissue classification and characterization”, “artificial intelligence”, “diabetic retinopathy, diabetes and COVID-19”, “atherosclerosis and COVID-19”. A total of 82 articles on PubMed and 1790 articles on Google scholar were identified. Advanced criteria, such as time and relevance, were applied to reduce the list to 500 articles. Out of which 198 articles were screened for inclusion in this review, and a final list was provided. The three exclusion criteria were as follows: (i) studies that were not connected to our objectives, (ii) articles that were not relevant, and



(iii) research that had insufficient data in the studies. Thus, 270 studies were ultimately selected after the exclusion of 1000, 200, and 225 investigations (labeled with the letters E1, E2, and E3), for a total of 275 studies. The complete screening process is shown in Figure 2.

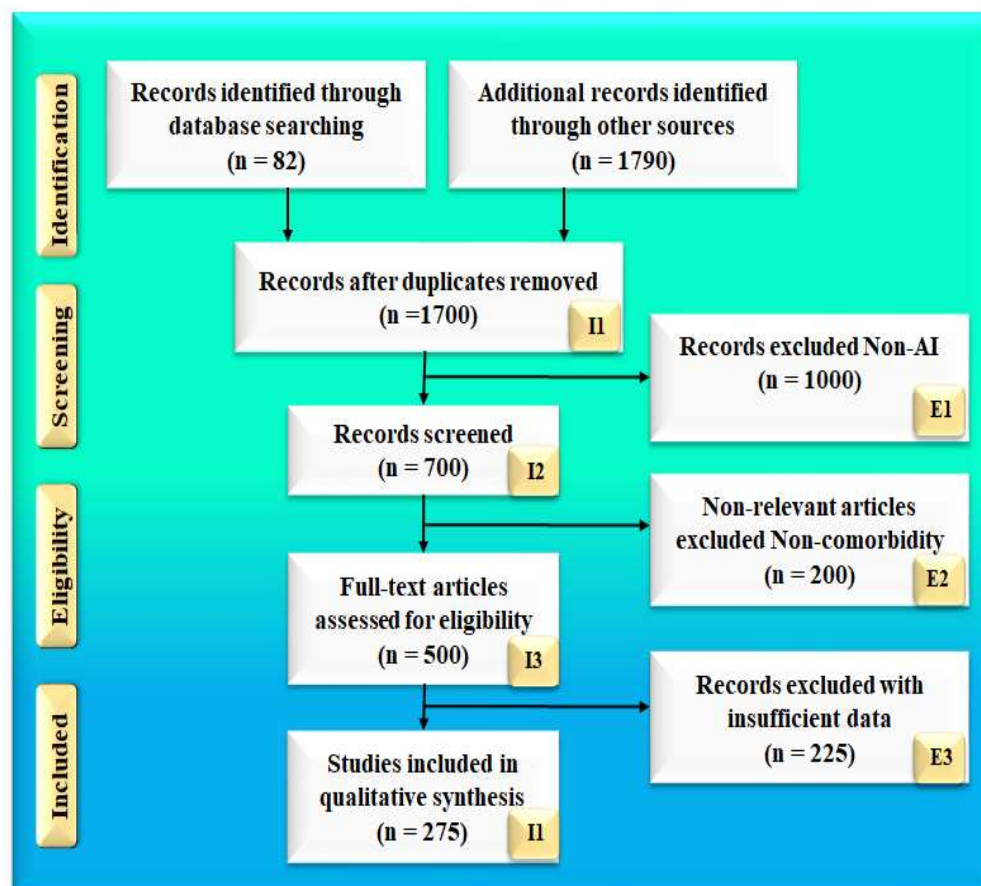

Figure 2. Search strategy based on the PRISMA model.

### 3. Diabetic Retinopathy

Diabetes is defined by abnormally high blood glucose levels (hyperglycemia) in the body [59]. This is primarily owing to the body's poor production and/or usage of insulin [60]. If left unchecked, diabetes' metabolic abnormalities can result in a plethora of acute and chronic consequences [61]. Chronic problems are further classified as microvascular or macrovascular. Neuropathy, diabetic retinopathy, and nephropathy are all examples of microvascular consequences. Ischemic heart disease, cerebrovascular illness, and peripheral vascular disease are all macrovascular consequences [62–64].

Among these, DR is the most recurrent and common complication [65–67]. It is characterized as a complex ocular manifestation of diabetes that leads to the alteration of various pathways affecting the retina [66,68,69]. The basic indicators of DR include loss of pericytes, microaneurysms, lipid deposits (exudates), neovascularization, thickening of the basement membrane, and breaking down of the blood–retinal barrier [68].

The Human eye is a vital organ that consists of the cornea, pupil, iris, retina, lens, and sclera [69].

The retina, which is a thin layer of highly metabolically active tissues positioned near the optic nerve, is one of these. On the interior, it encircles the rear of the eye [70,71]. The retina's function is to receive light signals focused by the lens and convert them to neural impulses [72]. Additionally, it transmits these impulses to the brain for visual recognition. Hyperglycemia impairs the function of the retina's vascular endothelial cells [73]. In general, the four major pathways involved in the prognosis of DR are (i) increased polyol

pathway flux, (ii) activation of protein kinase C (PKC), (iii) increased advanced glycation end products (AGE) formation, and (iv) polyol pathways (Figure 3) [74].

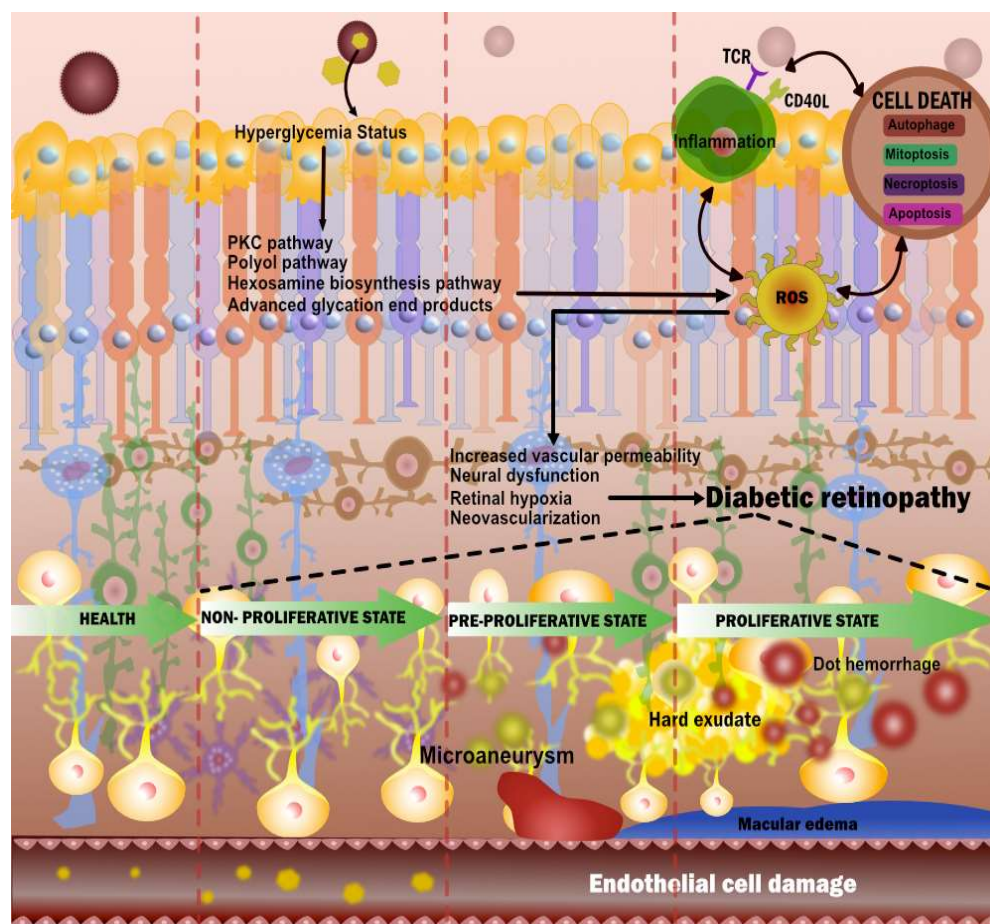

**Figure 3.** Pathophysiology of diabetic retinopathy.

These pathways interchangeably cause oxidative stress and can lead to inflammation and apoptosis [75]. Further, neurovascular damage which includes neural dysfunction, retinal hypoxia, and increased vascular permeability can ultimately lead to DR [76]. Neovascularization leads to hemorrhage and fibrosis, which further leads to traction [77].

Different stages of DR throughout disease progression can be classified based on retinal imaging as mild, moderate, severe non-proliferative DR (NPDR), and proliferative DR (PDR) [78] (Figure 4). Glycation is the *microvascular* abnormality that leads to microvascular leakage, causing NPDR, and microvascular occlusion causes PDR [79]. Microaneurysm, along with blot hemorrhage, is observed in mild NPDR. Moderate NPDR is characterized by hard exudates in the retina, while severe NPDR has multiple hemorrhages and soft exudates [80]. In PDR, the new blood vessels do not supply enough nourishment to the retina. Further, they are soft, fragile, and at high risk of rupture and bleeding, causing severe vision loss or even blindness. Advanced forms of PDR may also lead to retinal detachment and blindness [81]. An important additional complication of the DR is diabetic macular edema (DME) [82], which reflects the main reason behind the loss of vision and blindness in DR patients. The macula is a part of the eye required for central vision if the leakage of fluid happens in the macula (specifically to the fovea) it causes swelling, affecting the primary area of focus [83]. DME occurs as a different severity of DR, which is both NPDR and PDR [84].

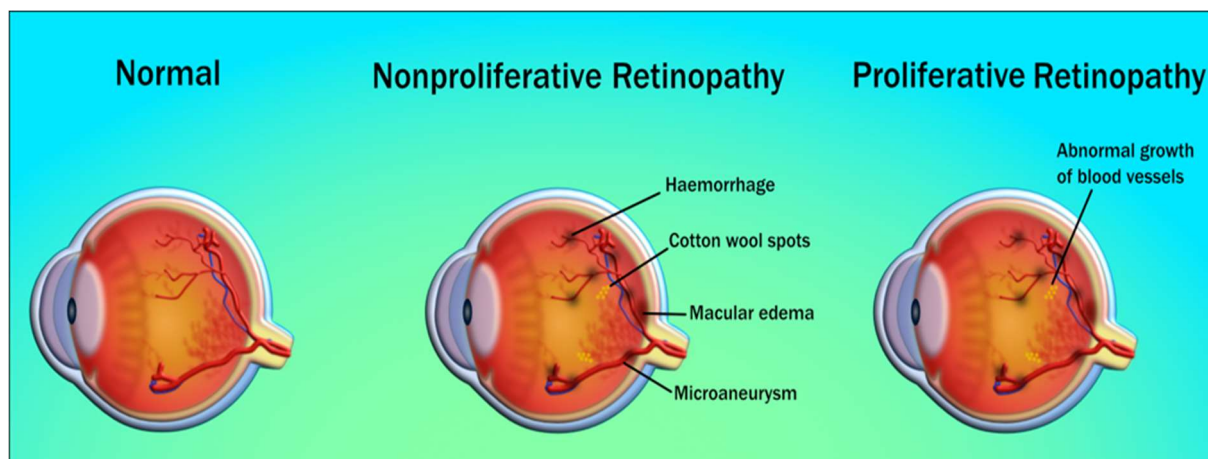

**Figure 4.** Stages of diabetic retinopathy (courtesy of AtheroPoint, Roseville, CA, USA; permission granted).

A change in the structure and cellular content of the microvasculature such as atherosclerosis is a sign of early DR [85,86]. Thus, the pathogenesis of DR has several contributing factors that are driven by atherosclerosis. Several studies have shown that endothelial permeability, neo-angiogenesis, and plaque micro-vascularization are all influenced by a blood vessel's vasa vasorum (a network of small blood vessels that supply the walls of larger blood vessels) [87]. Recent pieces of evidence suggest that in patients with diabetes, vasa vasorum shows evolutionary changes [88]. It is the same as the beginning stage of the retina, in which endothelial dysfunction and loss of capillaries predominate [88]. This results in an unstable plaque and favors plaque rupture. As discussed earlier, hard exudates present in the moderate stages of NPDR also account for their association with CVD and plaque formation [84]. Hard exudates appear in the retina due to leakage of lipids and proteinaceous material through the endothelial barrier. It is also responsible for the appearance of plaque in large arteries [89]. Elevated blood pressure has also been associated with DR and is a significant biomarker in atherosclerotic disease [90].

According to another study [88], there is a link between diabetes and CVD, high plasma LDL cholesterol, and proteinuria. The development and progression of retinopathy may be more severe in patients with diabetes and signs of atherosclerosis, necessitating more frequent examinations and therapies in these patients. As a result, it is necessary to develop appropriate treatment choices.

### 3.1. The Biological Link between DR and CVD

A vascular relationship cause exists between DR and CVD, it is observed that retinopathy is a microvascular dysfunction caused due to endothelial dysfunction that results in arteriolar wall leakage [91]. These small arteriolar and capillary bed leakage causes retinopathy and nephropathy. However, large arterial wall leakage causes lipid accumulation, consequently leading to a pathogenic cascade of atherosclerosis [92]. Hyperglycemia causes inflammation by releasing reactive oxygen species, advanced glycation end products, cytokines, and chemokines [93]. These collectively cause oxidative stress and endothelial dysfunction that facilitates the entry of monocytes and macrophages. Sequentially, endothelial dysfunction also helps low-density lipoprotein (LDL) particles penetrate the intimal wall of the vessel in a process called transcytosis [94]. Further, the LDL particles get oxidized and form OxLDL, due to the inflammatory markers process [95–97]. Additionally, endothelial dysfunction activates the scavenger receptors (SRc) known as SR-AI/II, SR-BI, and the cluster of differentiation 36 (CD36). These results in intracellular uptake of oxLDL by macrophages in the arterial intima and help in the formation of foam cells [98,99] (see Figure 5). Over time, the foam cells die, contributing to the production of interstitial collagen and elastin inside the foam cells resulting in the formation of the necrotic



core [100]. Collectively, these overall sequential steps initiate the platelet aggregation and adhesion favors the atherosclerotic plaque formation causing micro and macrovascular complications [101].

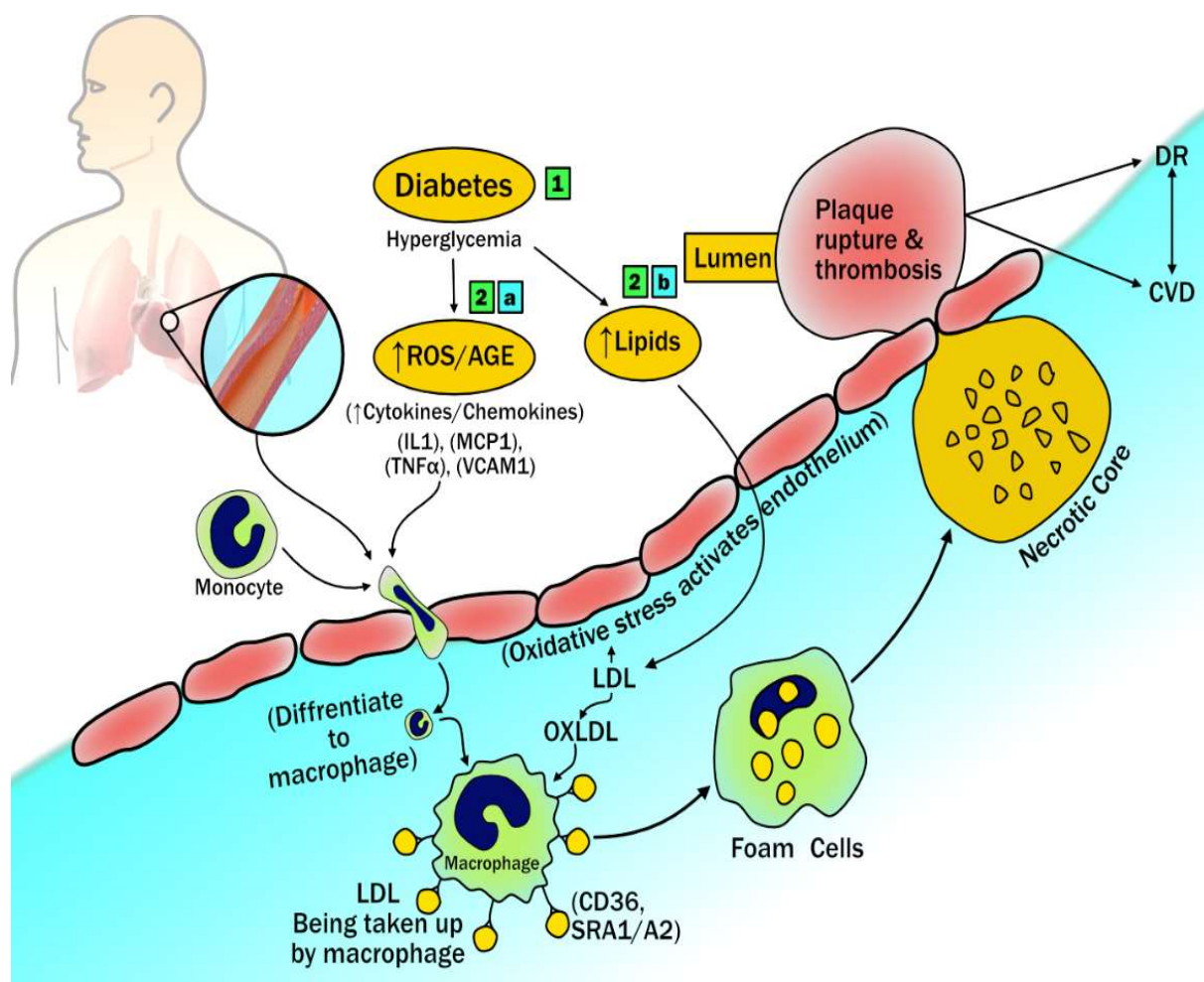

**Figure 5.** The biological link between DR and CVD (courtesy of AtheroPoint, Roseville, CA, USA; permission granted).

Coronary artery disease is the most common type of heart disease and is often known as cardiovascular disease as well as coronary heart disease. It has been shown that diabetes can cause blood vessels to thicken, which can progress to CHD [102]. Thus, a person with DR should be at an elevated risk of CHD/CAD. To study this, we went through recent literature and found several interesting attributes. In a study by Barlovic et al. [103], it was observed that 416 CVD events occurred during 12,872 person-years of follow-up. Severe diabetic retinopathy (SDR) was seen to increase CVD risk, particularly for peripheral artery disease (PAD) in long-standing type 1 diabetes [104].

Hecke et al. [105] examined a cohort of 2237 type 1 diabetic patients in their study. After 7.9 years of follow-up, 64 people had died and 128 people had new CVD. People who had nonproliferative and proliferative retinopathy were more likely to die from any cause and have a higher risk of having a heart attack or suffering from stroke than people who did not have retinopathy [106]. They found that people with type 1 diabetes who have non-proliferative or proliferative retinopathy have an increased risk of all-cause death and new CVD. Another study by Pradeepa et al. [107] showed that in South Indian patients with type 2 diabetes, the prevalence of CAD was significantly higher in patients with DR compared to those without. In subjects with glycated hemoglobin (HbA1c) levels > 7%



( $p = 0.002$ ), a significant association was observed between DR and CAD. Some people who had eye-bleeding or microaneurysms had a higher risk of having a heart attack, and those who had cotton wool spots had an increased chance that they would have a heart attack or have another stroke. The same study by Kawasaki et al. [108] concluded that type 2 diabetic patients with even a mild stage of DR, such as dot hemorrhages are already at risk of CHD. Ellis et al. [109] in their study suggested that understanding the link between DR and CVD would lead to refined treatment strategies leading to personalized treatment strategies. In another study, by Cheung et al. [110], out of 214 participants that had DR, there were 209 CHD events. The presence of DR was linked to a two-fold increase in the incidence of CHD events and a three-fold increase in fatal CHD events. Table 1 presents the link between DR and CHD.

**Table 1.** The link between DR and CHD.

Citations	Year	PDR <sup>a</sup>	CVD <sup>b</sup>	RI <sup>c</sup>	CHD <sup>d</sup>	CI <sup>e</sup>	AI <sup>f</sup>	RS <sup>g</sup>	DR-CVD Link	SOC <sup>h</sup>
Hecke et al. [105]	2005	✓	✓	✗	✓	✗	✗	✗	✓	✓
Cheung et al. [110]	2007	✗	✓	✗	✓	✗	✗	✗	✓	✓
Kawasaki et al. [108]	2013	✓	✓	✗	✓	✗	✗	✓	✓	✓
Ellis et al. [109]	2013	✓	✓	✗	✓	✗	✗	✗	✓	✓
Pradeepa et al. [107]	2015	✗	✓	✓	✓	✗	✗	✗	✓	✓
Um et al. [111]	2015	✗	✓	✓	✓	✗	✗	✗	✓	✓
Barlovic et al. [103]	2018	✗	✓	✗	✓	✗	✗	✗	✓	✓
Xu et al. [112]	2020	✗	✓	✗	✓	✗	✗	✗	✓	✓

PDR <sup>a</sup>: Pathophysiology of Diabetic Retinopathy, CVD <sup>b</sup>: Cardiovascular Diseases, RI <sup>c</sup>: Retinal Imaging, CHD <sup>d</sup>: Coronary Heart Disease, CI <sup>e</sup>: Carotid Imaging, AI <sup>f</sup>: Artificial Intelligence, RS <sup>g</sup>: Risk Stratification, SOC <sup>h</sup>: Strength of Correlation.

Um et al. [111] explained that people with type 2 diabetes and PDR had a more severe coronary artery calcification and both were more likely to have CHD, compared to patients without DR. Thus, in asymptomatic patients with type 2 diabetes, PDR can be a predictor of CHD. Xu et al. [79] concluded that DR was a risk marker for CVD. Their findings indicated that DR predicts a doubled mortality of CVD in diabetes. This clearly showed that DR was strongly related to CVD. All the above studies demonstrate our hypothesis holds that DR is responsible for the worsening of CVD.

#### Diabetic Retinopathy Imaging and Cardiovascular Disease: Establishing the Hypothesis

The human eye is a vital organ that helps in the direct and non-invasive visualization of DR changes. Direct visualization of neurovasculature of the eye can be done via non-invasive imaging modalities [26]. Several studies indicate an increased risk of CVD associated with DR patients. A study reported that retinopathy signs are associated with coronary artery calcification and may be markers for atherosclerotic disease [113]. The retinal arteriolar narrowing was observed as a marker of coronary microvascular disease [35].

Alonso et al. [37] identified that Type 2 diabetic patients with DR had more atherosclerosis in their carotid arteries. Another study reported a significant association of increased carotid intima-media thickness (cIMT) with DR and peripheral vascular disease (PVD) [114]. Concomitant diabetic cardiomyopathy was indicated in those suffering from advanced DR. These people usually have or will have chronic or recurrent heart failure [115]. Thus, we hypothesize that the condition of the heart could be altered during different stages of DR. Furthermore, patients with macular edema (ME) and proliferative diabetic retinopathy (PDR) are at the highest risk of developing CVD [84]. To classify CVD risk for different stages of DR, it is necessary to generate an output of these stages in the form of retinal scans. Therefore, retinal or ocular imaging modalities have an increasingly vital role in the management of diabetes, diabetic retinopathy, and the prognostication of associated events.

Retinal imaging is a diagnostic tool primarily used in the diagnosis of retinal diseases as well as in monitoring retinal conditions with time. The three principal technologies used

in retinal imaging are (i) fundus camera imaging, (ii) scanning laser ophthalmoscopy, and (iii) optical coherence tomography (OCT).

### 3.2. Fundus Camera Imaging

Thirty- to fifty-degree field-of-view images were provided by standard fundus photography. This includes the macula and optic nerve [116]. 3D, semi-transparent, and retinal tissues projected onto the imaging plane are acted upon by reflected light to generate two-dimensional (2D) representations [117]. Fundus camera imaging has been used extensively in DR imaging [33,118]. It provides imaging of blood vessels, lesions, hemorrhages, and exudates that are pre-symptomatic stages of retinopathy. The standard ultra-wide field, fundus autofluorescence, and smartphone-based fundus photography are several types of fundus imaging techniques [119] that are quick and simple. It covers a larger retinal field and has high patient compliance (see Figure 6). However, 3D layer visualization is not possible for some pathologies like macular edema and age-related macular degeneration, but using such 3D scans provides a quick diagnosis. Fundus imaging has advantages on the cost side, being usually a quarter of the price of an OCT scanner. Recently, cost-effective smartphone-based fundus imaging cameras have been developed that can provide good-quality retinal images.

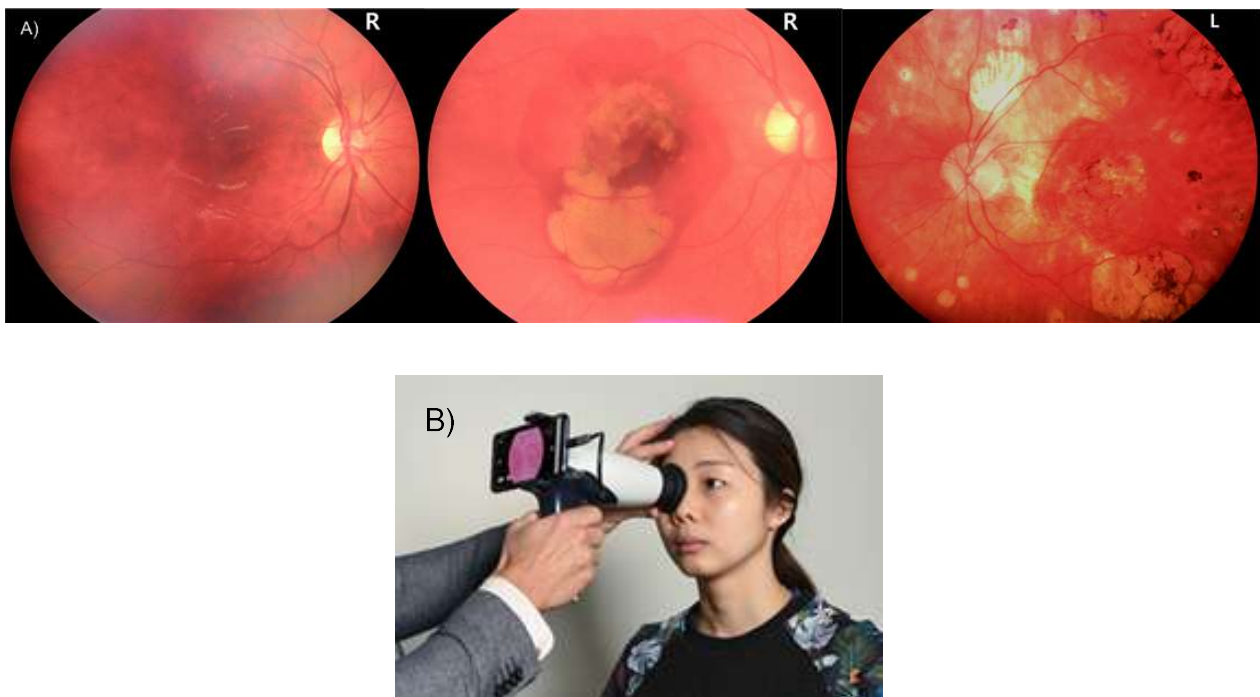

**Figure 6.** (A) Retinal images were taken using an IR camera [120]; (B) imaging using nun IR portable fundus camera [120] (Courtesy of oDocs Eye Care, Dunedin, New Zealand, reproduced with permission).

### 3.3. Optical Coherence Tomography

OCT is a reproducible, non-invasive imaging modality that allows easy detection [121]. It has provided new areas of understanding in ophthalmology. This optical scanning technique uses near-infrared light and can be thought of as “optical ultrasound” when interpreting these scans [35]. OCT images are high-resolution scans (1–15  $\mu\text{m}$ ) with a penetration depth of 2 to 3 mm in human tissue [36] (see Figure 7). It gives a cross-sectional view of internal retinal structures and helps in detecting possible markers of neurodegeneration.

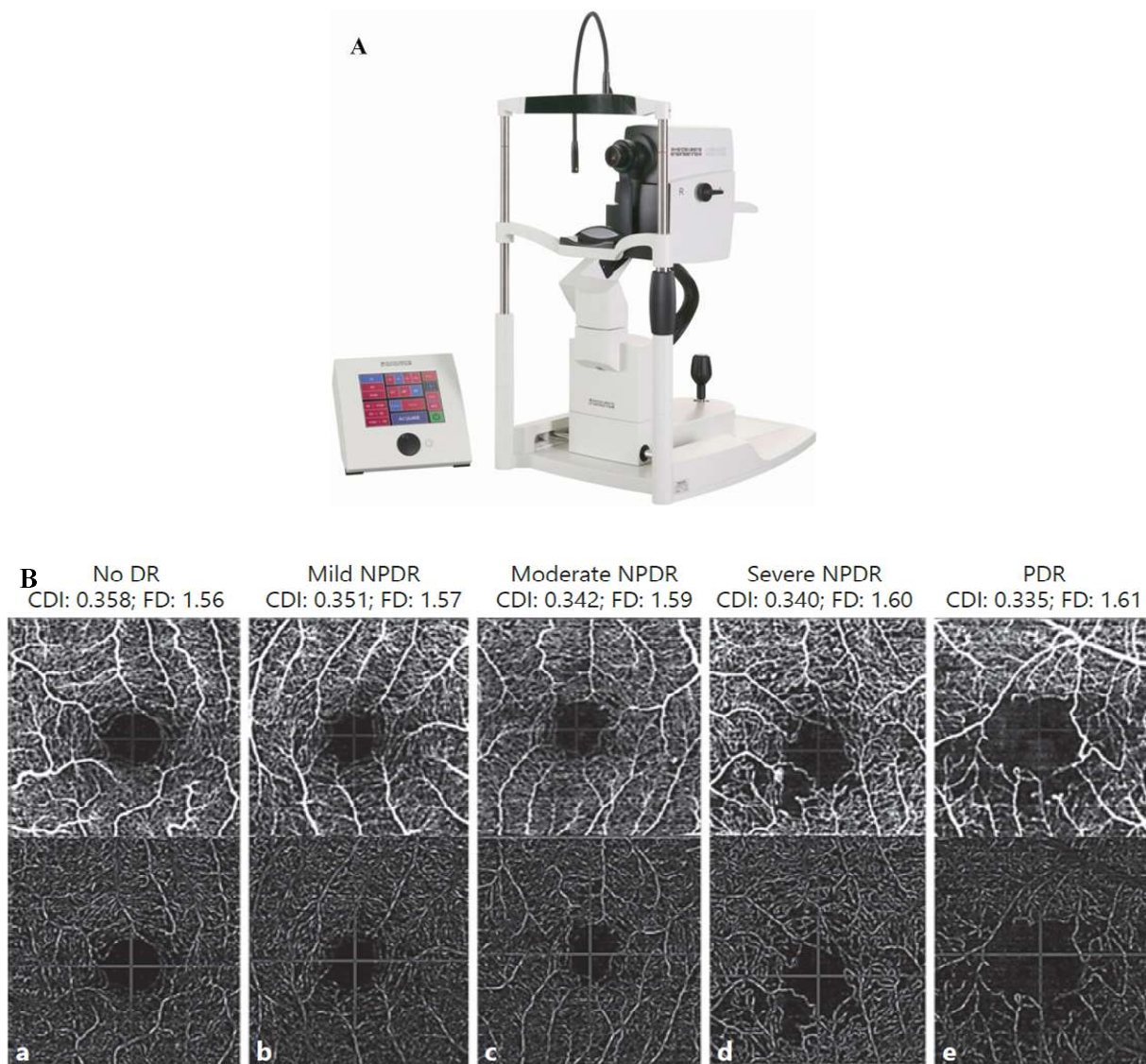

**Figure 7.** (A) HRA + OCT imaging with a Spectralis HRA+ device. Binarized optical coherence tomography pictures with varying degrees of DR severity, as well as non-segmented angiograms, are shown in (B). (a) There is no DR. (b) Mild NPDR if any. (c) NPDR of a moderate level. (d) A very bad case of NPDR. (e) It is a PDR and it is important to note that the following CDI and FD values are the same: CDI is 0.358 and FD is 1.56, CDI is 0.351 and FD is 1.57, CDI is 0.342 and FD is 1.59, CDI is 0.340 and FD is 1.60 and CDI is 0.335 and FD is 1.61. Nonproliferative diabetes retinopathy is referred to as NPDR, while proliferative diabetic retinopathy is referred to as PDR.

### 3.4. Optical Coherence Tomography and Angiography

OCT does not directly measure blood flow velocity, distinguish arteries and veins, or detect vascular permeability changes. In addition, hence ICGA and FA remain common methods to visualize blood flow [116]. However, FA and ICGA are slow and cannot produce topographic 3D images. The advent of OCTA in 2012 revolutionized ophthalmology [117]. It aids in the non-invasive examination of retinal and choroid anatomy and vasculature [26]. It helps in the non-invasive evaluation of the structure and vasculature within the retina and choroid [26]. Thus, with help of these imaging techniques, we can effectively assess DR and associated CVD risk. Table 2. Shows the difference between FI and OCT.

**Table 2.** Difference between FI and OCT.

Modality	Image Formation	RF <sup>#</sup>	Features of Interest	Limitations
FI	Colour photograph of the retinal surface.	7–20	Blood vessels, lesions, exudates, hemorrhages.	Dilation of pupils is often needed.
OCT	Near-infrared light penetrates the retina.	4	The internal retinal structure is shown in cross-section, including changes in the nerve fiber layer.	Susceptible to media opacities, does not visualize blood.

<sup>#</sup>: Resolution factor; FI: fundus imaging; OCT: optical coherence tomography.

### 3.5. DR and CVD: Does Our Hypothesis Hold True?

The advances in retinal imaging technology and its power to diagnose DR give a very strong edge for risk stratification in DR. The question, therefore, arises if *patients suffering from DR can be used for direct CVD evaluation and risk stratification, or do all the grades of DR increase the risk of CVD?*

A recent study, called Action for Health in Diabetes (AHEAD) between DR and CVD, was conducted on type 2 diabetes patients having a cohort size of 4098 participants [122]. The authors showed that there was an increase in CVD composite that affected the microvascular disease (MVD) having the following statistics [(HR 1.34, 95% CI 1.11–1.61), CAD (HR 1.24, 95% CI 1.01–1.52), stroke (HR 1.55, 95% CI 1.03–2.33), and cardiovascular mortality (HR 1.26, 95% CI 0.72–2.22)]. This was clear evidence of worsening CVD due to DR progression. There was another recent study that showed a reduction in LV function due to diabetes-related microvascular complications, which was evaluated using the global longitudinal strain (GLS) [29]. Asymptomatic patients with DM had reduced GLS and were independent of other cardiovascular risk factors. Microvascular problems were more prevalent in patients with non-obstructive coronary artery disease. Furthermore, the burden of microvascular problems was linked to a higher load of coronary artery plaque burden (CAPB).

In another study, conducted on a cohort from China having type 2 diabetes mellitus (T2DM), it was shown that ASCVD was strongly associated with DR [27]. The authors showed that the association of DR with ASCVD was significantly higher compared to patients with non-ASCVD (ChiSquare:  $\chi^2 = 5.805$ ,  $p$ -value = 0.016). The authors further demonstrated that DR was an independent statistical indicator in the presence of ASCVD having the odds ratio (OR) (95% CI): 2.321 (1.152–4.678),  $p$ -value = 0.018.

Further, only PDR was linked with ASCVD [OR (95% CI): 8.333 (1.813–38.304),  $p$ -value = 0.006]. The connection remained after adjusting for ASCVD risk variables [OR (95% CI): 7.466 (1.355–41.137),  $p$  = 0.021]. Future risk of CVD, MI, and CHF [30], was associated to DR severity in 2020. DR enhanced the incidence of CVD, MI, and CHF mortality. In their study, there were 77,376 patients, including 59.8% men, 31.28% non-Hispanic Whites, and 41.48% Hispanics. Minimal NPDR increased the likelihood of CVA (1.31; 95% CI, 1.18–1.46), MI (1.30; 95% CI, 1.15–1.46), and death (1.29; 95 percent CI, 1.19–1.40). HR 1.15; 95% CI 1.05–1.25. Patients with symptomatic NPDR and proliferative diabetic retinopathy showed increased mortality (HR, 1.55; 95% CI, 1.32–1.82); (HR, 1.92; 95 percent CI, 1.57–2.34); CHF: HR, 1.96; 95% CI, 1.47–2.59; and death: HR, 1.87; 95% CI, 1.36–2.56.

### 3.6. Descriptive Analysis Validating the DR-CVD Hypothesis

Mimoun et al. [123] showed the relationship between the retinal microvasculature challenges and (a) white matter lesions in the brain leading to stroke and (b) coronary calcification leading to heart failure. These retinal microvasculature challenges consisted of reduced (i) arteriolar diameter, (ii) venular dilatation, and (iii) retinopathy lesions. The authors showed ventricular dilation was due to the presence of diabetes, obesity, and metabolic disorders. The authors further presented that retinopathy is correlated with



cerebral white matter lesions in the brain leading to stroke. This was evidenced by an MRI of the brain. On the heart side, the authors showed that these microvasculature challenges were related to coronary calcification leading to heart failure. From this study, we conclude that there is a direct relationship between retinal damage due to diabetes and coronary artery calcification. Thus, since carotid artery disease is a surrogate marker of coronary artery disease, we can adopt carotid artery disease biomarkers for CVD risk assessment in diabetic retinopathy patients.

Flammer et al. [124] in their study concluded that there are various common characteristics observed between the eye and the heart. The authors showed that an increase in retinal vein occlusions or retinal arterial, cataracts, age-related macular degeneration, and an increase in intraocular pressure (IOP) trigger atherosclerosis and risk factors like dyslipidemia, diabetes, and systemic hypertension. This directly leads to cardiovascular diseases. Another study by Seidelman et al. [125] found a link between bigger retinal venules and narrower retinal arterioles and cardiovascular health. Pooled Cohort Equations (PCE) were used by the authors to look at the risk of CVD. This study took 10,470 men and women from the Atherosclerosis Risk in Communities (ARIC) study who had never had heart failure or heart disease before. People who took part in this study were tracked for 16 years. They had 1779 heart disease events, 548 ischemic strokes, 1395 heart failure events, and 2793 deaths. The authors proved that the hypothesis was correct by comparing the hazard ratio (HR), 1.13; the 95 percent confidence interval (CI), 1.08–1.18; the HR, 1.18; the CI, 1.07–1.31; the HR, 1.10; and the CI, 1.00–1.20 per 1-SD increase and narrower retinal arterioles and venules (HR, 1.06; 95 percent CI, 1.01–1.11; HR, 1.14; 95 percent CI, 1.03–1.26; and HR, 1.13; 95 percent CI, 1.03–1.24 per 1-SD decrease). We think that eye diseases, like narrower retinal arterioles and wider retinal venules, raise the risk of ischemic stroke and coronary artery disease.

It has been observed that CHF impairs retinal microvascular dilatation in response to flicker light. It was shown that retinal vessel analysis can be a new and valuable tool to non-invasively assess microvascular problems in heart failure. In their investigation, Freitas et al. [126] looked at the hemodynamics of the ocular artery in individuals with congestive heart failure. Comparing patients with chronic heart failure with Liew et al. [92] explain the connection of retinal vascular fractal dimension ( $D_f$ ) with coronary heart disease mortality offering a global network of vascular architecture. They looked at  $D_f$  and 14-year CHD mortality in a population-based study of 3303 people aged 49 or older. The development of the clinical cardiovascular disease may be a result of suboptimal microvascular branching. Naegele et al. [127] the control group, this study found that the occurrence of orbital vasoconstriction in response to reduced cardiac output was observed in the former group. The investigators also discovered that a lower diastolic velocity and a greater resistance index in the ocular artery were associated with coronary heart disease. As a result, the authors concluded that further research into the impact of these discoveries on the anatomy and function of the optic nerve head is warranted. Liao et al. [128] concluded in their findings that generalized narrowing of the retinal arterioles independent of blood pressure and other vascular factors is related to greater stiffness of the carotid arteries. This further supported the relation between macrovascular and microvascular disease in stroke pathogenesis.

McClintic et al. [129] presented a literature survey to study the relationship between abnormalities of retinal microvascular and coronary heart disease. Since the traditional CVD risk stratification had limitations; the authors used retinal vasculature as a screening mechanism for CVD risk stratification. The authors particularly proposed a change in the guideline for women who had a low risk for CVD, which is typically ineffective by traditional risk methods. Table 3 provides a summary of the above-listed findings.

**Table 3.** Studies showing evidence for the DR-CVD hypothesis.

SN	Author	Year	Imaging Device	Comorbidity	DR-CVD Link	Conclusion
1.	Liao et al. [128]	2004	Retinal imaging	hypertension, dyslipidemia, and diabetes mellitus	✓	Macro and microvascular disease support stroke prognosis.
2.	Minmoun et al. [123]	2009	Laser Doppler flowmetry	Retinal microvascular abnormalities	✓	retinopathy is correlated with white matter lesions in the brain and coronary calcification
3.	McClintic et al. [129]	2010	Retinal imaging	Type 2 diabetes	✓	Retinal vasculature abnormalities were related to coronary heart disease
4.	Liew et al. [130]	2010	Retinal imaging	CHD	✓	Fractal analysis on microvasculature predicted CHD mortality
5.	Freitas et al. [126]	2011	Color Doppler imaging	CHF	✓	Abnormalities in the optic nerve head in the eyes were related to CHF
6.	Flammer et al. [124]	2012	Color Doppler imaging	dyslipidemia, DM, or systemic hypertension	✓	CVD was found to be associated with macular degeneration and impaired autoregulation in the eyes.
7.	Seidelmann et al. [125]	2016	Retinal vessel imaging	ASCVE or heart failure (HF)	✓	Reduction in retinal arterioles and enlargement of retinal venules showed stroke and CHD
8.	Naegele et al. [127]	2017	Dynamic Retinal Vessel Analyzer	Smoking, hypertension, dyslipidemia, and diabetes mellitus	✓	In patients with CHF, the responsiveness of the retinal microvascular dilatation to flickering light was reduced.

#### 4. Carotid Imaging for CVD Risk Assessment in DR Patients

DR can act as an indicator not just for cardiovascular or coronary artery diseases, but also for cerebrovascular diseases. Figure 8 shows how the link between carotid ultrasound and coronary artery disease, both having the common thread of atherosclerosis. Figure 8a shows the visualization of the carotid and coronary scans using radiation-free ultrasound scans. Figure 8b shows the typical low-cost and portable ultrasound measurement device used for screening the carotid arteries.

Thus, there are two reasons for studying the surrogate markers for CVD. First, it has already been proven that DR is associated with carotid artery disease. Second, DR is associated with coronary artery disease which in turn is associated with a carotid atherosclerotic disease that acts as a surrogate marker for coronary artery disease [131,132].

In support of the former case, several studies have been published that link DR to carotid artery disease [27,30]. Similarly, several important studies have been published that link carotid artery disease to coronary artery disease [131–133]. Thus, this section is focused on (a) the relationship between DR and carotid artery disease and (b) carotid artery as a surrogate marker for coronary artery disease.

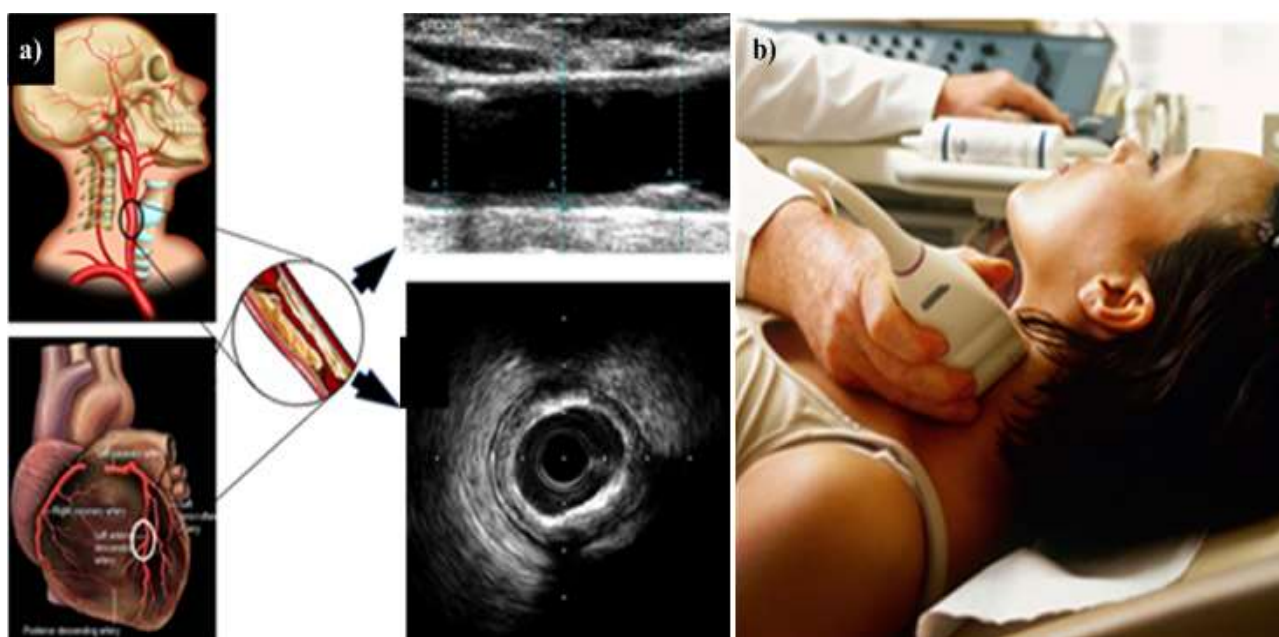

**Figure 8.** (a) The carotid artery is employed as a proxy for coronary artery disease. (b) Imaging gadget with a linear ultrasound probe scanning the carotid artery. (Courtesy of AtheroPoint, Roseville, CA, USA; produced with permission).

#### 4.1. DR and Cerebrovascular/Carotid Artery Disease

A recent study investigated whether minute retinal microvascular changes indicate DR, and if this could cause arterial stiffening [28]. The authors hypothesized that retinal microvascular dysfunction may be seen in patients with carotid stiffness. Their findings indicated that stiffness was associated with a decreased ability of the retina to dilate in response to flickering light. Additionally, this link was shown to be greater in persons having type 2 diabetes. A further study by Lee et al. [134] explained the disruption of the common carotid artery (CCA) could lead to retinal ischemia. This is because of the ophthalmic artery (OpA), which is a retinal artery supplying blood from the internal carotid artery (ICA). The retinal blood supplying vessel is the OpA.

Several studies by Drinkwater et al. showed that carotid artery disease is independently associated with the retinal microvascular disease as assessed by OCTA in type 2 diabetes [135–137]. In another study, by Lu et al. [138], a link between time in range (TIR) and macrovascular disease was suggested after seeing an increase in cIMT associated with TIR. Meanwhile, DR was seen to be an independent predictor of subclinical cardiovascular disease [38]. With the risk of carotid artery disease, it is also vital to look at coronary artery disease. Since both these diseases hold a link, this will cause the condition of DR to worsen.

#### 4.2. Carotid Artery Disease—A Surrogate of Coronary Artery Disease or Cardiovascular Disease

There is a risk to the heart and brain due to vascular diseases [139,140]. Both carotid and coronary arteries have a common genetic makeup. This link is well established due to the similarity of the structure between the aortic arch, coronary artery, and carotid artery. Even though these arteries stem from a different major artery, they follow symmetrical courses (see Figure 9). Thus, carotid artery disease could be considered a surrogate biomarker for CAD [141,142].

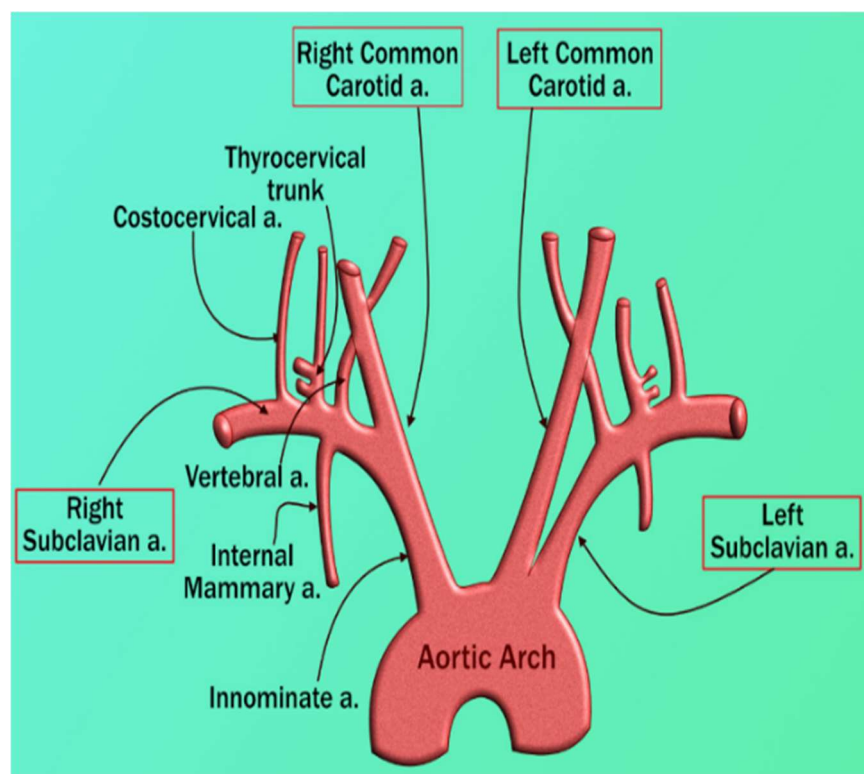

**Figure 9.** The origination of the left and right carotid arteries (courtesy of AtheroPoint, Roseville, CA, USA; reproduced with permission).

MRI [143–145], CTA [146], OCT [147], PET [148,149] are some of the common imaging modalities utilized for carotid artery imaging and angiography carotid screening. All these modalities have the ability to image carotid plaque [3,149]. Ultrasound is the most popular, easy-to-use, high-resolution, economical, and user-friendly image acquisition modality able to identify plaque [150–152]. As a result, it has broad application for routine preventative screening of atherosclerotic plaque and risk assessment for cardiovascular disease [54,151–155]. It is possible to use automated systems to figure out the imaging phenotype [156–159]. They can be checked out even more with CT, MRI, or the gold standard [150,160]. Carotid ultrasound images from the far wall, as well as their structure [161], can show cIMT, the total area of plaque in the carotid artery, the carotid artery intima-media thickness variability (IMTV), and the morphology and height of the plaque. They play a big role in the prediction of CVD [54,162].

Combining these carotid image-based phenotypes with traditional cardiovascular risk variables [55,150,152,163] has been shown to improve CVD risk prediction. According to several studies, cIMT and carotid plaque progress annually [164–169]. Blood biomarkers and carotid ultrasonography have been used to predict 10-year risk and also improve plaque detection and atherosclerotic disease monitoring [170]. Various studies explain the link between carotid and coronary artery disease with help of AI it is possible to predict coronary artery disease by using carotid artery [171–174].

## 5. Artificial Intelligence and Its Role in Cardiovascular Disease Risk Stratification

Several of the existing and most recent guidelines by the American College of Cardiology (ACC) and American Heart Association (AHA) recommend the use of some algorithms to perform CVD risk assessment. The estimated risk using risk calculators is used to initiate statin therapy in patients to control their overall risk of CVD (Table 4).



**Table 4.** CVD risk stratification thresholds for statin initiation.

Guidelines	Risk Score	Cut-Off with Statin Initiation
ACC/AHA 2013 [175]	Risk Score for Pooled Cohorts	7.5% cutoff for starting a moderate to high-intensity statin
NICE 2014 [176–178]	QRISK2 risk engine	Offers atorvastatin 20mg daily who have a score $\geq 10\%$
Canadian 2012 [179]	FRS cardiovascular disease risk score	Offers atorvastatin 20mg daily a score of 10%
U.S. Preventive Services Task Force [180]	Risk Score for Pooled Cohorts	Low-to-Moderate Statin Dose in Risk > 10%

Several CVD risk calculators have been developed based on this concept, all within a statistical framework.

The Framingham risk score [181], the systematic coronary risk evaluation score (SCORE) [182], QRISK3 [183], and the pooled cohort risk equation created by the American College of Cardiology and the American Heart Association [175] are the most frequently used CVD risk calculators.

Because they were developed based on specific ethnic cohorts, when applied to diverse ethnic populations, they can either underestimate or inflate the risk of cardiovascular disease. These calculators were built using regression-based techniques that can handle a limited set of risk predictors.

- Because these CVD risk calculators were developed through the use of regression-based approaches, they assume that there is a linear relationship between the risk predictors and the endpoints. Because of this constraint, a complicated non-linear association between the risk predictors and the endpoints is not taken into consideration.
- The final and most significant difficulty is that such conventional risk factors are exclusively reliant on traditional risk variables, which do not provide any information on atherosclerotic plaque burden in the first place. It is possible to overcome this difficulty by utilizing low-cost imaging methods.

Due to these issues, a more reliable and precise CVD risk prediction model is required. Traditional risk calculators can be improved by including image-based phenotypes in CVD risk prediction models. Suri et al. [153,184–187] have attempted this by combining automated carotid ultrasonography image-based phenotypes with traditional risk variables to produce integrated CVD risk. Ten-year CVD risk was calculated utilizing carotid ultrasound image-based phenotypes and traditional risk variables (Figure 10). The pie figure shows the independent contribution of conventional risk variables and carotid imaging phenotypes to 10-year CVD risk. To improve overall accuracy and address other issues, improved risk prediction algorithms are required.

AI-based algorithms have proved themselves to be superior to the existing CVD risk calculators [188–190]. This is the reason for the growing interest of clinicians in exploring the potential of AI in dealing with several healthcare problems, including the CVD risk assessment. AI is primarily categorized into two types of algorithms: machine learning and deep learning algorithms. Both of these algorithms require large datasets under a big data framework to build their internal models and provide accurate risk assessment [191]. Machine learning algorithms require a series of pre-processing steps that involve data cleaning, noise reduction [192,193], feature extraction, and feature selection. Several good examples can be seen for different disease characterization such as diabetes [194], lung [195], thyroid [196,197], liver [198,199], breast [200], and coronary [195]. Figure 11 shows the general framework of any ML-based algorithm.

The generalized architecture is commonly divided into two parts that are comprised of an offline model and an online model. The offline model deals with the training of an ML-based algorithm using the risk factors and endpoints and generates the offline coefficients. This will then be used under the online model to transform the unseen risk

predictors into final CVD risk labels. Both of these offline and online models require handcrafted features for the training and prediction of labels. In CVD risk assessment, such features can be derived from the patients’ demographic and clinical parameters, including laboratory-based blood tests, electronic health records, and imaging modalities. Compared to the existing CVD risk assessment, calculators such as Framingham risk score (FRS), Pooled cohort risk equation (PCRE), and QRISK3 calculators that can handle only a limited set of risk factors, ML-based algorithms can deal with a much larger number of risk predictors at the same time. Figure 11 shows the generalized architecture of the ML-based system.

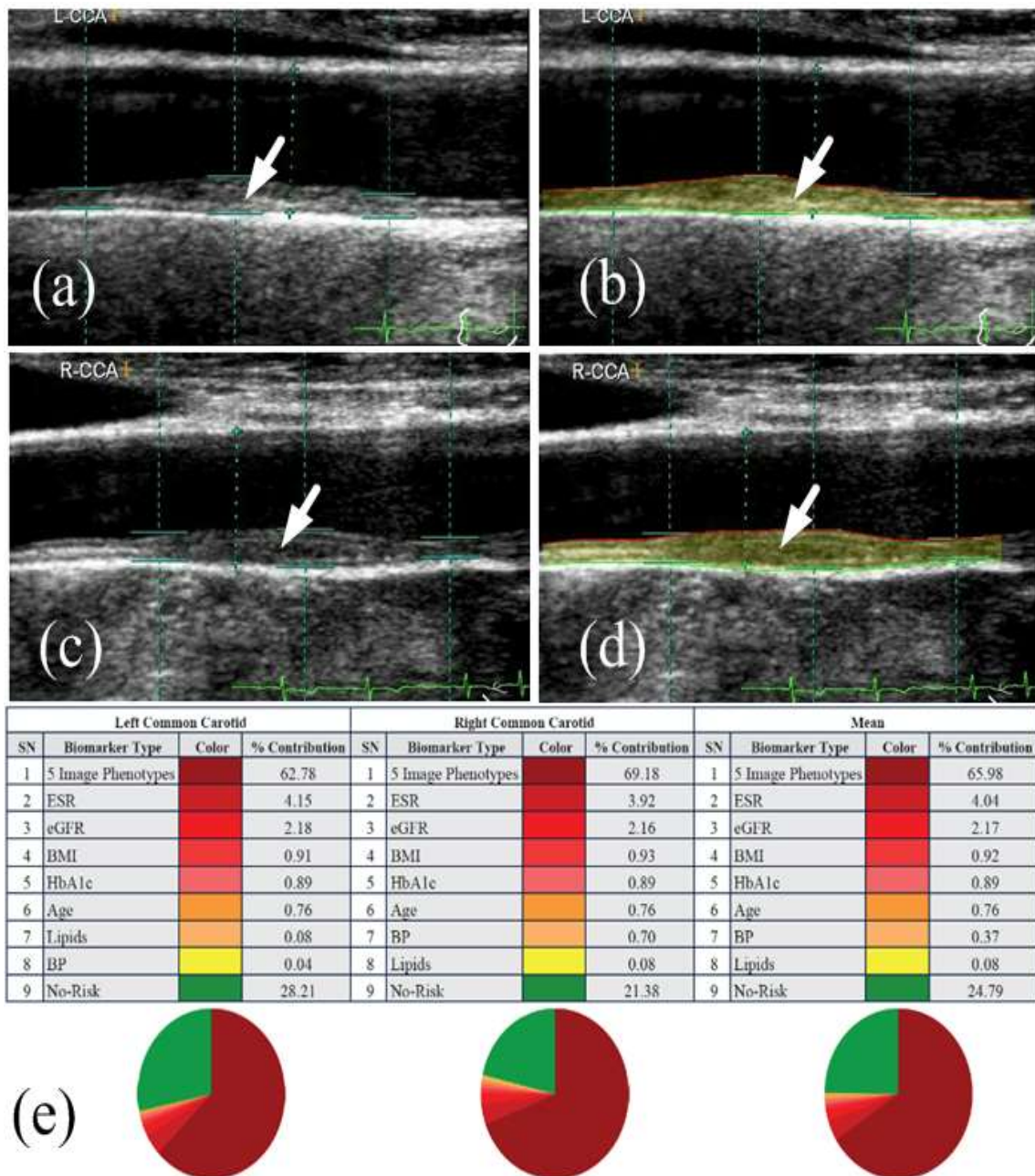

**Figure 10.** Risk predictors make up a big part of a person’s 10-year CVD risk profile when they’re looked at for the left common carotid artery (a,b), right common carotid artery (c,d), and the average of left and right common carotid artery (AtheroEdge 2.0) (e). This figure was made with permission [201] by AtheroPoint, USA. (Courtesy of AtheroPoint, Roseville, CA, USA; reproduced with permission).

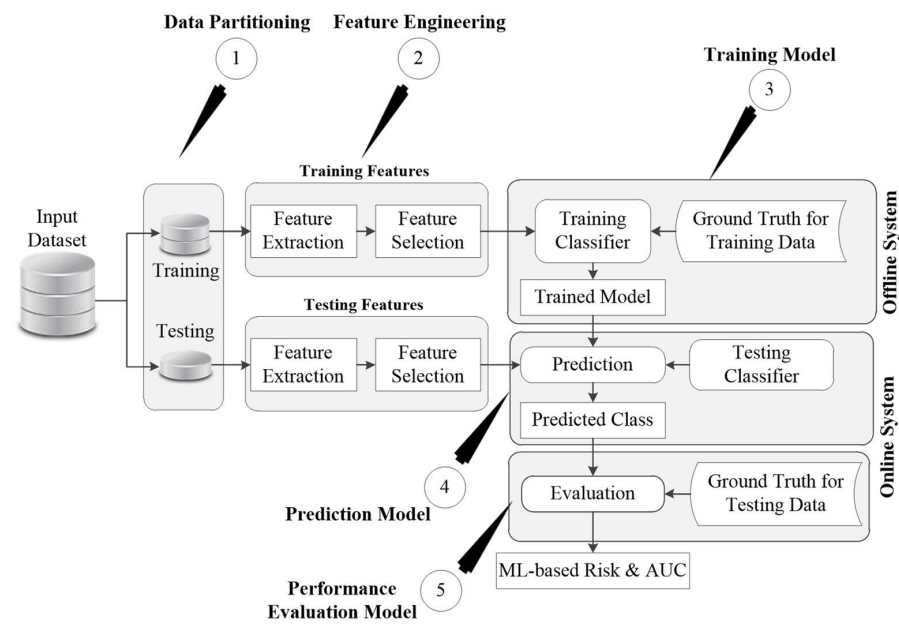

Figure 11. The generalized architecture of the ML-based system.

ML-based algorithms make the final prediction based on several linear and non-linear patterns available within the input risk predictors. This is a key specialty of AI-driven algorithms, which makes them distinct from several conventional CVD risk calculators. Commonly used and popular ML-based algorithms are the support vector machine, random forest, decision tree, and extreme gradient boosting [202].

Nearly all ML-based algorithms can efficiently distinguish between the low-risk CVD patients and the high-CVD-risk patients [203]. In terms of multiclass endpoints, the ML-based algorithms have provided better risk stratification compared to the conventional CVD risk calculators [185]. Besides this, the ML-based algorithms also efficiently differentiate symptomatic and asymptomatic carotid atherosclerotic plaques [204,205]. Recently attempts were made to combine the traditional CVD risk calculators with the carotid atherosclerotic plaque-based phenotypes [206]. This combination is referred to as integrated risk predictors. Such integrated risk predictors have shown high CVD risk prediction ability under the ML framework compared to using the traditional risk factors alone [154]. When compared against the 13 existing CVD risk calculators, such integrated feature-based ML systems reported superior performance [207]. This can be seen in Figure 12, which shows the comparison between the ML algorithms and statistical calculators.

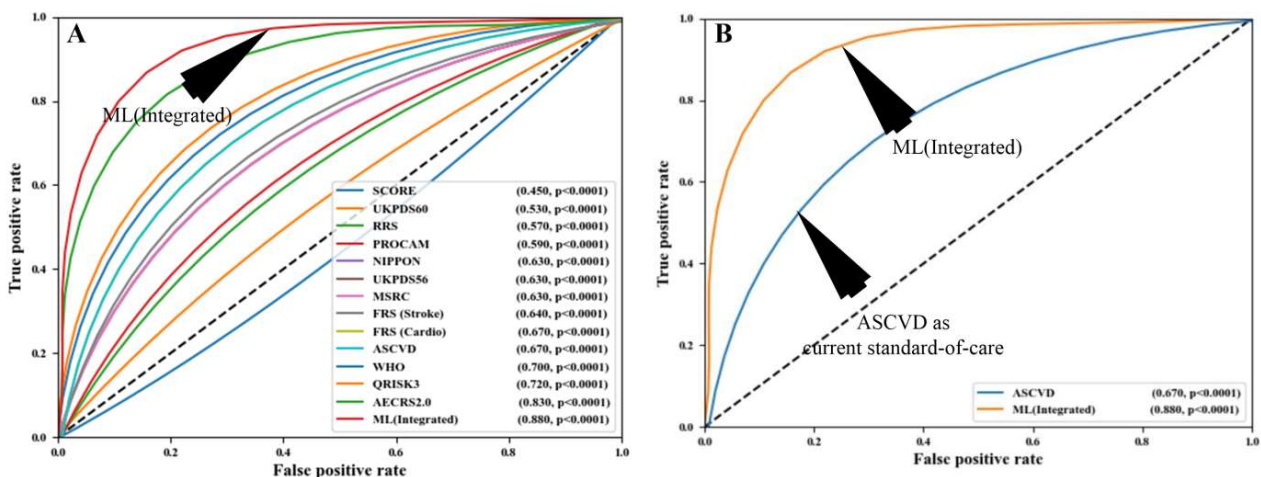

Figure 12. Comparing the ML-based CVD risk assessment using AtheroEdge™ 3.0<sub>ML</sub> with (A) 13 types of CCVRC and (B) the standard-of-care ASCVD calculator (produced with permission [207]).

It was found that AI-based algorithms had a better overall risk-strategy accuracy of 92.52 percent than the 13 types of CCVRC. This was more than any of the 13 types. Other people have shown that machine learning can be used to make better risk predictions. They used carotid ultrasound plaque attributes to enhance the risk prediction precision [202,208]. One more ML-based study, by Kakadiaris et al. [190] and Weng et al. [188], also found that ML-based algorithms were better than conventional CVD risk calculators based on statistics.

Machine learning has proved to be a boon not only in CVD risk stratification, but also in several other areas, including benign and malignant tumor identification [209], characterization of intra-nodular vascularization of thyroid lesions [210], psoriasis identification [211], and so on.

In addition to ML, DL-based algorithms are also powerful in making an accurate and reliable diagnosis. DL techniques are the extension of a classical artificial neural network and can efficiently be used for medical image analysis, including feature extraction and classification [212]. Unlike ML-based algorithms, DL algorithms extract features by themselves and perform classification or prediction tasks [213]. In medical imaging, a popular algorithm called the convolutional neural network (CNN) has been getting a lot of attention. This algorithm is based on Deep Learning. CNN can find more high-level features than artisanal ones, and it can use them to make medical diagnoses [45,214]. In Figure 13, the input image is convolved using a set of kernels (also called filters) that extract multiple high-level patterns from the image.

A pooling operation selects the meaningful and dominant features. During CNN training, the backpropagation algorithm learns the overall coefficients of all kernels. Lekadir et al. [215] recently employed CNN to classify carotid ultrasound pictures into lipid, fibrous, and calcified plaque. CNNs have also been used to assess carotid phenotypes such as intima-media thickness and lumen diameter [216–218].

Recently, Rim et al. [47] used the DL-based algorithm to predict the CAC score from retinal images. The authors proved that the CAC score measured using retinal images was comparable to the CT-derived CAC scores. Cheung et al. [48] used the DL-based algorithm to assess the CVD risk via the measurement of retinal vessel caliber. Besides this, DL-based algorithms have been widely adopted for the screening of DR patients [51,52,219]. Thus, it is very evident that both AI-based algorithms could be used for accurate CVD risk assessment as well as for automatic DR detection. Furthermore, along with traditional risk factors, the integration of carotid ultrasound plaque phenotypes could be used for preventive screening of patients in atherosclerosis and risk estimation.

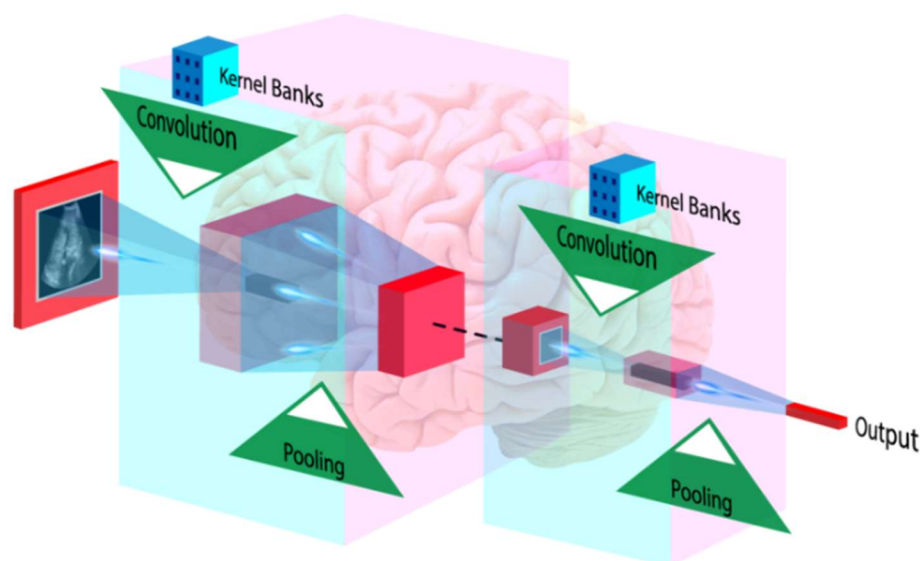

**Figure 13.** A general architecture of CNN used in medical image analysis application (courtesy of AtheroPoint, Roseville, CA, USA).



## 6. DR/CVD in the COVID-19 Framework

COVID-19 has caused massive global death [219]. It has caused over 5.7 million fatalities globally [220]. The coronavirus disease that originated in 2019 is named COVID-19. It is triggered by SARS-CoV-2 [221] and damages numerous routes [222]. Diabetes type 1 and 2 patients had an increased incidence of COVID-19 [223,224]. Individuals with existing CVD are also at risk of COVID-19-related problems [225–229]. Several investigations have linked (SARS-CoV-2) and ocular symptoms [227,230,231]. COVID-19 symptoms range from mild to severe; one of these symptoms includes anosmia (loss of smell). Various studies suggest that anosmia is due to the effect of the virus on the olfactory bulbs [230]. It has been very well established that olfactory impairment is associated with diabetes and related microvascular complications [231]. In COVID-19, patients with DR have an elevated risk of unfavorable conditions [232]. Costa et al. [233] recently examined individuals who had recovered from the COVID-19 acute phase, 15.6% of whom had DR.

With the ongoing pandemic, it is critical to evaluate these patients' situations. Several studies have reported the difficulties that several countries face in doing DR screening amid the pandemic [234,235]. Telemedicine was reported to be a useful solution for DR [236]. Telemedicine platforms specific to ophthalmology practice have also been developed [158,237,238]. It is, therefore, vital to opt for a low-cost, preventive screening tool to provide effective treatment strategies and risk stratification for these patients as soon as possible. These patients are risking life and limb in the ongoing pandemic [201,224].

### 6.1. Adverse Effects of COVID-19 on DR Patients

This section shows how DR was affected during the COVID-19 period. The importance of DR during pandemic times has risen several folds. DR management has been suspended because of SARS-CoV-2, which has hampered access to diabetes-related medical consultations and retinal tests [237]. Many DR screening services and referral initiatives have been negatively impacted by the COVID-19 pandemic [238].

In the COVID-19 period, diabetes was related to a greater probability of unfavorable DR outcomes due to the worsening of preexisting pulmonary microcirculatory abnormalities [239].

Ahmed et al. [240] noted that the COVID-19 pandemic has altered real-world practice patterns in DR management. Due to a change in these patterns, intravitreal injections for the treatment and management of DR were reduced significantly. Similar findings were seen in a study conducted by Chatziralli et al. [241], which concluded that there was a significant postponement in patient care that further led to worsening of visual acuity outcomes in patients with DR. Thus, these studies clearly show the health hazard for DR patients during COVID-19 period. Das et al. [242] found a rise in patients with proliferative DR (56%) and sight-threatening DR (79%) as well as vitreoretinal operations (31%), and intravitreal injections (19%). During the lockdown, the number of blind patients grew. This highlights the need for proper DR treatment during COVID-19. Dwairi et al. [243] found that delaying or interrupting a key operation for DR patients could harm their visual prognosis. The authors also advised residential monitoring, "treat and extend" strategy, portable OCT testing, and more long-acting anti-VEGF (vascular endothelial growth factor) medicines.

COVID-19 individuals had an intraocular infection, according to Nayak et al. [244]. This infection was mostly fungal; the authors concluded that routine eye exams were required during COVID-19. Due to the relevance of DR during pandemics, mobile applications were developed. Khurana et al. [245] compared the use of a mobile application called Checkup Vision Assessment System to routine VA reference tests in the clinic. The authors demonstrated the need for such a smartphone device, especially during the global pandemic. Saxena et al. [246] highlighted the presence of vitamin D supplementation by evaluating serum vitamin D levels during the COVID-19 period. When Vitamin D levels are below 10 ng/mL, the study found a relationship between diabetes and COVID-19. Several research has come out with new treatments to overcome resource and geographic constraints. Walsh et al. [247] stated that investment in national strategic alliances and

technology can assist in promoting health and ophthalmic care. Teleophthalmology will thus be vital in the development of eye care. SFI is a technique developed by Kumari et al. [248] that allows patients to take photos of their retinas, addressing the barriers to availability and affordability in an era of the pandemic.

Thus, we conclude that DR and COVID-19 run side by side and cannot be ignored. Therefore, we need the CVD estimation of patients who are DR affected during COVID-19. Further, it should be noted that efforts toward treatment and manifestations on DR patients were very active during the COVID-19 period. This demonstrates the importance of DR during the COVID-19 pandemic, which is still active. Our group has been very closely monitoring the comorbidities during the long COVID-19 period [249]. This further asserts our assumption that DR cannot be ignored, and we must study the relationship between DR-CVD during the COVID-19 period. In the next section, we present the link between DR and CVD during COVID-19 times. From the above discussions, we finally conclude that during the COVID-19 period, diabetes and DR were both severely affected. This has a direct bearing on the heart and CVD.

### *6.2. Relationship of DR and CVD during the COVID-19 Period*

Diabetes has a strong relationship with COVID-19. Very recently, our group published an international journal showing the relationship between Diabetes and COVID-19, which inspired us to work on Diabetes-DR-CVD and COVID-19 [9]. This is the first journal paper that links the “bidirectional nature of diabetes” with COVID-19, called the process of “diabetes ketoacidosis (DKA)”. We show here how COVID-19 increases the HbA1c and how the viral entry of COVID-19 increases in the presence of diabetes [250]. This can be seen in Figure 14 below, showing DKA.

Patients with COVID-19 who had no previous history of diabetes developed significant consequences such as DKA. DKA arises due to the overproduction of opposing regulators, which favors ketones [251]. Low insulin levels also cause it. DKA is more common in type 1 DM patients [40]. It can also happen in people with type 2 diabetes [252]. The three paths of new-onset DM or progression of pre-existing DM after COVID-19 infection are shown in Figure 14 (pathways IV, V, and VI). As shown in Figure 14, the diabetes–CVD link leads to CVD and stroke [173]. This is the most important figure in the DR-CVD investigation. This shows the importance of CVD work during COVID-19 times and the link between uncontrolled diabetes, CVD, and COVID-19. COVID-19 and CVD have another significant component [41]. Thus, it is very important to link COVID-19 with DR and CVD. COVID-19 has serious impacts, especially on patients with underlying conditions like CVD, diabetes mellitus, and hypertension. In individuals with the underlying disease, cardiac events worsen [253]. Many hospitalized patients reported heart damage in the range of 12–26%. The infection’s cytokines may alter the patients’ intramural coronary arteries. Cardiovascular disorders affect ARDS in COVID-19 afflicted patients [254].

SARS-CoV-2 can cause complex severe ruptured plaque [255]. The enhanced instability of coronary and carotid plaques may also enhance the risk of cerebral ischemic strokes and myocardial infarctions in SARS-CoV-2 positive asymptomatic individuals [9,256]. The above discussion is a clear pathway between COVID-19 and CVD. Further note that the process of DR accelerates the worsening of CVD in the COVID-19 framework.

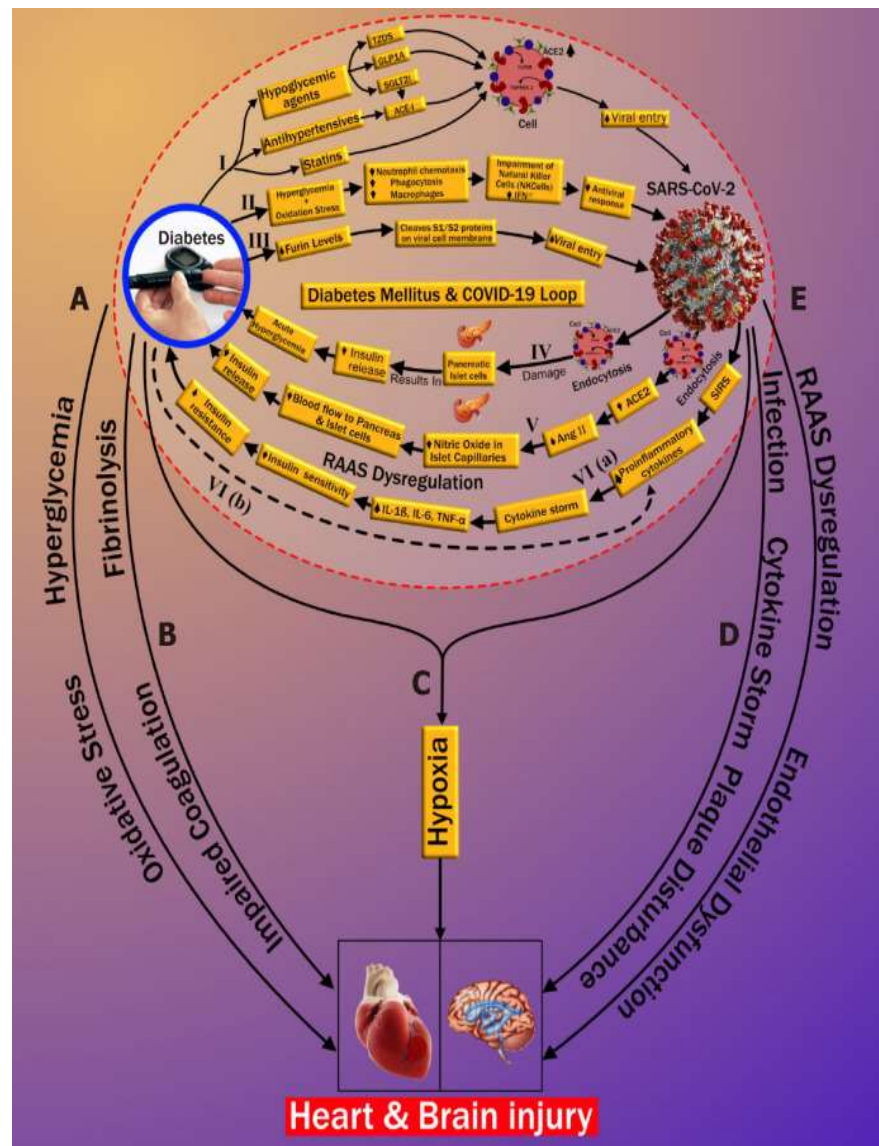

**Figure 14.** The diabetes–coronavirus disease relationship with Heart and Brain.

6.3. The Overall Architecture of the DR-CVD System in the COVID-19 Framework

COVID-19 screening has two important components: primary and secondary. Figure 15 depicts the workflow for COVID-19 diagnosis and screening, as well as the use of AI in CVD screening. Screening: in the COVID-19 framework, a robot and AI screen the patient. The robot asks questions about basic symptoms and then determines whether or not screening tests like RT-PCR are necessary (shown as T1, diamond box). Cross-questioning begins when the patient enters the clinic or hospital. The AI-based machine intelligence system and telemedicine (TM) are used to perform the initial analysis (shown in the yellow ellipse, where the nurse and robot signs are depicted). The patient should be isolated depending on the outcomes of the T1 junction RT-PCR test (diamond box). The test can confirm if the patient has COVID-19 (Q1, marked yellow). The test is negative if the patient has no COVID-19 (marked green, U1). If positive, the patient can undergo Diabetic Retinopathy Imaging (D1), and based on the results obtained, it is vital to go for a CVD risk assessment.

*The outcome of the risk assessment box (SA):* During monitoring, an AI-based system assesses the patient’s risk (shown using M1). During monitoring, the doctor talks to the patient about his lung and atherosclerotic arterial health. The AI uses X-ray/CT imaging to assess lung status. Carotid ultrasonography evaluates atherosclerotic arterial status

for CVD risk. (I) deteriorating lung condition and the need for ICU; (II) worsening CVD condition and requirement for CVD medications; (III) untouched.

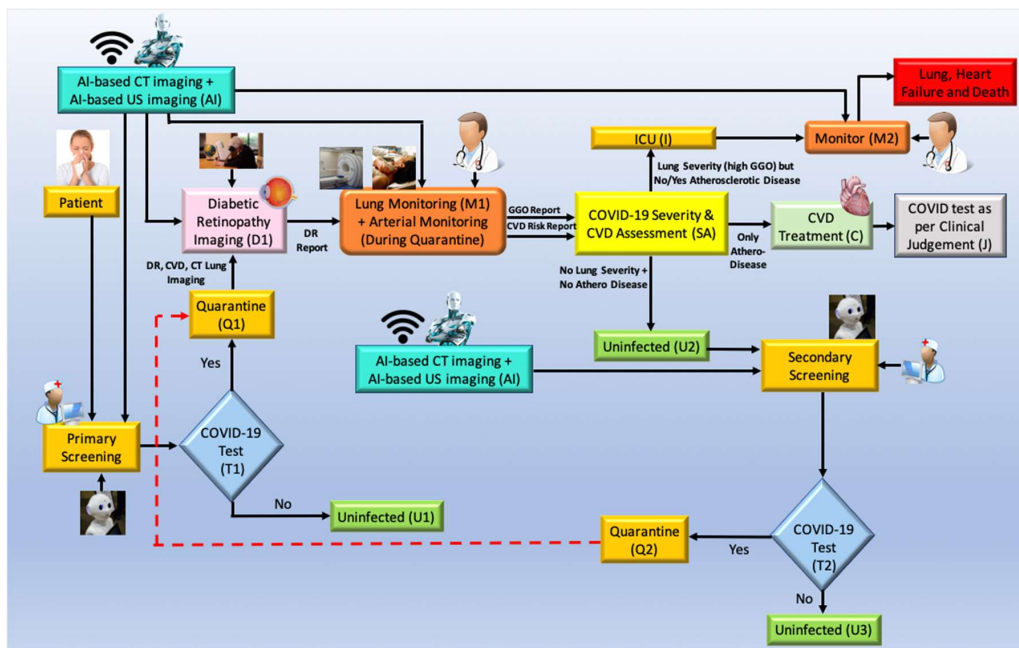

**Figure 15.** COVID-19 risk assessment for DR and CVD.

The risk evaluation box has three outcomes (SA). (I) Ground Glass Opacities (GGO) in the patient (from the output of the monitor). When there are no atherosclerotic lesions in the carotid arteries, the person is considered severely symptomatic and is assessed in the ICU with ventilation. The lungs are slowly filling up with fluid, therefore this is a must (see Figure 15). In the ICU, the patient is constantly observed (shown by monitoring function M2). To treat CVD (II) if the patient's lungs are stable (extremely low GGO) and the carotid arteries are plaque-burdened (C). In outcome (III), the individual has neither lung nor arterial damage, making him uninfected (U2). Since the individual was quarantined (Q1) and the risk assessment (A) was done using AI-based imaging, the doctor must assess the patient based on clinical judgment (C) (marked as J). Finally, after the individual is uninfected (U2), the extensive COVID process begins (secondary screening, marked SS). If positive, the quarantine feedback loop starts again (Q1). They are COVID-19-free if negative (U3, marked green).

#### 6.4. Role of AI in CVD Risk Assessment for COVID-19 Screening

Using a machine learning technique, imaging data can be used to predict CVD risk at the vascular scale [208,257–259]. The goal is to obtain OCT scans to see if the person has Diabetic Retinopathy (DR). Further, if positive, the patient is at risk for CVD and should be monitored for lung and arterial function. Plaque image-based characteristics can be obtained from patient carotid scans and risk estimated using machine learning. The AI component simply requires the green trained model labeled Imaging-based AI with a robot AI logo on it. The machine learning algorithm tells the patient's clinician (M1) if the relative risk is low, medium, or high. The patient's CVD risk is assessed using this color-coded system (marked as SA). This can include evaluating the CT lungs for ground-glass opacity [260] or pulmonary embolism [261]. Thus, the proposal depicts AI-based CVD monitoring for pandemic diagnosis.

### 7. Critical Discussion

This review provides insight into the link between DR and CVD. The impact of DR on vision is well understood. Further, after a thorough analysis of various studies, it is



evident that DR patients are at increased risk for CVD conditions. Therefore, along with DR screening, it is optimal to adopt a low-cost system to prevent the worsening of the CVD conditions of a patient. With the help of AtheroEdge™ 2.0 and 3.0, effective monitoring can be done for these patients and long-term complications can be prevented with the help of AI-based interventions in the model. Deep learning and Machine learning helps in calculating CVD risk with greater sensitivity and specificity. The model can be trained in such a way that it does not need any human intervention and results can be measured quickly. This proves to be a breakthrough in the current healthcare systems. With the help of this information, clinicians can counsel patients with vision-threatening DR and further guide them about associated CVD risk.

### 7.1. Benchmarking

After a perusal of various studies, several articles discussed the link between DR and CVD (Table 5). However, there was no such article found which was addressing all the components in our review. Alonso et al. [37] showed that DR in T2D patients with normal renal function and without CVD risk was associated with a higher plaque burden ( $\geq 2$  carotid plaques) in carotid arteries. The authors conducted a cross-sectional study on 312 patients (51% men), with 153 patients with DR. The authors demonstrated the percentage of carotid plaques in DR was higher than without DR (68% vs. 52%,  $p = 0.0045$ ). The authors used multivariate logistic regression that DR was independently associated with cMT ( $p = 0.0176$ ). In another study, Simó et al. [38] made an interesting remark relating to DR and CVD suggesting that, while staging diabetes, DR and CVD should never be considered as separate entities. The authors further suggested DR to be equivalent to hypertension and dyslipidemia in terms of deteriorating CVD. The authors suggested that if diabetes is not considered when evaluating CVD, the results could be biased. Finally, they concluded that all DR patients must undergo CVD screening for better risk stratification. Ting et al. [26] discussed in their chapter that retinal venules which are wider and have narrower arterioles were associated with an increased risk of CVD. The authors discussed the role of narrower retinal arteriolar caliber were significantly associated with low eGFR in CKD patients.

**Table 5.** Comparing the proposed review against previous reviews on joint DR and CVD.

Citations	Year	DR <sup>a</sup>	CVD <sup>b</sup>	RI <sup>c</sup>	CI <sup>d</sup>	AI <sup>e</sup>	RS <sup>f</sup>	COV-19 <sup>g</sup>
Son et al. [22]	2010	✓	✓	✗	✓	✓	✓	✗
Alonso et al. [37]	2015	✓	✓	✗	✗	✗	✗	✗
Ting et al. [26]	2019	✓	✓	✓	✓	✓	✓	✗
Simó et al. [38]	2019	✓	✓	✗	✓	✗	✗	✗
Gupta et al. [39]	2021	✓	✗	✓	✗	✓	✗	✗
Proposed Review	2022	✓	✓	✓	✓	✓	✓	✓

DR <sup>a</sup>: Diabetic Retinopathy; CVD <sup>b</sup>: Cardiovascular Diseases, RI <sup>c</sup>: Retinal Imaging, CI <sup>d</sup>: Carotid Imaging AI <sup>e</sup>: Artificial Intelligence, RS <sup>f</sup>: Risk Stratification, COV-19 <sup>g</sup>: COVID-19.

The authors used deep learning on fundus images and correlated them with 5-year CVD risk. Further, Gupta et al. [39] presented in their review the role of examining and working on the heart and predicting the macrovascular changes based on microvascular features and functions derived from retinal imaging. The authors showed a link between retinal imaging and the diagnosis of CVD. Since the usage of retinal scanning helps in the diagnosis of DR, age-related macular degeneration, and glaucoma, the authors linked this with heart conditions. Son et al. [22] showed the relationship between DR and subclinical atherosclerosis by using 142 subjects with T2D who are free from CVD.

The methodology consisted of (a) cMT measurement using carotid ultrasound and (b) CVD risk using UK Prospective Diabetic Study (UKPDS) calculator. The authors observed that patients with subclinical atherosclerosis had a higher rate of hypertension and DR. Further, CVD risk was higher in subjects with subclinical atherosclerosis. The study concluded that DR is an independent risk biomarker for subclinical atherosclerosis in T2D. Hence, to our understanding, no other article has provided such valuable insights about

different approaches towards the diseases that are necessary to study DR and CVD as well as provide necessary interventions in their treatment strategies.

Our previous study, Integration of cardiovascular risk assessment with COVID-19 using artificial intelligence [262], the so-called “RCM study”, also used a surrogate marker for CVD risk assessment; however, the differences between RCM study and the current study, the so-called DR study, should be noted. While the block of surrogate biomarkers remains the same in both scenarios, the fundamental difference is the key applications covered in the RCM study vs. the current study, i.e., the COVID-19 cohort vs. the Diabetic Retinopathy cohort. The patient selection criteria are based on the COVID-19 symptoms vs. diabetes symptoms. The second fundamental difference lies in the biological drive for the diseases, about acute respiratory distress syndrome (ARDS) and cytokine storm in the COVID-19 paradigm vs. atherosclerosis formation in the arterial vessels, leading to damage of coronary arteries. Another secondary difference between the two approaches is the usage of the imaging modality for image data acquisition, such as MRI/CT in RCM study vs. intravascular ultrasound (IVUS) for coronary artery imaging in DR study. While the imaging is conducted differently, the measurement criteria also subsequently change by computing 3D straining imaging for the left ventricle (LV) chamber in RCM study vs. quantification of the plaque burden in either IVUS study or carotid arterial plaque measurements or plaque burden in carotid arteries. Please note that the surrogate biomarkers for both studies utilize the B-model carotid ultrasound for plaque burden measurements, which are surrogate biomarkers for CVD/Stroke imaging. Finally, since the application is different, the workflow changes entirely between the two applications. In the RCM study, we followed CVD/Stroke risk assessment during COVID-19 times using CT imaging for monitoring the lung followed by carotid scanning for plaque build-up measurements, the surrogate marker for CVD/Stroke risk, while in the DR study, the workflow consisted of the following steps: (i) DR imaging, (ii) Lung CT imaging, and carotid arterial imaging. Thus, the COVID-19 severity report and CVD risk assessment reports were generated, followed by the manifestations.

### *7.2. Recommendations*

It is clear from our review that DR patients must opt for CVD risk assessment techniques, especially the patients suffering from high risk, vision-threatening DR. Carotid imaging could be a boon for patients undergoing retinal imaging that have DR. Ultrasound-based imaging modalities are the most convenient modalities for carotid imaging. For retinal imaging, optical coherence tomography and angiography proved to be revolutionary in ophthalmology [263]. However, the use of fundus imaging is widely followed, with further possibilities explored using smartphone-based retinal imaging modalities. Further, for risk assessment, artificial intelligence-based algorithms are the most highly recommended. It is, therefore, recommended that all these factors be followed to identify and treat the disease at its earliest.

### *7.3. A Special Note on DR and Monitoring of CVD Risk*

With our current understanding of DR and the existing interventions associated with it, we believe that the link between DR and CVD is not well established in the general population. This is the reason for the worsening statistics of both diseases. It is thus important to educate DR patients about their risk of CVD and provide the necessary monitoring options. It is necessary to provide this pipeline as an intervention in healthcare systems. With the help of robust imaging and monitoring techniques, several lives can be saved, and disease can be treated.

### *7.4. The Effects of COVID-19 on DR Patients*

This section shows how DR got affected during the COVID-19 period. The importance of DR during pandemic times has risen several folds. SARS-CoV-2 was seen as an important barrier to DR management and this has led to the suspension of primary healthcare services

such as limited access to diabetes-related medical consultations and retinal screenings [237]. Advocacy with the government is seen to be critical to facilitating continuous sustainable services as many DR screening services and referral initiatives have been adversely impacted by the COVID-19 pandemic [238]. Please note that, in the presence of diabetes, due to the aggravation of underlying pulmonary microcirculatory impairments, it has been observed that the underlying microvascular disease is associated with a higher risk of adverse DR outcomes in the COVID-19 period [239].

#### 7.5. Strengths, Weaknesses, and Future Extensions

By introducing this link, we provide additional support to existing healthcare systems. It is rightly said that prevention is better than cure. With the knowledge about the link between DR and CVD as well as the low-cost screening using AI-based algorithms, not only can patients be treated, but disease can also be prevented from happening. One limitation that we feel is that there are no pipelines developed for treating DR patients for CVD and it is important to put more light on this aspect. With the ongoing pandemic, it is important to discuss how both the targeted diseases may be affected in the presence of the SARS-CoV-2 virus. In the future, we would like to discuss the role of big data in reducing the bias of cohort [264]. Further, we would focus on the role of different types of DL and ML-based classifiers like the ensemble machine learning (EML)-based algorithm and auto-encoders for automated DR detection [265,266] and carotid wall segmentation [221,262,263] and quantification [267–274].

## 8. Conclusions

This narrative review presented the role of diabetic retinopathy and its association with cardiovascular risks in diabetes patients. We also showed the complications of diabetes that lead to coronary heart disease. This review emphasized the hypothesis that DR can lead to the worsening of CVD. Thus, it is of utmost importance to identify CVD complications in DR patients. We also demonstrated that carotid imaging can be used as a low-cost, non-invasive alternative to the existing imaging modalities for CVD screening in DR patients. This low-cost B-mode ultrasound will also be beneficial for plaque tissue characterization in DR patients to provide an additional and vital understanding of the CVD risk. Further, we observed that AI-based solutions are powerful for risk stratification of CVD in DR patients. Lastly, we glance at the role of DR and CVD in the COVID-19 framework and observe how AI plays a role in this system.

**Author Contributions:** Conceptualization, J.S.S., S.M. (Smiksha Munjral), M.M. (Mahesh Maindarkar), A.J. and A.P. (Anudeep Puvvula); Methodology and software, J.S.S., M.M. (Mahesh Maindarkar), S.M. (Smiksha Munjral), L.S. and R.P. Validation, A.M.J., M.T., P.A., I.M.S., G.F., N.N.K. and S.M. (Smiksha Munjral); Investigation, R.J.C., P.S.C., K.V., J.R.L., G.P., M.S., S.M. (Sophie Mavrogeni), M.M. (Martin Miner), G.P., R.P. and J.S.S.; Resources, S.P.; Data curation, M.M. (Mahesh Maindarkar), L.S., N.S., S.G., T.O., G.D.K. and J.S.S.; Writing—original draft preparation, S.M. (Smiksha Munjral), M.M. (Mahesh Maindarkar), A.P. (Anudeep Puvvula), L.S., M.A.-M., D.W.S., M.M.F., S.N. and J.S.S.; Writing—review and editing, S.P., M.M. (Mahesh Maindarkar), S.M. (Smiksha Munjral), L.S., M.T., M.S., A.B., V.V., P.P.S., A.M.J., P.R.K. and J.S.S.; Visualization, S.M. (Smiksha Munjral), D.P.M., A.A., S.K.D., K.V., R.K., T.J., A.S. (Aditya Sharma), G.T., A.P. (Athanasios Protogerou), A.N. and J.S.S.; Supervision, S.M. (Sophie Mavrogeni), A.S. (Ajit Saxena), V.R., V.A., M.F. and J.S.S.; Project administration, N.N.K., J.T., P.P.S. and J.S.S. All authors have read and agreed to the published version of the manuscript.

**Funding:** This research received no external funding.

**Institutional Review Board Statement:** Not applicable.

**Informed Consent Statement:** Suri is with AtheroPoint™ LLC, Roseville, CA, USA, which does cardiovascular and stroke imaging.

**Data Availability Statement:** No data availability.

**Conflicts of Interest:** The authors declare no conflict of interest.

## Abbreviations

ACC	American College of Cardiology
AECRS	AtheroEdge Composite Risk Score
AGE	Advance Glycation End Products
AHA	American Heart Association
AHEAD	Action for Health in Diabetes
AI	Artificial Intelligence
ASCVD	Atherosclerotic Cardiovascular Disease
CAD	Coronary Artery Disease
CAPB	Coronary Artery Plaque Burden
CCA	Common Carotid Artery
CHF	Congestive Heart Failure
CI	Confidence Interval
cIMT	Carotid Intima-Media Thickness
CT	Computerized Tomography
CVA	Cerebrovascular Accident
CVD	Cardiovascular disease
CVE	Cardiovascular Events
CCVRC	Conventional Cardiovascular Risk Calculator
DL	Deep Learning
DM	Diabetes Mellitus
DME	Diabetic Macular Edema
DR	Diabetic Retinopathy
EML	Ensemble Machine Learning
FA	Fluorescein Angiography
FRS	Framingham Risk Score
GLS	Global Longitudinal Strain
HR	Hazard Ratio
ICA	Internal carotid artery
ICGA	Indocyanine Green Angiography
IMTV	Intima-Media Thickness Variability
IVUS	Intravascular Ultrasound
MA	Macular Edema
MI	Myocardial Infarction
ML	Machine Learning
MRI	Magnetic Resonance Imaging
MVD	Microvascular Disease
NICE	National Institute for Health and Care Excellence
NPDR	Non-Proliferative Diabetic Retinopathy
OCT	Optical Coherence Tomography
OpA	Ophthalmic artery
OR	Odds Ratio
PCRE	Pooled cohort risk equation
PDR	Proliferative Diabetic Retinopathy
PET	Positron Emission Tomography
PVD	Peripheral Vascular Disease
RRS	Reynold Risk Score
T2DM	Type 2 Diabetes Mellitus
TIR	Time in Range
PKC	Protein Kinase C
UKPDS	UK Prospective Diabetes Score
US	Ultrasound
UTC	Ultrasound-based Tissue characterization
COVID-19	Coronavirus-2019
WHO	World Health Organization



## References

1. World Health Organization. Cardiovascular Diseases. Available online: [https://www.who.int/health-topics/cardiovascular-diseases/#tab=tab\\_1](https://www.who.int/health-topics/cardiovascular-diseases/#tab=tab_1) (accessed on 22 February 2022).
2. Frostegård, J. Immunity, atherosclerosis and cardiovascular disease. *BMC Med.* **2013**, *11*, 117. [CrossRef] [PubMed]
3. Suri, J.S.; Kathuria, C.; Molinari, F. *Atherosclerosis Disease Management*; Springer Science & Business Media: Berlin, Germany, 2010.
4. Diabetes. Available online: <http://www.who.int/news-room/fact-sheets/detail/diabetes> (accessed on 26 February 2022).
5. Kushner, R.F.; Sorensen, K.W. Lifestyle medicine: The future of chronic disease management. *J. Curr. Opin. Endocrinol. Diabetes Obes.* **2013**, *20*, 389–395. [CrossRef] [PubMed]
6. National Diabetes Statistics Report. 2020. Available online: <https://www.cdc.gov/diabetes/data/statistics-report/index.html> (accessed on 28 February 2022).
7. Friedman, D.S.; Ali, F.; Kourgialis, N. Diabetic Retinopathy in the Developing World: How to Approach Identifying and Treating Underserved Populations. *Am. J. Ophthalmol.* **2011**, *151*, 192–194.e1. [CrossRef] [PubMed]
8. Kenny, H.C.; Abel, E.D. Heart failure in type 2 diabetes mellitus: Impact of glucose-lowering agents, heart failure therapies, and novel therapeutic strategies. *Circ. Res.* **2019**, *124*, 121–141. [CrossRef]
9. Viswanathan, V.; Puvvula, A.; Jamthikar, A.D.; Saba, L.; Johri, A.M.; Kotsis, V.; Khanna, N.N.; Dhanjil, S.K.; Majhail, M.; Misra, D.P.; et al. Bidirectional link between diabetes mellitus and coronavirus disease 2019 leading to cardiovascular disease: A narrative review. *World J. Diabetes* **2021**, *12*, 215–237. [CrossRef] [PubMed]
10. PAHO. About Diabetes. Available online: [https://www3.paho.org/hq/index.php?option=com\\_content&view=article&id=6717:2012-about-diabetes&Itemid=39447&lang=en](https://www3.paho.org/hq/index.php?option=com_content&view=article&id=6717:2012-about-diabetes&Itemid=39447&lang=en) (accessed on 3 January 2022).
11. Yau, J.W.Y.; Rogers, S.L.; Kawasaki, R.; Lamoureux, E.L.; Kowalski, J.W.; Bek, T.; Chen, S.-J.; Dekker, J.M.; Fletcher, A.; Grauslund, J.; et al. Global Prevalence and Major Risk Factors of Diabetic Retinopathy. *Diabetes Care* **2012**, *35*, 556–564. [CrossRef] [PubMed]
12. Roberts, K.C.; Rao, D.; Bennett, T.L.; Loukine, L.; Jayaraman, G.C. Prevalence and patterns of chronic disease multimorbidity and associated determinants in Canada. *Health Promot. Chronic Dis. Prev. Can.* **2015**, *35*, 87–94. [CrossRef]
13. Kharroubi, A.T.; Darwish, H.M. Diabetes mellitus: The epidemic of the century. *World J. Diabetes* **2015**, *6*, 850. [CrossRef]
14. Blair, M. Diabetes Mellitus Review. *Urol. Nurs.* **2016**, *36*, 27–36. [CrossRef]
15. Queiroz, M.; Sena, C.M. Perivascular adipose tissue in age-related vascular disease. *Ageing Res. Rev.* **2020**, *59*, 101040. [CrossRef]
16. Mahabadi, N.; al Khalili, Y. *Neuroanatomy, Retina*; StatPearls: Island, FL, USA, 2020.
17. Wang, W.; Lo, A.C.Y. Diabetic Retinopathy: Pathophysiology and Treatments. *Int. J. Mol. Sci.* **2018**, *19*, 1816. [CrossRef] [PubMed]
18. Stitt, A.W.; Curtis, T.; Chen, M.; Medina, R.J.; McKay, G.; Jenkins, A.; Gardiner, T.A.; Lyons, T.J.; Hammes, H.-P.; Simó, R.; et al. The progress in understanding and treatment of diabetic retinopathy. *Prog. Retin. Eye Res.* **2016**, *51*, 156–186. [CrossRef] [PubMed]
19. Paetkau, M.E.; Boyd, T.; Winship, B.; Grace, M. Cigarette smoking and diabetic retinopathy. *Diabetes* **1977**, *26*, 46–49. [CrossRef] [PubMed]
20. Amini, M.; Safaei, H.; Aminorroaya, A. The Incidence of Microalbuminuria and its Associated Risk Factors in Type 2 Diabetic Patients in Isfahan, Iran. *Rev. Diabet. Stud.* **2007**, *4*, 242–248. [CrossRef]
21. Wat, N.; Wong, R.L.; Wong, I.Y. Associations between diabetic retinopathy and systemic risk factors. *Hong Kong Med. J.* **2016**, *22*, 589–599. [CrossRef]
22. Son, J.-W.; Jang, E.-H.; Kim, M.-K.; Kim, I.T.; Roh, Y.J.; Baek, K.-H.; Song, K.-H.; Yoon, K.-H.; Cha, B.-Y.; Lee, K.-W.; et al. Diabetic retinopathy is associated with subclinical atherosclerosis in newly diagnosed type 2 diabetes mellitus. *Diabetes Res. Clin. Pract.* **2011**, *91*, 253–259. [CrossRef]
23. Melo, L.G.N.; Morales, P.H.; Drummond, K.R.G.; Santos, D.C.; Pizarro, M.H.; Barros, B.S.V.; Mattos, T.C.L.; Pinheiro, A.A.; Mallmann, F.; Leal, F.S.L.; et al. Diabetic Retinopathy May Indicate an Increased Risk of Cardiovascular Disease in Patients with Type 1 Diabetes—A Nested Case-Control Study in Brazil. *Front. Endocrinol.* **2019**, *10*, 689. [CrossRef]
24. Yun, D.Q.Q.; Cheung, N.D. Diabetic Retinopathy and Heart Disease. In *Diabetic Retinopathy and Cardiovascular Disease*; Karger Publishers: Basel, Switzerland, 2019; Volume 27, pp. 54–63.
25. Barrett, E.J.; Liu, Z.; Khamaisi, M.; King, G.L.; Klein, R.; Klein, B.E.K.; Hughes, T.M.; Craft, S.; Freedman, B.I.; Bowden, D.W.; et al. Diabetic Microvascular Disease: An Endocrine Society Scientific Statement. *J. Clin. Endocrinol. Metab.* **2017**, *102*, 4343–4410. [CrossRef]
26. Ting, D.S.; Peng, L.; Varadarajan, A.V.; Liu, T.Y.A. Novel Retinal Imaging in Assessment of Cardiovascular Risk Factors and Systemic Vascular Diseases. In *Diabetic Retinopathy and Cardiovascular Disease*; Karger Publishers: Basel, Switzerland, 2019; Volume 27, pp. 106–118.
27. Gao, L.; Zhao, W.; Yang, J.-K.; Qin, M.-Z. Proliferative diabetic retinopathy in patients with type 2 diabetes correlates with the presence of atherosclerosis cardiovascular disease. *Diabetol. Metab. Syndr.* **2021**, *13*, 1–9. [CrossRef]
28. van der Heide, F.C.T.; Zhou, T.L.; Henry, R.M.A.; Houben, A.J.H.M.; Kroon, A.A.; Dagnelie, P.C.; van Dongen, M.C.J.M.; Eussen, S.J.P.M.; Berendschot, T.T.J.M.; Schouten, J.S.A.G.; et al. Carotid stiffness is associated with retinal microvascular dysfunction—The Maastricht study. *Microcirculation* **2021**, *28*, e12702. [CrossRef]
29. Gubitosi-Klug, R.; Gao, X.; Pop-Busui, R.; de Boer, I.H.; White, N.; Aiello, L.P.; Miller, R.; Palmer, J.; Tamborlane, W.; Wallia, A.; et al. Associations of Microvascular Complications With the Risk of Cardiovascular Disease in Type 1 Diabetes. *Diabetes Care* **2021**, *44*, 1499–1505. [CrossRef] [PubMed]

30. Modjtahedi, B.S.; Wu, J.; Luong, T.Q.; Gandhi, N.K.; Fong, D.S.; Chen, W. Severity of diabetic retinopathy and the risk of future cerebrovascular disease, cardiovascular disease, and all-cause mortality. *Ophthalmology* **2021**, *128*, 1169–1179. [[CrossRef](#)] [[PubMed](#)]
31. Sugamura, K.; Keaney, J.F., Jr. Reactive oxygen species in cardiovascular disease. *Free Radic. Biol. Med.* **2011**, *51*, 978–992. [[CrossRef](#)] [[PubMed](#)]
32. Khurana, R.; Simons, M.; Martin, J.F.; Zachary, I.C. Role of angiogenesis in cardiovascular disease: A critical appraisal. *J. Circ.* **2005**, *112*, 1813–1824. [[CrossRef](#)] [[PubMed](#)]
33. Chalakkal, R.J.; Abdulla, W.H.; Hong, S.C. Fundus Retinal Image Analyses for Screening and Diagnosing Diabetic Retinopathy, Macular Edema, and Glaucoma Disorders. In *Diabetes and Fundus OCT*; Elsevier: Amsterdam, The Netherlands, 2020; pp. 59–111.
34. Abramoff, M.D.; Garvin, M.K.; Sonka, M. Retinal imaging and image analysis. *IEEE Rev. Biomed. Eng.* **2010**, *3*, 169–208. [[CrossRef](#)] [[PubMed](#)]
35. MacGillivray, T.J.; Trucco, E.; Cameron, J.R.; Dhillon, B.; Houston, J.G.; Van Beek, E.J.R. Retinal imaging as a source of biomarkers for diagnosis, characterization and prognosis of chronic illness or long-term conditions. *Br. J. Radiol.* **2014**, *87*, 20130832. [[CrossRef](#)]
36. Lamirel, C.; Newman, N.; Biousse, V. Optical coherence tomography (OCT) in optic neuritis and multiple sclerosis. *Rev. Neurol.* **2010**, *166*, 978–986. [[CrossRef](#)]
37. Alonso, N.; Traveset, A.; Rubinat, E.; Ortega, E.; Alcubierre, N.; Sanahuja, J.; Hernández, M.; Betriu, A.; Jurjo, C.; Fernández, E. Type 2 diabetes-associated carotid plaque burden is increased in patients with retinopathy compared to those without retinopathy. *Cardiovasc. Diabetol.* **2015**, *14*, 1–9. [[CrossRef](#)]
38. Simó, R.; Bañeras, J.; Hernández, C.; Rodríguez-Palomares, J.; Valente, F.; Gutierrez, L.; González-Alujas, T.; Ferreira, I.; Aguadé-Bruix, S.; Montaner, J. Diabetic retinopathy as an independent predictor of subclinical cardiovascular disease: Baseline results of the PRECISED study. *BMJ Open Diabetes Res. Care* **2019**, *7*, e000845. [[CrossRef](#)]
39. Gupta, K.; Reddy, S. Heart, Eye, and Artificial Intelligence: A Review. *Cardiol. Res.* **2021**, *12*, 132. [[CrossRef](#)]
40. Ayman, J.S.S.; El-Baz, S. *Machine Learning in Medicine—Chapman & Hall/CRC Healthcare Informatics Series*; CRC Press: Boca Raton, FL, USA, 2021.
41. Ayman El-Baz, J.S.S. *Big Data in Multimodal Medical Imaging*; Chapman and Hall: London, UK, 2019.
42. Goldstein, B.A.; Navar, A.M.; Carter, R.E. Moving beyond regression techniques in cardiovascular risk prediction: Applying machine learning to address analytic challenges. *Eur. Heart J.* **2016**, *38*, 1805–1814. [[CrossRef](#)] [[PubMed](#)]
43. Ming, C.; Viassolo, V.; Probst-Hensch, N.; Chappuis, P.O.; Dinov, I.D.; Katapodi, M.C. Machine learning techniques for personalized breast cancer risk prediction: Comparison with the BCRAT and BOADICEA models. *Breast Cancer Res.* **2019**, *21*, 75. [[CrossRef](#)] [[PubMed](#)]
44. Biswas, M.; Kuppli, V.; Saba, L.; Edla, D.R.; Suri, H.S.; Cuadrado-Godia, E.; Laird, J.; Marinho, R.; Sanches, J.; Nicolaidis, A. State-of-the-art review on deep learning in medical imaging. *Front. Biosci.* **2019**, *24*, 392–426.
45. Chalakkal, R.; Hafiz, F.; Abdulla, W.; Swain, A. An efficient framework for automated screening of Clinically Significant Macular Edema. *Comput. Biol. Med.* **2020**, *130*, 104128. [[CrossRef](#)]
46. Karbhari, Y.; Basu, A.; Geem, Z.W.; Han, G.-T.; Sarkar, R. Generation of Synthetic Chest X-ray Images and Detection of COVID-19: A Deep Learning Based Approach. *Diagnostics* **2021**, *11*, 895. [[CrossRef](#)] [[PubMed](#)]
47. Rim, T.H.; Lee, C.J.; Tham, Y.-C.; Cheung, N.; Yu, M.; Lee, G.; Kim, Y.; Ting, D.S.W.; Chong, C.C.Y.; Choi, Y.S.; et al. Deep-learning-based cardiovascular risk stratification using coronary artery calcium scores predicted from retinal photographs. *Lancet Digit. Health* **2021**, *3*, e306–e316. [[CrossRef](#)]
48. Cheung, C.Y.; Xu, D.; Cheng, C.-Y.; Sabanayagam, C.; Tham, Y.-C.; Yu, M.; Rim, T.H.; Chai, C.Y.; Gopinath, B.; Mitchell, P.; et al. A deep-learning system for the assessment of cardiovascular disease risk via the measurement of retinal-vessel calibre. *Nat. Biomed. Eng.* **2020**, *5*, 498–508. [[CrossRef](#)]
49. Nielsen, K.B.; Lautrup, M.L.; Andersen, J.K.; Savarimuthu, T.R.; Grauslund, J. Deep Learning–Based Algorithms in Screening of Diabetic Retinopathy: A Systematic Review of Diagnostic Performance. *Ophthalmol. Retin.* **2018**, *3*, 294–304. [[CrossRef](#)]
50. Chalakkal, R.J. *Automatic Retinal Image Analysis to Triage Retinal Pathologies*; University of Auckland: Auckland, New Zealand, 2019.
51. Gayathri, S.; Gopi, V.P.; Palanisamy, P. Diabetic retinopathy classification based on multipath CNN and machine learning classifiers. *Phys. Eng. Sci. Med.* **2021**, *44*, 639–653. [[CrossRef](#)]
52. Dashtipour, K.; Taylor, W.; Ansari, S.; Zahid, A.; Gogate, M.; Ahmad, J.; Assaleh, K.; Arshad, K.; Imran, M.A.; Abbasi, Q. Detecting Alzheimer’s Disease Using Machine Learning Methods. In *Body Area Networks. Smart IoT and Big Data for Intelligent Health Management. BODYNETS 2021. Lecture Notes of the Institute for Computer Sciences, Social Informatics and Telecommunications Engineering*; Ur Rehman, M., Zoha, A., Eds.; Springer: Cham, Germany, 2022; Volume 420.
53. Li, J.-P.O.; Liu, H.; Ting, D.S.J.; Jeon, S.; Chan, R.V.P.; Kim, J.E.; Sim, D.A.; Thomas, P.B.M.; Lin, H.; Chen, Y.; et al. Digital technology, tele-medicine and artificial intelligence in ophthalmology: A global perspective. *Prog. Retin. Eye Res.* **2021**, *82*, 100900. [[CrossRef](#)]
54. Khanna, N.N.; Jamthikar, A.; Gupta, D.; Nicolaidis, A.; Araki, T.; Saba, L.; Cuadrado-Godia, E.; Sharma, A.; Omerzu, T.; Suri, H.S.; et al. Performance evaluation of 10-year ultrasound image-based stroke/cardiometabolic (CV) risk calculator by comparing against ten conventional CV risk calculators: A diabetic study. *Comput. Biol. Med.* **2019**, *105*, 125–143. [[CrossRef](#)] [[PubMed](#)]
55. Molinari, F.; Liboni, W.; Giustetto, P.; Badalamenti, S.; Suri, J.S. Automatic computer-based tracings (act) in longitudinal 2-d ultrasound images using different scanners. *J. Mech. Med. Biol.* **2009**, *9*, 481–505. [[CrossRef](#)]

56. Bruder, O.; Wagner, A.; Jensen, C.J.; Schneider, S.; Ong, P.; Kispert, E.-M.; Nassenstein, K.; Schlosser, T.; Sabin, G.V.; Sechtem, U.; et al. Myocardial Scar Visualized by Cardiovascular Magnetic Resonance Imaging Predicts Major Adverse Events in Patients With Hypertrophic Cardiomyopathy. *J. Am. Coll. Cardiol.* **2010**, *56*, 875–887. [[CrossRef](#)] [[PubMed](#)]
57. Erbel, R.; Möhlenkamp, S.; Moebus, S.; Schmermund, A.; Lehmann, N.; Stang, A.; Dragano, N.; Grönemeyer, D.; Seibel, R.; Kälsch, H.; et al. Coronary Risk Stratification, Discrimination, and Reclassification Improvement Based on Quantification of Subclinical Coronary Atherosclerosis: The Heinz Nixdorf Recall Study. *J. Am. Coll. Cardiol.* **2010**, *56*, 1397–1406. [[CrossRef](#)]
58. Zhu, T.; Li, K.; Herrero, P.; Georgiou, P. Deep Learning for Diabetes: A Systematic Review. *IEEE J. Biomed. Health Inform.* **2020**, *25*, 2744–2757. [[CrossRef](#)]
59. Association, A.D. Diagnosis and classification of diabetes mellitus. *Diabetes Care* **2010**, *33* (Suppl. S1), S62–S69. [[CrossRef](#)]
60. Wilcox, G. Insulin and insulin resistance. *Clin. Biochem. Rev.* **2005**, *26*, 19.
61. Nathan, D.M. Long-Term Complications of Diabetes Mellitus. *N. Engl. J. Med.* **1993**, *328*, 1676–1685. [[CrossRef](#)]
62. Sayin, N.; Kara, N.; Pekel, G. Ocular complications of diabetes mellitus. *World J. Diabetes* **2015**, *6*, 92. [[CrossRef](#)]
63. Papatheodorou, K.; Papanas, N.; Banach, M.; Papazoglou, D.; Edmonds, M. *Complications of Diabetes 2016*; Hindawi: London, UK, 2016.
64. Heydari, I.; Radi, V.; Razmjou, S.; Amiri, A. Chronic complications of diabetes mellitus in newly diagnosed patients. *Int. J. Diabetes Mellit.* **2010**, *2*, 61–63. [[CrossRef](#)]
65. Nentwich, M.M.; Ullbig, M.W. Diabetic retinopathy-ocular complications of diabetes mellitus. *World J. Diabetes* **2015**, *6*, 489. [[CrossRef](#)] [[PubMed](#)]
66. Ahsan, H. Diabetic retinopathy–Biomolecules and multiple pathophysiology. *Diabetes Metab. Syndr. Clin. Res. Rev.* **2015**, *9*, 51–54. [[CrossRef](#)] [[PubMed](#)]
67. Coyne, K.S.; Margolis, M.K.; Kennedy-Martin, T.; Baker, T.M.; Klein, R.; Paul, M.D.; Revicki, D.A. The impact of diabetic retinopathy: Perspectives from patient focus groups. *Fam. Pract.* **2004**, *21*, 447–453. [[CrossRef](#)] [[PubMed](#)]
68. Amin, J.; Sharif, M.; Yasmin, M. A Review on Recent Developments for Detection of Diabetic Retinopathy. *Scientifica* **2016**, 2016. [[CrossRef](#)]
69. Ciulla, T.A.; Amador, A.G.; Zinman, B. Diabetic retinopathy and diabetic macular edema: Pathophysiology, screening, and novel therapies. *Diabetes Care* **2003**, *26*, 2653–2664. [[CrossRef](#)]
70. Hammes, H.-P.; Lin, J.; Renner, O.; Shani, M.; Lundqvist, A.; Betsholtz, C.; Brownlee, M.; Deutsch, U. Pericytes and the Pathogenesis of Diabetic Retinopathy. *Diabetes* **2002**, *51*, 3107–3112. [[CrossRef](#)]
71. Zhu, J.; Zhang, E.; del Rio-Tsonis, K. *Eye Anatomy*. In *eLS*; John Wiley & Sons, Ltd.: Hoboken, NJ, USA, 2012.
72. Hildebrand, G.D.; Fielder, A.R. *Anatomy and physiology of the retina*. In *Pediatric Retina*; Springer: Berlin/Heidelberg, Germany, 2011. [[CrossRef](#)]
73. Maggs, D.; Miller, P.; Ofri, R. *Slatter’s Fundamentals of Veterinary Ophthalmology E-Book*; Elsevier Health Sciences: Amsterdam, The Netherlands, 2017.
74. Murugan, R. Implementation of Deep Learning Neural Network for Retinal Images. In *Handbook of Research on Applications and Implementations of Machine Learning Techniques*; IGI Global: Dauphin, PA, USA, 2020; pp. 77–95.
75. Shin, E.S.; Sorenson, C.M.; Sheibani, N. Diabetes and Retinal Vascular Dysfunction. *J. Ophthalmic Vis. Res.* **2015**, *9*, 362–373. [[CrossRef](#)]
76. Safi, S.Z.; Qvist, R.; Kumar, S.; Batumalaie, K.; Ismail, I.S.B. Molecular mechanisms of diabetic retinopathy, general preventive strategies, and novel therapeutic targets. *BioMed Res. Int.* **2014**, *2014*, 801269. [[CrossRef](#)]
77. Giacco, F.; Brownlee, M. Oxidative Stress and Diabetic Complications. *Circ. Res.* **2010**, *107*, 1058–1070. [[CrossRef](#)]
78. Yumnamcha, T.; Guerra, M.; Singh, L.P.; Ibrahim, A.S. Metabolic Dysregulation and Neurovascular Dysfunction in Diabetic Retinopathy. *Antioxidants* **2020**, *9*, 1244. [[CrossRef](#)]
79. Wu, M.-Y.; Yiang, G.-T.; Lai, T.-T.; Li, C.-J. The Oxidative Stress and Mitochondrial Dysfunction during the Pathogenesis of Diabetic Retinopathy. *Oxidative Med. Cell. Longev.* **2018**, *2018*, 3420187. [[CrossRef](#)] [[PubMed](#)]
80. Singh, R.; Ramasamy, K.; Abraham, C.; Gupta, V.; Gupta, A. Diabetic retinopathy: An update. *Indian J. Ophthalmol.* **2008**, *56*, 179.
81. Xu, J.; Chen, L.-J.; Yu, J.; Wang, H.-J.; Zhang, F.; Liu, Q.; Wu, J. Involvement of Advanced Glycation End Products in the Pathogenesis of Diabetic Retinopathy. *Cell. Physiol. Biochem.* **2018**, *48*, 705–717. [[CrossRef](#)] [[PubMed](#)]
82. Bandello, F.; Lattanzio, R.; Aragona, E.; Marchese, A.; Querques, G.; Zucchiatti, I. Nonproliferative Diabetic Retinopathy. In *Clinical Strategies in the Management of Diabetic Retinopathy*; Springer: Berlin, Germany, 2019; pp. 21–95.
83. Silva, P.A.; Cavallerano, J.D.; Sun, J.K.; Blodi, B.A.; Davis, M.D.; Aiello, L.M.; Aiello, L.P. Proliferative diabetic retinopathy. In *Retina*; Elsevier: Amsterdam, The Netherlands, 2013; pp. 969–1000.
84. Bresnick, G.H. Diabetic macular edema: A review. *J. Ophthalmol.* **1986**, *93*, 989–997. [[CrossRef](#)]
85. Xie, J.; Ikram, M.K.; Cotch, M.F.; Klein, B.; Varma, R.; Shaw, J.E.; Klein, R.; Mitchell, P.; Lamoureux, E.L.; Wong, T.Y. Association of diabetic macular edema and proliferative diabetic retinopathy with cardiovascular disease: A systematic review and meta-analysis. *JAMA Ophthalmol.* **2017**, *135*, 586–593. [[CrossRef](#)]
86. Barot, M.; Gokulgandhi, M.R.; Patel, S.; Mitra, A.K. Microvascular complications and diabetic retinopathy: Recent advances and future implications. *Futur. Med. Chem.* **2013**, *5*, 301–314. [[CrossRef](#)]



87. Carbonell, M.; Castelblanco, E.; Valldeperas, X.; Betriu, À.; Traveset, A.; Granado-Casas, M.; Hernández, M.; Vázquez, F.; Martín, M.; Rubinat, E. Diabetic retinopathy is associated with the presence and burden of subclinical carotid atherosclerosis in type 1 diabetes. *Cardiovasc. Diabetol.* **2018**, *17*, 1–10. [[CrossRef](#)]
88. Sedding, D.G.; Boyle, E.C.; Demandt, J.A.F.; Sluimer, J.C.; Dutzmann, J.; Haverich, A.; Bauersachs, J. Vasa Vasorum Angiogenesis: Key Player in the Initiation and Progression of Atherosclerosis and Potential Target for the Treatment of Cardiovascular Disease. *Front. Immunol.* **2018**, *9*, 706. [[CrossRef](#)]
89. Gerstein, H.C.; Nair, V.; Chaube, R.; Stoute, H.; Werstuck, G. Dysglycemia and the Density of the Coronary Vasa Vasorum. *Diabetes Care* **2019**, *42*, 980–982. [[CrossRef](#)]
90. Simó, R.; Stehouwer, C.D.A.; Avogaro, A. Diabetic retinopathy: Looking beyond the eyes. *Diabetologia* **2020**, *63*, 1662–1664. [[CrossRef](#)]
91. Petrie, J.; Guzik, T.J.; Touyz, R.M. Diabetes, Hypertension, and Cardiovascular Disease: Clinical Insights and Vascular Mechanisms. *Can. J. Cardiol.* **2017**, *34*, 575–584. [[CrossRef](#)] [[PubMed](#)]
92. Bertoluci, M.C.; Cé, G.V.; da Silva, A.M.; Wainstein, M.V.; Boff, W.; Puñales, M. Endothelial dysfunction as a predictor of cardiovascular disease in type 1 diabetes. *J. World J. Diabetes* **2015**, *6*, 679. [[CrossRef](#)] [[PubMed](#)]
93. Cheung, N.; Liew, G.; Wong, T.Y. Current approaches to retinopathy as a predictor of cardiovascular risk. In *Experimental Approaches to Diabetic Retinopathy*; Karger Publishers: Basel, Switzerland, 2010; Volume 20, pp. 203–219.
94. Basta, G.; Schmidt, A.M.; De Caterina, R. Advanced glycation end products and vascular inflammation: Implications for accelerated atherosclerosis in diabetes. *Cardiovasc. Res.* **2004**, *63*, 582–592. [[CrossRef](#)] [[PubMed](#)]
95. Khatana, C.; Saini, N.K.; Chakrabarti, S.; Saini, V.; Sharma, A.; Saini, R.V.; Saini, A.K. Mechanistic Insights into the Oxidized Low-Density Lipoprotein-Induced Atherosclerosis. *Oxidative Med. Cell. Longev.* **2020**, *2020*, 5245308. [[CrossRef](#)] [[PubMed](#)]
96. Skälén, K.; Gustafsson, M.; Rydberg, E.K.; Hultén, L.M.; Wiklund, O.; Innerarity, T.L.; Borén, J. Subendothelial retention of atherogenic lipoproteins in early atherosclerosis. *Nature* **2002**, *417*, 750–754. [[CrossRef](#)]
97. Tabas, I.; Williams, K.J.; Borén, J. Subendothelial lipoprotein retention as the initiating process in atherosclerosis: Update and therapeutic implications. *Circulation* **2007**, *116*, 1832–1844. [[CrossRef](#)]
98. Ribeiro, S.; Faria, M.D.S.; Silva, G.; Nascimento, H.; Rocha-Pereira, P.; Miranda, V.; Vieira, E.; Santos, R.; Mendonça, D.; Quintanilha, A.; et al. Oxidized low-density lipoprotein and lipoprotein(a) levels in chronic kidney disease patients under hemodialysis: Influence of adiponectin and of a polymorphism in the apolipoprotein(a) gene. *Hemodial. Int.* **2012**, *16*, 481–490. [[CrossRef](#)]
99. Kunjathoor, V.V.; Febrario, M.; Podrez, E.A.; Moore, K.J.; Andersson, L.; Koehn, S.; Rhee, J.S.; Silverstein, R.; Hoff, H.F.; Freeman, M.W. Scavenger Receptors Class A-I/II and CD36 Are the Principal Receptors Responsible for the Uptake of Modified Low Density Lipoprotein Leading to Lipid Loading in Macrophages. *J. Biol. Chem.* **2002**, *277*, 49982–49988. [[CrossRef](#)]
100. Bäck, M.; Yurdagul, A., Jr.; Tabas, I.; Öörni, K.; Kovanen, P.T. Inflammation and its resolution in atherosclerosis: Mediators and therapeutic opportunities. *Nat. Rev. Cardiol.* **2019**, *16*, 389–406. [[CrossRef](#)]
101. Goossens, P.; Gijbels, M.J.; Zernecke, A.; Eijgelaar, W.; Vergouwe, M.N.; van der Made, I.; Vanderlocht, J.; Beckers, L.; Buurman, W.A.; Daemen, M.; et al. Myeloid Type I Interferon Signaling Promotes Atherosclerosis by Stimulating Macrophage Recruitment to Lesions. *Cell Metab.* **2010**, *12*, 142–153. [[CrossRef](#)]
102. Badimon, L.; Vilahur, G. Thrombosis formation on atherosclerotic lesions and plaque rupture. *J. Intern. Med.* **2014**, *276*, 618–632. [[CrossRef](#)] [[PubMed](#)]
103. Yamasaki, Y.; Kodama, M.; Nishizawa, H.; Sakamoto, K.; Matsuhisa, M.; Kajimoto, Y.; Kosugi, K.; Shimizu, Y.; Kawamori, R.; Hori, M. Carotid intima-media thickness in Japanese type 2 diabetic subjects: Predictors of progression and relationship with incident coronary heart disease. *Diabetes Care* **2000**, *23*, 1310–1315. [[CrossRef](#)] [[PubMed](#)]
104. Barlovic, D.P.; Harjutsalo, V.; Gordin, D.; Kallio, M.; Forsblom, C.; King, G.; Groop, P.-H. The Association of Severe Diabetic Retinopathy With Cardiovascular Outcomes in Long-standing Type 1 Diabetes: A Longitudinal Follow-up. *Diabetes Care* **2018**, *41*, 2487–2494. [[CrossRef](#)] [[PubMed](#)]
105. Bandello, F.; Toni, D.; Porta, M.; Varano, M. Diabetic retinopathy, diabetic macular edema, and cardiovascular risk: The importance of a long-term perspective and a multidisciplinary approach to optimal intravitreal therapy. *Geol. Rundsch.* **2019**, *57*, 513–526. [[CrossRef](#)] [[PubMed](#)]
106. van Hecke, M.V.; Dekker, J.M.; Stehouwer, C.D.; Polak, B.C.; Fuller, J.H.; Sjolie, A.K.; Kofinis, A.; Rottiers, R.; Porta, M.; Chaturvedi, N. Diabetic retinopathy is associated with mortality and cardiovascular disease incidence: The EURODIAB prospective complications study. *Diabetes Care* **2005**, *28*, 1383–1389. [[CrossRef](#)]
107. Khalil, C.A.; Roussel, R.; Mohammadi, K.; Danchin, N.; Marre, M. Cause-specific mortality in diabetes: Recent changes in trend mortality. *Eur. J. Prev. Cardiol.* **2011**, *19*, 374–381. [[CrossRef](#)]
108. Pradeepa, R.; Surendar, J.; Indulekha, K.; Chella, S.; Anjana, R.M.; Mohan, V. Relationship of Diabetic Retinopathy with Coronary Artery Disease in Asian Indians with Type 2 Diabetes: The Chennai Urban Rural Epidemiology Study (CURES) Eye Study—3. *Diabetes Technol. Ther.* **2015**, *17*, 112–118. [[CrossRef](#)]
109. Kawasaki, R.; Tanaka, S.; Tanaka, S.; Abe, S.; Sone, H.; Yokote, K.; Ishibashi, S.; Katayama, S.; Ohashi, Y.; Akanuma, Y. Risk of cardiovascular diseases is increased even with mild diabetic retinopathy: The Japan Diabetes Complications Study. *Ophthalmology* **2013**, *120*, 574–582. [[CrossRef](#)]



110. Ellis, T.P.; Choudhury, R.H.; Kaul, K.; Chopra, M.; Kohner, E.M.; Tarr, J.M.; Chibber, R. Diabetic retinopathy and atherosclerosis: Is there a link? *Curr. Diabetes Rev.* **2013**, *9*, 146–160. [[CrossRef](#)]
111. Cheung, N.; Wang, J.J.; Klein, R.; Couper, D.J.; Sharrett, A.R.; Wong, T.Y. Diabetic retinopathy and the risk of coronary heart disease: The Atherosclerosis Risk in Communities Study. *Diabetes Care* **2007**, *30*, 1742–1746. [[CrossRef](#)]
112. Um, T.; Lee, D.H.; Kang, J.-W.; Kim, E.Y.; Yoon, Y.H. The Degree of Diabetic Retinopathy in Patients with Type 2 Diabetes Correlates with the Presence and Severity of Coronary Heart Disease. *J. Korean Med. Sci.* **2016**, *31*, 1292–1299. [[CrossRef](#)] [[PubMed](#)]
113. Liu, Y.; Xue, L.; Zhang, Y.; Xie, A. Association Between Stroke and Parkinson’s Disease: A Meta-analysis. *J. Mol. Neurosci.* **2020**, *70*, 1169–1176. [[CrossRef](#)] [[PubMed](#)]
114. Fisher, J.B.; Jacobs, D.A.; Markowitz, C.E.; Galetta, S.L.; Volpe, N.J.; Nano-Schiavi, M.L.; Baier, M.L.; Frohman, E.M.; Winslow, H.; Frohman, T.C. Relation of Visual Function to Retinal Nerve Fiber Layer Thickness in Multiple Sclerosis. *Ophthalmology* **2006**, *113*, 324–332. [[CrossRef](#)] [[PubMed](#)]
115. Ambrish Avate, D.S.S., Dr. Relation of CIMT to various Micro & Macro-vascular complications of Diabetes. *Int. J. Med. Res.* **2018**, *3*, 11–14.
116. Ohno, T.; Takamoto, S.; Motomura, N. Diabetic Retinopathy and Coronary Artery Disease From the Cardiac Surgeon’s Perspective. *Ann. Thorac. Surg.* **2008**, *85*, 681–689. [[CrossRef](#)]
117. Bauml, C.R.; Duker, J.S. *Current Management of Diabetic Retinopathy*; Elsevier Health Sciences: Amsterdam, The Netherlands, 2017.
118. Abràmoff, M.D.; Magalhães, P.J.; Ram, S.J. Image processing with ImageJ. *Biophotonics Int.* **2004**, *11*, 36–42.
119. Facey, K.; Cummins, E.; Macpherson, K.; Morris, A.; Reay, L.; Slattery, J. *Health Technology Assessment Report 1: Organisations of Services for Diabetic Retinopathy Screening*; Health Technology Board: Glasgow, Scotland, 2002.
120. Jain, A.B.; Prakash, V.J.; Bhende, M. Techniques of fundus imaging. *Med. Vis. Res. Found.* **2015**, *33*, 100.
121. Kummer, B.R.; Diaz, I.; Wu, X.; Aaroe, A.E.; Ba, M.L.C.; Iadecola, C.; Kamel, H.; Navi, B.B. Associations between cerebrovascular risk factors and parkinson disease. *Ann. Neurol.* **2019**, *86*, 572–581. [[CrossRef](#)]
122. Karmel, M. Retinal Imaging: Choosing the Right Method. *EyeNet Mag.* **2014**, *3*, 169–208.
123. Vitolins, M.Z.; Anderson, A.M.; Delahanty, L.; Raynor, H.; Miller, G.D.; Mobley, C.; Reeves, R.; Yamamoto, M.; Champagne, C.; Wing, R.R.; et al. Action for Health in Diabetes (Look AHEAD) Trial: Baseline Evaluation of Selected Nutrients and Food Group Intake. *J. Am. Diet. Assoc.* **2009**, *109*, 1367–1375. [[CrossRef](#)]
124. Mimoun, L.; Massin, P.; Steg, G. Retinal microvascularisation abnormalities and cardiovascular risk. *Arch. Cardiovasc. Dis.* **2009**, *102*, 449–456. [[CrossRef](#)] [[PubMed](#)]
125. Flammer, J.; Konieczka, K.; Bruno, R.M.; Viridis, A.; Flammer, A.J.; Taddei, S. The eye and the heart. *Eur. Heart J.* **2013**, *34*, 1270–1278. [[CrossRef](#)] [[PubMed](#)]
126. Seidemann, S.B.; Claggett, B.; Bravo, P.E.; Gupta, A.; Farhad, H.; Klein, B.E.; Klein, R.; di Carli, M.; Solomon, S.D. Retinal vessel calibers in predicting long-term cardiovascular outcomes: The atherosclerosis risk in communities study. *Circulation* **2016**, *134*, 1328–1338. [[CrossRef](#)] [[PubMed](#)]
127. Almeida-Freitas, D.B.; Meira-Freitas, D.; de Melo, L.A.S., Jr.; Paranhos, A., Jr.; Iared, W.; Ajzen, S. Color Doppler imaging of the ophthalmic artery in patients with chronic heart failure. *Arq. Bras. De Oftalmol.* **2011**, *74*, 326–329. [[CrossRef](#)]
128. Naegele, M.P.; Barthelmes, J.; Ludovici, V.; Cantatore, S.; von Eckardstein, A.; Enseleit, F.; Lüscher, T.F.; Ruschitzka, F.; Sudano, I.; Flammer, A.J. Retinal microvascular dysfunction in heart failure. *Eur. Heart J.* **2018**, *39*, 47–56. [[CrossRef](#)] [[PubMed](#)]
129. Liao, D.; Wong, T.Y.; Klein, R.; Jones, D.; Hubbard, L.; Sharrett, A.R. Relationship between Carotid Artery Stiffness and Retinal Arteriolar Narrowing in Healthy Middle-Aged Persons. *Stroke* **2004**, *35*, 837–842. [[CrossRef](#)]
130. McClintic, B.R.; McClintic, J.I.; Bisognano, J.D.; Block, R.C. The Relationship between Retinal Microvascular Abnormalities and Coronary Heart Disease: A Review. *Am. J. Med.* **2010**, *123*, 374.e1–374.e7. [[CrossRef](#)]
131. Amato, M.; Montorsi, P.; Ravani, A.L.; Oldani, E.; Galli, S.; Ravagnani, P.M.; Tremoli, E.; Baldassarre, D. Carotid intima-media thickness by B-mode ultrasound as surrogate of coronary atherosclerosis: Correlation with quantitative coronary angiography and coronary intravascular ultrasound findings. *Eur. Heart J.* **2007**, *28*, 2094–2101. [[CrossRef](#)]
132. Bots, M.L. Carotid intima-media thickness as a surrogate marker for cardiovascular disease in intervention studies. *Curr. Med. Res. Opin.* **2006**, *22*, 2181–2190. [[CrossRef](#)]
133. Gudmundsson, E.F.; Bjornsdottir, G.; Sigurdsson, S.; Eiriksdottir, G.; Thorsson, B.; Aspelund, T.; Gudnason, V. Carotid Plaque is a Strong Surrogate Marker for CAC and Subclinical CHD in the General Population. *Atheroscler. Suppl.* **2018**, *32*, 14. [[CrossRef](#)]
134. Liew, G.; Mitchell, P.; Rochtchina, E.; Wong, T.Y.; Hsu, W.; Lee, M.L.; Wainwright, A.; Wang, J.J. Fractal analysis of retinal microvasculature and coronary heart disease mortality. *Eur. Heart J.* **2010**, *32*, 422–429. [[CrossRef](#)] [[PubMed](#)]
135. Lee, D.; Miwa, Y.; Jeong, H.; Ikeda, S.-I.; Katada, Y.; Tsubota, K.; Kurihara, T. A Murine Model of Ischemic Retinal Injury Induced by Transient Bilateral Common Carotid Artery Occlusion. *J. Vis. Exp.* **2020**, *165*, e61865. [[CrossRef](#)] [[PubMed](#)]
136. Drinkwater, J.J.; Chen, F.K.; Brooks, A.M.; Davis, B.T.; Turner, A.W.; Davis, T.M.; Davis, W.A. Carotid Disease and Retinal Optical Coherence Tomography Angiography Parameters in Type 2 Diabetes: The Fremantle Diabetes Study Phase II. *Diabetes Care* **2020**, *43*, 3034–3041. [[CrossRef](#)] [[PubMed](#)]
137. Drinkwater, J.J.; Chen, F.K.; Brooks, A.M.; Davis, B.T.; Turner, A.W.; Davis, T.M.E.; Davis, W.A. The association between carotid disease, arterial stiffness and diabetic retinopathy in type 2 diabetes: The Fremantle Diabetes Study Phase II. *Diabet. Med.* **2020**, *38*, e14407. [[CrossRef](#)] [[PubMed](#)]

138. Drinkwater, J.J.; Davis, T.M.E.; Davis, W. The relationship between carotid disease and retinopathy in diabetes: A systematic review. *Cardiovasc. Diabetol.* **2020**, *19*, 1–16. [[CrossRef](#)]
139. Lu, J.; Ma, X.; Shen, Y.; Wu, Q.; Wang, R.; Zhang, L.; Mo, Y.; Lu, W.; Zhu, W.; Bao, Y.; et al. Time in Range Is Associated with Carotid Intima-Media Thickness in Type 2 Diabetes. *Diabetes Technol. Ther.* **2020**, *22*, 72–78. [[CrossRef](#)]
140. Hakim, A.M.; Ng, J.B.; Turek, M. Heart disease as a risk factor for dementia. *Clin. Epidemiol.* **2013**, *5*, 135–145. [[CrossRef](#)]
141. Bruijn, R.F.A.G.D.; Ikram, M.A. Cardiovascular risk factors and future risk of Alzheimer’s disease. *BMC Med.* **2014**, *12*, 130. [[CrossRef](#)]
142. Ikeda, N.; Gupta, A.; Dey, N.; Bose, S.; Shafique, S.; Arak, T.; Godia, E.C.; Saba, L.; Laird, J.R.; Nicolaides, A.; et al. Improved Correlation between Carotid and Coronary Atherosclerosis SYNTAX Score Using Automated Ultrasound Carotid Bulb Plaque IMT Measurement. *Ultrasound Med. Biol.* **2015**, *41*, 1247–1262. [[CrossRef](#)]
143. Araki, T.; Ikeda, N.; Shukla, D.; Jain, P.K.; Londhe, N.D.; Shrivastava, V.K.; Banchhor, S.K.; Saba, L.; Nicolaides, A.; Shafique, S.; et al. PCA-based polling strategy in machine learning framework for coronary artery disease risk assessment in intravascular ultrasound: A link between carotid and coronary grayscale plaque morphology. *Comput. Methods Programs Biomed.* **2016**, *128*, 137–158. [[CrossRef](#)]
144. Skeoch, S.; Cristinacce, P.H.; Williams, H.; Pemberton, P.; Xu, D.; Sun, J.; James, J.; Yuan, C.; Hatsukami, T.; Hockings, P. Imaging atherosclerosis in rheumatoid arthritis: Evidence for increased prevalence, altered phenotype and a link between systemic and localised plaque inflammation. *Sci. Rep.* **2017**, *7*, 827. [[CrossRef](#)] [[PubMed](#)]
145. Kramer, C.M.; Anderson, J.D. MRI of atherosclerosis: Diagnosis and monitoring therapy. *Expert Rev. Cardiovasc. Ther.* **2007**, *5*, 69–80. [[CrossRef](#)] [[PubMed](#)]
146. Yuan, C.; Kerwin, W.S. MRI of atherosclerosis. *J. Magn. Reson. Imaging* **2004**, *19*, 710–719. [[CrossRef](#)]
147. Koelemay, M.J.W.; Nederkoorn, P.J.; Reitsma, J.B.; Majoie, C.B. Systematic Review of Computed Tomographic Angiography for Assessment of Carotid Artery Disease. *Stroke* **2004**, *35*, 2306–2312. [[CrossRef](#)] [[PubMed](#)]
148. Boi, A.; Jamthikar, A.D.; Saba, L.; Gupta, D.; Sharma, A.; Loi, B.; Laird, J.R.; Khanna, N.N.; Suri, J.S. A Survey on Coronary Atherosclerotic Plaque Tissue Characterization in Intravascular Optical Coherence Tomography. *Curr. Atheroscler. Rep.* **2018**, *20*, 33. [[CrossRef](#)]
149. Laine, A.; Sanches, J.M.; Suri, J.S. *Ultrasound Imaging: Advances and Applications*; Springer: Berlin, Germany, 2012.
150. Suri, J.S. *Advances in Diagnostic and Therapeutic Ultrasound Imaging*; Artech House: London, UK, 2008.
151. Saba, L.; Sanfilippo, R.; Sannia, S.; Anzidei, M.; Montisci, R.; Mallarini, G.; Suri, J.S. Association Between Carotid Artery Plaque Volume, Composition, and Ulceration: A Retrospective Assessment With MDCT. *Am. J. Roentgenol.* **2012**, *199*, 151–156. [[CrossRef](#)]
152. Beach, K.W. Principles of Ultrasonic Imaging and Instrumentation. In *Ultrasound and Carotid Bifurcation Atherosclerosis*; Nicolaides, A., Beach, K.W., Kyriacou, E., Pattichis, C.S., Eds.; Springer: London, UK, 2012; pp. 67–96.
153. Saba, L.; Jamthikar, A.; Gupta, D.; Khanna, N.N.; Viskovic, K.; Suri, H.S.; Gupta, A.; Mavrogeni, S.; Turk, M.; Laird, J.R.; et al. Global perspective on carotid intima-media thickness and plaque: Should the current measurement guidelines be revisited? *Int. Angiol.* **2020**, *38*, 451–465. [[CrossRef](#)]
154. Kotsis, V.; Jamthikar, A.; Araki, T.; Gupta, D.; Laird, J.R.; Giannopoulos, A.A.; Saba, L.; Suri, H.S.; Mavrogeni, S.; Kitas, G.D.; et al. Echolucency-based phenotype in carotid atherosclerosis disease for risk stratification of diabetes patients. *Diabetes Res. Clin. Pract.* **2018**, *143*, 322–331. [[CrossRef](#)]
155. Khanna, N.N.; Jamthikar, A.; Araki, T.; Gupta, D.; Piga, M.; Saba, L.; Carcassi, C.; Nicolaides, A.; Laird, J.R.; Suri, H.S.; et al. Nonlinear model for the carotid artery disease 10-year risk prediction by fusing conventional cardiovascular factors to carotid ultrasound image phenotypes: A Japanese diabetes cohort study. *Echocardiography* **2019**, *36*, 345–361. [[CrossRef](#)]
156. Khanna, N.N.; Jamthikar, A.D.; Gupta, D.; Araki, T.; Piga, M.; Saba, L.; Carcassi, C.; Nicolaides, A.; Laird, J.R.; Suri, H.S.; et al. Effect of carotid image-based phenotypes on cardiovascular risk calculator: AECRS1.0. *Med. Biol. Eng. Comput.* **2019**, *57*, 1553–1566. [[CrossRef](#)]
157. Jamthikar, A.; Gupta, D.; Khanna, N.N.; Saba, L.; Araki, T.; Viskovic, K.; Suri, H.S.; Gupta, A.; Mavrogeni, S.; Turk, M.; et al. A low-cost machine learning-based cardiovascular/stroke risk assessment system: Integration of conventional factors with image phenotypes. *Cardiovasc. Diagn. Ther.* **2019**, *9*, 420–430. [[CrossRef](#)] [[PubMed](#)]
158. Liu, K.; Suri, J.S. Automatic Vessel Identification for Angiographic Screening. U.S. Patent 90800901-A, 17 July 2001.
159. Molinari, F.; Zeng, G.; Suri, J.S. Intima-media thickness: Setting a standard for a completely automated method of ultrasound measurement. *IEEE Trans. Ultrason. Ferroelectr. Freq. Control* **2010**, *57*, 1112–1124. [[CrossRef](#)] [[PubMed](#)]
160. Molinari, F.; Pattichis, C.S.; Zeng, G.; Saba, L.; Acharya, U.R.; Sanfilippo, R.; Nicolaides, A.; Suri, J.S. Completely Automated Multiresolution Edge Snapper—A New Technique for an Accurate Carotid Ultrasound IMT Measurement: Clinical Validation and Benchmarking on a Multi-Institutional Database. *IEEE Trans. Image Process.* **2011**, *21*, 1211–1222. [[CrossRef](#)] [[PubMed](#)]
161. Molinari, F.; Acharya, U.R.; Zeng, G.; Meiburger, K.M.; Suri, J.S. Completely automated robust edge snapper for carotid ultrasound IMT measurement on a multi-institutional database of 300 images. *Med. Biol. Eng. Comput.* **2011**, *49*, 935–945. [[CrossRef](#)] [[PubMed](#)]
162. Molinari, F.; Meiburger, K.M.; Zeng, G.; Acharya, U.R.; Liboni, W.; Nicolaides, A.; Suri, J.S. Carotid artery recognition system: A comparison of three automated paradigms for ultrasound images. *Med. Phys.* **2012**, *39*, 378–391. [[CrossRef](#)]

163. Molinari, F.; Meiburger, K.M.; Saba, L.; Acharya, U.R.; Ledda, G.; Zeng, G.; Ho, S.Y.S.; Ahuja, A.T.; Ho, S.C.; Nicolaides, A.; et al. Ultrasound IMT measurement on a multi-ethnic and multi-institutional database: Our review and experience using four fully automated and one semi-automated methods. *Comput. Methods Programs Biomed.* **2012**, *108*, 946–960. [CrossRef]
164. Molinari, F.; Acharya, U.R.; Saba, L.; Nicolaides, A.; Suri, J.S. Hypothesis validation of far wall brightness in carotid artery ultrasound for feature-based IMT measurement using a combination of level set segmentation and registration. In *Multi-Modality Atherosclerosis Imaging and Diagnosis*; Springer: Berlin, Germany, 2014; pp. 255–267.
165. Mantella, L.E.; Colledanchise, K.N.; Héту, M.-F.; Feinstein, S.B.; Abunassar, J.; Johri, A.M. Carotid intraplaque neovascularization predicts coronary artery disease and cardiovascular events. *Eur. Heart J. Cardiovasc. Imaging* **2019**, *20*, 1239–1247. [CrossRef]
166. Saba, L.; Agarwal, N.; Cau, R.; Gerosa, C.; Sanfilippo, R.; Porcu, M.; Montisci, R.; Cerrone, G.; Qi, Y.; Balestrieri, A.; et al. Review of imaging biomarkers for the vulnerable carotid plaque. *JVS Vasc. Sci.* **2021**, *2*, 149–158. [CrossRef]
167. Hansen, K.; Östling, G.; Persson, M.; Nilsson, P.M.; Melander, O.; Engström, G.; Hedblad, B.; Rosvall, M. The effect of smoking on carotid intima-media thickness progression rate and rate of lumen diameter reduction. *Eur. J. Intern. Med.* **2015**, *28*, 74–79. [CrossRef]
168. Rashid, S.A.; Mahmud, S.A. Correlation between Carotid Artery Intima-Media Thickness and Luminal Diameter with Body Mass Index and Other Cardiovascular Risk Factors in Adults. *Sultan Qaboos Univ. Med. J. [SQUMJ]* **2015**, *15*, e344–e350. [CrossRef]
169. Johnson, H.M.; Douglas, P.S.; Srinivasan, S.R.; Bond, M.G.; Tang, R.; Li, S.; Chen, W.; Berenson, G.S.; Stein, J.H. Predictors of carotid intima-media thickness progression in young adults: The Bogalusa Heart Study. *Stroke* **2007**, *38*, 900–905. [CrossRef]
170. Solomon, A.; Tsang, L.; Woodiwiss, A.J.; Millen, A.M.E.; Norton, G.R.; Dessein, P.H. Cardiovascular Disease Risk amongst African Black Patients with Rheumatoid Arthritis: The Need for Population Specific Stratification. *BioMed Res. Int.* **2014**, *2014*, 826095. [CrossRef] [PubMed]
171. Rosvall, M.; Persson, M.; Östling, G.; Nilsson, P.; Melander, O.; Hedblad, B.; Engström, G. Risk factors for the progression of carotid intima-media thickness over a 16-year follow-up period: The Malmö Diet and Cancer Study. *Atherosclerosis* **2015**, *239*, 615–621. [CrossRef] [PubMed]
172. Ikeda, N.; Saba, L.; Molinari, F.; Piga, M.; Meiburger, K.M.; Sugi, K.; Porcu, M.; Bocchiddi, L.; Acharya, U.R.; Nakamura, M.; et al. Automated carotid intima-media thickness and its link for prediction of SYNTAX score in Japanese coronary artery disease patients. *Int. Angiol.* **2013**, *32*, 339–348. [PubMed]
173. Viswanathan, V.; Jamthikar, A.D.; Gupta, D.; Puvvula, A.; Khanna, N.N.; Saba, L.; Viskovic, K.; Mavrogeni, S.; Laird, J.R.; Pareek, G.; et al. Does the Carotid Bulb Offer a Better 10-Year CVD/Stroke Risk Assessment Compared to the Common Carotid Artery? A 1516 Ultrasound Scan Study. *Angiology* **2020**, *71*, 920–933. [CrossRef] [PubMed]
174. Araki, T.; Ikeda, N.; Molinari, F.; Dey, N.; Acharjee, S.; Saba, L.; Suri, J.S. Link between automated coronary calcium volumes from intravascular ultrasound to automated carotid IMT from B-mode ultrasound in coronary artery disease population. *Int. Angiol.* **2014**, *33*, 392–403. [PubMed]
175. Viswanathan, V.; Jamthikar, A.D.; Gupta, D.; Puvvula, A.; Khanna, N.N.; Saba, L.; Viskovic, K.; Mavrogeni, S.; Turk, M.; Laird, J.R.; et al. Integration of eGFR biomarker in image-based CV/Stroke risk calculator: A south Asian-Indian diabetes cohort with moderate chronic kidney disease. *Int. Angiol. A J. Int. Union Angiol.* **2020**, *39*, 290–306.
176. Munjral, S.; Ahluwalia, P.; Jamthikar, A.D.; Puvvula, A.; Saba, L.; Faa, G.; Singh, I.M.; Chadha, P.S.; Turk, M.; Johri, A.M.; et al. Nutrition, atherosclerosis, arterial imaging, cardiovascular risk stratification, and manifestations in COVID-19 framework: A narrative review. *Front. Biosci.* **2021**, *26*, 1312–1339. [CrossRef]
177. Araki, T.; Ikeda, N.; Shukla, D.; Londhe, N.D.; Shrivastava, V.K.; Banchhor, S.K.; Saba, L.; Nicolaides, A.; Shafique, S.; Laird, J.R. A new method for IVUS-based coronary artery disease risk stratification: A link between coronary & carotid ultrasound plaque burdens. *Comput. Methods Programs Biomed.* **2016**, *124*, 161–179.
178. Goff, D.C.; Lloyd-Jones, D.M.; Bennett, G.; Coady, S.; D’agostino, R.B.; Gibbons, R.; Greenland, P.; Lackland, D.T.; Levy, D.; O’donnell, C.J. 2013 ACC/AHA guideline on the assessment of cardiovascular risk: A report of the American College of Cardiology/American Heart Association Task Force on Practice Guidelines. *J. Am. Coll. Cardiol.* **2014**, *63*, 2935–2959. [CrossRef]
179. Cooper, A.; O’Flynn, N. Risk assessment and lipid modification for primary and secondary prevention of cardiovascular disease: Summary of NICE guidance. *BMJ* **2008**, *336*, 1246–1248. [CrossRef] [PubMed]
180. Duerden, M.; O’Flynn, N.; Qureshi, N. Cardiovascular risk assessment and lipid modification: NICE guideline. *Br. J. Gen. Pract.* **2015**, *65*, 378–380. [CrossRef] [PubMed]
181. NICE. Cardiovascular Disease: Risk Assessment and Reduction, Including Lipid Modification. 2014. Available online: <https://www.nice.org.uk/guidance/cg181> (accessed on 13 April 2022).
182. Anderson, T.J.; Grégoire, J.; Pearson, G.J.; Barry, A.R.; Couture, P.; Dawes, M.; Francis, G.A.; Genest, J., Jr.; Grover, S.; Gupta, M.; et al. 2016 Canadian Cardiovascular Society Guidelines for the Management of Dyslipidemia for the Prevention of Cardiovascular Disease in the Adult. *Can. J. Cardiol.* **2016**, *32*, 1263–1282. [CrossRef] [PubMed]
183. Lin, E.; Alessio, A. What are the basic concepts of temporal, contrast, and spatial resolution in cardiac CT? *J. Cardiovasc. Comput. Tomogr.* **2009**, *3*, 403–408. [CrossRef] [PubMed]
184. D’agostino, R.B.; Vasan, R.S.; Pencina, M.J.; Wolf, P.A.; Cobain, M.; Massaro, J.M.; Kannel, W.B. General cardiovascular risk profile for use in primary care: The Framingham Heart Study. *Circulation* **2008**, *117*, 743–753. [CrossRef] [PubMed]



185. Conroy, R.M.; Pyörälä, K.; Fitzgerald, A.P.; Sans, S.; Menotti, A.; De Backer, G.; De Bacquer, D.; Ducimetière, P.; Jousilahti, P.; Keil, U.; et al. Estimation of ten-year risk of fatal cardiovascular disease in Europe: The SCORE project. *Eur. Heart J.* **2003**, *24*, 987–1003. [[CrossRef](#)]
186. Hippisley-Cox, J.; Coupland, C.; Brindle, P. Development and validation of QRISK3 risk prediction algorithms to estimate future risk of cardiovascular disease: Prospective cohort study. *BMJ* **2017**, *357*, j2099. [[CrossRef](#)]
187. Jamthikar, A.D.; Gupta, D.; Johri, A.M.; Mantella, L.E.; Saba, L.; Kolluri, R.; Sharma, A.M.; Viswanathan, V.; Nicolaidis, A.; Suri, J.S. Low-Cost Office-Based Cardiovascular Risk Stratification Using Machine Learning and Focused Carotid Ultrasound in an Asian-Indian Cohort. *J. Med. Syst.* **2020**, *44*, 208. [[CrossRef](#)]
188. Jamthikar, A.D.; Gupta, D.; Mantella, L.E.; Saba, L.; Laird, J.R.; Johri, A.M.; Suri, J.S. Multiclass machine learning vs. conventional calculators for stroke/CVD risk assessment using carotid plaque predictors with coronary angiography scores as gold standard: A 500 participants study. *Int. J. Cardiovasc. Imaging* **2020**, *37*, 1171–1187. [[CrossRef](#)]
189. Johri, A.M.; Mantella, L.E.; Jamthikar, A.D.; Saba, L.; Laird, J.R.; Suri, J.S. Role of artificial intelligence in cardiovascular risk prediction and outcomes: Comparison of machine-learning and conventional statistical approaches for the analysis of carotid ultrasound features and intra-plaque neovascularization. *Int. J. Cardiovasc. Imaging* **2021**, *37*, 3145–3156. [[CrossRef](#)]
190. Kigka, V.I.; Sakellarios, A.I.; Mantzaris, M.D.; Tsakanikas, V.D.; Potsika, V.T.; Palombo, D.; Fotiadis, D.I. A Machine Learning Model for the Identification of High risk Carotid Atherosclerotic Plaques. In Proceedings of the 2021 43rd Annual International Conference of the IEEE Engineering in Medicine & Biology Society (EMBC), Virtual, 31 October–4 November 2021.
191. Weng, S.F.; Reps, J.M.; Kai, J.; Garibaldi, J.M.; Qureshi, N. Can machine-learning improve cardiovascular risk prediction using routine clinical data? *PLoS ONE* **2017**, *12*, e0174944. [[CrossRef](#)] [[PubMed](#)]
192. Alaa, A.M.; Bolton, T.; di Angelantonio, E.; Rudd, J.H.; van der Schaar, M. Cardiovascular disease risk prediction using automated machine learning: A prospective study of 423,604 UK Biobank participants. *PLoS ONE* **2019**, *14*, e0213653. [[CrossRef](#)] [[PubMed](#)]
193. Kakadiaris, I.A.; Vrigkas, M.; Yen, A.A.; Kuznetsova, T.; Budoff, M.; Naghavi, M. Machine Learning Outperforms ACC/AHA CVD Risk Calculator in MESA. *J. Am. Heart Assoc.* **2018**, *7*, e009476. [[CrossRef](#)] [[PubMed](#)]
194. El-Baz, A.; Suri, J.S. *Big Data in Multimodal Medical Imaging*; CRC Press: Boca Raton, FL, USA, 2019.
195. Sudeep, P.; Palanisamy, P.; Rajan, J.; Baradaran, H.; Saba, L.; Gupta, A.; Suri, J.S. Speckle reduction in medical ultrasound images using an unbiased non-local means method. *Biomed. Signal Process. Control* **2016**, *28*, 1–8. [[CrossRef](#)]
196. Poudel, P.; Illanes, A.; Ataide, E.J.; Esmaeili, N.; Balakrishnan, S.; Friebe, M. Thyroid ultrasound texture classification using autoregressive features in conjunction with machine learning approaches. *IEEE Access* **2019**, *7*, 79354–79365. [[CrossRef](#)]
197. Maniruzzaman, R.J.; Hasan, A.M.; Suri, H.S.; Abedin, M.; El-Baz, A.; Suri, J.S. Accurate Diabetes Risk Stratification Using Machine Learning: Role of Missing Value and Outliers. *J. Med. Syst.* **2018**, *42*, 92. [[CrossRef](#)]
198. Than, J.C.; Saba, L.; Noor, N.M.; Rijal, O.M.; Kassim, R.M.; Yunus, A.; Suri, H.S.; Porcu, M.; Suri, J.S. Lung disease stratification using amalgamation of Riesz and Gabor transforms in machine learning framework. *Comput. Biol. Med.* **2017**, *89*, 197–211. [[CrossRef](#)]
199. Acharya, U.R.; Faust, O.; Sree, S.V.; Molinari, F.; Suri, J.S. ThyroScreen system: High resolution ultrasound thyroid image characterization into benign and malignant classes using novel combination of texture and discrete wavelet transform. *Comput. Methods Programs Biomed.* **2011**, *107*, 233–241. [[CrossRef](#)]
200. Acharya, U.R.; Sree, S.V.; Mookiah, M.R.K.; Yantri, R.; Molinari, F.; Zieleźnik, W.; Małyszczek-Tumidajewicz, J.; Stepień, B.; Bardales, R.H.; Witkowska, A.; et al. Diagnosis of Hashimoto’s thyroiditis in ultrasound using tissue characterization and pixel classification. *Proc. Inst. Mech. Eng. Part H J. Eng. Med.* **2013**, *227*, 788–798. [[CrossRef](#)]
201. Acharya, U.R.; Sree, S.V.; Ribeiro, R.; Krishnamurthi, G.; Marinho, R.; Sanches, J.; Suri, J.S. Data mining framework for fatty liver disease classification in ultrasound: A hybrid feature extraction paradigm. *Med. Phys.* **2012**, *39*, 4255–4264. [[CrossRef](#)]
202. Biswas, M.; Kuppili, V.; Edla, D.R.; Suri, H.S.; Saba, L.; Marinho, R.T.; Sanches, J.; Suri, J.S. Symtosis: A liver ultrasound tissue characterization and risk stratification in optimized deep learning paradigm. *Comput. Methods Programs Biomed.* **2018**, *155*, 165–177. [[CrossRef](#)] [[PubMed](#)]
203. Singh, B.K.; Verma, K.; Thoke, A.; Suri, J.S. Risk stratification of 2D ultrasound-based breast lesions using hybrid feature selection in machine learning paradigm. *Measurement* **2017**, *105*, 146–157. [[CrossRef](#)]
204. Suri, J.S.; Puvvula, A.; Majhail, M.; Biswas, M.; Jamthikar, A.D.; Saba, L.; Faa, G.; Singh, I.M.; Oberleitner, R.; Turk, M.; et al. Integration of cardiovascular risk assessment with COVID-19 using artificial intelligence. *Rev. Cardiovasc. Med.* **2020**, *21*, 541–560. [[CrossRef](#)] [[PubMed](#)]
205. Jamthikar, A.D.; Gupta, D.; Saba, L.; Khanna, N.N.; Viskovic, K.; Mavrogeni, S.; Laird, J.R.; Sattar, N.; Johri, A.M.; Pareek, G.; et al. Artificial intelligence framework for predictive cardiovascular and stroke risk assessment models: A narrative review of integrated approaches using carotid ultrasound. *Comput. Biol. Med.* **2020**, *126*, 104043. [[CrossRef](#)]
206. Hijazi, S.; Page, A.; Kantarci, B.; Soyata, T. Machine Learning in Cardiac Health Monitoring and Decision Support. *Computer* **2016**, *49*, 38–48. [[CrossRef](#)]
207. Acharya, U.R.; Faust, O.; Sree, S.V.; Molinari, F.; Saba, L.; Nicolaidis, A.; Suri, J.S. An Accurate and Generalized Approach to Plaque Characterization in 346 Carotid Ultrasound Scans. *IEEE Trans. Instrum. Meas.* **2011**, *61*, 1045–1053. [[CrossRef](#)]
208. Acharya, U.R.; Mookiah, M.R.K.; Sree, S.V.; Afonso, D.; Sanches, J.; Shafique, S.; Nicolaidis, A.; Pedro, L.M.; e Fernandes, J.F.; Suri, J.S. Atherosclerotic plaque tissue characterization in 2D ultrasound longitudinal carotid scans for automated classification: A paradigm for stroke risk assessment. *Med. Biol. Eng. Comput.* **2013**, *51*, 513–523. [[CrossRef](#)]



209. Yerly, P.; Rodondi, N.; Viswanathan, B.; Riesen, W.; Vogt, P.; Bovet, P. Association between conventional risk factors and different ultrasound-based markers of atherosclerosis at carotid and femoral levels in a middle-aged population. *Int. J. Cardiovasc. Imaging* **2012**, *29*, 589–599. [CrossRef]
210. Jamthikar, A.; Gupta, D.; Saba, L.; Khanna, N.N.; Araki, T.; Viskovic, K.; Mavrogeni, S.; Laird, J.R.; Pareek, G.; Miner, M.; et al. Cardiovascular/stroke risk predictive calculators: A comparison between statistical and machine learning models. *Cardiovasc. Diagn. Ther.* **2020**, *10*, 919–938. [CrossRef]
211. Jamthikar, A.; Gupta, D.; Khanna, N.N.; Saba, L.; Laird, J.R.; Suri, J.S. Cardiovascular/stroke risk prevention: A new machine learning framework integrating carotid ultrasound image-based phenotypes and its harmonics with conventional risk factors. *Indian Heart J.* **2020**, *72*, 258–264. [CrossRef]
212. Acharya, U.R.; Swapna, G.; Sree, S.V.; Molinari, F.; Gupta, S.; Bardales, R.H.; Witkowska, A.; Suri, J.S. A Review on Ultrasound-Based Thyroid Cancer Tissue Characterization and Automated Classification. *Technol. Cancer Res. Treat.* **2014**, *13*, 289–301. [CrossRef] [PubMed]
213. Molinari, F.; Mantovani, A.; Deandrea, M.; Limone, P.; Garberoglio, R.; Suri, J.S. Characterization of Single Thyroid Nodules by Contrast-Enhanced 3-D Ultrasound. *Ultrasound Med. Biol.* **2010**, *36*, 1616–1625. [CrossRef] [PubMed]
214. Shrivastava, V.; Londhe, N.D.; Sonawane, R.S.; Suri, J.S. Computer-aided diagnosis of psoriasis skin images with HOS, texture and color features: A first comparative study of its kind. *Comput. Methods Programs Biomed.* **2016**, *126*, 98–109. [CrossRef] [PubMed]
215. Ebner, L.M.; Mouggiakakou, S.; Christodoulidis, S.; Anthimopoulos, M.; Christe, A. Lung Pattern Classification for Interstitial Lung Diseases Using a Deep Convolutional Neural Network. *IEEE Trans. Med. Imaging* **2016**, *35*, 1207–1216.
216. Chong, J.; Tjurin, P.; Niemelä, M.; Jämsä, T.; Farrahi, V. Machine-learning models for activity class prediction: A comparative study of feature selection and classification algorithms. *Gait Posture* **2021**, *89*, 45–53. [CrossRef] [PubMed]
217. Shen, D.; Wu, G.; Suk, H.-I. Deep learning in medical image analysis. *Annu. Rev. Biomed. Eng.* **2017**, *19*, 221–248. [CrossRef]
218. Lekadir, K.; Galimzianova, A.; Betriu, À.; Vila, M.d.; Igual, L.; Rubin, D.L.; Fernández, E.; Radeva, P.; Napel, S. A Convolutional Neural Network for Automatic Characterization of Plaque Composition in Carotid Ultrasound. *IEEE J. Biomed. Health Inform.* **2017**, *21*, 48–55. [CrossRef]
219. Biswas, M.; Kuppili, V.; Araki, T.; Edla, D.R.; Godia, E.C.; Saba, L.; Suri, H.S.; Omerzu, T.; Laird, J.R.; Khanna, N.N.; et al. Deep learning strategy for accurate carotid intima-media thickness measurement: An ultrasound study on Japanese diabetic cohort. *Comput. Biol. Med.* **2018**, *98*, 100–117. [CrossRef]
220. Muller, K.-R.; Mika, S.; Ratsch, G.; Tsuda, K.; Scholkopf, B. An introduction to kernel-based learning algorithms. *IEEE Trans. Neural Netw.* **2001**, *12*, 181–201. [CrossRef]
221. Jain, P.K.; Sharma, N.; Giannopoulos, A.A.; Saba, L.; Nicolaidis, A.; Suri, J.S. Hybrid deep learning segmentation models for atherosclerotic plaque in internal carotid artery B-mode ultrasound. *Comput. Biol. Med.* **2021**, *136*, 104721. [CrossRef]
222. Dai, L.; Wu, L.; Li, H.; Cai, C.; Wu, Q.; Kong, H.; Liu, R.; Wang, X.; Hou, X.; Liu, Y.; et al. A deep learning system for detecting diabetic retinopathy across the disease spectrum. *Nat. Commun.* **2021**, *12*, 3242. [CrossRef] [PubMed]
223. Chakraborty, I.; Maity, P. COVID-19 outbreak: Migration, effects on society, global environment and prevention. *Sci. Total Environ.* **2020**, *728*, 138882. [CrossRef] [PubMed]
224. Coronavirus Worldometers [Internet]. 2022. Available online: <https://www.worldometers.info/coronavirus/> (accessed on 6 March 2022).
225. World Health Organization (WHO). Naming the Coronavirus Disease (COVID-19) and the Virus That Causes It. 2019. Available online: [https://www.who.int/emergencies/diseases/novel-coronavirus-2019/technical-guidance/naming-the-coronavirus-disease-\(covid-2019\)-and-the-virus-that-causes-it](https://www.who.int/emergencies/diseases/novel-coronavirus-2019/technical-guidance/naming-the-coronavirus-disease-(covid-2019)-and-the-virus-that-causes-it) (accessed on 22 June 2021).
226. Suri, J.S.; Puvvula, A.; Biswas, M.; Majhail, M.; Saba, L.; Faa, G.; Singh, I.M.; Oberleitner, R.; Turk, M.; Chadha, P.S.; et al. COVID-19 pathways for brain and heart injury in comorbidity patients: A role of medical imaging and artificial intelligence-based COVID severity classification: A review. *Comput. Biol. Med.* **2020**, *124*, 103960. [CrossRef] [PubMed]
227. McGurnaghan, S.J.; Weir, A.; Bishop, J.; Kennedy, S.; Blackbourn, L.A.K.; McAllister, D.A.; Hutchinson, S.; Caparrotta, T.M.; Mellor, J.; Jeyam, A.; et al. Risks of and risk factors for COVID-19 disease in people with diabetes: A cohort study of the total population of Scotland. *Lancet Diabetes Endocrinol.* **2020**, *9*, 82–93. [CrossRef]
228. Suri, J.S.; Agarwal, S.; Gupta, S.K.; Puvvula, A.; Viskovic, K.; Suri, N.; Alizad, A.; El-Baz, A.; Saba, L.; Fatemi, M.; et al. Systematic Review of Artificial Intelligence in Acute Respiratory Distress Syndrome for COVID-19 Lung Patients: A Biomedical Imaging Perspective. *IEEE J. Biomed. Health Inform.* **2021**, *25*, 4128–4139. [CrossRef] [PubMed]
229. Bae, S.; Kim, S.R.; Kim, M.-N.; Shim, W.J.; Park, S.-M. Impact of cardiovascular disease and risk factors on fatal outcomes in patients with COVID-19 according to age: A systematic review and meta-analysis. *Heart* **2020**, *107*, 373–380. [CrossRef]
230. Nishiga, M.; Wang, D.W.; Han, Y.; Lewis, D.B.; Wu, J.C. COVID-19 and cardiovascular disease: From basic mechanisms to clinical perspectives. *Nat. Rev. Cardiol.* **2020**, *17*, 543–558. [CrossRef]
231. Samidurai, A.; Das, A. Cardiovascular Complications Associated with COVID-19 and Potential Therapeutic Strategies. *Int. J. Mol. Sci.* **2020**, *21*, 6790. [CrossRef]
232. Guzik, T.J.; Mohiddin, S.A.; Dimarco, A.; Patel, V.; Savvatis, K.; Marelli-Berg, F.M.; Madhur, M.S.; Tomaszewski, M.; Maffia, P.; D’Acquisto, F. COVID-19 and the cardiovascular system: Implications for risk assessment, diagnosis, and treatment options. *Cardiovasc. Res.* **2020**, *116*, 1666–1687. [CrossRef]

233. Cau, R.; Falaschi, Z.; Paschè, A.; Danna, P.; Arioli, R.; Arru, C.D.; Zagaria, D.; Tricca, S.; Suri, J.S.; Karla, M.K. Computed tomography findings of COVID-19 pneumonia in Intensive Care Unit-patients. *J. Public Health Res.* **2021**, *22*, 166.
234. Ho, D.; Low, R.; Tong, L.; Gupta, V.; Veeraraghavan, A.; Agrawal, R. COVID-19 and the Ocular Surface: A Review of Transmission and Manifestations. *Ocul. Immunol. Inflamm.* **2020**, *28*, 726–734. [[CrossRef](#)] [[PubMed](#)]
235. Xie, H.-T.; Jiang, S.-Y.; Xu, K.-K.; Liu, X.; Xu, B.; Wang, L.; Zhang, M.-C. SARS-CoV-2 in the ocular surface of COVID-19 patients. *Eye Vis.* **2020**, *7*, 1–3. [[CrossRef](#)] [[PubMed](#)]
236. Xydakis, M.S.; Albers, M.W.; Holbrook, E.H.; Lyon, D.M.; Shih, R.Y.; Frasnelli, J.A.; Pagenstecher, A.; Kupke, A.; Enquist, L.W.; Perlman, S. Post-viral effects of COVID-19 in the olfactory system and their implications. *Lancet Neurol.* **2021**, *20*, 753–761. [[CrossRef](#)]
237. Kim, S.J.; Windon, M.J.; Lin, S.Y. The association between diabetes and olfactory impairment in adults: A systematic review and meta-analysis. *Laryngoscope* **2019**, *4*, 465–475. [[CrossRef](#)] [[PubMed](#)]
238. Corcillo, A.; Cohen, S.; Li, A.; Crane, J.; Kariyawasam, D.; Karalliedde, J. Diabetic retinopathy is independently associated with increased risk of intubation: A single centre cohort study of patients with diabetes hospitalised with COVID-19. *Diabetes Res. Clin. Pract.* **2020**, *171*, 108529. [[CrossRef](#)]
239. Costa, F.; Bonifácio, L.P.; Bellissimo-Rodrigues, F.; Rocha, E.M.; Jorge, R.; Bollela, V.R.; Antunes-Foschini, R. Ocular findings among patients surviving COVID-19. *Sci. Rep.* **2021**, *11*, 11085. [[CrossRef](#)]
240. Jamali, S.; Ashrafi, E.; Mohammadi, S.F. Personal Experience with COVID-19 and Community Screening of Diabetic Retinopathy in Iran. *J. Diabetes Sci. Technol.* **2020**, *14*, 737–738. [[CrossRef](#)]
241. Malerbi, F.K.; Morales, P.H.A.; Regatieri, C.V.S. Diabetic retinopathy screening and the COVID-19 pandemic in Brazil. *Arq. Bras. de Oftalmol.* **2020**, *83*. [[CrossRef](#)]
242. Galiero, R.; Pafundi, P.C.; Nevola, R.; Rinaldi, L.; Acierno, C.; Caturano, A.; Salvatore, T.; Adinolfi, L.E.; Costagliola, C.; Sasso, F.C. The Importance of Telemedicine during COVID-19 Pandemic: A Focus on Diabetic Retinopathy. *J. Diabetes Res.* **2020**, *2020*, 9036847. [[CrossRef](#)]
243. MedicMind. Teleophthalmology. Available online: <https://www.medicmind.tech/> (accessed on 10 March 2022).
244. Care1. Pandemic Eyecare Response Canada (PERC). Available online: <https://care1.ca/> (accessed on 14 March 2022).
245. Wentzel, A.; Mchiza, Z.J.-R. Exploring Factors Associated with Diabetic Retinopathy Treatment Compliance Behaviour in Cape Town, South Africa. *Int. J. Environ. Res. Public Health* **2021**, *18*, 12209. [[CrossRef](#)]
246. Murthy, G.S. Situational analysis of diabetic retinopathy screening in India: How has it changed in the last three years? *Indian J. Ophthalmol.* **2021**, *69*, 2944. [[CrossRef](#)] [[PubMed](#)]
247. Basra, R.; Whyte, M.; Karalliedde, J.; Vas, P. What is the impact of microvascular complications of diabetes on severe COVID-19? *Microvasc. Res.* **2021**, *140*, 104310. [[CrossRef](#)] [[PubMed](#)]
248. Ahmed, I.; Liu, T.Y.A. The Impact of COVID-19 on Diabetic Retinopathy Monitoring and Treatment. *Curr. Diabetes Rep.* **2021**, *21*, 1–5. [[CrossRef](#)] [[PubMed](#)]
249. Chatziralli, I.; Dimitriou, E.; Kazantzis, D.; Machairoudia, G.; Theodossiadis, G.; Theodossiadis, P. Effect of COVID-19-Associated Lockdown on Patients With Diabetic Retinopathy. *Cureus* **2021**, *13*, e14831. [[CrossRef](#)]
250. Das, A.V.; Narayanan, R.; Rani, P.K. Effect of COVID-19 Pandemic on Presentation of Patients with Diabetic Retinopathy in a Multitier Ophthalmology Network in India. *Cureus* **2021**, *13*, e19148. [[CrossRef](#)]
251. Al-Dwairi, R.A.; Rwashdeh, H.; Otoom, M. The Influence of COVID-19 Lockdown in Jordan on Patients with Diabetic Retinopathy: A Case–Control Study. *Ther. Clin. Risk Manag.* **2021**, *17*, 1011–1022. [[CrossRef](#)]
252. Nayak, S.; Das, T.; Parameswarappa, D.; Sharma, S.; Jakati, S.; Jalali, S.; Narayanan, R.; Basu, S.; Tyagi, M.; Dave, V.; et al. Sight-threatening intraocular infection in patients with COVID-19 in India. *Indian J. Ophthalmol.* **2021**, *69*, 3664. [[CrossRef](#)]
253. Khurana, R.N.; Hoang, C.; Khanani, A.M.; Steklov, N.; Singerman, L.J. A Smart Mobile Application to Monitor Visual Function in Diabetic Retinopathy and Age-Related Macular Degeneration: The CLEAR Study. *Am. J. Ophthalmol.* **2021**, *227*, 222–230. [[CrossRef](#)]
254. Saxena, S. Vitamin D supplementation in diabetic retinopathy in the era of COVID-19. *Indian J. Ophthalmol.* **2021**, *69*, 483–484. [[CrossRef](#)]
255. Walsh, L.; Hong, S.C.; Chalakkal, R.J.; Ogbuehi, K.C. A systematic review of current teleophthalmology services in New Zealand compared to the four comparable countries of the United Kingdom, Australia, United States of America (USA) and Canada. *Clin. Ophthalmol.* **2021**, *15*, 4015. [[CrossRef](#)]
256. Kumari, S.; Venkatesh, P.; Tandon, N.; Chawla, R.; Takkar, B.; Kumar, A. Selfie fundus imaging for diabetic retinopathy screening. *Eye* **2021**, 1–6. [[CrossRef](#)] [[PubMed](#)]
257. Cau, R.; Faa, G.; Nardi, V.; Balestrieri, A.; Puig, J.; Suri, J.S.; SanFilippo, R.; Saba, L. Long-COVID diagnosis: From diagnostic to advanced AI-driven models. *Eur. J. Radiol.* **2022**, *148*, 110164. [[CrossRef](#)] [[PubMed](#)]
258. Li, J.; Wang, X.; Chen, J.; Zuo, X.; Zhang, H.; Deng, A. COVID-19 infection may cause ketosis and ketoacidosis. *Diabetes Obes. Metab.* **2020**, *22*, 1935–1941. [[CrossRef](#)]
259. Chee, Y.J.; Ng, S.J.H.; Yeoh, E. Diabetic ketoacidosis precipitated by COVID-19 in a patient with newly diagnosed diabetes mellitus. *Diabetes Res. Clin. Pract.* **2020**, *164*, 108166. [[CrossRef](#)]
260. Misra, S.; Oliver, N.S. Diabetic ketoacidosis in adults. *BMJ* **2015**, *351*, h5660. [[CrossRef](#)] [[PubMed](#)]

261. Sattar, Y.; Ullah, W.; Rauf, H. COVID-19 cardiovascular epidemiology, cellular pathogenesis, clinical manifestations and management. *Int. J. Cardiol. Heart Vasc.* **2020**, *29*, 100589. [[CrossRef](#)] [[PubMed](#)]
262. Jain, P.K.; Sharma, N.; Saba, L.; Paraskevas, K.I.; Kalra, M.K.; Johri, A.; Nicolaidis, A.N.; Suri, J.S. Automated deep learning-based paradigm for high-risk plaque detection in B-mode common carotid ultrasound scans: An asymptomatic Japanese cohort study. *Int. Angiol.* **2022**, *41*, 9–23. [[CrossRef](#)]
263. Saba, L.; Gerosa, C.; Fanni, D.; Marongiu, F.; La Nasa, G.; Caocci, G.; Barcellona, D.; Balestrieri, A.; Coghe, F.; Orru, G.; et al. Molecular pathways triggered by COVID-19 in different organs: ACE2 receptor-expressing cells under attack? A review. *Eur. Rev. Med. Pharmacol. Sci.* **2020**, *24*, 12609–12622.
264. Saba, L.; Gerosa, C.; Wintermark, M.; Hedin, U.; Fanni, D.; Suri, J.S.; Balestrieri, A.; Faa, G. Can COVID-19 trigger the plaque vulnerability—a Kounis syndrome warning for asymptomatic subjects. *Cardiovasc. Diagn. Ther.* **2020**, *10*, 1352. [[CrossRef](#)]
265. Bihri, H.; Nejjari, R.; Azzouzi, S.; Charaf, M.E.H. An Artificial Neural Network-Based System to Predict Cardiovascular Disease. In *The International Conference on Information, Communication & Cybersecurity*; Springer: Cham, Switzerland, 2021.
266. Faizal, A.S.M.; Thevarajah, T.M.; Khor, S.M.; Chang, S.W. A review of risk prediction models in cardiovascular disease: Conventional approach vs. artificial intelligent approach. *Comput. Methods Programs Biomed.* **2021**, *207*, 106190. [[CrossRef](#)]
267. Suri, J.S.; Paul, S.; Maindarkar, M.A.; Puvvula, A.; Saxena, S.; Saba, L.; Turk, M.; Laird, J.R.; Khanna, N.N.; Viskovic, K.; et al. Cardiovascular/Stroke Risk Stratification in Parkinson’s Disease Patients Using Atherosclerosis Pathway and Artificial Intelligence Paradigm: A Systematic Review. *Metabolites* **2022**, *12*, 312. [[CrossRef](#)] [[PubMed](#)]
268. Cau, R.; Pacielli, A.; Fatemeh, H.; Vaudano, P.; Arru, C.; Crivelli, P.; Stranieri, G.; Suri, J.S.; Mannelli, L.; Conti, M.; et al. Complications in COVID-19 patients: Characteristics of pulmonary embolism. *Clin. Imaging* **2021**, *77*, 244–249. [[CrossRef](#)] [[PubMed](#)]
269. Pillai, S.V.; Kumar, R.S. The role of data-driven artificial intelligence on COVID-19 disease management in public sphere: A review. *Decision* **2021**, *48*, 375–389. [[CrossRef](#)]
270. Jelinek, H.; Cesar, R. Segmentation of Retinal Fundus Vasculature in Nonmydriatic Camera Images Using Wavelets. *Angiogr. Plaque Imaging* **2003**, 193–224. [[CrossRef](#)]
271. Paul, S.; Maindarkar, M.; Saxena, S.; Saba, L.; Turk, M.; Kalra, M.; Krishnan, P.R.; Suri, J.S. Bias Investigation in Artificial Intelligence Systems for Early Detection of Parkinson’s Disease: A Narrative Review. *Diagnostics* **2022**, *12*, 166. [[CrossRef](#)] [[PubMed](#)]
272. Bora, A.; Balasubramanian, S.; Babenko, B.; Virmani, S.; Venugopalan, S.; Mitani, A.; Marinho, G.D.O.; Cuadros, J.; Ruamviboonsuk, P.; Corrado, G.S.; et al. Predicting the risk of developing diabetic retinopathy using deep learning. *Lancet Digit. Health* **2020**, *3*, e10–e19. [[CrossRef](#)]
273. Poplin, R.; Varadarajan, A.V.; Blumer, K.; Liu, Y.; McConnell, M.V.; Corrado, G.S.; Peng, L.; Webster, D.R. Prediction of cardiovascular risk factors from retinal fundus photographs via deep learning. *Nat. Biomed. Eng.* **2018**, *2*, 158–164. [[CrossRef](#)]
274. Jain, P.K.; Sharma, N.; Saba, L.; Paraskevas, K.I.; Kalra, M.K.; Johri, A.; Laird, J.R.; Nicolaidis, A.N.; Suri, J.S. Unseen Artificial Intelligence—Deep Learning Paradigm for Segmentation of Low Atherosclerotic Plaque in Carotid Ultrasound: A Multicenter Cardiovascular Study. *Diagnostics* **2021**, *11*, 2257. [[CrossRef](#)]