

RESEARCH ARTICLE

Preliminary brain-behavioral neural correlates of anterior cruciate ligament injury risk landing biomechanics using a novel bilateral leg press neuroimaging paradigm

Dustin R. Grooms^{1,2,3*}, Jed A. Diekfuss^{4,5,6}, Cody R. Criss², Manish Anand^{4,5,6,7}, Alexis B. Slutsky-Ganesh^{4,5,6,8}, Christopher A. DiCesare⁹, Gregory D. Myer^{4,5,6,10}

1 School of Applied Health Sciences and Wellness, College of Health Sciences and Professions, Ohio University, Athens, OH, United States of America, **2** Ohio Musculoskeletal & Neurological Institute, Ohio University, Athens, OH, United States of America, **3** Division of Physical Therapy, School of Rehabilitation and Communication Sciences, College of Health Sciences and Professions, Ohio University, Athens, OH, United States of America, **4** Emory Sports Performance and Research Center, Flowery Branch, GA, United States of America, **5** Emory Sports Medicine Center, Atlanta, GA, United States of America, **6** Department of Orthopaedics, Emory University School of Medicine, Atlanta, GA, United States of America, **7** Department of Mechanical Engineering, Indian Institute of Technology Madras, Chennai, TN, India, **8** Department of Kinesiology, University of North Carolina at Greensboro, Greensboro, NC, United States of America, **9** Department of Mechanical Engineering, University of Michigan, Ann Arbor, MI, United States of America, **10** The Micheli Center for Sports Injury Prevention, Waltham, MA, United States of America

* groomsd@ohio.edu



OPEN ACCESS

Citation: Grooms DR, Diekfuss JA, Criss CR, Anand M, Slutsky-Ganesh AB, DiCesare CA, et al. (2022) Preliminary brain-behavioral neural correlates of anterior cruciate ligament injury risk landing biomechanics using a novel bilateral leg press neuroimaging paradigm. PLoS ONE 17(8): e0272578. <https://doi.org/10.1371/journal.pone.0272578>

Editor: Riccardo Di Giminiani, University of L'Aquila Department of Clinical Sciences and Applied Biotechnology; Università degli Studi dell'Aquila Dipartimento di Scienze Cliniche Applicate e Biotecnologiche, ITALY

Received: July 23, 2021

Accepted: July 21, 2022

Published: August 11, 2022

Peer Review History: PLOS recognizes the benefits of transparency in the peer review process; therefore, we enable the publication of all of the content of peer review and author responses alongside final, published articles. The editorial history of this article is available here: <https://doi.org/10.1371/journal.pone.0272578>

Copyright: © 2022 Grooms et al. This is an open access article distributed under the terms of the [Creative Commons Attribution License](https://creativecommons.org/licenses/by/4.0/), which permits unrestricted use, distribution, and reproduction in any medium, provided the original author and source are credited.

Abstract

Anterior cruciate ligament (ACL) injury risk reduction strategies primarily focus on biomechanical factors related to frontal plane knee motion and loading. Although central nervous system processing has emerged as a contributor to injury risk, brain activity associated with the resultant ACL injury-risk biomechanics is limited. Thus, the purposes of this preliminary study were to determine the relationship between bilateral motor control brain activity and injury risk biomechanics and isolate differences in brain activity for those who demonstrate high versus low ACL injury risk. Thirty-one high school female athletes completed a novel, multi-joint leg press during brain functional magnetic resonance imaging (fMRI) to characterize bilateral motor control brain activity. Athletes also completed an established biomechanical assessment of ACL injury risk biomechanics within a 3D motion analysis laboratory. Knee abduction moments during landing were modelled as a covariate of interest within the fMRI analyses to identify directional relationships with brain activity and an injury-risk group classification analysis, based on established knee abduction moment cut-points. Greater landing knee abduction moments were associated with greater lingual gyrus, intracalcarine cortex, posterior cingulate cortex and precuneus activity when performing the bilateral leg press (all $z > 3.1$, $p < .05$; multiple comparison corrected). In the follow-up injury-risk classification analysis, those classified as high ACL injury-risk had greater activity in the lingual gyrus, parietal cortex and bilateral primary and secondary motor cortices relative to those classified as low ACL injury-risk (all $z > 3.1$, $p < .05$; multiple comparison corrected). In young female athletes, elevated brain activity for bilateral leg motor control in regions that integrate sensory, spatial, and attentional information were related to ACL

Data Availability Statement: ***PA @ ACCEPT: Please request repository info at accept*** The data underlying the primary results are provided in supplement spreadsheet, however spreadsheets do not capture the full context of the neuroimaging data. The authors will share any further data upon request. Upon completion of study activities the raw data will be held in a public repository without restrictions.

Funding: This work was supported by NIH/NIAMS R01AR076153, R01AR077248 & U01AR067997 & US Department of Defense CDMRP award 81XWH-18-1-0707. Funders played no role in study design, data collection, analysis, or decision to publish or manuscript preparation. Opinions, interpretations, conclusions, and recommendations are those of the author and are not necessarily endorsed by the Department of Defense or the National Institutes of Health.

Competing interests: DRG has current and ongoing funding support from the National Institutes of Health/National Institute of Arthritis and Musculoskeletal and Skin Diseases (R01AR076153, R01AR077248) and the US Department of Defense Congressionally Directed Medical Research Program Peer Reviewed Orthopaedic Research Program (OR170266), research award (81XWH-18-1-0707). GDM consults with Commercial entities to support application to the US Food and Drug Administration but has no financial interest in the commercialization of the products. GDM's institution receives current and ongoing grant funding from National Institutes of Health/NIAMS Grants U01AR067997, R01 AR070474, R01AR055563, R01AR076153, R01 AR077248 and has received industry sponsored research funding related to brain injury prevention and assessment with Q30 Innovations, LLC, and ElMinda, Ltd. Dr. Myer receives author royalties from Human Kinetics and Wolters Kluwer. Dr. Myer is an inventor of biofeedback technologies (Patent No: US11350854B2, Augmented and Virtual reality for Sport Performance and Injury Prevention Application, Approval Date: 06/07/2022, Software Copyrighted.) designed to enhance rehabilitation and prevent injuries and receives licensing royalties. This does not alter our adherence to PLOS ONE policies on sharing data and materials.

injury-risk landing biomechanics. These data implicate crossmodal visual and proprioceptive integration brain activity and knee spatial awareness as potential neurotherapeutic targets to optimize ACL injury-risk reduction strategies.

Introduction

Anterior cruciate ligament (ACL) rupture is a common sport- or physical activity-related injury among adolescent and young athletes, causing knee instability, loss of function, and increased risk of rapid early-onset osteoarthritis [1, 2]. Biomechanical injury risk factors include asymmetrical ground reaction forces, excessive hip internal rotation and knee abduction moments, and decreased knee and hip flexion [3, 4]. These biomechanical considerations have guided neuromuscular injury-reduction training protocols to employ a combination of strengthening, plyometrics, and movement control exercises to improve an athlete's motor coordination, specifically to limit knee frontal plane motion and loading [5]. A recent summary meta-analysis indicated these programs are capable of reducing ACL injury-risk, but the effectiveness of such programs could be improved as they require nearly 100 patients to be treated to prevent one ACL injury and ~50% of injury risk variance unexplained [6–8]. Thus, despite the moderate efficacy of ACL injury reduction programs, ACL injury rates have continued to increase over the past decade [9], further indicating contemporary programs have not reached their full potential.

Recent reports indicate a missing component is the failure to consider the underlying brain activity that results in the motor coordination patterns that increase injury risk [10, 11]. The failure to systematically target neural mechanistic drivers of motor function and control has plausibly limited neuromuscular training efficacy, requiring a high dosage for effect and with limited retention of injury-resistant neuromuscular control [12]. Numerous studies have thus aimed to isolate how central nervous system functioning (i.e., in the brain and spinal cord) contributes to ACL injury [13]. Specifically, central nervous system activity and connectivity for movement—not just physical factors in isolation (strength, biomechanics)—may explain why the majority of ACL injuries occur via non-contact mechanisms as a result of motor coordination errors while navigating through the athletic field [11, 14, 15]. The sensory-motor coordination error nature of injury having a potential neural basis is supported by alterations in brain functional connectivity between regions important for sensorimotor control [10, 16] and quadriceps neural inhibition [17] being prospectively identified for athletes who subsequently experienced an ACL injury. Further, athletes who presented with high ACL injury risk landing biomechanics exhibited more deterministic, and potentially maladaptive, patterns of electrocortical activity within frequency bands important for attention, cognition, and sensorimotor control [18]. However, the CNS assessments from these studies were completed while the participant was at rest (resting-state fMRI and EEG, respectively), warranting approaches that can assess brain activity during active, lower extremity movements. While historically constrained by technological and analytical limitations (e.g., management of head motion artifact), novel neuroimaging methods of unilateral lower extremity movement have been implemented successfully to assay knee motor brain activity for ACL deficient and reconstructed patients (e.g., flexion/extension [19, 20], hip-knee movement [21], joint position [22] and force control [23]). Prior neuroimaging investigations have further employed bilateral movements that simulate gait and pedaling in healthy and pathological populations [24, 25], but are limited in generalizability to ACL injury risk as they do not allow for simultaneous multiplanar

knee excursion as synonymous with ACL injury events and clinical neuromuscular control assessment [4, 26–30].

As ACL injury screening and neuromuscular training have adopted squat-like movements due to association with injury [31] and high correlation with landing mechanics [28, 32], quantifying the associated underlying brain activation of such bilaterally coordinated movement could identify unique neurological factors contributing to ACL injury risk movement coordination. Specifically, by isolating the neural mechanisms underlying excessive frontal plane motion loading that contributes to ACL injury-risk biomechanics, interventions could target precise neural processes to optimize the retention and transfer of injury-resistant neuromuscular control. Thus, the purposes of this study, were 1) to determine the relationship between bilateral motor control brain activity and ACL injury risk biomechanics and 2) preliminarily isolate differences in bilateral motor control brain activity for those at high versus low risk of ACL injury.

Materials and methods

This study was approved by the local Cincinnati Childrens Hospital Medical Center Institutional Review Board and informed consent was obtained from every participant. This investigation employed a leg press neuroimaging paradigm to examine brain activity for bilateral motor control. We adapted a unilateral version of this paradigm [33], specifically one with good to excellent intersession reliability over a ~seven week period [34], for bilateral lower extremity movement. Participant landing mechanics were also assessed during a drop vertical jump using traditional 3D motion analysis (separate from the neuroimaging paradigm). Knee abduction moments during landing were modelled as a covariate of interest within the fMRI analyses to identify directional relationships with leg press brain activity ('neural correlate' analysis below). A follow-up injury-risk classification analysis isolated differences in neural activity between high and low injury-risk subgroups, based on the established cut-off values for peak knee abduction moment during landing [3].

Participants

This study enrolled pediatric female participants due to their greater relative ACL injury risk and increased propensity for reduced frontal plane knee control and lower extremity valgus alignment during landing and pivoting movements relative to males [35]. Thirty-one female high-school soccer players (Table 1) met inclusion criteria for neuroimaging and were

Table 1. Group demographics and motor performance data.

Group	n	Age (years)	Height (cm)	Mass (kg)	BMI	Knee abduction moment (Nm)	Normalized Knee abduction moment (Nm/(kg*m))
Primary Knee Injury-Risk Correlate Analysis							
Full Cohort	30	15.8±0.96	164.53 ± 5.76	58.14 ± 8.79	21.35 ± 2.78	15.0±10.10	0.16±0.10
Secondary Injury-Risk Threshold Group Analysis							
High Injury-Risk (≥25.25 Nm peak knee abduction moment)	4	16.2 ± 0.82	166.6 ± 4.83	63.7 ± 9.34	23.15 ± 3.46	32.88±6.10	0.31±0.04
Low Injury-Risk (≤6.0 Nm peak knee abduction moment)	5	16.4 ± 0.89	163.4 ± 5.90	60.08 ± 5.25	22.49 ± 1.36	2.80±2.54	0.03±0.027
p-value		0.51	0.50	0.48	0.70	< .001	< .001

Demographics for each group in the injury-risk experiment, high injury-risk (≥25.25 Nm peak knee abduction moment), low injury-risk (≤10.6 Nm peak knee abduction moment). Knee abduction presented as absolute, and mass/height normalized.

<https://doi.org/10.1371/journal.pone.0272578.t001>

evaluated using laboratory-based 3D motion analysis during a standardized drop vertical jump (DVJ) task. Of the thirty-one athletes, one was removed from analyses due to excessive head motion, and thirty were included in the neural correlate analysis. In the follow-up injury-risk classification analysis, sub groups of high and low injury risk were determined based on peak knee abduction moment; a highly reliable and commonly used metric for knee neuromuscular control and primary and secondary ACL injury risk [3, 30]. Four were classified into the high-risk classification of ≥ 25.25 Nm peak knee abduction moment based on previous literature establishing this threshold as a prospective predictor of injury risk [3, 36]. Six were classified into the low-risk classification ≤ 6.00 Nm peak knee abduction moment. Five participants in the low-injury risk group were able to be matched to the high-injury risk group to minimize group-wise differences of age and body mass index (Table 1). Testing was completed over two days (visit 1, biomechanical landing assessment; visit 2: neuroimaging assessment) and all participants/parents signed written informed consent prior to completing MRI screening.

Neuroimaging data acquisition & collection

Functional magnetic resonance imaging (fMRI) takes advantage of the blood oxygen level dependent (BOLD) signal as a surrogate to quantify neural activity [37]. Neuroimaging of the bilateral leg press task was performed using a 32-channel phased-array head coil. The MRI protocol included a 3-dimensional high-resolution T1-weighted image (repetition time: 8.3 ms, echo time: 3.7 ms, field of view: 256×256 mm; matrix: 256×256; slice thickness 1 mm, 176 slices) for image registration. fMRI data were acquired with a gradient-echo EPI sequence following a periodic block design in which the 30 s motor task (4 blocks) was interleaved with 30 s of rest (5 blocks) acquired with a 2 s repetition time, a 3.75×3.75 mm in-plane resolution, and a 5 mm slice thickness for 38 axial slices (field of view 240 mm and 64×64 matrix).

The bilateral leg press involved both a concentric press phase, an eccentric loading phase and a range of motion with greater ecological relevance to actual landing than prior methods, though still limited by neuroimaging constraints. The bilateral leg press task was from resting 0° full extension (without locking out the joint to avoid jerking movement) to approximately 45° knee flexion standardized at 0.6 Hz (Fig 1). This movement pace was found after extensive optimization experiments to minimize head motion. This motion was completed continuously for 30 seconds with 30 seconds of rest for 4 cycles. Each scan session started with 30 seconds of a blank screen. The subject saw a countdown of “2”, “1”, and then “MOVE” was displayed, then a metronome started to standardize the movement pace at 1.2 Hz. At the end of each movement block, the participant saw “2”, “1”, “STOP” to allow a gentle return to the rest position to minimize head motion during transitions. The movement was completed on a custom apparatus comprised of two separate foot pedals that run on tracks (Fig 1). The feet of the participant were strapped to the pedals and moved horizontally with flexion and extension of the

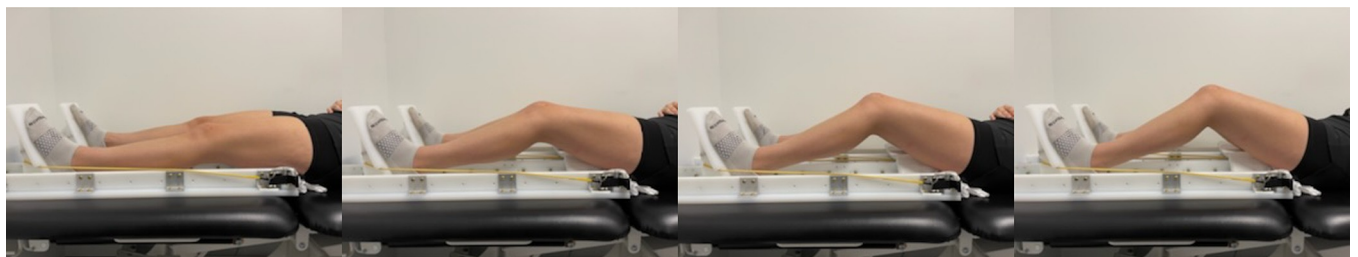

Fig 1. Participant positioning to complete the bilateral leg press neuroimaging experiment.

<https://doi.org/10.1371/journal.pone.0272578.g001>

ankle, knee, and hip. An elastic resistance tube (manufacturer rated peak force ~9.1 kgs) was anchored at three points on the lateral side of both legs and in the center of the leg press apparatus providing independent tension for each leg throughout the movement. This resistance was found to be sufficient to stress bilateral lower extremity neuromuscular control without inducing additional head motion artifact. Through pilot testing, this resistance avoided excessive fatigue, due to repeated contractions in the block design, and minimized excessive head motion. Our goal was to utilize a bilateral leg press to partially resemble a landing movement pattern while considering and overcoming the limitations associated with fMRI/MRI scanning. This study was to our knowledge, the first attempt to stress bilateral lower extremity neuromuscular control similar to a drop landing by using simultaneous bilateral ankle, knee, and hip against resistance during brain fMRI.

A vital aspect of the study to ensure data quality, reliability, and minimal dropout due to head motion or participant discomfort was the completion of a mock scanner session before actual scanning, whereby the participants were trained on the bilateral leg press testing apparatus. First, a standardized video was played that explained and illustrated the task. Then, the participant had an opportunity to practice a full run of the task with guidance from the experimenter. All participants wore standardized shorts and socks without shoes to control for skin tactile feedback. Participants were positioned supine on the MRI table with customized padding and straps to reduce head motion. Handlebars were attached to the MRI table to standardize hand position and minimize accessory motion. This approach sufficiently reduced head motion during the motor paradigms with high reliability similar to our previously published unilateral lower extremity paradigm that exhibited good to high reliability for sensorimotor region activity [34].

Drop vertical jump knee abduction moment

Three-dimensional kinematics and kinetics were recorded from participants performing the DVJ. During the DVJ, each participant fell forward off a 30 cm box, landed with both feet at the same time, and then immediately performed a vertical jump, raising both arms and reaching for a target set at 100% of their maximum jump height. Prior to the testing session, maximum counter movement vertical jump height was determined by having them attempt to grab a basketball at its maximum height on custom basketball retractor. Once ball height was raised to a height that ball could not be retrieved the highest successful measure was recorded and used to set the ball target height during the drop vertical jump testing. Participants completed practice trials to ensure task understanding and reduce learning effects. Then participants completed three separate trials of the DVJ and peak knee abduction moment during landing for each limb was calculated for each participant. The average of each of these six (three values for each knee) were averaged to represent participants' landing neuromuscular control.

Lower-limb joint kinematics were generated via the 3D trajectories of 42 externally mounted skin markers of 9 mm diameter attached to the athlete with double-sided adhesive tape. Marker trajectories were recorded via a 44-camera, high-speed (240 Hz) digital motion analysis system (Motion Analysis Corp.) and post-processed with Cortex software v. 6.0 (Motion Analysis Corp.). Prior to the performance of the DVJ, a static trial was recorded with all joints in neutral standing position. From the standing trial, a kinematic model comprised of 12 skeletal segments (upper arm $\times 2$, lower arm $\times 2$, trunk-thorax, pelvis, thigh $\times 2$, shank $\times 2$, & foot $\times 2$) and 36 degrees of freedom was defined using Visual 3D software (v.6.01; C-Motion). Vertical ground reaction forces (VGRF) during landing were recorded via two embedded force platforms (AMTI, Inc.) sampled at 1200 Hz. Both VGRF and marker trajectories were low-pass filtered with a 4th-order cubic smoothing spline at a 12 Hz cut-off frequency. The

tracked 3D marker trajectories were processed through Visual3D to solve the generalized coordinates of the model for each frame. The VGRF data were used to normalize the kinematic data to 0–100% of stance, defined as the time period from initial contact with the force platforms to toe-off, with initial contact defined as the instant when VGRF first exceeds 10 N—at 1% increments (i.e., 101 data points). From the 3D kinematic and force plate data, 3D moments of the knee were computed using an inverse dynamics in Visual3D. Prior publications have established the strong validity and reliability of these 3D motion analysis methods for neuromuscular control and injury risk assessment [38]. An independent samples *t*-test was used to evaluate peak knee abduction moment differences between groups.

Neuroimaging statistical analysis

Neuroimaging analyses were performed using the Oxford Centre for Functional MRI of the Brain software package, FSL 5.0.10 (FMRIB, Oxford UK) [39]. The data were spatially registered to correct for head motion artifact using MCFLIRT and spatially smoothed to improve sensitivity in quantifying functional activation as participants perform knee movements [39, 40]. This began with standard pre-processing applied to individual data, including non-brain removal, spatial smoothing using a Gaussian kernel of 5mm full width at half-maximum, and standard motion correction [41]. Realignment parameters (3 rotations and 3 translations) from the motion correction procedure were included in the design matrix as covariates to account for confounding effects of head movement. High-pass temporal filtering at 100 seconds and time-series statistical analysis were carried out using a linear model with local autocorrelation correction [42]. Functional images were co-registered with the respective high-resolution T1-weighted image and normalized to standard Montreal Neuroimaging Institute (MNI) 152 template using FNIRT non-linear image registration [41]. Thresholds for *z* scores were set at 3.1 and *p*-value at $p < .05$ cluster corrected for multiple comparison at the subject level (task contrast of move vs. rest) and group level analysis (group average for the task, correlate analysis and the sub-group injury risk group analysis). The neural correlate analyses were completed as a mixed-effects FLAME 1+2 model single group average one-sample *t*-test with knee abduction moment during landing demeaned and used as a covariate of interest to determine respective relationships to brain activity. The follow-up injury-risk classification analysis using high vs. low injury-risk participants was completed with a mixed-effects FLAME 1+2 model independent group contrast. Anatomical locations of significant clusters were identified using probabilistic maps derived from Harvard-Oxford and Juelich atlases, with regions exhibiting probabilities greater than 25% reported herein. As this was a brain activity correlate identification study, the effect size (*r*-value) of the relationship between brain activity and behavior are not reported to avoid circularity (voxel selection and magnitude estimation on the same data); a follow-up validation study is required to estimate effect size with the identified regions from this work [43, 44].

Results

Whole cohort task neural activity & association with knee abduction

Four brain clusters exhibited significant activation during the bilateral leg press paradigm relative to rest (Table 2, Fig 2). Greater knee abduction loading during the DVJ was associated with greater brain activation during the bilateral leg press in two clusters. Cluster 1 was located within the right lingual gyrus and intracalcarine cortex. Cluster 2 was in the bilateral lingual gyrus, posterior cingulate gyrus and precuneus (Table 2, Fig 3). No other significant relationships were observed. Participants' mean absolute and relative head motion was kept below 1

Table 2. Task activity, injury-risk neural correlates and group classification analyses.

Cluster Index	Brain Regions	Voxel	P-value	Peak MNI Voxel			Z stat-max
				x	y	z	
<i>Overall Activation During Bilateral Leg Press (n = 30)</i>							
4	Bilateral	46591	< .001	10	-14	82	8.31
	Precentral Gyrus						
	Postcentral Gyrus						
	Supplementary motor cortex						
	Insular Cortex						
	Opercular Cortex						
	Planum Temporale						
	Supramarginal Gyrus						
	Cingulate						
	Paracingulate						
	Inferior, Middle, Superior Frontal Gyri, Pole						
	Frontal Orbital Cortex						
	Angular Gyrus						
	Precuneus						
	Inferior, Middle, Superior Temporal Gyri, Pole Temporal Fusiform						
	Superior Parietal Lobule						
	Lingual Gyrus						
	Lateral Occipital Cortex						
	Occipital pole						
	Brainstem						
Putamen							
Caudate							
Cerebellum							
3	Left	362	< .001	-26	-92	-18	5.09
	Occipital Pole						
	Lateral Occipital Cortex						
	Occipital Fusiform						
	Lingual Gyrus						
2	Right	158	.020	38	-62	-20	5.32
	Temporal Occipital Fusiform						
	Occipital Fusiform						
	Inferior Temporal Gyrus						
	Lateral Occipital Cortex						
	Lingual gyrus						
	Cerebellum						
	Crus I						
VI							
1	Right	129	.049	14	12	-16	4.35
	Frontal Orbital Cortex						
	Parahippocampal Gyrus						
	Subcallosal Cortex						

Neural Activity Positively Associated with Drop Vertical Jump Knee Abduction Moment (n = 30)

(Continued)

Table 2. (Continued)

Cluster Index	Brain Regions	Voxel	P-value	Peak MNI Voxel			Z stat-max
				x	y	z	
2	Bilateral	250	< .001	0	-54	16	4.84
	Precuneus						
	Lingual gyrus						
	Intracalcarine cortex						
	Posterior Cingulate						
1	Right	209	.002	12	-54	0	4.61
	Lingual gyrus						
	Intracalcarine cortex						
	Precuneus						
<i>Neural Activity High Injury-Risk Classification (n = 5) > Low Injury-Risk Classification (n = 5)</i>							
3	Bilateral	1158	< .001	4	-62	10	5.54
	Intracalcarine Cortex						
	Precuneous						
	Lingual gyrus						
	Supracalcarine cortex						
	Posterior Cingulate						
2	Left	181	.002	-14	-48	0	4.64
	Posterior Cingulate						
	Lingual gyrus						
1	Bilateral	103	.028	4	-24	64	5.78
	Supplementary Motor Cortex						
	Precentral gyrus						

Areas of increased brain activity during the bilateral leg press relative to rest (top), activity associated with increased knee abduction moment during the drop vertical jump (middle) and injury-risk group classification (bottom). Voxel #: indicates number of activated voxels in this cluster. The clusters are identified statically using Gaussian random field theory to correct for multiple comparisons and identify the number of contiguous voxels whose voxel wise stats are above threshold MNI Montreal Neurologic Institute provides a standardized reference atlas for region location and identification. x, y, z indicates 3D location of voxel with highest activity level in the cluster. Z max: Z-statistic of the voxel with highest activity. Correlate region and sub-group threshold analysis are Harvard Oxford cortical, subcortical and cerebellar Atlas in MNI152 space FNIRT anatomical pre-threshold masked.

No regions were negatively associated with knee abduction moment or activated less in those with high injury risk neuromuscular control relative to low risk.

<https://doi.org/10.1371/journal.pone.0272578.t002>

mm with average absolute head motion of 0.62 ± 0.30 and relative head motion was 0.14 ± 0.05 .

Neural activity differences between injury risk knee abduction loading group classification

In the sub-group injury-risk classification analysis, biomechanical analyses confirmed that the high-risk group had significantly higher absolute and normalized knee abduction moment (33.19 ± 5.33 Nm) relative to the low-risk group (2.84 ± 1.58 Nm; $p < .001$) (Table 1). The high-risk group demonstrated significantly greater activation in three clusters relative to the low-risk group: cluster 1 encompassed the bilateral primary and premotor cortices, cluster 2 included the left posterior cingulate cortex and lingual gyrus, and cluster 3 was within the bilateral intracalcarine cortex, precuneus, and lingual gyrus (Table 2, Fig 4). There was no relative greater activity in the low injury-risk group compared to the high-risk group.

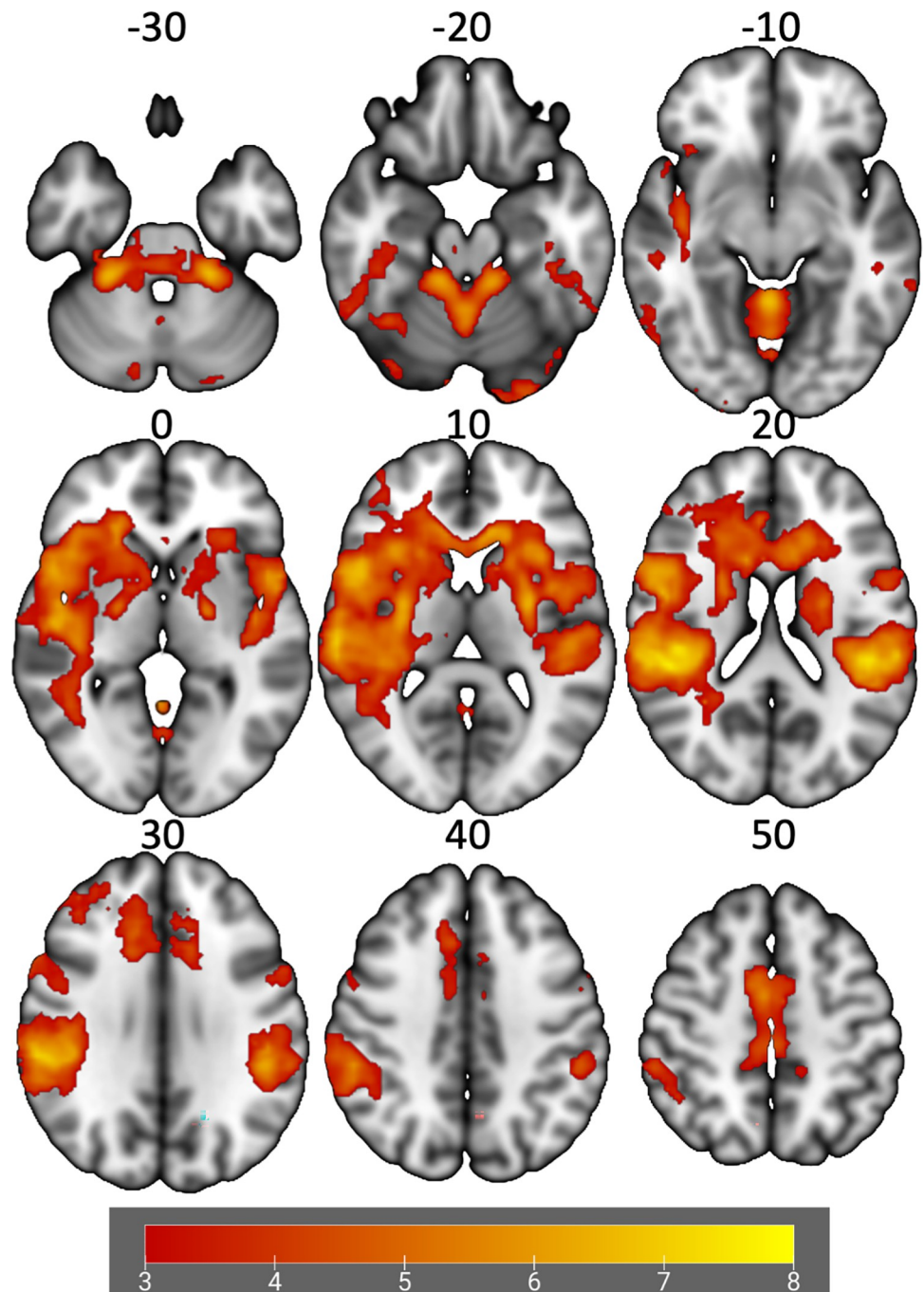

Fig 2. Group average areas of increased activation during the bilateral leg press fMRI paradigm (z-statistic images with a cluster threshold of $z > 3.1$ and $p < .05$ corrected). Numbers on top of each axial slice indicate the z-coordinate in MNI space and the bar on bottom reflects the z-statistic color map.

<https://doi.org/10.1371/journal.pone.0272578.g002>

Discussion

Drop landing peak knee abduction moment, a marker of ACL injury risk motor coordination in female athletes, was positively associated with bilateral motor control brain activity in sensory integration regions. Specifically, greater knee abduction loading was associated with

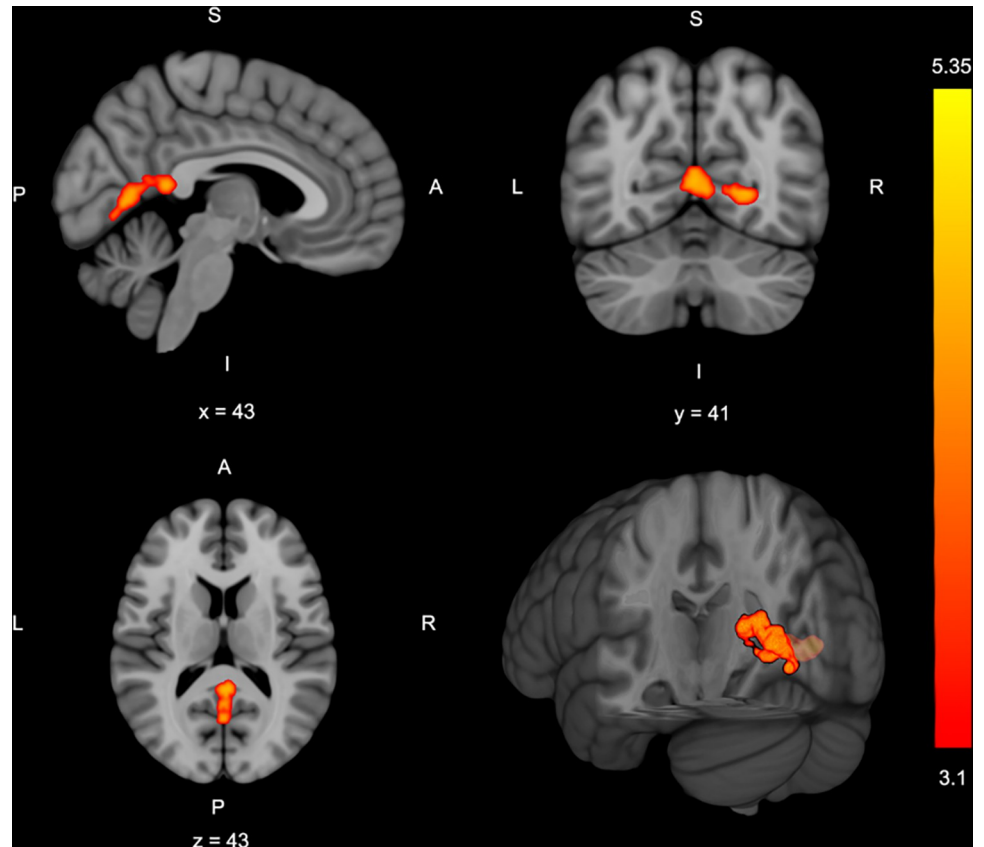

Fig 3. Group neural correlate z-statistic map (cluster threshold of $z > 3.1$, $p < .05$, corrected), depicting regions where greater brain activity was associated with greater knee abduction moment during drop landing. Slice location indicated by x, y or z location and S: Superior; L: Left; R: Right; I: Inferior; A: Anterior; P: Posterior for image orientation. The bar to right indicates the z-statistic color map.

<https://doi.org/10.1371/journal.pone.0272578.g003>

greater p_{recuneus} (area integrating sensorimotor coordination when visual-spatial attention is required) [45, 46], posterior cingulate cortex (area processing spatial awareness and attention for motor control) [45, 47, 48], and lingual gyrus and intracalcarine cortex activity (areas processing spatial awareness and attention for motor control) [49–51] activity (Table 2, Fig 3). Further, those classified at high risk for injury had similar regions of greater activity with the addition of more widespread primary and secondary sensorimotor cortex activity when compared to those classified as low injury-risk (Table 2, Fig 4).

A neural correlate for injury risk—Visuospatial and sensory integration neural activity

The relationship between landing biomechanics and bilateral motor control brain activity may indicate that injury-risk biomechanics are, in part, a manifestation of reduced neural cross-modal sensory integration activity for knee spatial awareness, potentially contributing to an inability to control knee abduction motion and loading. This assertion is supported not only by the crossmodal processing of the lingual gyrus [51–54] but also by the implicated sensory integration brain regions that provide the motor cortex with vital sensory, visuospatial, and attentional information to prepare and fine-tune motor action [45–47]. The greater sensory and visuospatial information processing requirements to engage in bilateral lower extremity motor control may reduce the ability to maintain a safe knee position during more dynamic

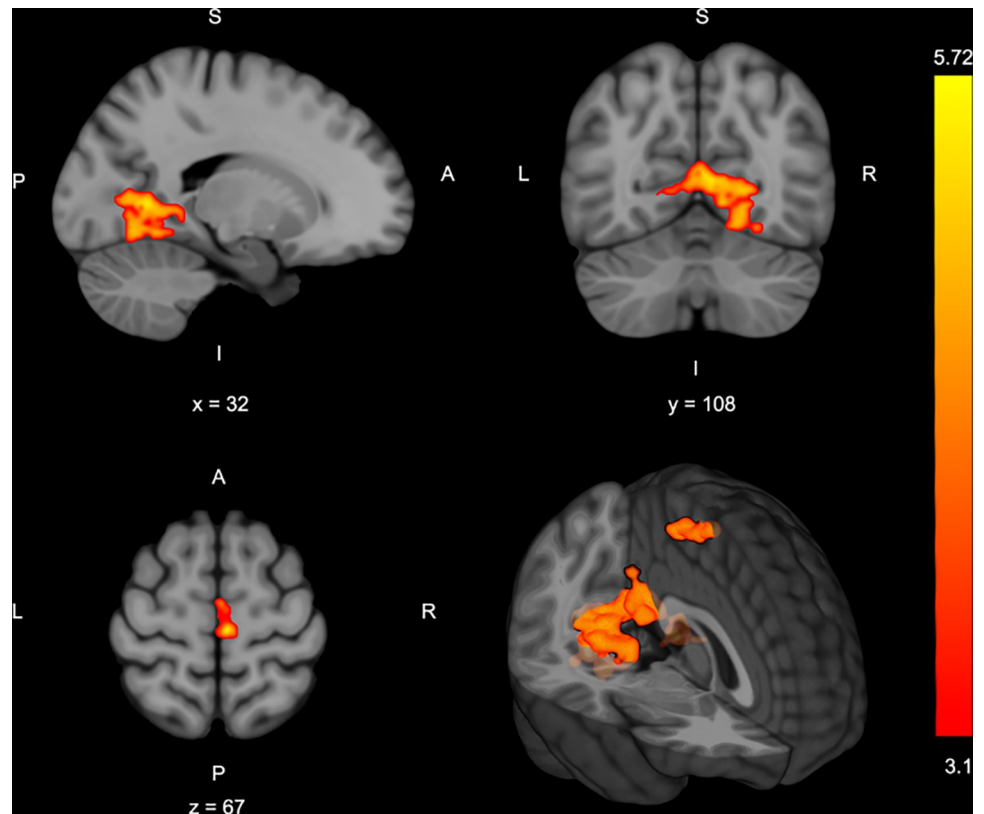

Fig 4. Areas of greater brain activity in those classified as high risk based on drop landing knee abduction moment (z-statistic images with a cluster threshold of $z > 3.1$ and $p < .05$ corrected). The bar to right indicates z-statistic for the activity difference between groups Slice location indicated by x, y or z location and S:superior; L:left; R:right; I:inferior; A:anterior; P:posterior for image orientation.

<https://doi.org/10.1371/journal.pone.0272578.g004>

maneuvers while navigating a complex environment. Specifically, athletes with high injury-risk landing biomechanics may not have available neural resources to both maintain neuromuscular integrity and engage in activities that require visuospatial and/or sensory processing (e.g., opponents, balls, goal; when ACL injuries often occur [14, 15]). Although the bilateral leg press task did not include such external variables to stress visuospatial and/or sensory processing, greater activation under a controlled bilateral movement may translate to reduced neural capacity or inefficiency when under instances of greater cognitive or sensory complexity such as the sporting environment.

Inefficient brain activation during functional tasks, as demonstrated by those with higher injury-risk movement coordination, may be the critical CNS link between visuospatial and cognitive attention deficits that increase ACL injury-risk [55, 56]. While we did not measure visuospatial and/or cognitive abilities, a connection between decreased visual reaction time and cognitive processing ability with greater knee abduction loading and motion has been established [57, 58]. Thus, it is possible that increased neural demand in visuospatial navigation and sensory integration brain regions for knee motor control may underly or mediate the relationship between visual attention abilities and injury risk movement coordination. Specifically, the identified lingual gyrus brain activity suggests crossmodal processing (congruent integration of multiple sensory modalities, proprioceptive and visuospatial in this case) [51, 52] is elevated in those with reduced motor coordination ability and injury-risk loading and could be a neural activity link between visual cognitive abilities and ACL injury risk.

The present data also share overlap with a recent experiment investigating the relationship of brain activity during a unilateral leg press task, as assessed with fMRI, and frontal plane range of motion (operationalized as poor frontal plane motor control) quantified concurrently with MR-safe 3D motion analysis [33]. Greater brain activity in regions important for cognition, sensorimotor control, and sensorimotor integration were associated with greater real-time frontal plane range of motion. Interestingly, there was partial anatomical overlap and shared directionality between the present findings and this prior report, specifically poorer knee frontal plane control (greater knee abduction moment during DVJ and greater frontal range of motion during the leg press) was associated with greater posterior cingulate and pre-cuneus brain activity. However, the brain activity was not overlapping for all region associations as the present experiment employed a bilateral task with unique neural demands relative to the prior unilateral paradigm [59]. Further, we hypothesize brain activity correlates of biomechanics during landing in a traditional laboratory setting to be a better representation of the brain activity underlying ACL injury risk neuromuscular control and a more viable neural targets for screening and prevention methods. While the concurrent kinematics of frontal plane ROM during the unilateral leg press may be more indicative of subtle motor control variation. However, the overlapping sensory integration neural activity corresponding to increased injury-risk and reduced frontal plane knee control do indicate further examination of sensory, spatial and crossmodal processing as areas for further research.

Injury risk classification associated with visuospatial and sensorimotor neural activity

Complementing the neural correlate analyses, the injury-risk threshold sub-group analysis uniquely identified sensorimotor control brain regions, precisely the premotor cortex and primary motor cortex, had greater activation in those with high-risk landing mechanics relative to those with low injury-risk landing mechanics. Specific to motor tasks, increased primary and secondary motor cortex activity can be caused by increased neuronal firing rates required to generate higher muscle forces, movement velocity, or manage movement complexity [25]. Additionally, as relative movement complexity increases (e.g., increased movement speed, force or attentional demand), brain activity in primary and pre-motor cortices also increases to sustain performance [25, 60]. While we did not modify task complexity, greater brain activity in those with higher injury-risk landing neuromuscular control may represent relative increases in neurological complexity and demand to engage in bilateral coordination of the lower extremity. This may indicate those with high knee abduction loading during the DVJ may be disproportionately taxed at a higher motor complexity threshold, thus more susceptible to coordination errors, excessive knee valgus, and subsequent injury when going from the isolated DVJ to athletic activity [55, 61].

This hypothesis of relative task complexity is further supported by the high injury-risk group brain activation pattern being similar to “novice” motor performers who depend on increased brain activity for motor planning and engage in an overly visuospatial dominant strategy [62–65]. Thus, those with high-risk movement patterns may be “novice” in terms of the motor skill of maintaining knee alignment. Alternatively, the low-risk group appeared to adopt an “expert” motor activation strategy relative to the high injury-risk group by not increasing brain activity (indicating potential neural efficiency) to engage in the bilateral leg press task and control knee position and load [66]. A similar response has been reported in highly trained athletes when executing motor tasks [66]. In these studies, high-level karate athletes required less brain activation to stand on one leg compared to non-athletic counterparts, suggesting extensive training for single-leg stability makes the task neurologically less demanding over time. Applied to our data, those with low-risk neuromuscular control have a similar

“expert” or more efficient knee control strategy allowing additional cognitive or motor demands to be attenuated during sport and avoid high injury-risk positions [67].

Interestingly, a similar increase in brain activity within motor and visuospatial regions has been shown in those with a history of ACL injury relative to controls [19, 20]. In one of the few neural correlate studies of a biomechanical measure after ACLR, Chaput et al. indicated a potential sensory integration neural pathway (via posterior cingulate and precuneus activity) to enable visual cognitive ability to compensate and maintain proprioceptive acuity and jump landing stability after ACLR [68]. As the posterior cingulate and precuneus were also identified to contribute to injury-risk landings herein, it is possible that differences in brain activity previously attributed to injury, may in part, contribute to the initial injury event as well.

Implications for injury reduction efforts

The brain activation profile for those with high injury-risk mechanics indicates distinct neural mechanisms involved in sensorimotor, visual-proprioceptive and spatial processing that could be used to supplement contemporary strategies for ACL injury reduction programs. For instance, applying motivation-based motor learning strategies may be uniquely capable of restoring athletes' CNS functioning for injury-resistant motor control through neurophysiologic-based mechanisms [69–71]. Specifically, providing athletes with a sense of autonomy and safely enhancing their confidence in a prescribed task may promote dopaminergic transmission via motivational mechanisms, for robust, adaptive neuroplasticity [72]. Further, directing an athlete's attention towards the effects of their movement on the environment (i.e., an external focus; opposed to an internal focus on the athlete's movements) has been shown to enhance motor behavior [72], including biomechanics associated with ACL injury risk [73–75]. Adopting an external focus strategy modulates inhibitory circuits within the primary motor cortex [76, 77] and can alter knee sensorimotor brain activity [78]. As such, an external focus of attention employed over the course of an ACL injury reduction program may be particularly well suited to better target the sensorimotor brain activity found in those with high-risk biomechanics [79]. Indeed, augmented reality visual biofeedback systems that utilize principles of motor learning have shown preliminary efficacy in targeting brain activity identified to be associated with high-injury risk and enhance injury resistant motor control when integrated into established ACL injury prevention methods [80, 81]. Specifically, improvements in athlete biomechanics following six weeks of augmented neuromuscular training was related to more efficient sensorimotor-related brain activity for unilateral knee motor control [81] and strengthened functional connectivity between knee sensorimotor control brain regions at rest [80].

Those with high injury-risk coordination also exhibit a brain activation pattern shifted toward visual-proprioceptive and spatial processing to organize movement, thus strategies that reduce reliance on vision for motor control may be useful to enhance ACL injury reduction efforts. For example, stroboscopic glasses are a novel ancillary tool that allow clinicians to incrementally increase the level of visual perturbation [82, 83]. Whereas clinicians were previously limited to eyes-open and eyes-closed conditions, stroboscopic glasses allow clinicians to perturb an athlete's vision during any exercise to varying degrees [84]. This type of visual perturbation can increase the proprioceptive integration demand during motor control, potentially similar to the dynamic sport environment [85, 86]. Training with these glasses have demonstrated increased visual processing efficiency that may improve the athlete's ability to navigate the environment [87]. Collectively, the high injury-risk brain activation pattern, while preliminary, may support novel approaches to enhance ACL injury risk reduction programs that enhance intervention efficacy and reduce the high dose required for effectiveness.

Limitations

The current investigation utilized the literature-derived metric of knee abduction moment as the biomechanical variable related to injury risk due to its prospective association with injury in female athletes and similarity to the injury mechanism. However, we acknowledge other biomechanical risk factors have been identified for ACL injury risk, including asymmetrical ground reaction forces, excessive hip internal rotation and decreased knee and hip flexion [3, 36]. Therefore, brain activity specifically associated with knee abduction moment may not be sufficient to fully encompass the brain activity associated with aberrant neuromuscular control in females more broadly. Future investigations are warranted to investigate brain activity associated with a more comprehensive biomechanical profile of neuromuscular control. Also, the results of this study isolated neural signatures associated with known female sex-specific biomechanical risk factors for ACL injury. Thus, the present findings may not, or only partially, generalize to males. We would hypothesize that altered sensorimotor-related brain activity would be related to the known male sex-specific biomechanics associated with injury risk, such as decreased trunk flexion [88] and landing ground reaction asymmetry [89]. The fMRI leg press is also a simplified assay of motor control and more sophisticated force, or position matching paradigms may increase sensitivity to detect neural activity associated with movement regulation. It is important to note that we used the DVJ as an assay of neuromuscular control to examine relative brain activity and to dichotomize groups, not to directly implicate the fMRI paradigm as a replacement for the DVJ. Additionally, our fMRI task of a bilateral leg press is not representative of all the factors involved in a landing task (participant must lay supine with no head motion during active scanning) and participant biomechanics were not quantified concurrently with the neuroimaging paradigm. Integrating MRI-compatible 3D motion analysis systems [33, 90] could supplement the current findings by isolating whether those with increased frontal plane loading during the DVJ also present with lesser frontal plane control during the bilateral leg press. However, we consider the present, multi-joint bilateral leg press against resistance an advancement relative to previous fMRI paradigms. As this was a preliminary investigation on a novel fMRI motor task and brain-behavioral correlate, the small sample size is a limitation, though is in line with prior fMRI sample sizes for similar tasks [24, 25, 91], and will allow for effect size calculation for future larger studies. Future research can build on the current results by enhancing the current fMRI paradigm to better simulate the cognitive-perceptual demands of dynamic sporting environments while adjusting the task constraints to simulate more realistic landing mechanics within fMRI. Specifically, follow-up studies could incorporate MRI-compatible virtual reality to provide external visual stimuli while moving (e.g., a virtual ball or defender) and increase the current paradigms metronome speed with increased dynamic lower extremity loading to better replicate the biomechanical demands of an actual landing.

Conclusion

Distinct brain activity in regions that integrate visual, proprioceptive, and attentional information may underlie ACL injury-risk landing biomechanics in pediatric females. While confirmatory studies are warranted, the present data indicate potential neural correlates for female athlete ACL injury risk neuromuscular control, and a novel pathway for the optimization of ACL injury risk reduction strategies.

Supporting information

S1 Data.
(XLSX)

Author Contributions

Conceptualization: Dustin R. Grooms, Jed A. Diekfuss, Cody R. Criss, Manish Anand, Gregory D. Myer.

Data curation: Dustin R. Grooms, Jed A. Diekfuss, Manish Anand, Alexis B. Slutsky-Ganesh, Christopher A. DiCesare, Gregory D. Myer.

Formal analysis: Dustin R. Grooms, Jed A. Diekfuss, Cody R. Criss, Manish Anand, Alexis B. Slutsky-Ganesh, Christopher A. DiCesare.

Funding acquisition: Dustin R. Grooms, Jed A. Diekfuss, Gregory D. Myer.

Investigation: Dustin R. Grooms, Jed A. Diekfuss, Cody R. Criss, Manish Anand, Alexis B. Slutsky-Ganesh, Christopher A. DiCesare, Gregory D. Myer.

Methodology: Dustin R. Grooms, Jed A. Diekfuss, Manish Anand, Alexis B. Slutsky-Ganesh, Christopher A. DiCesare, Gregory D. Myer.

Project administration: Dustin R. Grooms, Jed A. Diekfuss, Christopher A. DiCesare, Gregory D. Myer.

Resources: Jed A. Diekfuss, Gregory D. Myer.

Software: Manish Anand.

Supervision: Dustin R. Grooms, Jed A. Diekfuss, Gregory D. Myer.

Validation: Dustin R. Grooms, Cody R. Criss, Manish Anand, Alexis B. Slutsky-Ganesh.

Visualization: Dustin R. Grooms, Cody R. Criss, Manish Anand, Alexis B. Slutsky-Ganesh.

Writing – original draft: Dustin R. Grooms.

Writing – review & editing: Dustin R. Grooms, Jed A. Diekfuss, Cody R. Criss, Manish Anand, Alexis B. Slutsky-Ganesh, Christopher A. DiCesare, Gregory D. Myer.

References

1. Ardern CL, Taylor NF, Feller JA, Webster KE. Fifty-five per cent return to competitive sport following anterior cruciate ligament reconstruction surgery: an updated systematic review and meta-analysis including aspects of physical functioning and contextual factors. *British Journal of Sports Medicine*. 2014; 48: 1543–1552. <https://doi.org/10.1136/bjsports-2013-093398> PMID: 25157180
2. Luc B, Gribble PA, Pietrosimone BG. Osteoarthritis Prevalence Following Anterior Cruciate Ligament Reconstruction: A Systematic Review and Numbers-Needed-to-Treat Analysis. *Journal of Athletic Training*. 2014; 49: 806–819. <https://doi.org/10.4085/1062-6050-49.3.35> PMID: 25232663
3. Hewett TE, Myer GD, Ford KR, Heidt RS, Colosimo AJ, McLean SG, et al. Biomechanical measures of neuromuscular control and valgus loading of the knee predict anterior cruciate ligament injury risk in female athletes: a prospective study. *Am J Sports Med*. 2005; 33: 492–501. <https://doi.org/10.1177/0363546504269591> PMID: 15722287
4. Leppänen M, Pasanen K, Kujala UM, Vasankari T, Kannus P, Äyrämö S, et al. Stiff Landings Are Associated With Increased ACL Injury Risk in Young Female Basketball and Floorball Players. *Am J Sports Med*. 2017; 45: 386–393. <https://doi.org/10.1177/0363546516665810> PMID: 27637264
5. Sugimoto D, Myer GD, Barber Foss KD, Hewett TE. Dosage Effects of Neuromuscular Training Intervention to Reduce Anterior Cruciate Ligament Injuries in Female Athletes: Meta- and Sub-Group Analyses. *Sports Medicine*. 2014; 44: 551–562. <https://doi.org/10.1007/s40279-013-0135-9> PMID: 24370992
6. Grindstaff TL, Hammill RR, Tuzson AE, Hertel J. Neuromuscular control training programs and noncontact anterior cruciate ligament injury rates in female athletes: a numbers-needed-to-treat analysis. *Journal of athletic training*. 2006; 41: 450–6. PMID: 17273472
7. Webster KE, Hewett TE. Meta-analysis of meta-analyses of anterior cruciate ligament injury reduction training programs. *Journal of Orthopaedic Research*. 0. <https://doi.org/10.1002/jor.24043> PMID: 29737024

8. Sugimoto D, Myer GD, McKeon JM, Hewett TE. Evaluation of the effectiveness of neuromuscular training to reduce anterior cruciate ligament injury in female athletes: a critical review of relative risk reduction and numbers-needed-to-treat analyses. *British Journal of Sports Medicine*. 2012; 46: 979–988. <https://doi.org/10.1136/bjsports-2011-090895> PMID: 22745221
9. Beck NA, Lawrence JTR, Nordin JD, DeFor TA, Tompkins M. ACL Tears in School-Aged Children and Adolescents Over 20 Years. *Pediatrics*. 2017; 139: e20161877. <https://doi.org/10.1542/peds.2016-1877> PMID: 28228501
10. Diekfuss JA, Grooms DR, Yuan W, Dudley J, Barber Foss KD, Thomas S, et al. Does brain functional connectivity contribute to musculoskeletal injury? A preliminary prospective analysis of a neural biomarker of ACL injury risk. *Journal of Science and Medicine in Sport*. 2018 [cited 9 Aug 2018]. <https://doi.org/10.1016/j.jsams.2018.07.004> PMID: 30017465
11. Swanik C “Buz.” Brains and Sprains: The Brain’s Role in Noncontact Anterior Cruciate Ligament Injuries. *J Athl Train*. 2015; 50: 1100–1102. <https://doi.org/10.4085/1062-6050-50.10.08> PMID: 26340611
12. Padua DA, DiStefano LJ, Marshall SW, Beutler AI, de la Motte SJ, DiStefano MJ. Retention of Movement Pattern Changes After a Lower Extremity Injury Prevention Program Is Affected by Program Duration. *The American Journal of Sports Medicine*. 2012; 40: 300–306. <https://doi.org/10.1177/0363546511425474> PMID: 22064608
13. Neto T, Sayer T, Theisen D, Mierau A. Functional Brain Plasticity Associated with ACL Injury: A Scoping Review of Current Evidence. *Neural Plasticity*. 2019; 2019: 1–17. <https://doi.org/10.1155/2019/3480512> PMID: 31949428
14. Villa FD, Buckthorpe M, Grassi A, Nabiuzzi A, Tosarelli F, Zaffagnini S, et al. Systematic video analysis of ACL injuries in professional male football (soccer): injury mechanisms, situational patterns and biomechanics study on 134 consecutive cases. *Br J Sports Med*. 2020 [cited 24 Jun 2020]. <https://doi.org/10.1136/bjsports-2019-101247> PMID: 32561515
15. Krosshaug T, Nakamae A, Boden BP, Engebretsen L, Smith G, Slauterbeck JR, et al. Mechanisms of anterior cruciate ligament injury in basketball: video analysis of 39 cases. *Am J Sports Med*. 2007; 35: 359–367. <https://doi.org/10.1177/0363546506293899> PMID: 17092928
16. Diekfuss JA, Grooms DR, Nissen KS, Schneider DK, Foss KDB, Thomas S, et al. Alterations in knee sensorimotor brain functional connectivity contributes to ACL injury in male high-school football players: a prospective neuroimaging analysis. *Brazilian Journal of Physical Therapy*. 2019; S1413355518310438. <https://doi.org/10.1016/j.bjpt.2019.07.004> PMID: 31377125
17. Grindstaff TL, Jackson KR, Garrison JC, Diduch DR, Ingersoll CD. Decreased Quadriceps Activation Measured Hours Prior to a Noncontact Anterior Cruciate Ligament Tear. *Journal of Orthopaedic & Sports Physical Therapy*. 2008; 38: 502–507. <https://doi.org/10.2519/jospt.2008.2761> PMID: 18678959
18. Bonnette S, Diekfuss JA, Grooms DR, Kiefer AW, Riley MA, Riehm C, et al. Electro cortical dynamics differentiate athletes exhibiting low- and high- ACL injury risk biomechanics. *Psychophysiology*. 2020; 57: e13530. <https://doi.org/10.1111/psyp.13530> PMID: 31957903
19. Grooms DR, Page SJ, Nichols-Larsen DS, Chaudhari AMW, White SE, Onate JA. Neuroplasticity Associated With Anterior Cruciate Ligament Reconstruction. *J Orthop Sports Phys Ther*. 2017; 47: 180–189. <https://doi.org/10.2519/jospt.2017.7003> PMID: 27817301
20. Kapreli E, Athanasopoulos S, Gliatis J, Papatheanasiou M, Peeters R, Strimpakos N, et al. Anterior Cruciate Ligament Deficiency Causes Brain Plasticity: A Functional MRI Study. *Am J Sports Med*. 2009; 37: 2419–2426. <https://doi.org/10.1177/0363546509343201> PMID: 19940314
21. Criss CR, Onate JA, Grooms DR. Neural activity for hip-knee control in those with anterior cruciate ligament reconstruction: A task-based functional connectivity analysis. *Neuroscience Letters*. 2020; 730: 134985. <https://doi.org/10.1016/j.neulet.2020.134985> PMID: 32380143
22. Baumeister J, Reinecke K, Weiss M. Changed cortical activity after anterior cruciate ligament reconstruction in a joint position paradigm: an EEG study. *Scand J Med Sci Sports*. 2008; 18: 473–484. <https://doi.org/10.1111/j.1600-0838.2007.00702.x> PMID: 18067525
23. Baumeister J, Reinecke K, Schubert M, Weiss M. Altered electrocortical brain activity after ACL reconstruction during force control. *J Orthop Res*. 2011; 29: 1383–1389. <https://doi.org/10.1002/jor.21380> PMID: 21437965
24. Jaeger L, Marchal-Crespo L, Wolf P, Riener R, Michels L, Kollias S. Brain activation associated with active and passive lower limb stepping. *Front Hum Neurosci*. 2014; 8. <https://doi.org/10.3389/fnhum.2014.00828>
25. Mehta JP, Verber MD, Wieser JA, Schmit BD, Schindler-Ivens SM. The Effect of Movement Rate and Complexity on Functional Magnetic Resonance Signal Change during Pedaling. *Motor Control*. 2012; 16: 158–175. <https://doi.org/10.1123/mcj.16.2.158> PMID: 22357094
26. Batty LM, Feller JA, Damasena I, Behrens G, Devitt BM, Hartwig T, et al. Single-Leg Squat After Anterior Cruciate Ligament Reconstruction: An Analysis of the Knee Valgus Angle at 6 and 12 Months.

- Orthopaedic Journal of Sports Medicine. 2020; 8: 2325967120946328. <https://doi.org/10.1177/2325967120946328> PMID: 32923508
27. Yamazaki J, Muneta T, Ju YJ, Sekiya I. Differences in kinematics of single leg squatting between anterior cruciate ligament-injured patients and healthy controls. *Knee Surgery, Sports Traumatology, Arthroscopy*. 2010; 18: 56–63. <https://doi.org/10.1007/s00167-009-0892-z> PMID: 19693487
 28. Donohue MR, Ellis SM, Heinbaugh EM, Stephenson ML, Zhu Q, Dai B. Differences and correlations in knee and hip mechanics during single-leg landing, single-leg squat, double-leg landing, and double-leg squat tasks. *Research in Sports Medicine*. 2015; 23: 394–411. <https://doi.org/10.1080/15438627.2015.1076413> PMID: 26275102
 29. Salem GJ, Salinas R, Harding FV. Bilateral kinematic and kinetic analysis of the squat exercise after anterior cruciate ligament reconstruction. *Archives of physical medicine and rehabilitation*. 2003; 84: 1211–6. [https://doi.org/10.1016/s0003-9993\(03\)00034-0](https://doi.org/10.1016/s0003-9993(03)00034-0) PMID: 12917862
 30. Paterno MV, Schmitt LC, Ford KR, Rauh MJ, Myer GD, Huang B, et al. Biomechanical Measures During Landing and Postural Stability Predict Second Anterior Cruciate Ligament Injury After Anterior Cruciate Ligament Reconstruction and Return to Sport. 2010; 38: 12.
 31. Räsänen AM, Pasanen K, Krosshaug T, Vasankari T, Kannus P, Heinonen A, et al. Association between frontal plane knee control and lower extremity injuries: a prospective study on young team sport athletes. *BMJ Open Sport & Exercise Medicine*. 2018; 4: e000311. <https://doi.org/10.1136/bmjsem-2017-000311> PMID: 29387448
 32. Peebles AT, Williams B, Queen RM. Bilateral Squatting Mechanics Are Associated With Landing Mechanics in Anterior Cruciate Ligament Reconstruction Patients. *Am J Sports Med*. 2021; 036354652110237. <https://doi.org/10.1177/03635465211023761> PMID: 34236927
 33. Anand M, Diekfuss JA, Slutsky-Ganesh AB, Grooms DR, Bonnette S, Barber Foss KD, et al. Integrated 3D motion analysis with functional magnetic resonance neuroimaging to identify neural correlates of lower extremity movement. *Journal of Neuroscience Methods*. 2021; 355: 109108. <https://doi.org/10.1016/j.jneumeth.2021.109108> PMID: 33705853
 34. Grooms DR, Diekfuss JA, Ellis JD, Yuan W, Dudley J, Foss KDB, et al. A Novel Approach to Evaluate Brain Activation for Lower Extremity Motor Control. *Journal of Neuroimaging*. 2019; 29: 580–588. <https://doi.org/10.1111/jon.12645> PMID: 31270890
 35. Carson DW, Ford KR. Sex Differences in Knee Abduction During Landing: A Systematic Review. *Sports Health: A Multidisciplinary Approach*. 2011; 3: 373–382. <https://doi.org/10.1177/1941738111410180> PMID: 23016030
 36. Myer GD, Ford KR, Khoury J, Succop P, Hewett TE. Biomechanics laboratory-based prediction algorithm to identify female athletes with high knee loads that increase risk of ACL injury. *British Journal of Sports Medicine*. 2011; 45: 245–252. <https://doi.org/10.1136/bjsm.2009.069351> PMID: 20558526
 37. Friston KJ, Frith CD, Turner R, Frackowiak RSJ. Characterizing Evoked Hemodynamics with fMRI. *NeuroImage*. 1995; 2: 157–165. <https://doi.org/10.1006/nimg.1995.1018> PMID: 9343598
 38. Ford KR, Myer GD, Hewett TE. Reliability of Landing 3D Motion Analysis: Implications for Longitudinal Analyses. *Medicine & Science in Sports & Exercise*. 2007; 39: 2021–2028. <https://doi.org/10.1249/mss.0b013e318149332d> PMID: 17986911
 39. Smith SM, Jenkinson M, Woolrich MW, Beckmann CF, Behrens TEJ, Johansen-Berg H, et al. Advances in functional and structural MR image analysis and implementation as FSL. *NeuroImage*. 2004; 23: S208–S219. <https://doi.org/10.1016/j.neuroimage.2004.07.051> PMID: 15501092
 40. Smith AJ, Blumenfeld H, Behar KL, Rothman DL, Shulman RG, Hyder F. Cerebral energetics and spiking frequency: the neurophysiological basis of fMRI. *Proceedings of the National Academy of Sciences of the United States of America*. 2002; 99: 10765–70. <https://doi.org/10.1073/pnas.132272199> PMID: 12134056
 41. Jenkinson M, Bannister P, Brady M, Smith S. Improved Optimization for the Robust and Accurate Linear Registration and Motion Correction of Brain Images. *NeuroImage*. 2002; 17: 825–841. [https://doi.org/10.1016/s1053-8119\(02\)91132-8](https://doi.org/10.1016/s1053-8119(02)91132-8) PMID: 12377157
 42. Woolrich MW, Ripley BD, Brady M, Smith SM. Temporal Autocorrelation in Univariate Linear Modeling of FMRI Data. *NeuroImage*. 2001; 14: 1370–1386. <https://doi.org/10.1006/nimg.2001.0931> PMID: 11707093
 43. Kriegeskorte N, Lindquist MA, Nichols TE, Poldrack RA, Vul E. Everything you never wanted to know about circular analysis, but were afraid to ask. *J Cereb Blood Flow Metab*. 2010; 30: 1551–1557. <https://doi.org/10.1038/jcbfm.2010.86> PMID: 20571517
 44. Kriegeskorte N, Simmons WK, Bellgowan PSF, Baker CI. Circular analysis in systems neuroscience: the dangers of double dipping. *Nat Neurosci*. 2009; 12: 535–540. <https://doi.org/10.1038/nn.2303> PMID: 19396166

45. Wenderoth N, Debaere F, Sunaert S, Swinnen SP. The role of anterior cingulate cortex and precuneus in the coordination of motor behaviour. *European Journal of Neuroscience*. 2005; 22: 235–246. <https://doi.org/10.1111/j.1460-9568.2005.04176.x> PMID: 16029213
46. Cavanna AE, Trimble MR. The precuneus: a review of its functional anatomy and behavioural correlates. *Brain*. 2006; 129: 564–583. <https://doi.org/10.1093/brain/awl004> PMID: 16399806
47. Field DT, Inman LA, Li L. Visual processing of optic flow and motor control in the human posterior cingulate sulcus. *Cortex*. 2015; 71: 377–389. <https://doi.org/10.1016/j.cortex.2015.07.014> PMID: 26318342
48. Amiez C, Petrides M. Neuroimaging evidence of the anatomo-functional organization of the human cingulate motor areas. *Cereb Cortex*. 2014; 24: 563–578. <https://doi.org/10.1093/cercor/bhs329> PMID: 23131805
49. Gallivan JP. A Motor-Oriented Organization of Human Ventral Visual Cortex? *J Neurosci*. 2014; 34: 3119–3121. <https://doi.org/10.1523/JNEUROSCI.0060-14.2014> PMID: 24573271
50. Astafiev SV, Stanley CM, Shulman GL, Corbetta M. Extrastriate body area in human occipital cortex responds to the performance of motor actions. *Nat Neurosci*. 2004; 7: 542–548. <https://doi.org/10.1038/nn1241> PMID: 15107859
51. Macaluso E, Frith CD, Driver J. Modulation of human visual cortex by crossmodal spatial attention. *Science*. 2000; 289: 1206–1208. <https://doi.org/10.1126/science.289.5482.1206> PMID: 10947990
52. Calvert GA. Crossmodal Processing in the Human Brain: Insights from Functional Neuroimaging Studies. *Cereb Cortex*. 2001; 11: 1110–1123. <https://doi.org/10.1093/cercor/11.12.1110> PMID: 11709482
53. Driver J, Spence C. Attention and the crossmodal construction of space. *Trends in cognitive sciences*. 1998; 2: 254–262. [https://doi.org/10.1016/S1364-6613\(98\)01188-7](https://doi.org/10.1016/S1364-6613(98)01188-7) PMID: 21244924
54. Limanowski J, Blankenburg F. Integration of Visual and Proprioceptive Limb Position Information in Human Posterior Parietal, Premotor, and Extrastriate Cortex. *J Neurosci*. 2016; 36: 2582–2589. <https://doi.org/10.1523/JNEUROSCI.3987-15.2016> PMID: 26937000
55. Swanik CB, Covassin T, Stearne DJ, Schatz P. The relationship between neurocognitive function and noncontact anterior cruciate ligament injuries. *Am J Sports Med*. 2007; 35: 943–948. <https://doi.org/10.1177/0363546507299532> PMID: 17369562
56. Wilkerson Gary B. Neurocognitive Reaction Time Predicts Lower Extremity Sprains and Strains. *International Journal of Athletic Therapy and Training*. 2012; 17: 4–9. <https://doi.org/10.1123/ijatt.17.6.4>
57. Herman DC, Barth JT. Drop-Jump Landing Varies With Baseline Neurocognition: Implications for Anterior Cruciate Ligament Injury Risk and Prevention. *Am J Sports Med*. 2016; 44: 2347–2353. <https://doi.org/10.1177/0363546516657338> PMID: 27474381
58. Monfort SM, Pradarelli JJ, Grooms DR, Hutchison KA, Onate JA, Chaudhari AMW. Visual-Spatial Memory Deficits Are Related to Increased Knee Valgus Angle During a Sport-Specific Sidestep Cut. *The American Journal of Sports Medicine*. 2019; 036354651983454. <https://doi.org/10.1177/0363546519834544> PMID: 30986095
59. Noble JW, Eng JJ, Boyd LA. Bilateral motor tasks involve more brain regions and higher neural activation than unilateral tasks: an fMRI study. *Exp Brain Res*. 2014; 232: 2785–2795. <https://doi.org/10.1007/s00221-014-3963-4> PMID: 24770862
60. Schubotz RI, von Cramon DY. A Blueprint for Target Motion: fMRI Reveals Perceived Sequential Complexity to Modulate Premotor Cortex. *NeuroImage*. 2002; 16: 920–935. <https://doi.org/10.1006/nimg.2002.1183> PMID: 12202080
61. DiCesare CA, Kiefer AW, Bonnette S, Myer GD. High-Risk Lower-Extremity Biomechanics Evaluated in Simulated Soccer-Specific Virtual Environments. *Journal of Sport Rehabilitation*. 2020; 29: 294–300. <https://doi.org/10.1123/jsr.2018-0237> PMID: 30676190
62. Haufler AJ, Spalding TW, Santa Maria DL, Hatfield BD. Neuro-cognitive activity during a self-paced visuospatial task: comparative EEG profiles in marksmen and novice shooters. *Biological psychology*. 2000; 53: 131–60. [https://doi.org/10.1016/s0301-0511\(00\)00047-8](https://doi.org/10.1016/s0301-0511(00)00047-8) PMID: 10967230
63. Kim W, Chang Y, Kim J, Seo J, Ryu K, Lee E, et al. An fMRI study of differences in brain activity among elite, expert, and novice archers at the moment of optimal aiming. *Cognitive and Behavioral Neurology*. 2014; 27: 173–182. <https://doi.org/10.1097/WNN.000000000000042> PMID: 25539036
64. Wright MJ, Bishop DT, Jackson RC, Abernethy B. Cortical fMRI activation to opponents' body kinematics in sport-related anticipation: Expert-novice differences with normal and point-light video. *Neuroscience Letters*. 2011; 500: 216–221. <https://doi.org/10.1016/j.neulet.2011.06.045> PMID: 21741450
65. Nielsen JB, Cohen LG. The olympic brain. Does corticospinal plasticity play a role in acquisition of skills required for high-performance sports?: The olympic brain. *The Journal of Physiology*. 2008; 586: 65–70. <https://doi.org/10.1113/jphysiol.2007.142661> PMID: 17717010

66. Del Percio C, Babiloni C, Marzano N, Iacoboni M, Infarinato F, Vecchio F, et al. "Neural efficiency" of athletes' brain for upright standing: a high-resolution EEG study. *Brain Res Bull.* 2009; 79: 193–200. <https://doi.org/10.1016/j.brainresbull.2009.02.001> PMID: 19429191
67. Dunst B, Benedek M, Jauk E, Bergner S, Koschutnig K, Sommer M, et al. Neural efficiency as a function of task demands. *Intelligence.* 2014; 42: 22–30. <https://doi.org/10.1016/j.intell.2013.09.005> PMID: 24489416
68. Chaput M, Onate JA, Simon JE, Criss CR, Jamison S, McNally M, et al. Visual-Cognition Associated with Knee Proprioception, Time to Stability, and Sensory Integration Neural Activity after ACL Reconstruction. *Journal of Orthopaedic Research.* n/a. <https://doi.org/10.1002/jor.25014>
69. Diekfuss JA, Bonnette S, Hogg JA, Riehm C, Grooms DR, Singh H, et al. Practical Training Strategies to Apply Neuro-Mechanistic Motor Learning Principles to Facilitate Adaptations Towards Injury-Resistant Movement in Youth. *J of SCI IN SPORT AND EXERCISE.* 2020 [cited 26 Oct 2020]. <https://doi.org/10.1007/s42978-020-00083-0>
70. Diekfuss JA, Hogg JA, Grooms DR, Slutsky-Ganesh AB, Singh H, Bonnette S, et al. Can We Capitalize on Central Nervous System Plasticity in Young Athletes to Inoculate Against Injury? *J of SCI IN SPORT AND EXERCISE.* 2020 [cited 4 Nov 2020]. <https://doi.org/10.1007/s42978-020-00080-3>
71. Diekfuss JA, Grooms DR, Hogg JA, Singh H, Slutsky-Ganesh AB, Bonnette S, et al. Targeted Application of Motor Learning Theory to Leverage Youth 3 Neuroplasticity for Enhanced Injury-Resistance and Exercise 4 Performance: OPTIMAL PREP.: 20.
72. Wulf G, Lewthwaite R. Optimizing performance through intrinsic motivation and attention for learning: The OPTIMAL theory of motor learning. *Psychon Bull Rev.* 2016; 23: 1382–1414. <https://doi.org/10.3758/s13423-015-0999-9> PMID: 26833314
73. Raisbeck LD, Yamada M. The effects of instructional cues on performance and mechanics during a gross motor movement. *Human Movement Science.* 2019; 66: 149–156. <https://doi.org/10.1016/j.humov.2019.04.001> PMID: 31029836
74. Widenhoefer TL, Miller TM, Weigand MS, Watkins EA, Almonroeder TG. Training rugby athletes with an external attentional focus promotes more automatic adaptations in landing forces. *Sports Biomechanics.* 2019; 18: 163–173. <https://doi.org/10.1080/14763141.2019.1584237> PMID: 31042140
75. Yamada M, Raisbeck LD. The Effects of Attentional Focus Instructions Specific to Body Movements on Movement Quality and Performance. *J Sport Rehabil.* 2020; 1–8. <https://doi.org/10.1123/jsr.2019-0344> PMID: 32820133
76. Kuhn Y-A, Keller M, Ruffieux J, Taube W. Adopting an external focus of attention alters intracortical inhibition within the primary motor cortex. *Acta Physiol (Oxf).* 2017; 220: 289–299. <https://doi.org/10.1111/apha.12807> PMID: 27653020
77. Kuhn Y-A, Keller M, Lauber B, Taube W. Surround inhibition can instantly be modulated by changing the attentional focus. *Sci Rep.* 2018; 8. <https://doi.org/10.1038/s41598-017-19077-0> PMID: 29348536
78. Raisbeck LD, Diekfuss JA, Grooms DR, Schmitz R. The Effects of Attentional Focus on Brain Function During a Gross Motor Task. *Journal of Sport Rehabilitation.* 2020; 29: 441–447. <https://doi.org/10.1123/jsr.2018-0026> PMID: 31629324
79. Gokeler A, Neuhaus D, Benjaminse A, Grooms DR, Baumeister J. Principles of Motor Learning to Support Neuroplasticity After ACL Injury: Implications for Optimizing Performance and Reducing Risk of Second ACL Injury. *Sports Medicine.* 2019 [cited 6 Feb 2019]. <https://doi.org/10.1007/s40279-019-01058-0> PMID: 30719683
80. Diekfuss JA, Grooms DR, Bonnette S, DiCesare CA, Thomas S, MacPherson RP, et al. Real-time bio-feedback integrated into neuromuscular training reduces high-risk knee biomechanics and increases functional brain connectivity: A preliminary longitudinal investigation. *Psychophysiology.* 2020; 57: e13545. <https://doi.org/10.1111/psyp.13545> PMID: 32052868
81. Grooms DR, Kiefer AW, Riley MA, Ellis JD, Thomas S, Kitchen K, et al. Brain-Behavior Mechanisms for the Transfer of Neuromuscular Training Adaptions to Simulated Sport: Initial Findings From the Train the Brain Project. *Journal of Sport Rehabilitation.* 2018; 27. <https://doi.org/10.1123/jsr.2017-0241> PMID: 29584523
82. Grooms DR, Chaudhari A, Page SJ, Nichols-Larsen DS, Onate JA. Visual-Motor Control of Drop Landing After Anterior Cruciate Ligament Reconstruction. *Journal of Athletic Training.* 2018; 53: 486–496. <https://doi.org/10.4085/1062-6050-178-16> PMID: 29749751
83. Kim K-M, Kim J-S, Oh J, Grooms DR. Stroboscopic Vision as a Dynamic Sensory Reweighting Alternative to the Sensory Organization Test. *Journal of Sport Rehabilitation.* 2020; 1–7. <https://doi.org/10.1123/jsr.2019-0466> PMID: 32473585
84. Wohl TR, Criss CR, Grooms DR. Visual Perturbation to Enhance Return to Sport Rehabilitation after Anterior Cruciate Ligament Injury: A Clinical Commentary. *International Journal of Sports Physical Therapy.* 2021 [cited 18 Apr 2021]. <https://doi.org/10.26603/001c.21251> PMID: 33842051

85. Grooms D, Appelbaum G, Onate J. Neuroplasticity following anterior cruciate ligament injury: a framework for visual-motor training approaches in rehabilitation. *J Orthop Sports Phys Ther.* 2015; 45: 381–393. <https://doi.org/10.2519/jospt.2015.5549> PMID: 25579692
86. Kim K-M, Kim J-S, Grooms DR. Stroboscopic Vision to Induce Sensory Reweighting During Postural Control. *Journal of Sport Rehabilitation.* 2017;26. <https://doi.org/10.1123/jsr.2017-0035>
87. Wilkins L, Appelbaum LG. An early review of stroboscopic visual training: insights, challenges and accomplishments to guide future studies. *International Review of Sport and Exercise Psychology.* 2019; 1–16. <https://doi.org/10.1080/1750984X.2019.1582081>
88. Sheehan FT, Sipprell WH, Boden BP. Dynamic sagittal plane trunk control during anterior cruciate ligament injury. *Am J Sports Med.* 2012; 40: 1068–1074. <https://doi.org/10.1177/0363546512437850> PMID: 22383659
89. Read PJ, Oliver JL, De Ste Croix MBA, Myer GD, Lloyd RS. A prospective investigation to evaluate risk factors for lower extremity injury risk in male youth soccer players. *Scand J Med Sci Sports.* 2018; 28: 1244–1251. <https://doi.org/10.1111/sms.13013> PMID: 29130575
90. Anand M, Diekfuss JA, Bonnette S, Short I, Hurn M, Grooms DR, et al. VALIDITY OF AN MRI-COMPATIBLE MOTION CAPTURE SYSTEM FOR USE WITH LOWER EXTREMITY NEUROIMAGING PARADIGMS. *Int J Sports Phys Ther.* 2020; 15: 936–946. <https://doi.org/10.26603/ijst20200936> PMID: 33344010
91. Newton JM, Dong Y, Hidler J, Plummer-D'Amato P, Marehbian J, Albistegui-DuBois RM, et al. Reliable assessment of lower limb motor representations with fMRI: Use of a novel MR compatible device for real-time monitoring of ankle, knee and hip torques. *NeuroImage.* 2008; 43: 136–146. <https://doi.org/10.1016/j.neuroimage.2008.07.001> PMID: 18675363