



Initial Safety and Feasibility of Steerable Ureteroscopic Renal Evacuation: A Novel Approach for the Treatment of Urolithiasis

Roger L. Sur, MD,^{1,*} Shashank Agrawal, MBBS, MS,² Brian H. Eisner, MD,³ George E. Haleblan, MD,⁴ Arvind P. Ganpule, MBBS, MS, DNB, MNAMS,⁵ Ravindra B. Sabnis, MBBS, MS, Mch,² Mahesh R. Desai, MS, FRCS, FRCS, FACS,² and Glenn M. Preminger, MD⁶

Abstract

Background: There is a need to reliably render urolithiasis patients completely stone free with minimal morbidity. We report on the initial safety and feasibility with steerable ureteroscopic renal evacuation (SURE) in a prospective study using basket extraction as a comparison.

Materials and Methods: A pilot randomized controlled study was conducted comparing SURE with basket extraction postlaser lithotripsy. SURE is performed using the CVAC™ Aspiration System, a steerable catheter (with introducer). The safety and feasibility of steering CVAC throughout the collecting system under fluoroscopy and aspirating stone fragments as it was designed to do were evaluated. Fluoroscopy time, change in hemoglobin, adverse events through 30 days, total and proportion of stone volume removed at 1 day, intraoperative stone removal rate, and stone-free rate (SFR) at 30 days through CT were compared.

Results: Seventeen patients were treated ($n=9$ SURE, $n=8$ Basket). Baseline demographics and stone parameters were not significantly different between groups. One adverse event occurred in each group (self-limiting ileus for SURE and urinary tract infection for Basket). No mucosal injury and no contrast extravasation were observed in either group. The CVAC catheter was steered throughout the collecting system and aspirated fragments. There was no significant difference in fluoroscopy time, procedure time, change in hemoglobin, or stone removal rate between groups. SURE removed more and a greater proportion of stone volume at day 1 vs baskets (202 mm^3 vs 91 mm^3 , $p < 0.01$ and 84% vs 56% , $p = 0.022$). SURE achieved 100% SFR at 30 days vs 75% for baskets, although this difference was not statistically significant ($p = 0.20$).

Conclusions: This initial study suggests SURE is safe, feasible, and may be more effective in stone removal postlaser lithotripsy compared to basketing. More development is needed, and larger clinical studies are underway.

Keywords: urolithiasis, aspiration, evacuation, ureteroscopy, SURE

¹Department of Urology, UC San Diego Health, San Diego, California, USA.

²Department of Urology, Muljibhai Patel Urological Hospital, Nadiad, India.

³Division of Urology, Department of Surgery, Massachusetts General Hospital, Newton Wellesley Hospital, Boston, Massachusetts, USA.

⁴Department of Surgery, Harvard Medical School, Brigham and Women's Hospital, Boston, Massachusetts, USA.

⁵Division of Laparoscopy and Robotic Surgery, Department of Urology, Muljibhai Patel Urological Hospital, Nadiad, India.

⁶Division of Urologic Surgery, Duke University, Durham, North Carolina, USA.

Introduction

THE PRIMARY GOAL for urolithiasis treatment is to maximize stone removal and minimize patient morbidity.¹ Residual fragments (RF) were once thought to be clinically insignificant, but evidence shows that RF are associated with a 20% to 43% rate of stone events, including pain, stone regrowth, infection, emergency department visits, hospital admissions, and additional procedures.^{2–6} Current procedures, including extracorporeal shockwave lithotripsy (SWL), percutaneous nephrolithotomy (PCNL), and ureteroscopy (URS), have achieved significant advances, and yet efficient, reliable, and complete stone removal remain an elusive goal.

We hypothesized that stone fragments after URS laser lithotripsy could actively be eliminated if aspiration could be safely and easily applied throughout the collecting system. In this study, we report on the initial safety and feasibility of steerable ureteroscopic renal evacuation (SURE), a new, minimally invasive treatment for urolithiasis.

Patients and Methods

Study protocol

A pilot randomized controlled study was conducted between December 2018 and February 2019 at Muljibhai Patel Urological Hospital (MPUH) in Nadiad, India. The protocol (EC/502/2018) was approved by the Institutional Review Board, and participants provided written informed consent before enrollment. It was conducted in accordance with the World Medical Association Declaration of Helsinki and all amendments and the International Conference on Harmonization Guideline for Good Clinical Practice.

Eligible patients were ≥ 18 years of age with a single renal stone 5 to 15 mm in diameter or multiple stones (all ≤ 15 mm in diameter) on kidney, ureter, and bladder radiograph and/or noncontrast helical CT. Patients were excluded if they had ureteral calculi, urologic anatomic/congenital abnormalities, confirmed pregnancy, active or untreated infection, or prior surgical ipsilateral treatment within the prior 3 months.

Four experienced endourologists participated in the trial after SURE training in a porcine and/or a bench top, silicon kidney model with collapsible calyces to simulate CVAC device navigation and the SURE mechanism of irrigation and aspiration. This study was designed to evaluate SURE compared to standard basket stone extraction, but not powered for statistical comparison as this was a pilot study used as the basis for planning larger future studies. All patients received standard URS laser lithotripsy and were then randomized to undergo stone extraction (1) through SURE using the CVAC™ Aspiration System (SURE group) (Calyxo, Inc., Pleasanton, CA) or (2) using a zero-tip basket (Basket group). Both patients and radiologists reading CT scans were blinded to the stone removal method.

Study objectives

The primary safety objective was to evaluate the safety (Clavien-Dindo classification system and modified Satava classification) of the SURE procedure and use of the CVAC Aspiration System through 30 days of follow-up. Fluoroscopy time and change in hemoglobin were also measured and compared. The primary feasibility objective was to dem-

onstrate the ability to steer the CVAC catheter throughout the collecting system in the SURE group through fluoroscopy and aspirate stone fragments up to 2 mm in size.

Secondary objectives were to compare effectiveness between the SURE and Basket groups, including the following: total and proportion of stone volume removed intraoperatively (both measured at postoperative day 1 through CT), intraoperative stone removal rate, and stone-free rate (SFR) through 30-day CT.

Since 3D reconstruction CT scanning was not available, stone volume was calculated using formulas for a prolate ellipsoid ($\pi/6 \times a \times b \times b$) for stones < 9 mm maximum diameter and an oblate ellipsoid ($\pi/6 \times a \times a \times c$) for stones 9 to 15 mm maximum diameter, where a is the equatorial diameter, b is the polar diameter, and c is the third measurable diameter.⁷

SURE procedure and CVAC aspiration system

The SURE procedure is performed using the CVAC Aspiration System (Calyxo, Inc.), a custom aspiration catheter (with introducer) designed to navigate to all areas of the renal collecting system under fluoroscopic guidance (Fig. 1a). In this first-generation device, the CVAC catheter has a working length of 70 cm and an outer diameter of 11.9F. The control handle has a steering control dial that allows the operating surgeon to steer and deflect the tip of the device into all parts of the collecting system (Fig. 1b). The control handle also enables, on demand, irrigation through an irrigation port connected to a fluid line and syringe. Intermittent irrigation is applied using a 10 cc syringe. Aspiration is achieved by attaching the vacuum port on the CVAC catheter to standard operating room wall/machine suction set to 150 to 200 mm Hg.

On the control handle, suction may be switched on and off using the vacuum controller. The catheter shaft has a dual-lumen design that allows for simultaneous irrigation and aspiration of stone fragments up to 2.5 mm and for a rapid transition of fluid flow directions within the collecting system (Fig. 1c). The inner aspiration channel has an internal diameter of 7.5F (2.5 mm).

Surgical technique

In all patients, rigid cystoscopy with retrograde pyelogram was performed through a 5F open-ended catheter, followed by passage of a 0.035-inch gauge wire. A 12F/14F ureteral access sheath was then passed over the working wire. A single-use digital flexible ureteroscope was used to perform URS with holmium laser lithotripsy. Lithotripsy was performed using a 270-micron laser fiber with laser settings determined by surgeon preference (range 0.6–1.0 J, 6–12 Hz) and the assigned stone removal arm. For the SURE group, the operating surgeon attempted to fragment all stones to ≤ 2 mm.

The Basket group underwent stone fragment extraction using a 1.9F zero-tip nitinol basket until no further fragments could be basketed and the operating surgeon determined the patient was stone free based on endoscopic inspection.

In the SURE group, the following steps were performed: (1) the ureteroscope and laser fiber were removed from the access sheath; (2) the CVAC catheter and introducer were inserted over the guidewire through the access sheath; (3) after removing the introducer, the tip of the CVAC catheter

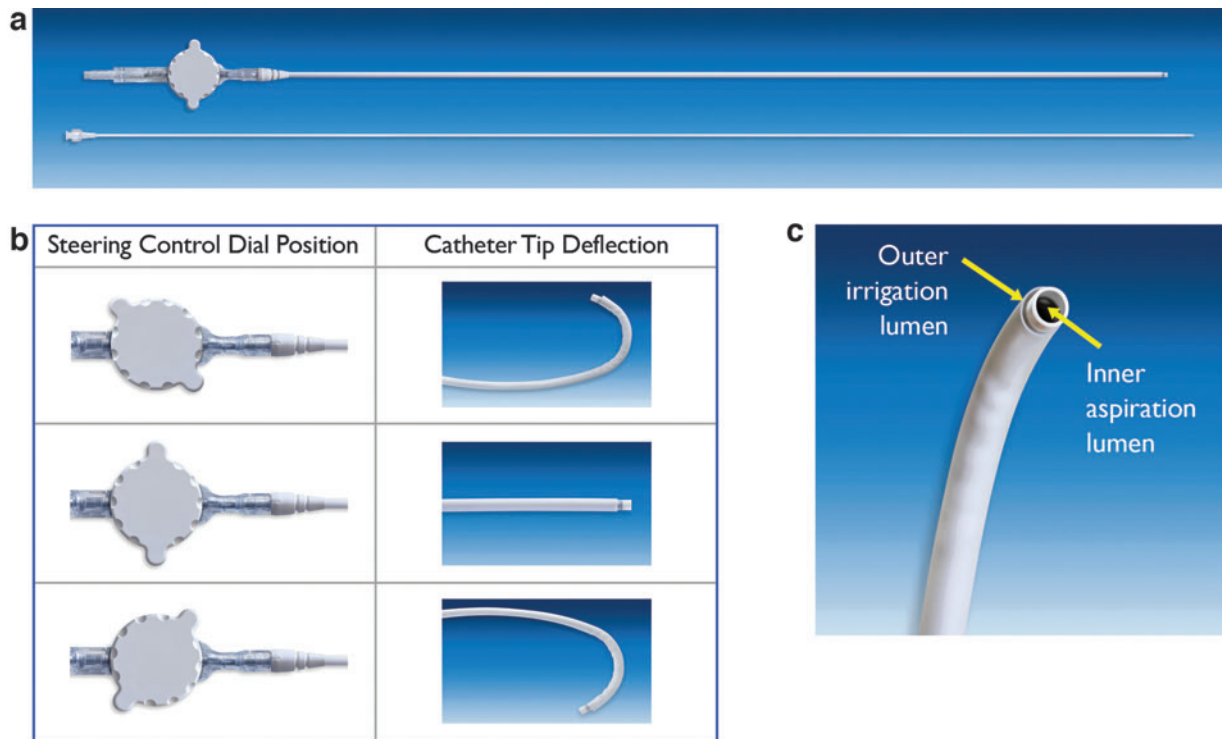

FIG. 1. (a) CVAC™ Aspiration Catheter and Introducer; (b) CVAC Aspiration Catheter steering control dial enables tip deflection; (c) CVAC Catheter distal tip showing dual lumen design.

was navigated under fluoroscopy into each calyx starting in the upper pole and working toward the lower pole (Fig. 2); and (4) in each calyx, stone fragments and dust were evacuated by alternating irrigation and suction. Typically, two full “sweeps” (defined as applying irrigation and aspiration throughout the collecting system, moving from the upper pole calyces to the middle calyces and then to the lower calyces and renal pelvis) were performed.

The CVAC catheter was then removed, and the ureteroscope was reintroduced. Ureteroscopic evaluation was performed to assess any RF. If necessary, the CVAC aspiration system was reintroduced, and SURE continued until the

surgeon determined that the patient was endoscopically and fluoroscopically stone free. No extraction method cross-over was allowed, and retrieval baskets were not used in any patient in the SURE group.

In both cohorts, final endoscopic inspection along with a repeat retrograde pyelogram was performed to document mucosal injury and/or extravasation of contrast. A 6F JJ ureteral stent was placed at the end of the procedure. Noncontrast CT was performed postoperatively at days 1 and 30 and independently read by MPUH radiologists blinded to randomization. Being stone free was defined as zero RF.

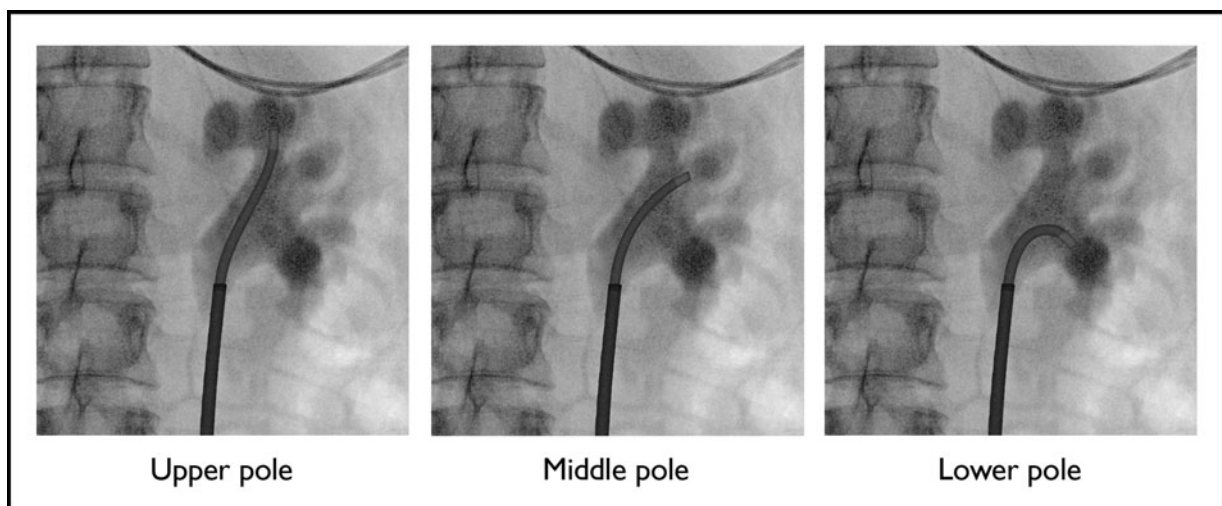

FIG. 2. CVAC Aspiration Catheter in upper, middle, and lower pole under fluoroscopy (as depicted in porcine model).

Statistical analysis

All endpoints were analyzed based on patients treated per protocol. Safety and feasibility outcomes were tabulated and reported in full. Comparative endpoints were analyzed using a Student's *t*-test for continuous variables and chi square test for categorical variables. Probability values <0.05 were regarded as statistically significant.

Results

Seventeen patients were treated and included in the final analysis ($n=9$ SURE, $n=8$ Basket). Initially, 19 patients were randomized ($n=11$ SURE, $n=8$ Basket). For this per-protocol analysis, data from two patients were censored: one because of a protocol deviation (intraoperative diverticulum and large stone burden exceeding the inclusion/exclusion criteria) and one attributable to significant intrarenal clots associated with a pre-existing perforation discovered at the time of URS. No adverse event was observed in either of the censored patients. There were no significant differences in demographics or preoperative stone parameters between the two groups (Table 1).

The primary safety objective was achieved: no serious adverse event was observed in either group. There was one patient with self-limiting ileus (Clavien-Dindo Grade I) in the SURE group and one urinary tract infection (Clavien-Dindo Grade II) in the Basket group (Table 2). No mucosal injury was observed intraoperatively, and no contrast extravasation was seen in any patient in either group through ureteroscopic evaluation and retrograde pyelogram at the end of the procedure. There was no endoscopic intraoperative complication experienced to report using the modified Satava classification. There was no significant difference in hemoglobin change between groups (0.8 g/dL SURE vs 0.6 g/dL Basket, $p=0.28$). There was also no significant difference in fluoroscopy time or procedure time (measured from the start of cystoscopy to the end of stent placement) between groups (Table 3).

The feasibility endpoint was also achieved: the CVAC catheter was successfully navigated throughout the renal collecting system in each patient and successfully aspirated stone fragments and dust (Fig. 3).

SURE removed a significantly greater stone volume and significantly greater proportion of total stone volume at day 1 when compared with basket extraction (202 mm³ vs 91 mm³, $p<0.01$ and 84% vs 56%, $p=0.022$, Table 2). The higher proportion of stone volume removed led to a 100% SFR as

TABLE 1. BASELINE PATIENT CHARACTERISTICS (MEAN)

	SURE group (n=9)	Basket group (n=8)	p
Age, years	42	37	0.25
% Males	88	62	0.2
BMI	22.3	23.4	0.8
% Single stone	55	50	0.81
% Lower pole stone	78%	63%	0.49
Baseline stone volume, mm ³	267	210	0.55
Stone density, HU	786	926	0.4

BMI=body mass index; SURE=steerable ureteroscopic renal evacuation.

TABLE 2. COMPLICATIONS ACCORDING TO CLAVIEN-DINDO CLASSIFICATION

Grade	Complication	SURE group, n/N (%)	Basket group, n/N (%)
I	Ileus	1/9 (11.1%)	0/8 (0%)
II	UTI	0/9 (0%)	1/8 (12.5%)

UTI=urinary tract infection.

measured by CT at 30 days for SURE vs 75% for Basket ($p=0.20$), although this difference was not statistically significant.

In a subset analysis of patients in this study with lower pole stones (SURE, $n=7$ and Basket, $n=5$), significantly more stone volume was removed with SURE (188 mm³ vs 72 mm³, $p=0.038$) and the rate of stone removal was also faster (14.9 mm³/min vs 7.1 mm³/min, $p=0.039$, Table 3). The difference in proportion of stone removed was not different for SURE vs Basket (80% vs 65%, $p=0.28$). For those five patients without lower pole stones, there were three with renal pelvis stones only (SURE, $n=1$ and Basket, $n=2$) and two with ureteral stones only (SURE, $n=1$ and Basket, $n=1$).

For these patients, generally, the volume and percentage of stone removed at postoperative day 1 was greater in the SURE group than in the Basket group, although the sample sizes were too low to determine statistical significance (Table 4).

Discussion

This initial human study demonstrates that SURE is safe and feasible for the removal of stone fragments after URS laser lithotripsy. Four experienced endourologists completed their first SURE procedures with safety outcomes similar to basketing. Although the study was not powered for statistical comparison, the results suggest that SURE may be more effective than basket extraction at fragment removal, with a significantly higher percentage and absolute amount of stone volume removed (Table 3). Another promising finding was that SURE achieved 100% SFR at 30 days compared to 75% for the Basket group, although this difference was not statistically significant.

The SFR for SWL ranges from 68% to 90% for ureteral stones and requires multiple attempts (1.11–1.76 procedures) to achieve these results.⁸ URS SFR outcomes range from 62% to 85.6%.^{9,10} Even in a study of aggressive basket extraction in which every attempt to remove all stone fragments after fragmentation was undertaken (requiring an average of 44 and range of 1–164 device passes), the SFR was 55% (based on noncontrast CT ~8 weeks postprocedure).¹¹ PCNL employs more invasive and direct access to the kidney compared to URS and would seem to afford a higher corresponding SFR. However, in a large global PCNL study, the 30-day SFR was 76%, and 15% of patients required additional treatment.¹²

This review underscores the shortcomings of contemporary urolithiasis treatment in achieving straightforward, reliable, efficient, and complete stone removal. Although the small sample size in our study does not support a definitive comparison with published SFR, we note that the SFR in the Basket group is consistent with the literature and find the 100% SFR in the SURE group to be promising.

TABLE 3. PERIOPERATIVE OUTCOMES

	<i>SURE</i> group (n=9)	<i>Basket</i> group (n=8)	p
Volume of stone removed at postoperative day 1, (mm ³)	202 ± 94 (64–318)	91 ± 42 (33–140)	<0.01
% Stone volume removed at postoperative day 1, (% of baseline)	84 ± 19 (37–100)	56 ± 24 (21–88)	0.022
Stone-free rate based on 30-day CT scan	100%	75%	0.20
Fluoroscopy time, seconds	318 ± 120 (184–600)	295 ± 213 (125–673)	0.78
Procedure time, minutes	54 ± 17 (30–80)	39 ± 22 (15–75)	0.13
Stone removal rate (mm ³ /min)	16.6 ± 9.5 (6.0–35.9)	9.6 ± 6.4 (2.0–22.0)	0.099

Mean ± standard deviation (range).

We also obtained CT imaging at postoperative day 1 to isolate the immediate effect of the SURE procedure without the added benefit of spontaneous passage that would be seen in delayed imaging (e.g., postoperative day 30). We acknowledge the additional ionizing radiation added with this methodology, and this ethical decision was balanced with its intended benefit.

Although aspiration has been used before in urolithiasis procedure, to our knowledge, this is the first time it has been applied from the transurethral approach with a steerable catheter that can enter each calyx for target aspiration of stone fragments. Aspiration has been used in PCNL and through URS rigid sheaths, but in these instances, the delivery devices are rigid, obviating the benefit of aspiration with difficulty in accessing all areas where stone treatment is needed. This study demonstrated that delivering aspiration through the unique steerable, surgeon-controlled CVAC catheter is feasible and promising toward more effective and complete stone fragment removal.

This initial study was also encouraging in demonstrating safety of the SURE procedure. We found no evidence of mucosal injury, bruising, or edema and no contrast extravasation in any patient. Also, fluoroscopy time and thus radiation exposure risk were not significantly different between groups, although we acknowledge it may be higher than an average URS procedure given the high stone burden of the enrolled patients. Steering the CVAC catheter under fluoroscopy appeared to be consistent with the standard technique of placing guidewires, access sheaths, and ureteroscopes.

Even so, investigation into developing a system that is steered under direct visualization is a future consideration.

One theoretical concern was the potential for clogging of lumen of the CVAC device with stone fragments during aspiration. We did not experience any instance of clogging in this study, but one could envision this scenario. Hence, bench testing was performed and demonstrated that hydraulic cycling of the vacuum lumen using a 10 cc syringe can effectively clear a clogged device. Another concern is that this first-generation CVAC aspiration system requires a 12F/14F access sheath, which is a limitation for some patients.

As to be expected with a pilot safety and feasibility study, limitations include the small sample size, a first-generation CVAC system, a still-evolving SURE technique, and the Investigators' lack of prior human clinical experience with SURE. The study was not powered for statistical comparison as this was the initial study used to plan for larger future studies. Thus, the statistical analyses and subset analyses of patients by stone location (lower pole, renal pelvis only, and ureter only) must be viewed with discretion in this context.

Future studies are planned with larger sample sizes, refined techniques, and CVAC device improvements to further understand how effectively SURE can remove stone fragments efficiently and render patients stone free reliably. Another limitation is that ellipsoid formulas were used to calculate stone volume, which is not as accurate as 3D modeling. In future studies, we will seek to work with facilities that have 3D reconstruction CT scanning capabilities.

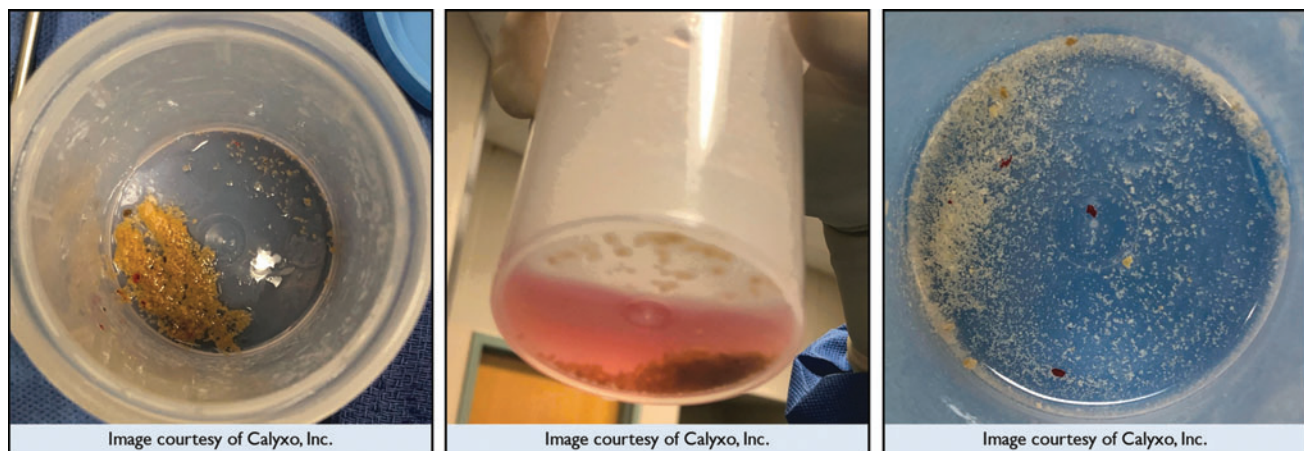

FIG. 3. Representative stone debris collected from three patients after SURE procedure. SURE, steerable ureteroscopic renal evacuation.

TABLE 4. PERIOPERATIVE PATIENT OUTCOMES BY STONE LOCATION

	Lower pole		Renal pelvis only		Ureter only	
	SURE (n=7)	Basket (n=5)	SURE (n=1)	Basket (n=2)	SURE (n=1)	Basket (n=1)
Volume of stone removed at postoperative day 1, (mm ³)	188±103 (64–298)	72±37 (32–128)	221	116±32 (93–139)	278	139
p-Value	p=0.038			NA ^a		NA ^a
% Stone volume removed at postoperative day 1, (% of baseline)	80±21 (37–100)	65±25 (28–88)	100	52±4.7 (49–55)	90	21
p-Value	p=0.28			NA ^a		NA ^a
Stone removal rate (mm ³ /min)	14.9±6.8 (5.8–24.2)	7.1±3.0 (2.1–9.6)	9.5	9.7±8.2 (4.0–15.5)	35.9	22.0
p-Value	p=0.039			NA ^a		NA ^a

Mean ± standard deviation (range).

^aNA, not applicable (sample size too low to calculate).

Even with this small feasibility study, it was encouraging to find that SURE has the potential to improve access and stone removal for all patients included in the study and in the subset analysis of patients with lower pole stones. In the subset of patients with lower pole stones, SURE removed more stone volume and was significantly faster in fragment elimination compared to basket extraction. As it is well known that lower pole stone location may be challenging (in terms of operative time, SFR, ureteroscopy damage), SURE may have the potential to deliver substantial health economic savings in reduced operating time, reduced scope damage, and improved patient outcomes through more efficient and effective stone removal.^{13–15} Future device and procedure development will continue to work toward this goal.

Conclusions

SURE is a new URS approach to postlaser lithotripsy stone removal that allows for aspiration to safely be applied throughout the entire collecting system. In this pilot safety and feasibility study, we have shown the procedure is safe, is feasible, and has the potential to remove stones more efficiently and effectively compared to standard of care. There are still many challenges to work through including device and technique refinements. Further study of this novel treatment is warranted, and larger studies are underway.

Authors' Contributions

R.S.L., B.H.E., G.E.H., M.R.D., and G.M.P. conceived and designed the study. S.A. performed the data collection. R.L.S., S.A., B.H.E., G.E.H., M.R.D., and G.M.P. analyzed the data, and reviewed and revised the article.

Acknowledgment

The authors would like to thank Sharon Lam Wang for her assistance with the article.

Author Disclosure Statement

R.L.S. serves as a consultant to Boston Scientific and Calyxo, Inc., B.H.E. serves as a consultant to Allena Pharma, Auris Health/J&J, Boston Scientific, Cook Medical, Olym-

pus, and Sonomotion, and reports financial interest in Calyxo, Inc., and Dr. Arnies LLC. G.M.P. serves as a consultant to Auris Health, Boston Scientific, Calyxo, Inc., and is an associate editor for UpToDate. G.E.H. serves as a consultant to Boston Scientific and Calyxo, Inc., SA, A.P.G., R.B.S., and M.R.D. have no relevant conflicts of interest to disclose.

Funding Information

This study was supported by Calyxo, Inc.

References

- Holst D, Bechis S, Zupkas P, et al. Minimally invasive percutaneous nephrolithotomy: Initial North American experience. *J Endourol* 2021;25:596–600.
- Raman J, Bagrodia A, Gupta A, et al. Natural history of residual fragments following percutaneous nephrostolithotomy. *J Urol* 2009;181:1163–1168.
- Rebuck D, Macejko A, Bhalani V, Ramos P, Nadler R. The natural history of renal stone fragments following ureteroscopy. *Urology* 2011;77:564–569.
- Chew B, Brotherhood H, Sur R, et al. Natural history, complications and re-intervention rates of asymptomatic residual stone fragments after ureteroscopy: A report from the EDGE Research Consortium. *J Urol* 2016;195:982–986.
- Emmott A, Brotherhood H, Paterson R, Lange D, Chew B. Complications, re-intervention rates, and natural history of residual stone fragments after percutaneous nephrolithotomy. *J Endourol* 2018;32:28–32.
- Sorokin I, Canvasser N, Lay A, Antonelli J, Pearle M. Natural history of residual fragments confirmed by computed tomography after ureteroscopy. *J Urol* 2018;199(4S):PD45-02.
- Finch W, Johnston R, Shaida N, Winterbottom A, Wiseman O. Measuring stone volume—Three-dimensional software reconstruction or an ellipsoid algebra formula? *BJU Int* 2014;113:610–614.
- Preminger G, Tiselius H, Assimos D, et al. 2007 Guideline for the management of ureteral calculi. *J Urol* 2007;178:2418–2434.
- Rippel C, Nikkel L, Lin Y, et al. Residual fragments following ureteroscopic lithotripsy: Incidence and predictors on postoperative computerized tomography. *J Urol* 2012;188:2246–2251.

10. De la Rosette J, Denstedt J, Geavelete P, et al. The Clinical Research Office of the Endourological Society Ureteroscopy Global Study: Indications, complications, and outcomes in 11,885 patients. *J Endourol* 2014;28:131–139.
11. Canvasser N, Lay A, Kolitz E, Antonelli J, Pearle M. Prospective evaluation of stone free rates by computed tomography after aggressive ureteroscopy. *J Urol* 2017;197 (4 Suppl):MP75-12.
12. Delarosette J, Assimos D, Desai M, et al. The Clinical Research Office of the Endourological Society Percutaneous Nephrolithotomy Global Study: Indications, complications and outcomes in 5803 patients. *J Endourol* 2011;25:11–17.
13. Li Z, Lai C, Shah A, et al. Comparative analysis of retrograde intrarenal surgery and modified ultra-mini percutaneous nephrolithotomy in management of lower pole renal stones (1.5–3.5 cm). *BMC Urol* 2020;20:27.
14. Pearle M, Lingeman J, Leveillee R, et al. Prospective randomized trial comparing shockwave lithotripsy and ureteroscopy for lower pole caliceal calculi 1 cm or less. *J Urol* 2005;173:2005–2009.
15. Fayad A, Elsheikh M, Ghoneima W. Tubeless mini-percutaneous nephrolithotomy versus retrograde intrarenal surgery for lower calyceal stones of ≤ 2 cm: A prospective randomized controlled study. *Arab J Urol* 2016;15:36–41.

Address correspondence to:
Roger L. Sur, MD
Department of Urology
UC San Diego Health
200 W Arbor Drive #8897
San Diego, CA 92103
USA

E-mail: rlsur@ucsd.edu

Abbreviations Used

BMI = body mass index
CT = computed tomography
HU = Hounsfield units
MPUH = Muljibhai Patel Urological Hospital
PCNL = percutaneous nephrolithotomy
RF = residual fragments
SFR = stone-free rate
SURE = steerable ureteroscopic renal evacuation
SWL = extracorporeal shockwave lithotripsy
URS = ureteroscopy, ureteroscopic
UTI = urinary tract infection