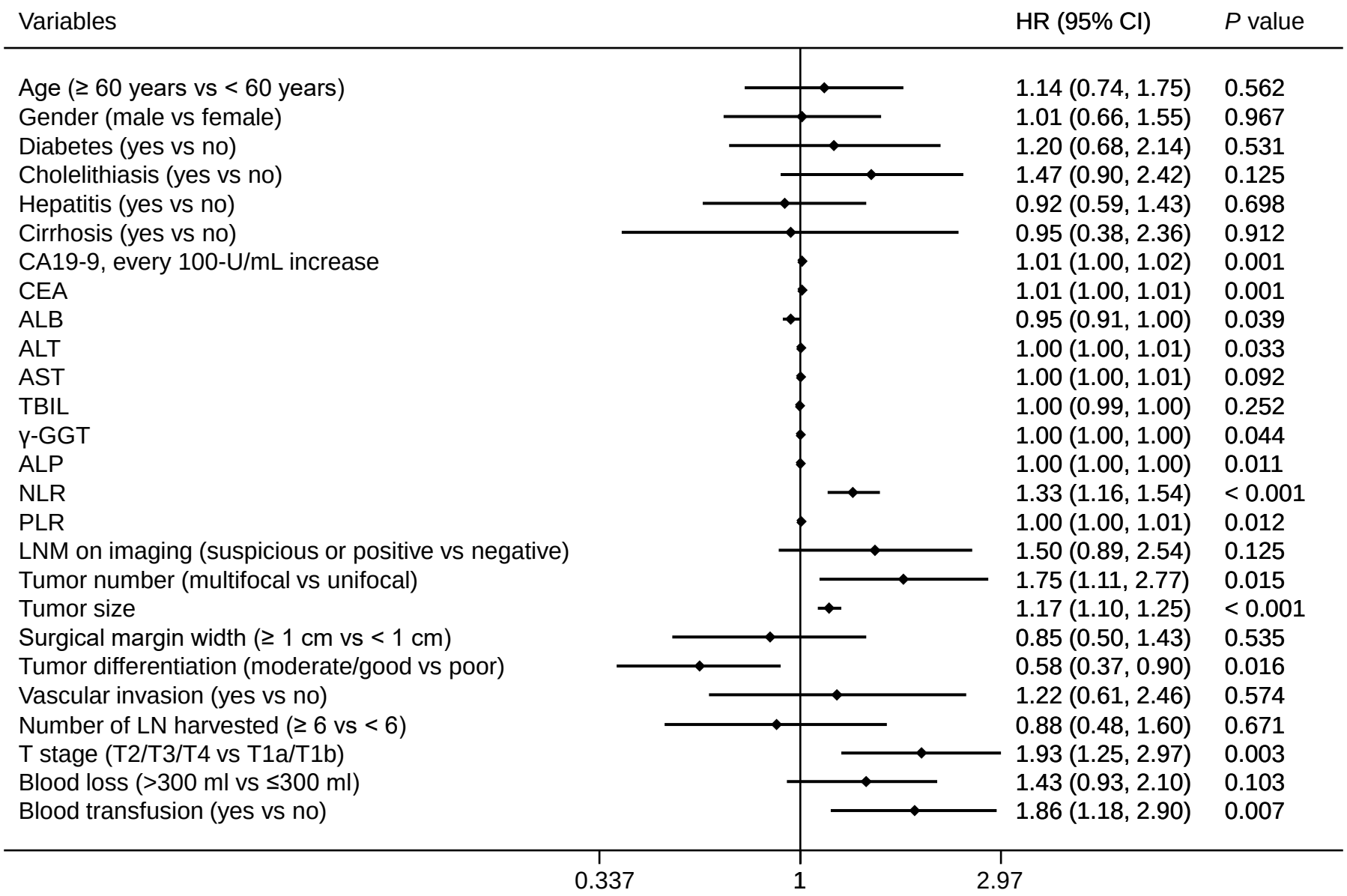
Variables
HR (95% CI)
P value
Age (≥ 60 years vs < 60 years) 1.14 (0.74, 1.75) 0.562
Gender (male vs female) 1.01 (0.66, 1.55) 0.967
Diabetes (yes vs no) 1.20 (0.68, 2.14) 0.531
Cholelithiasis (yes vs no) 1.47 (0.90, 2.42) 0.125
Hepatitis (yes vs no) 0.92 (0.59, 1.43) 0.698
Cirrhosis (yes vs no) 0.95 (0.38, 2.36) 0.912
CA19-9, every 100-U/mL increase 1.01 (1.00, 1.02) 0.001
CEA 1.01 (1.00, 1.01) 0.001
ALB 0.95 (0.91, 1.00) 0.039
ALT 1.00 (1.00, 1.01) 0.033
AST 1.00 (1.00, 1.01) 0.092
TBIL 1.00 (0.99, 1.00) 0.252
γ-GGT 1.00 (1.00, 1.00) 0.044
ALP 1.00 (1.00, 1.00) 0.011
NLR 1.33 (1.16, 1.54) < 0.001
PLR 1.00 (1.00, 1.01) 0.012
LNM on imaging (suspicious or positive vs negative) 1.50 (0.89, 2.54) 0.125
Tumor number (multifocal vs unifocal) 1.75 (1.11, 2.77) 0.015
Tumor size 1.17 (1.10, 1.25) < 0.001
Surgical margin width (≥ 1 cm vs < 1 cm) 0.85 (0.50, 1.43) 0.535
Tumor differentiation (moderate/good vs poor) 0.58 (0.37, 0.90) 0.016
Vascular invasion (yes vs no) 1.22 (0.61, 2.46) 0.574
Number of LN harvested (≥ 6 vs < 6) 0.88 (0.48, 1.60) 0.671
T stage (T2/T3/T4 vs T1a/T1b) 1.93 (1.25, 2.97) 0.003
Blood loss (>300 ml vs ≤300 ml) 1.43 (0.93, 2.10) 0.103
Blood transfusion (yes vs no) 1.86 (1.18, 2.90) 0.007
0.337
1
2.97