

Supplementary Figure 8

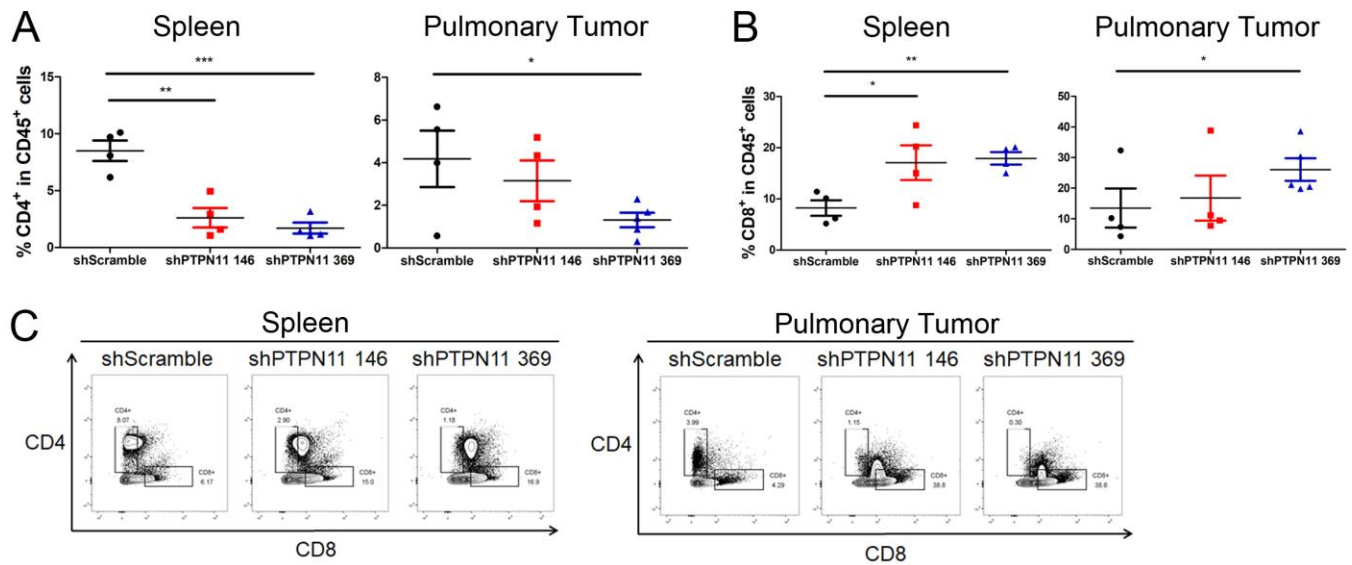

Supplementary Figure 8. T cell composition analysis in mice bearing SHP2 manipulated 4T1 metastases and representative dot plots for data shown in figure 4A. A, B, Quantification of CD4⁺ (A) and CD8⁺ (B) population as a frequency of CD45⁺ cells in isolated spleens (left) and lung tissues (right) of each group. In all panels, * $p < 0.05$, ** $p < 0.01$, *** $p < 0.001$; $n = 4$ for shScramble and shPTPN11 146, $n = 5$ for shPTPN11 369 in Pulmonary Tumor panels, $n = 4$ for each group in Spleen panels. C, Representative dot plots of CD4⁺ and CD8⁺ population as a frequency of CD45⁺ cells in isolated spleens (left) and lung tissues (right) of each group.