

BMJ Open

BMJ Open is committed to open peer review. As part of this commitment we make the peer review history of every article we publish publicly available.

When an article is published we post the peer reviewers' comments and the authors' responses online. We also post the versions of the paper that were used during peer review. These are the versions that the peer review comments apply to.

The versions of the paper that follow are the versions that were submitted during the peer review process. They are not the versions of record or the final published versions. They should not be cited or distributed as the published version of this manuscript.

BMJ Open is an open access journal and the full, final, typeset and author-corrected version of record of the manuscript is available on our site with no access controls, subscription charges or pay-per-view fees (<http://bmjopen.bmj.com>).

If you have any questions on BMJ Open's open peer review process please email info.bmjopen@bmj.com

BMJ Open

The global, regional and national burden of inflammatory bowel disease in 204 countries and territories from 1990 to 2019, based on Global Burden Disease Study 2019

Journal:	<i>BMJ Open</i>
Manuscript ID	bmjopen-2022-065186
Article Type:	Original research
Date Submitted by the Author:	01-Jun-2022
Complete List of Authors:	Wang, Rui; Central South University Third Xiangya Hospital; Central South University Third Xiangya Hospital Li, Zhaoqi; Central South University Third Xiangya Hospital Liu, Shaojun; Central South University Third Xiangya Hospital Zhang, Decai; Central South University Third Xiangya Hospital, Gastroenterology
Keywords:	Inflammatory bowel disease < GASTROENTEROLOGY, EPIDEMIOLOGY, Gastroenterology < INTERNAL MEDICINE

SCHOLARONE™
Manuscripts



I, the Submitting Author has the right to grant and does grant on behalf of all authors of the Work (as defined in the below author licence), an exclusive licence and/or a non-exclusive licence for contributions from authors who are: i) UK Crown employees; ii) where BMJ has agreed a CC-BY licence shall apply, and/or iii) in accordance with the terms applicable for US Federal Government officers or employees acting as part of their official duties; on a worldwide, perpetual, irrevocable, royalty-free basis to BMJ Publishing Group Ltd ("BMJ") its licensees and where the relevant Journal is co-owned by BMJ to the co-owners of the Journal, to publish the Work in this journal and any other BMJ products and to exploit all rights, as set out in our [licence](#).

The Submitting Author accepts and understands that any supply made under these terms is made by BMJ to the Submitting Author unless you are acting as an employee on behalf of your employer or a postgraduate student of an affiliated institution which is paying any applicable article publishing charge ("APC") for Open Access articles. Where the Submitting Author wishes to make the Work available on an Open Access basis (and intends to pay the relevant APC), the terms of reuse of such Open Access shall be governed by a Creative Commons licence – details of these licences and which [Creative Commons](#) licence will apply to this Work are set out in our licence referred to above.

Other than as permitted in any relevant BMJ Author's Self Archiving Policies, I confirm this Work has not been accepted for publication elsewhere, is not being considered for publication elsewhere and does not duplicate material already published. I confirm all authors consent to publication of this Work and authorise the granting of this licence.

1
2
3
4 **The global, regional and national burden of inflammatory bowel disease in 204**
5 **countries and territories from 1990 to 2019, based on Global Burden Disease**
6 **Study 2019**
7
8
9

10
11 Rui Wang^{1,2}, Zhaoqi Li^{1,2}, Shaojun Liu^{1,2}, Decai Zhang^{1,2*}
12
13

14
15 1 Department of Gastroenterology, The Third Xiangya Hospital of Central South
16 University, Changsha 410013, Hunan Province, China.
17

18
19 2 Hunan Key Laboratory of Nonresolving Inflammation and Cancer, Changsha
20 410013, Hunan Province, China
21
22

23
24
25 *Correspondence: Decai Zhang, Department of Gastroenterology, The Third Xiangya
26 Hospital of Central South University, Changsha 410013, Hunan Province, China.
27

28
29 Email: decaizhang@csu.edu.cn
30
31

32
33 Running title: Global burden of inflammatory bowel disease
34
35
36
37
38
39
40
41
42
43
44
45
46
47
48
49
50
51
52
53
54
55
56
57
58
59
60

Abstract

Objectives We aim to provide the most updated estimates on the global burden of inflammatory bowel disease (IBD) to improve management strategies.

Design We extracted data from the Global Burden of Disease (GBD) 2019 database to evaluate IBD burden with different measures in 204 countries and territories from 1990 to 2019.

Setting Studies from the GBD 2019 database generated by population-representative data sources identified through literature review and research collaborations were included.

Participants Patients with IBD diagnosis.

Outcomes Total numbers, age-standardised rates of prevalence, mortality and disability-adjusted life year (DALY), and their estimated annual percentage changes (EAPCs) were the main outcomes.

Results In 2019, there were approximately 4.9 million cases of IBD globally, with China and the United States had the highest number of cases [911405 and 762890 respectively (66.9 and 245.3 cases per 100 000 population respectively)]. Between 1990 and 2019, the global age-standardised rates of prevalence, deaths, and DALYs decreased (EAPC = -0.66, -0.69, and -1.04, respectively). However, age-standardised prevalence rate increased in 13 out of 21 GBD regions. And a total of 147 out of 204 countries or territories experienced an increase in age-standardised prevalence rate. From 1990 to 2019, IBD prevalent cases, deaths and DALYs were higher in females than males. Higher SDI was associated with higher age-standardised prevalence rates.

Conclusions IBD will continue to be a major public health burden due to increasing numbers of prevalent cases, deaths, and DALYs. The epidemiology trends and disease burden of IBD have changed dramatically at regional and national level, so understanding these changes would be beneficial for policy makers to tackle IBD.

Keywords: Inflammatory bowel disease; Global burden of disease; Prevalence; Disability-adjusted life years; Estimated annual percentage change.

Strengths and limitations of this study

This is the most updated estimate on IBD epidemiology globally, including 204 countries some of which were not assessed before.

GBD 2019 incorporated more studies, adjusted diagnostic criteria, and further improved data reliability, hence, presenting data more representative to individuals.

One of the limitations is heterogeneity in population and location between studies included.

Another limitation is the variability in study design and data collection methods also affects the precision of the estimates, which is only partially compensated in our analysis model.

Introduction

Inflammatory bowel diseases (IBDs), including Crohn's disease and ulcerative colitis, are debilitating and chronic inflammatory disorders of the gastrointestinal tract that have no cure.¹ IBD is characterised by a relapsing-remitting course and a heterogeneous clinical presentation that includes episodes of abdominal pain, chronic diarrhea, rectal bleeding, and weight loss, which are often associated with systemic symptoms such as fatigue and occasionally fever.² Because IBD can cause significant morbidity and lead to complications such as strictures, fistulas, infections, and cancer, this disorder lead to substantial health care costs and place a great stress on health care systems.^{3,4} Although the cause of IBD remains unknown, the pathogenesis of IBD is suggested to be associated with genetic susceptibility of the host, intestinal microbiota, other environmental factors (e.g., diet, smoking, and physiological stress), and immunological abnormalities.⁵

Traditionally, IBD has been regarded as a disease of the western world; however, studies over the last two decades have shown a rapid increasing incidence in newly industrialized countries in the Middle East, Asia, and South America.⁶ Conversely, IBD incident rates appear to be plateauing in the Western world in the 21st century.⁷ These significant changes highlights the need for a comparable, consistent and systematic analysis of disease burden and trends concerning IBD in different regions and countries, which can be used to give a convincing evidence for rational allocation of resources and health care planning in reducing the global burden of IBD.

The Global Burden of Diseases (GBD) 2019 Study, a systematical worldwide epidemiological study most recently, assessed prevalence, morbidity, mortality, disability of 369 diseases by location, sex, age and year,⁸ which provides a unique opportunity to understand the state of IBD. The purpose of this study was to use data from GBD 2019 study to determine the global, regional and national burden of IBD across 204 countries and territories from 1990 to 2019 by age, gender and social-development index (SDI).

Methods

1
2
3
4 The general methodology of GBD 2019 has been reported in detail in previous
5 publications.⁸⁻¹¹ In brief, GBD Study collected data from censuses, household
6 surveys, civil registration and vital statistics, disease registries, health service use,
7 satellite imaging, disease notifications, and other sources.⁹ A Bayesian
8 meta-regression modelling tool, DisMod-MR 2.1, was used to model and derive
9 estimates of the burden under several conditions in 204 countries and territories from
10 1990 to 2019.⁹ The model included all of the above available information for each
11 disease and applied correcting process for known bias to derive country-specific
12 estimates of prevalence and of the burden of diseases, which have been described in
13 previous studies.⁸ Uncertainty intervals (UIs) were generated for every metric using
14 the 25th and 975th ordered 1000 draw values of the posterior distribution.⁹

15
16 We extracted from the GBD database yearly crude and age-standardised estimates
17 of different measures of the burden of IBD from 1990 to 2019 and the respective 95%
18 UIs via the Global Health Data Exchange (GHDx) query tool (<http://ghdx.healthdata.org/gbd-results-tool>). For the GBD 2019 assessment, IBD was defined
19 according to 10th revisions of the International Classification of Diseases (ICD-10:
20 K50-K51.319, K51.5-K52, K52.8-K52.9). The variables obtained from the database
21 included prevalent cases, death numbers, disability-adjusted life-years (DALYs)
22 numbers, years of life lost (YLLs) numbers, years lived with disability (YLDs)
23 numbers, and their corresponding age-standardised rates (ASRs) at the global,
24 regional, and national levels. Prevalence rate (per 100 000) was defined as aggregated
25 cases (including new cases and previously diagnosed cases) divided by the population
26 size; mortality rate (per 100 000) was defined as the number of annual deaths divided
27 by the total population size, and DALYs were calculated as the sum of YLLs and
28 YLDs. These data were stratified by age (1-4, 5-9, every 5-year age group up to 95
29 years, and 95 years and older), calendar year (1990-2019), region, and country (or
30 territory). Geographically, the world was classified into 21 regions. Moreover, 204
31 countries and territories were divided into five categories, according to the
32 socio-demographic index (SDI), the geometric average of total fertility, per capita
33 income, and average years of education, ranging from zero to one.¹² The larger the
34
35
36
37
38
39
40
41
42
43
44
45
46
47
48
49
50
51
52
53
54
55
56
57
58
59
60

SDI, the more developed the country.¹³

Estimated average percentage change (EAPC) was used to evaluate the trends in age-standardised rates of prevalence, death, and DALY over a specific period. The natural logarithm of age-standardised rate is assumed to be linear along with time; that is, $y = \alpha + \beta x + \varepsilon$, where $y = \ln(\text{rate})$, $x = \text{calendar year}$, and $\varepsilon = \text{error term}$. Based on this formula, β represents the positive or negative age-standardised rate trends. EAPC was calculated as $100 \times (\exp(\beta) - 1)$, and its 95% confidence interval (CI) could also be calculated from this model.¹⁴ The age-standardised indicator was recognized to be in an increasing trend if the 95% CI of the corresponding EAPC estimation > 0 , to be a decreasing trend if the 95% CI < 0 , and to be stable if the 95% CI included 0. All statistical analyses and visualizations were conducted using R statistical software program (version 4.1.0). P value < 0.05 was considered statistically significant.

Because the study was based on publicly available dataset, this study was exempted by the ethics committee of the Third Xiangya Hospital of Central South University. This study followed the guideline of cross-sectional study described in the Guidelines for Accurate and Transparent Health Estimates Reporting (GATHER).¹⁵

Patient and public involvement

Patients and/or the public were not involved in the study design, or data interpretation, or manuscript drafting, or dissemination plans of this research.

Results

Burden of IBD at global level

Globally, IBD accounted for 4.90 million (95% UI 4.35 to 5.50) prevalent cases, 0.40 million (0.36 to 0.46) incident cases, and 40998 (34933 to 44661) deaths in 2019 (Supplementary Table 1 and Figure 1A). Meanwhile, 1.62 million (1.36 to 1.92) DALYs, 0.73 million (0.49 to 0.99) YLDs, and 0.90 million (0.78 to 1.00) YLLs were due to IBD in 2019 (Supplementary Table 1, Supplementary Table 2, and Supplementary Figure 1-5).

Between 1990 and 2019, the global age-standardised prevalence rate of IBD decreased from 73.23 (95% UI 63.86 to 83.63) in 1990 to 59.25 (52.78 to 66.47) in

2019 per 100000 population with the EAPC being -0.66 (95% CI -0.75 to -0.57) (Table 1; Figure 1B, 1C; and Figure 2A). The global age-standardised death rate decreased from 0.67 (0.57 to 0.78) in 1990 to 0.54 (0.46 to 0.59) in 2019 per 100000 population by an average of -0.69 (-0.81 to -0.57) (Table 1, Figure 2B, and Supplementary Figure 6-7). The global age-standardised DALY rate decreased from 27.20 (21.70 to 32.39) in 1990 to 20.15 (16.86 to 23.71) in 2019 per 100000 population at -1.04 per year (-1.06 to -1.01) (Table 1, Figure 2C, and Supplementary Figure 8-9). The same decreased trend was found in the age-standardised incidence rate [EAPC = -0.60 (-0.73 to -0.48)], the age-standardised YLL rate [EAPC = -1.33 (-1.37 to -1.30)] and the age-standardised YLD rate [EAPC = -0.62 (-0.70 to -0.53)] (Supplementary Table 3 and Supplementary Figure 10-12).

Burden of IBD at GBD regional level

Western Europe was the top region for largest numbers of both prevalent cases [1.03 million (95% UI 0.93 to 1.13)] and deaths [11981 (9244 to 13315)] in 2019 (Supplementary Table 1). Western Europe was also the region with the highest age-standardised death rate [1.11 (0.87 to 1.23)] in 2019, followed by High-income North America [0.97 (0.79 to 1.05)] and Australasia [0.72 (0.53 to 0.83)] (Figure 3B). The highest age-standardised prevalence rates in 2019 were observed in High-income Asia Pacific [210.54 (183.69 to 239.68)], High-income North America [209.60 (195.48 to 224.46)] and Western Europe [188.22 (169.47 to 207.48)] (Figure 3A). In 2019, Oceania showed the lowest numbers of both prevalent cases [417 (338 to 509)] and deaths [36 (26 to 51)]. And Oceania [3.87 (3.16 to 4.71)] had the lowest age-standardised prevalence rate among regions in 2019. The lowest age-standardised death rate of IBD in 2019 was found in High-income Asia Pacific [0.13 (0.11 to 0.18)] (Table 1). The highest age-standardised DALY rates in 2019 were observed in High-income North America [51.27 (40.90 to 62.35)], Western Europe [46.79 (36.98 to 57.57)], and Central Europe [35.84 (27.66 to 44.67)] (Figure 3C). While Southeast Asia [7.45 (6.06 to 8.76)] had the lowest age-standardised DALY rate.

From 1990 to 2019, an increase in total prevalent cases, deaths and DALYs was seen across most of GBD regions, as shown in Figure 4. However, the trends in

1
2
3
4 age-standardised prevalence rate, age-standardised death rate and age-standardised
5 DALY rate over the time differed substantially between the GBD regions.
6 Age-standardised prevalence rate increased in 13 GBD regions and decreased in 5
7 regions, with the highest increasing trend in East Asia [EAPC = 2.79 (2.41 to 3.18)]
8 and the largest decrease in High-income North America [EAPC = -1.32 (-1.75 to
9 -0.89)] (Figure 2A). Age-standardised death rate declined in more than 60% of GBD
10 regions, such as High-income Asia Pacific [EAPC = -4.29 (-4.64 to -3.93)], East Asia
11 [EAPC = -3.98 (-4.33 to -3.63)], and Andean Latin America [EAPC = -2.74 (-3.16 to
12 -2.32)] (Figure 2B). Most of the GBD regions had a decreased trend in
13 age-standardised DALY rate, with the largest decrease in Andean Latin America
14 [EAPC = -3.68 (-4.17 to -3.18)], East Asia [EAPC = -2.31 (-2.48 to -2.15)], and
15 Southeast Asia [EAPC = -2.29 (-2.44 to -2.15)] (Figure 2C). However, Australasia
16 had the largest increase in age-standardised death rate [EAPC = 1.77 (1.41 to 2.13)]
17 and age-standardised DALY rate [EAPC = 0.93 (0.75 to 1.12)].

31 **Burden of IBD at national and territorial level**

32
33 At the national and territorial level in 2019, China and United States of America had
34 the highest number of prevalent cases [911405 (95% UI 776347 to 1069533), 762890
35 (712357 to 813654), respectively], the highest number of death cases [4676 (3774 to
36 5461), 5910 (4622 to 6464), respectively], and the highest number of DALYs
37 [232464 (179903 to 291090), 215289 (175991 to 256059), respectively]
38 (Supplementary Table 4, Figure 1A, and Supplementary Figure 1-2). In 2019, the
39 highest age-standardised prevalence rates of IBD were observed in Norway [498.95
40 (429.41 to 570.55)], Canada [357.73 (323.05 to 393.88)] and Hungary [332.82
41 (309.79 to 356.72)]; and the lowest age-standardised prevalence rates were found in
42 Solomon Islands [3.35 (2.73 to 4.12)], Kiribati [3.55 (2.90 to 4.32)] and Papua New
43 Guinea [3.65 (2.96 to 4.45)] (Supplementary Table 5 and Figure 1B). Netherlands had
44 the highest age-standardised death rate in 2019 [2.08 (1.58 to 2.40)], and Singapore
45 had the lowest [0.07 (0.06 to 0.11)] (Supplementary Figure 6).

56
57
58 Between 1990 and 2019, age-standardised prevalence rates were found in an
59 increasing trend in 147 countries or territories (Figure 1C). During the same period,
60

1
2
3
4 47 and 129 countries or territories experienced a significant increase and decrease in
5 age-standardised death rate of IBD, respectively, and the highest increase and
6 decrease was noted in Germany [EAPC = 3.73 (3.26 to 4.20)] and Republic of Korea
7 [EAPC = -7.96 (-8.67 to -7.25)], respectively (Supplementary Figure 7).
8 Age-standardised DALY rates of IBD increased in 49 countries or territories, with the
9 greatest increase in Mauritius [EAPC = 1.88 (1.53 to 2.23)], and decreased in 133
10 countries or territories, with the highest decrease in Peru [EAPC = -5.08 (-5.69 to
11 -4.47)] (Supplementary Figure 9).

12 **Burden of IBD by age and sex patterns**

13 Overall, the global number of prevalent cases, death cases and DALYs were totally
14 higher in females than males in 2019 (Supplementary Table 1). The age-standardised
15 death rate was 0.56 (95% UI 0.45 to 0.62) per 100000 population in males and 0.52
16 (0.43 to 0.58) per 100000 population in females (Table 1). The age-standardised
17 DALY rate was 20.6 (17.2 to 24.3) in males and 19.7 (16.2 to 23.5) in females (Table
18 1). While the age-standardised prevalence rate was similar between males and females
19 in 2019.

20 The highest peak of IBD age-specific prevalence rate occurred at age 60-64 years
21 both in females and males in 2019 (Figure 5A). The highest rates of death and
22 DALYs observed were in the oldest age group (≥ 95 years) for both sexes (Figure 5B,
23 5C). In 2019, the number of prevalent cases peaked in the 50-54 years age group in
24 both sexes. The number of deaths was highest in males aged 80-84 years and females
25 aged 85-89 years, and the number of DALYs was highest in males aged 50-54 years
26 and females aged 55-59 years. The highest number of YLLs occurred in the group
27 aged 65-69 years (75234, [95% UI 63865 to 83022]), while the highest number of
28 YLDs occurred in the group aged 45-49 years (80776, [53187 to 113688])
29 (Supplementary Figure 13).

30 From 1990 to 2019, the number of prevalent cases, death cases and DALYs
31 continued to increase in both sexes and were higher in females than males in all years.
32 The age-standardised prevalence rate, death rate and DALY rate all decreased in both
33 sexes during the same period (Supplementary Figure 14-16).

Burden of IBD by Socio-demographic Index (SDI)

Higher SDI was associated with higher age-standardised prevalence rates of IBD, with values that were higher than the global rate in high and high-middle SDI quintiles, and lower than the global rate in the other three SDI quintiles (Table 1). High SDI quintile had the highest age-standardised prevalence rate, death rate and DALY rate in 2019. Between 1990 and 2019, age-standardised death rate and age-standardised DALY rate decreased in all SDI quintiles except the high SDI quintile, where it increased [EAPC = 0.82 (0.64 to 1.01)] and remained stable [EAPC = 0.00 (-0.06 to 0.05)], respectively (Table 1 and Figure 2B, 2C). Whereas, age-standardised prevalence rate decreased in high and high-middle SDI quintiles and increased in other three SDI quintiles during the observation period (Table 1 and Figure 2A).

The observed global and regional age-standardised prevalence, death, and DALY rates in relation to SDI are shown in Figure 6, expressed in the annual time series from 1990 to 2019. Regions generally followed the trend of increased death and DALY rates with higher SDI. However, more than 60% of the regions showed an increase trend in age-standardised prevalence rate during this study period. At the global level, the age-standardised prevalence, death, and DALY rates dropped with increasing SDI values but above the expected levels during the past 30 years.

Discussion

In this study, we comprehensively analyzed the temporal trend in IBD burden at the global, regional, and national levels. GBD 2019 reported 4.90 million IBD estimates globally in 2019 and 4.79 million in 2017, while GBD 2017 reported 6.85 million in 2017.¹⁶ The discrepancy could be partly attributed to the improved specificity of case definition since GBD 2019 adjusted administrative data inputs toward expected stringent diagnosis using previously published IBD data with ICD codes.¹¹ In addition, GBD 2019 improved model fit prevalence and incidence by setting more plausible bounds on excess mortality rate and passing less-informative priors to lower levels of the geographical hierarchy in DisMod-MR 2.1.¹¹ Indeed, GBD 2019 study

1
2
3
4 provides the most current overview of the burden of IBD. It incorporated more data
5 sources, with some carried out in regions not previously assessed, providing updated
6 estimates on IBD global epidemiology.¹¹ Besides, GBD 2019 updated the bias
7 adjustment, which further improved the data reliability.¹¹ After these adjustments, our
8 study confirmed two epidemiological shifts in IBD since 1990. The number of
9 prevalent cases increased globally since 1990, with China and United States of
10 America in the top number of cases. The age-standardised rates of death and DALYs
11 decreased, implying significant improvements in IBD management. The changing
12 trend and geographical patterns made implications for policy-makers to prioritise IBD
13 management, especially in newly industrialised countries.
14
15
16
17
18
19
20
21
22

23 The highest age-standardised prevalence rates were observed in High-income North
24 America, Western Europe, and High-income Asia Pacific. The pattern was also shown
25 in the high SDI countries such as Norway and Canada. This is consistent with several
26 previous meta-analysis,^{6,17} and might correlate with several risk factors of IBD.^{18,19}
27 Deeply processed food with low fiber, high fat, and sugar is a risk factor for decreased
28 microbial species.²⁰⁻²² Others include smoking, hygiene, latitude resulting in vitamin
29 D/sun exposure.^{23,24} Though the largest reduction in age-standardised prevalence rate
30 was also observed in High-income North America, which was consistent with some
31 of the previous report,^{6,25} indicating the shift of the epidemiological stages of IBD in
32 western countries.^{26,27}
33
34
35
36
37
38
39
40
41
42

43 Despite increasing numbers of prevalent cases, the global age-standardised
44 prevalence rate showed a decreasing trend. The discrepancy reflects denominator
45 effects of increasing global population and age-specific effects.²⁸ Coward S and his
46 colleagues²⁹ reported that the prevalence rate in elderly and adults was ten times more
47 than pediatric in Canada. The trend in age-standardised prevalence rate differed
48 substantially between the GBD regions. The highest increasing trend was observed in
49 East Asia. At the national level, China, with a total number of 911405 IBD patients,
50 was a prominent contribution to the total numbers of global IBD. The pattern is
51 consistent with several previous report,^{6,30} which is related mainly to urbanization,
52 industrialization, and some area cultural westernization in China.³¹ With
53
54
55
56
57
58
59
60

1
2
3
4 epidemiological surveillance strategies shifting from paper-record to electronic
5 healthcare databases using International Classification of Disease (ICD) codes,
6
7 advances in health-care facilities like the implementation of endoscopy,³² detection
8 and diagnosis of IBD also increased.
9

10
11 IBD causes body disability.^{33,34} Consistent with the previous study,⁴ the
12 age-standardised DALY and mortality rate showed a decreasing trend globally,
13 especially in East Asia, likely resulting from the improved treatment strategy such as
14 early use of biological agents and patient support programs.³⁵ The introduction of
15 biological agents improved life quality and reduced surgery rate.^{30,36} Unfortunately,
16 the cost of biologic therapy is considerable, estimated at more than US\$25,000 per
17 year.³⁷ More attention should be paid in increasing access to modern therapies in
18 lower SDI countries.
19
20
21
22
23
24
25

26
27 There are some limitations of our study. First, the accuracy of the estimated IBD
28 burden largely depends on the availability and quality of data acquired, which could
29 be partially compensated by statistical methods. However, in regions with scarce data,
30 especially in low-SDI countries, estimates could only rely on predictive covariates or
31 data from a single country which is less representative. Extra cautions should be made
32 when interpreting data in these areas. Additional high-quality population-based
33 studies should be done, especially in countries with scarce data. Second, estimates
34 discrepancies compared to some of the previously published studies could be further
35 improved, although GBD 2019 has improved model fit to prevalence and incidence,
36 partly overcoming the discrepancies. For example, the prevalence rate in Canada was
37 only 46 to 57 per 100,000 population in GBD 2017. However, around 520 per
38 100,000 population was reported by a previous large population-based study in
39 Canada.³⁸ GBD 2019 reported 357.73 in 100,000 population after adjustment. Third,
40 UC-specific and CD-specific trends were not assessed due to the lack of relevant data.
41 The association between IBD and certain risk factors should also be included in the
42 future. Nevertheless, GBD 2019 provided the most up-to-date estimated IBD global
43 epidemiology for the last three decades and implications for new hypotheses. It has
44 covered 204 countries. Therefore, it generates more representative data and can
45
46
47
48
49
50
51
52
53
54
55
56
57
58
59
60

1
2
3
4 compensate for biases in individual literatures.

5 6 **Conclusions**

7
8 Despite the reduction in age-standardised rate of prevalence, death, and DALY,
9 IBD will continue to be a major public health burden due to increasing numbers of
10 prevalent cases globally. However, the trend is shifted substantially since 1990. When
11 the age-standardised prevalence rate rapidly increases in newly industrialized
12 countries especially in east Asia, the incidence has been stabilized or even decreased
13 in western countries like high-income north America. The prevalence of IBD in newly
14 industrialized countries is quickly approaching western countries. More systematic
15 epidemiologic monitoring strategies, especially in low-SDI countries and risk factors
16 integrated into the estimate model of the GBD Study would further facilitate IBD
17 management. Our findings might help some policymakers to justify medical resources
18 allocation, especially in low SDI countries.
19
20
21
22
23
24
25
26
27
28
29

30 31 **Abbreviations**

32 EAPC, estimated annual percentage change; IBD, inflammatory bowel disease; SDI,
33 socio-demographic index; GBD, Global Burden of Disease, Injuries, and Risk Factors
34 Study; DALYs, disability adjusted life years; YLDs, years of life lived with disability;
35 YLLs, years of life lost; IHME, Institute for Health Metrics and Evaluation;
36 GATHER, Guidelines for Accurate and Transparent Health Estimates Reporting;
37 ASR, age-standardised rate; UI, uncertainty interval; CI, confidence interval.
38
39
40
41
42
43
44
45

46 47 **Ethics approval and consent to participate**

48 This study did not involve human participants and the study did not need ethics
49 approval because it used publicly available data.
50
51

52 53 **Consent for publication**

54 Not applicable.
55
56
57

58 59 **Availability of supporting data**

60

1
2
3
4 The data were obtained through an online query tool from the website of IHME
5 (<http://ghdx.healthdata.org/>).
6
7
8

9 **Declaration of interests**

10 The authors declare no conflict of interests.
11
12
13

14 **Funding**

15 This work was supported by the National Science Foundation of China (Grant No.
16 82000527) and Changsha Municipal Natural Science Foundation (Grant No.
17 kq2014266).
18
19
20
21
22
23
24

25 **Author Contributions**

26 Study concept and design: Decai Zhang and Rui Wang. Acquisition of data: Zhaoqi Li
27 and Shaojun Liu. Data analysis and interpretation: Rui Wang RW, Zhaoqi Li, Shaojun
28 Liu, and Decai Zhang. Drafting the manuscript: Decai Zhang and Rui Wang. Critical
29 revision of manuscript: all authors. All authors had full access to all the data in the
30 study and had final responsibility for the decisions to submit for publication.
31
32
33
34
35
36
37
38

39 **Acknowledgements**

40 We would like to thank all members of the Institute for Health Metrics and Evaluation
41 (IHME), and Bill & Melinda Gates Foundation which support the related GBD 2019
42 studies.
43
44
45
46
47
48

49 **Authors' information**

50 ¹Department of Gastroenterology, The Third Xiangya Hospital of Central South
51 University, Changsha 410013, Hunan Province, China. ²Hunan Key Laboratory of
52 Nonresolving Inflammation and Cancer, Changsha 410013, Hunan Province, China.
53
54
55
56
57
58

59 **References**

1. Seyed Tabib NS, Madgwick M, Sudhakar P, Verstockt B, Korcsmaros T, Vermeire S. Big data in IBD: big progress for clinical practice. *Gut*. 2020;69(8):1520-1532.
2. Magro F, Gionchetti P, Eliakim R, et al. Third European Evidence-based Consensus on Diagnosis and Management of Ulcerative Colitis. Part 1: Definitions, Diagnosis, Extra-intestinal Manifestations, Pregnancy, Cancer Surveillance, Surgery, and Ileo-anal Pouch Disorders. *J Crohns Colitis*. 2017;11(6):649-670.
3. Agrawal M, Spencer EA, Colombel JF, Ungaro RC. Approach to the Management of Recently Diagnosed Inflammatory Bowel Disease Patients: A User's Guide for Adult and Pediatric Gastroenterologists. *Gastroenterology*. 2021;161(1):47-65.
4. Piovani D, Danese S, Peyrin-Biroulet L, Bonovas S. Inflammatory bowel disease: estimates from the global burden of disease 2017 study. *Aliment Pharmacol Ther*. 2020;51(2):261-270.
5. Guan Q. A Comprehensive Review and Update on the Pathogenesis of Inflammatory Bowel Disease. *J Immunol Res*. 2019;2019:7247238.
6. Ng SC, Shi HY, Hamidi N, et al. Worldwide incidence and prevalence of inflammatory bowel disease in the 21st century: a systematic review of population-based studies. *Lancet*. 2017;390(10114):2769-2778.
7. Khalili H. The Changing Epidemiology of Inflammatory Bowel Disease: What Goes Up May Come Down. *Inflamm Bowel Dis*. 2020;26(4):591-592.
8. Collaborators GBDD. Global age-sex-specific fertility, mortality, healthy life expectancy (HALE), and population estimates in 204 countries and territories, 1950-2019: a comprehensive demographic analysis for the Global Burden of Disease Study 2019. *Lancet*. 2020;396(10258):1160-1203.
9. Diseases GBD, Injuries C. Global burden of 369 diseases and injuries in 204 countries and territories, 1990-2019: a systematic analysis for the Global Burden of Disease Study 2019. *Lancet*. 2020;396(10258):1204-1222.
10. Collaborators GBDUHC. Measuring universal health coverage based on an index of effective coverage of health services in 204 countries and territories, 1990-2019: a systematic analysis for the Global Burden of Disease Study 2019. *Lancet*. 2020;396(10258):1250-1284.
11. Collaborators GBDRF. Global burden of 87 risk factors in 204 countries and territories, 1990-2019: a systematic analysis for the Global Burden of Disease Study 2019. *Lancet*. 2020;396(10258):1223-1249.
12. Collaborators GBDM. Global, regional, and national under-5 mortality, adult mortality, age-specific mortality, and life expectancy, 1970-2016: a systematic analysis for the Global Burden of Disease Study 2016. *Lancet*. 2017;390(10100):1084-1150.
13. Alcohol GBD, Drug Use C. The global burden of disease attributable to alcohol and drug use in 195 countries and territories, 1990-2016: a systematic analysis for the Global Burden of Disease Study 2016. *Lancet Psychiatry*. 2018;5(12):987-1012.
14. Deng Y, Zhao P, Zhou L, et al. Epidemiological trends of tracheal, bronchus, and lung cancer at the global, regional, and national levels: a population-based study. *J Hematol Oncol*. 2020;13(1):98.
15. Stevens GA, Alkema L, Black RE, et al. Guidelines for Accurate and Transparent Health Estimates Reporting: the GATHER statement. *Lancet*. 2016;388(10062):e19-e23.
16. Collaborators GBDIBD. The global, regional, and national burden of inflammatory bowel disease in 195 countries and territories, 1990-2017: a systematic analysis for the Global

- Burden of Disease Study 2017. *Lancet Gastroenterol Hepatol*. 2020;5(1):17-30.
17. Ye Y, Manne S, Treem WR, Bennett D. Prevalence of Inflammatory Bowel Disease in Pediatric and Adult Populations: Recent Estimates From Large National Databases in the United States, 2007-2016. *Inflamm Bowel Dis*. 2020;26(4):619-625.
18. de Souza HSP, Fiocchi C, Iliopoulos D. The IBD interactome: an integrated view of aetiology, pathogenesis and therapy. *Nat Rev Gastroenterol Hepatol*. 2017;14(12):739-749.
19. Ng SC, Tsoi KK, Kamm MA, et al. Genetics of inflammatory bowel disease in Asia: systematic review and meta-analysis. *Inflamm Bowel Dis*. 2012;18(6):1164-1176.
20. Ananthkrishnan AN, Khalili H, Konijeti GG, et al. A prospective study of long-term intake of dietary fiber and risk of Crohn's disease and ulcerative colitis. *Gastroenterology*. 2013;145(5):970-977.
21. Suez J, Korem T, Zeevi D, et al. Artificial sweeteners induce glucose intolerance by altering the gut microbiota. *Nature*. 2014;514(7521):181-186.
22. Ananthkrishnan AN. Environmental risk factors for inflammatory bowel diseases: a review. *Dig Dis Sci*. 2015;60(2):290-298.
23. Kaplan GG, Ng SC. Understanding and Preventing the Global Increase of Inflammatory Bowel Disease. *Gastroenterology*. 2017;152(2):313-321 e312.
24. Piovani D, Danese S, Peyrin-Biroulet L, Bonovas S. Environmental, Nutritional, and Socioeconomic Determinants of IBD Incidence: A Global Ecological Study. *J Crohns Colitis*. 2020;14(3):323-331.
25. Zhao M, Gonczi L, Lakatos PL, Burisch J. The Burden of Inflammatory Bowel Disease in Europe in 2020. *J Crohns Colitis*. 2021;15(9):1573-1587.
26. Kaplan GG, Windsor JW. The four epidemiological stages in the global evolution of inflammatory bowel disease. *Nat Rev Gastroenterol Hepatol*. 2021;18(1):56-66.
27. Kaplan GG. The global burden of IBD: from 2015 to 2025. *Nat Rev Gastroenterol Hepatol*. 2015;12(12):720-727.
28. Collaborators GBDM. Global, regional, and national age-sex-specific mortality and life expectancy, 1950-2017: a systematic analysis for the Global Burden of Disease Study 2017. *Lancet*. 2018;392(10159):1684-1735.
29. Coward S, Clement F, Benchimol EI, et al. Past and Future Burden of Inflammatory Bowel Diseases Based on Modeling of Population-Based Data. *Gastroenterology*. 2019;156(5):1345-1353 e1344.
30. Qiu Y, Ren W, Liu Y, Chen WE, Pan XH, Ren JJ. Disease burden of inflammatory bowel disease in China from 1990 to 2017: Findings from the global burden of diseases 2017. *EClinicalMedicine*. 2020;27:100544.
31. Su HJ, Chiu YT, Chiu CT, et al. Inflammatory bowel disease and its treatment in 2018: Global and Taiwanese status updates. *J Formos Med Assoc*. 2019;118(7):1083-1092.
32. Pavlovic-Calic N, Salkic NN, Gegic A, Smajic M, Alibegovic E. Crohn's disease in Tuzla region of Bosnia and Herzegovina: a 12-year study (1995-2006). *Int J Colorectal Dis*. 2008;23(10):957-964.
33. Shafer LA, Sofia MA, Rubin DT, et al. An International Multicenter Comparison of IBD-Related Disability and Validation of the IBDDI. *Clin Gastroenterol Hepatol*. 2021;19(12):2524-2531.
34. Marinelli C, Zingone F, Inferrera M, et al. Factors associated with disability in patients with

- 1
2
3
4
5
6
7
8
9
10
11
12
13
14
15
16
17
18
19
20
- ulcerative colitis: A cross-sectional study. *J Dig Dis*. 2020;21(2):81-87.
35. Jones JL, Nguyen GC, Benchimol EI, et al. The Impact of Inflammatory Bowel Disease in Canada 2018: Quality of Life. *J Can Assoc Gastroenterol*. 2019;2(Suppl 1):S42-S48.
36. Frolkis AD, Lipton DS, Fiest KM, et al. Cumulative incidence of second intestinal resection in Crohn's disease: a systematic review and meta-analysis of population-based studies. *Am J Gastroenterol*. 2014;109(11):1739-1748.
37. Marchetti M, Liberato NL. Biological therapies in Crohn's disease: are they cost-effective? A critical appraisal of model-based analyses. *Expert Rev Pharmacoecon Outcomes Res*. 2014;14(6):815-824.
38. Benchimol EI, Manuel DG, Guttmann A, et al. Changing age demographics of inflammatory bowel disease in Ontario, Canada: a population-based cohort study of epidemiology trends. *Inflamm Bowel Dis*. 2014;20(10):1761-1769.

Figure legends

21
22
23
24
25
26
27
28
29

Figure 1. The global prevalence burden of IBD in 204 countries and territories. (A) The absolute number of IBD prevalent cases in 2017. (B) The age-standardised prevalence rate (per 100 000 population) of IBD in 2017. (C) The EAPC of age-standardised prevalence rate for IBD between 1990 and 2019. EAPC=estimated annual percentage change. IBD=inflammatory bowel disease.

30
31
32
33
34
35
36
37
38

Figure 2. The EAPCs in age-standardised rates of prevalence (A), deaths (B), and DALYs (C) due to IBD from 1990 to 2019, both sexes, by GBD region, and by SDI quintile. DALYs=disability adjusted life years. EAPC=estimated annual percentage change. GBD=Global Burden of Disease. IBD=inflammatory bowel disease. SDI=Socio-demographic Index.

39
40
41
42
43
44

Figure 3. The age-standardised rates of prevalence (A), deaths (B), and DALYs (C) due to IBD by sex, across 21 regions, in 2019. Error bars indicate the 95% uncertainty interval (UI) for the age-standardised rates. DALYs=disability adjusted life years. IBD=inflammatory bowel disease.

45
46
47
48
49
50

Figure 4. The absolute number of prevalent cases (A), deaths (B), and DALYs (C) due to IBD for all GBD regions from 1990 to 2019. DALYs=disability adjusted life years. GBD=Global Burden of Disease. IBD=inflammatory bowel disease.

51
52
53
54
55
56
57
58
59
60

Figure 5. Age patterns by sex of the total number and age-standardised rates of prevalent cases (A), deaths (B), and DALYs (C) due to IBD at the global level in 2019. Error bars indicate the 95% uncertainty interval (UI) for the number of cases. Shading indicates the 95% UI for the rates. DALYs=disability adjusted life years. IBD=inflammatory bowel disease.

1
2
3 **Figure 6.** The age-standardised rates of IBD prevalence (A), deaths (B), and DALYs
4 globally and for 21 GBD regions by SDI from 1990 to 2019.

5
6 The expected age-standardised rates in 2019 based solely on SDI were represented by
7 the black line. For each region, points from left to right depict estimates from each
8 year from 1990 to 2019. DALYs=disability adjusted life years. GBD=Global Burden
9 of Disease. IBD=inflammatory bowel disease. SDI=Socio-demographic Index.
10
11
12
13
14
15
16
17
18
19
20
21
22
23
24
25
26
27
28
29
30
31
32
33
34
35
36
37
38
39
40
41
42
43
44
45
46
47
48
49
50
51
52
53
54
55
56
57
58
59
60

Table 1 Age-standardised prevalence, death and DALY rates for inflammatory bowel disease (IBD) in 1990 and 2019 and their temporal trends from 1990 to 2019

Characteristics	Age-standardised prevalence rate			Age-standardized death rate			Age-standardized DALY rate		
	per 100,000 population			per 100,000 population			per 100,000 population		
	1990 No. (95%UI)	2019 No. (95%UI)	EAPC No. (95%CI)	1990 No. (95%UI)	2019 No. (95%UI)	EAPC No. (95%CI)	1990 No. (95%UI)	2019 No. (95%UI)	EAPC No. (95%CI)
Global	73.23 (63.86 to 83.63)	59.25 (52.78 to 66.47)	-0.66 (-0.75 to -0.57)	0.67 (0.57 to 0.78)	0.54 (0.46 to 0.59)	-0.69 (-0.81 to -0.57)	27.20 (21.70 to 32.39)	20.15 (16.86 to 23.71)	-1.04 (-1.01 to -1.01)
Sex									
Male	71.52 (62.12 to 81.89)	59.30 (52.60 to 66.91)	-0.56 (-0.64 to -0.49)	0.69 (0.56 to 0.88)	0.56 (0.45 to 0.62)	-0.78 (-0.83 to -0.72)	27.40 (21.78 to 33.22)	20.64 (17.16 to 24.31)	-0.99 (-1.01 to -0.97)
Female	75.01 (65.67 to 85.45)	59.33 (52.89 to 66.18)	-0.74 (-0.85 to -0.64)	0.63 (0.50 to 0.74)	0.52 (0.43 to 0.58)	-0.64 (-0.80 to -0.47)	27.09 (20.30 to 32.42)	19.70 (16.16 to 23.49)	-1.09 (-1.12 to -1.06)
SDI quintile									
High	200.83 (176.43 to 226.92)	183.14 (166.58 to 201.17)	-0.34 (-0.43 to -0.24)	0.72 (0.65 to 0.85)	0.84 (0.69 to 0.92)	0.82 (0.64 to 1.01)	43.95 (34.13 to 55.06)	42.93 (33.66 to 53.08)	0.00 (-0.06 to 0.05)
High-middle	82.41 (71.42 to 95.06)	73.85 (65.38 to 83.09)	-0.32 (-0.47 to -0.18)	0.52 (0.46 to 0.60)	0.38 (0.34 to 0.43)	-1.17 (-1.32 to -1.02)	25.92 (21.34 to 30.93)	19.34 (15.59 to 23.73)	-1.12 (-1.17 to -1.07)
Middle	22.50 (19.00 to 26.62)	30.57 (25.70 to 36.01)	1.25 (1.04 to 1.47)	0.57 (0.40 to 0.74)	0.31 (0.26 to 0.34)	-2.44 (-2.59 to -2.29)	18.11 (14.29 to 21.72)	11.61 (9.70 to 13.71)	-1.63 (-1.68 to -1.58)
Low-middle	19.02 (15.75 to 22.93)	20.94 (17.41 to 25.11)	0.52 (0.40 to 0.64)	0.74 (0.47 to 1.06)	0.48 (0.38 to 0.58)	-1.75 (-1.90 to -1.60)	23.29 (16.18 to 30.53)	15.37 (12.47 to 18.32)	-1.58 (-1.65 to -1.51)
Low	12.40 (10.21 to 15.06)	12.85 (10.64 to 15.81)	0.29 (0.19 to 0.39)	0.67 (0.48 to 0.99)	0.55 (0.43 to 0.70)	-0.80 (-0.86 to -0.74)	22.19 (14.49 to 29.80)	17.19 (13.57 to 21.70)	-0.94 (-0.99 to -0.89)
IBD region									
Andean Latin America	16.55 (14.08 to 19.39)	17.09 (14.60 to 19.88)	0.06 (0.03 to 0.10)	0.54 (0.36 to 0.71)	0.26 (0.20 to 0.32)	-2.74 (-3.16 to -2.32)	26.36 (15.78 to 38.96)	9.83 (7.75 to 12.19)	-3.68 (-4.17 to -3.18)
Australasia	108.86 (92.21 to 126.63)	156.30 (137.65 to 177.07)	0.83 (0.61 to 1.05)	0.54 (0.47 to 0.64)	0.72 (0.53 to 0.83)	1.77 (1.41 to 2.13)	26.19 (20.48 to 32.91)	34.98 (26.87 to 44.64)	0.93 (0.75 to 1.12)
Caribbean	27.93 (23.96 to 32.85)	26.31 (22.13 to 31.28)	-0.05 (-0.13 to 0.03)	0.56 (0.44 to 0.69)	0.42 (0.31 to 0.53)	-1.24 (-1.41 to -1.08)	23.38 (16.68 to 34.05)	18.21 (13.08 to 24.76)	-0.91 (-1.06 to -0.76)
Central Asia	76.86 (64.98 to 91.56)	78.72 (66.39 to 93.40)	0.09 (0.05 to 0.12)	0.39 (0.30 to 0.46)	0.32 (0.28 to 0.37)	-1.00 (-1.12 to -0.89)	26.11 (21.03 to 31.71)	22.26 (18.04 to 27.31)	-0.70 (-0.76 to -0.65)
Central Europe	208.99 (179.90 to 243.75)	160.49 (145.58 to 176.95)	-1.25 (-1.64 to -0.87)	0.46 (0.43 to 0.52)	0.47 (0.40 to 0.55)	0.30 (0.17 to 0.44)	46.28 (36.16 to 57.91)	35.84 (27.66 to 44.67)	-1.08 (-1.37 to -0.78)
Central Latin America	37.84 (32.42 to 44.16)	32.59 (27.93 to 38.07)	-0.49 (-0.58 to -0.41)	0.32 (0.28 to 0.35)	0.37 (0.30 to 0.43)	0.98 (0.68 to 1.28)	14.84 (12.69 to 17.31)	14.68 (12.25 to 17.41)	0.32 (0.08 to 0.56)
Central Sub-Saharan	8.22 (6.76 to 10.11)	8.21 (6.80 to 10.11)	-0.14 (-0.33 to 0.06)	0.72 (0.51 to 1.03)	0.60 (0.45 to 0.83)	-0.69 (-0.77 to -0.60)	22.26 (14.75 to 32.74)	17.77 (12.98 to 24.27)	-0.79 (-0.88 to -0.70)

1										
2										
3	Africa									
4										
5	East Asia	22.51 (18.72 to 26.72)	46.22 (39.36 to 53.98)	2.79 (2.41 to 3.18)	0.86 (0.59 to 1.14)	0.31 (0.25 to 0.35)	-3.98 (-4.33 to -3.63)	24.23 (17.74 to 29.83)	13.08 (10.31 to 16.19)	-2.31 (-2.48 to -2.15)
6										
7										
8	Eastern Europe	88.07 (75.40 to 103.25)	82.82 (70.77 to 96.45)	0.01 (-0.11 to 0.14)	0.49 (0.38 to 0.56)	0.51 (0.43 to 0.58)	-0.25 (-0.53 to 0.04)	27.68 (21.86 to 33.71)	26.67 (21.96 to 32.46)	-0.30 (-0.45 to -0.14)
9										
10	Eastern									
11	Sub-Saharan	6.27 (5.25 to 7.68)	7.21 (6.01 to 8.82)	0.46 (0.42 to 0.50)	0.72 (0.52 to 1.01)	0.69 (0.50 to 0.93)	-0.12 (-0.20 to -0.05)	22.58 (16.13 to 33.35)	19.44 (14.69 to 25.63)	-0.46 (-0.54 to -0.39)
12	Africa									
13										
14	High-income	126.18 (105.73 to 149.32)	210.54 (183.69 to 239.68)	1.04 (0.68 to 1.41)	0.40 (0.24 to 0.47)	0.13 (0.11 to 0.18)	-4.29 (-4.64 to -3.93)	26.43 (19.87 to 33.86)	34.55 (23.75 to 46.76)	0.35 (0.11 to 0.60)
15	Asia Pacific									
16										
17										
18	High-income	346.93 (303.63 to 392.66)	209.60 (195.48 to 224.46)	-1.32 (-1.75 to -0.89)	0.68 (0.61 to 0.83)	0.97 (0.79 to 1.05)	1.43 (1.15 to 1.72)	65.62 (48.61 to 84.95)	51.27 (40.90 to 62.35)	-0.46 (-0.72 to -0.20)
19	North America									
20										
21	North Africa									
22										
23	and Middle	36.27 (31.06 to 41.91)	48.26 (40.98 to 56.94)	0.97 (0.84 to 1.10)	0.34 (0.24 to 0.49)	0.26 (0.22 to 0.30)	-0.86 (-0.93 to -0.80)	14.36 (10.79 to 18.73)	13.26 (10.60 to 16.47)	-0.30 (-0.34 to -0.25)
24	East									
25										
26	Oceania	4.34 (3.51 to 5.20)	3.87 (3.16 to 4.71)	-0.54 (-0.72 to -0.35)	0.63 (0.42 to 0.86)	0.44 (0.33 to 0.60)	-1.41 (-1.50 to -1.32)	20.60 (13.34 to 28.78)	14.93 (10.45 to 21.01)	-1.29 (-1.38 to -1.20)
27										
28										
29	South Asia	19.68 (15.98 to 24.40)	20.11 (16.38 to 24.81)	0.26 (0.10 to 0.42)	0.69 (0.47 to 1.06)	0.44 (0.33 to 0.57)	-1.91 (-2.07 to -1.74)	21.48 (14.77 to 29.47)	14.00 (10.70 to 17.52)	-1.68 (-1.78 to -1.58)
30										
31	Southeast Asia	4.40 (3.55 to 5.35)	6.69 (5.52 to 8.04)	1.58 (1.27 to 1.90)	0.50 (0.27 to 0.66)	0.28 (0.21 to 0.33)	-2.36 (-2.52 to -2.19)	13.16 (8.47 to 15.9)	7.45 (6.06 to 8.76)	-2.29 (-2.44 to -2.15)
32										
33	Southern Latin	19.22 (15.96 to 22.60)	20.53 (17.36 to 24.24)	0.28 (0.08 to 0.49)	0.31 (0.27 to 0.34)	0.28 (0.25 to 0.34)	-0.46 (-0.62 to -0.30)	11.10 (9.69 to 12.66)	10.06 (8.61 to 11.94)	-0.40 (-0.50 to -0.31)
34	America									
35										
36	Southern									
37	Sub-Saharan	10.44 (8.67 to 12.74)	11.78 (9.83 to 14.31)	0.53 (0.45 to 0.61)	0.42 (0.33 to 0.53)	0.44 (0.36 to 0.51)	0.25 (-0.16 to 0.65)	15.11 (10.88 to 18.87)	13.66 (11.37 to 15.90)	-0.12 (-0.44 to 0.20)
38	Africa									
39										
40	Tropical Latin	65.14 (57.26 to 74.08)	47.34 (41.21 to 54.02)	-0.87 (-1.08 to -0.65)	0.47 (0.41 to 0.51)	0.44 (0.40 to 0.51)	0.03 (-0.14 to 0.21)	23.37 (19.94 to 27.30)	19.26 (16.53 to 22.44)	-0.44 (-0.61 to -0.26)
41	America									
42										
43										
44	Western Europe	156.46 (139.89 to 173.69)	188.22 (169.47 to 207.48)	0.37 (0.26 to 0.48)	0.82 (0.73 to 1.04)	1.11 (0.87 to 1.23)	1.51 (1.27 to 1.75)	39.24 (31.18 to 48.16)	46.79 (36.98 to 57.57)	0.59 (0.49 to 0.69)
45										
46	Western									
47	Sub-Saharan	8.49 (7.03 to 10.33)	10.09 (8.38 to 12.23)	0.78 (0.66 to 0.90)	0.56 (0.33 to 0.91)	0.5 (0.35 to 0.67)	-0.37 (-0.46 to -0.28)	19.69 (11.64 to 30.47)	16.77 (11.61 to 22.73)	-0.57 (-0.66 to -0.48)
48	Africa									
49										

Abbreviations: CI, confidence interval; DALY, disability adjusted life year; EAPC, estimated annual percentage change; GBD, Global Burden of Disease; SDI, Socio-demographic Index; UI, uncertainty interval.

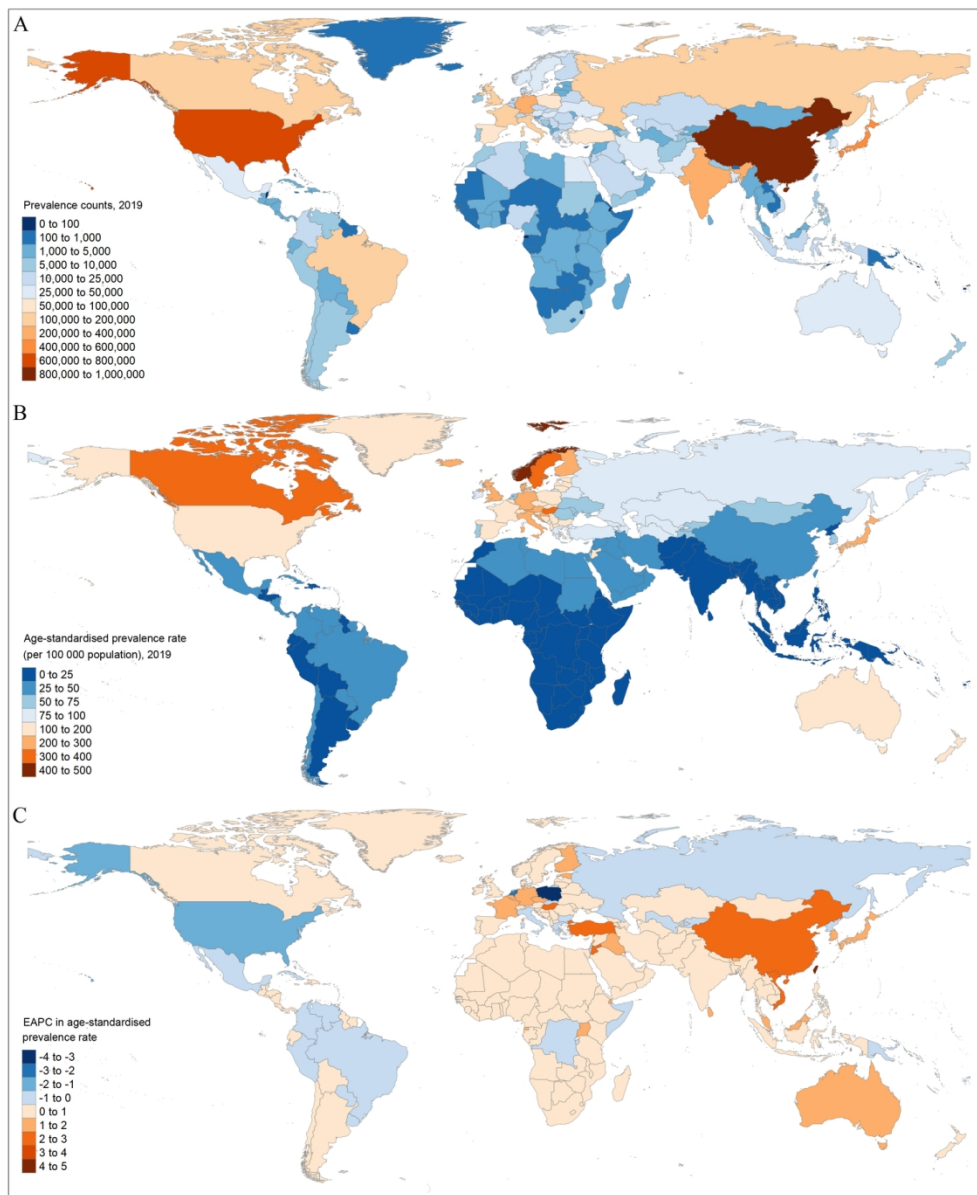

Figure 1. The global prevalence burden of IBD in 204 countries and territories. (A) The absolute number of IBD prevalent cases in 2017. (B) The age-standardised prevalence rate (per 100 000 population) of IBD in 2017. (C) The EAPC of age-standardised prevalence rate for IBD between 1990 and 2019. EAPC=estimated annual percentage change. IBD=inflammatory bowel disease.

128x156mm (300 x 300 DPI)

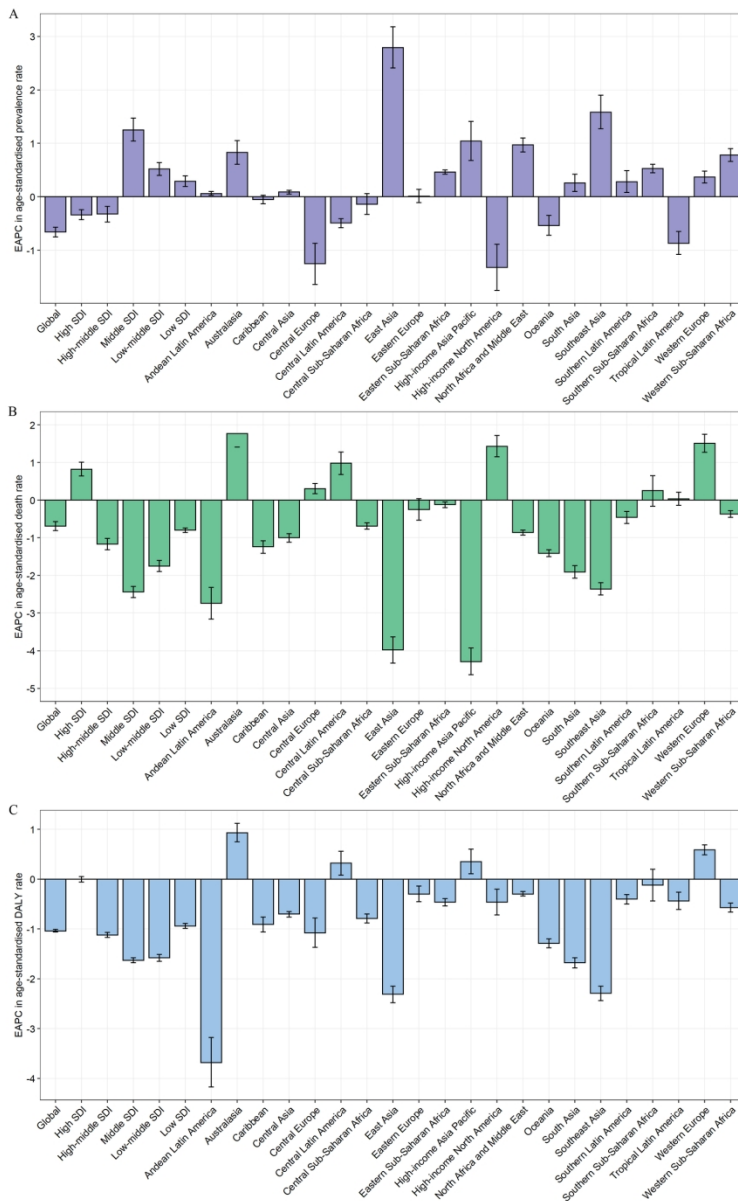

Figure 2. The EAPCs in age-standardised rates of prevalence (A), deaths (B), and DALYs (C) due to IBD from 1990 to 2019, both sexes, by GBD region, and by SDI quintile. DALYs=disability adjusted life years. EAPC=estimated annual percentage change. GBD=Global Burden of Disease. IBD=inflammatory bowel disease. SDI=Socio-demographic Index.

134x214mm (300 x 300 DPI)

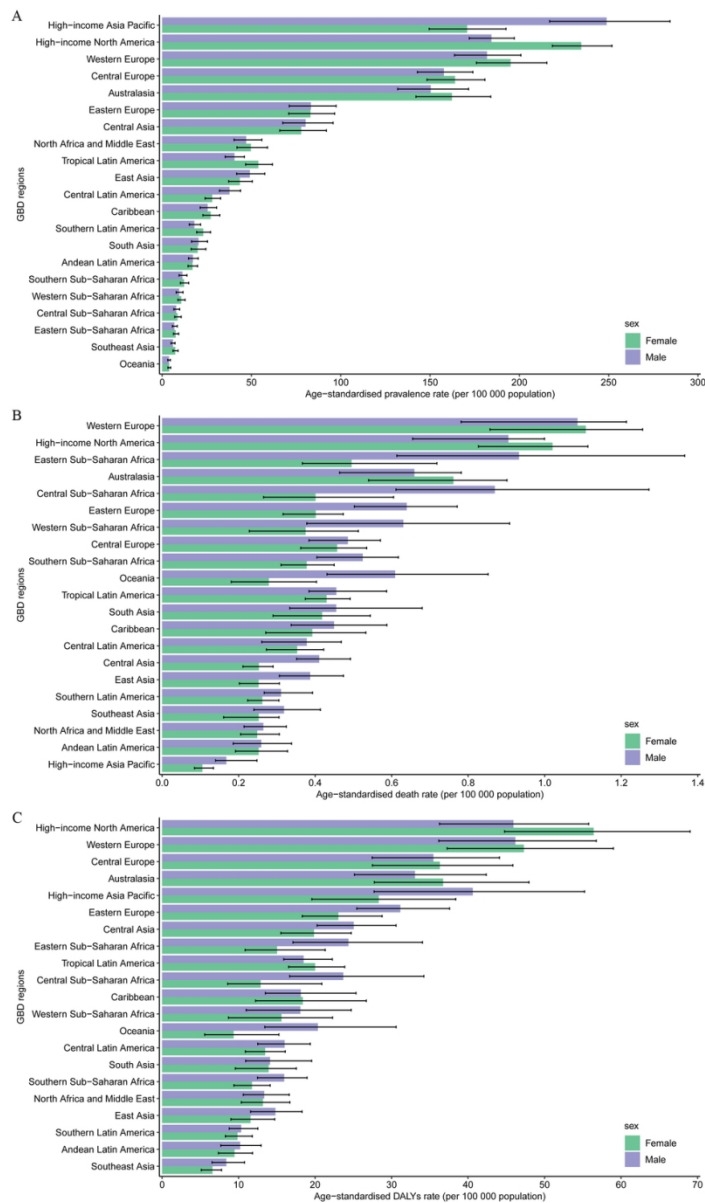

Figure 3. The age-standardised rates of prevalence (A), deaths (B), and DALYs (C) due to IBD by sex, across 21 regions, in 2019. Error bars indicate the 95% uncertainty interval (UI) for the age-standardised rates. DALYs=disability adjusted life years. IBD=inflammatory bowel disease.

82x140mm (300 x 300 DPI)

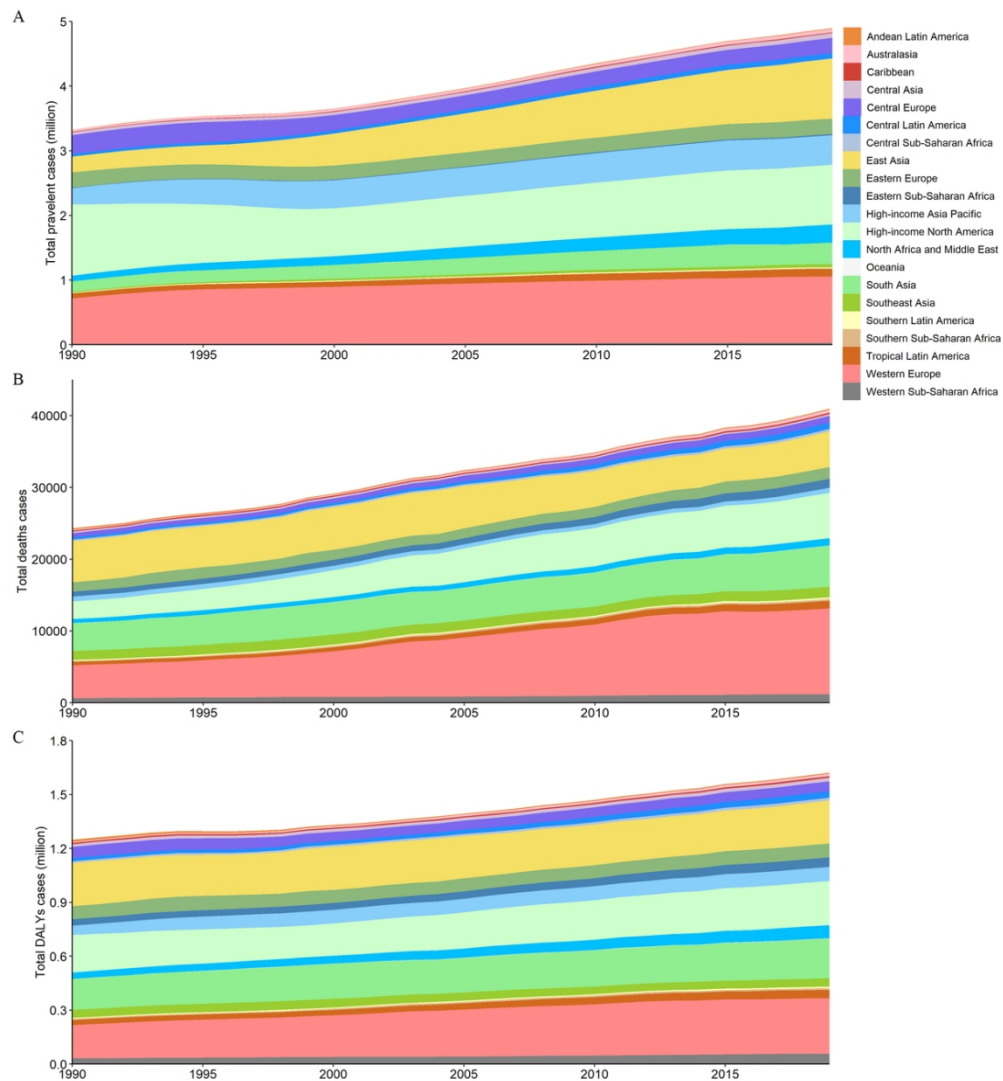

Figure 4. The absolute number of prevalent cases (A), deaths (B), and DALYs (C) due to IBD for all GBD regions from 1990 to 2019.

DALYs=disability adjusted life years. GBD=Global Burden of Disease. IBD=inflammatory bowel disease.

104x113mm (300 x 300 DPI)

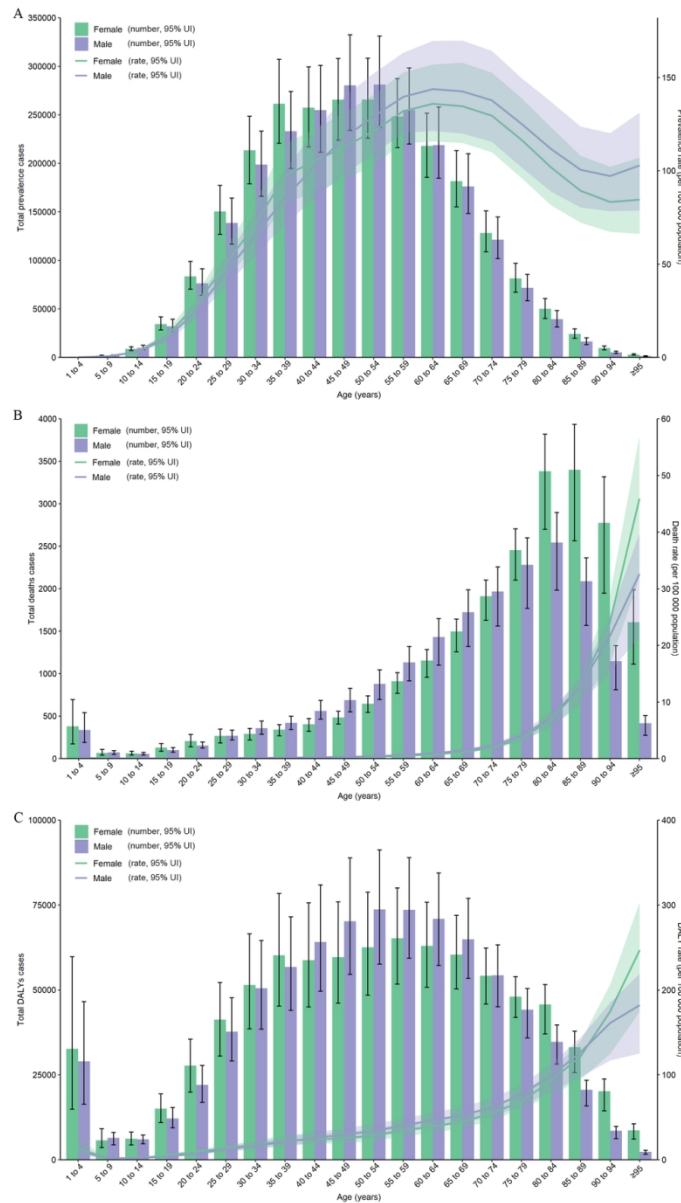

Figure 5. Age patterns by sex of the total number and age-standardised rates of prevalent cases (A), deaths (B), and DALYs (C) due to IBD at the global level in 2019. Error bars indicate the 95% uncertainty interval (UI) for the number of cases. Shading indicates the 95% UI for the rates. DALYs=disability adjusted life years. IBD=inflammatory bowel disease.

84x148mm (300 x 300 DPI)

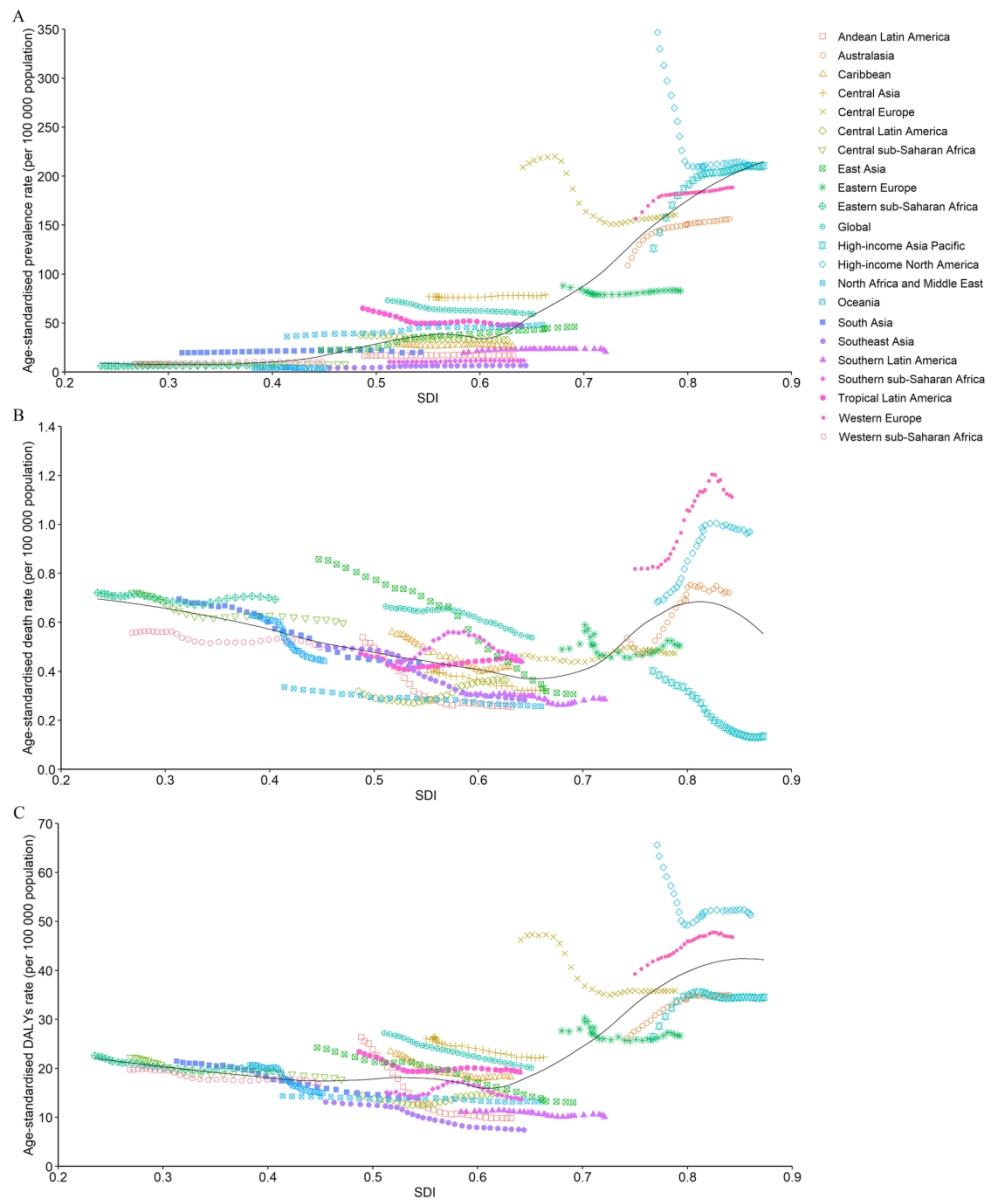

Figure 6. The age-standardised rates of IBD prevalence (A), deaths (B), and DALYs globally and for 21 GBD regions by SDI from 1990 to 2019.

The expected age-standardised rates in 2019 based solely on SDI were represented by the black line. For each region, points from left to right depict estimates from each year from 1990 to 2019. DALYs=disability adjusted life years. GBD=Global Burden of Disease. IBD=inflammatory bowel disease. SDI=Socio-demographic Index.

159x194mm (300 x 300 DPI)

1
2
3 Supplement to: **The global, regional and national burden of inflammatory bowel**
4 **disease in 204 countries and territories from 1990 to 2019, based on Global**
5 **Burden Disease Study 2019**
6
7

8 **Contents:**
9

10 **Supplementary Figures**
11

12
13
14 Supplementary Figure 1: The absolute number of deaths due to IBD for 204 countries
15 and territories in 2019.
16

17
18 Supplementary Figure 2: The absolute number of DALYs due to IBD for 204
19 countries and territories in 2019.
20

21
22 Supplementary Figure 3: The absolute number of incident cases due to IBD for 204
23 countries and territories in 2019.
24

25
26 Supplementary Figure 4: The absolute number of YLLs due to IBD for 204 countries
27 and territories in 2019.
28

29
30 Supplementary Figure 5: The absolute number of YLDs due to IBD for 204 countries
31 and territories in 2019.
32

33
34 Supplementary Figure 6: The age-standardised death rate (per 100 000 population) of
35 IBD for 204 countries and territories in 2019.
36

37
38 Supplementary Figure 7: The EAPC of age-standardised death rate for IBD in 204
39 countries and territories between 1990 and 2019.
40

41
42 Supplementary Figure 8: The age-standardised DALY rate (per 100 000 population)
43 of IBD for 204 countries and territories in 2019.
44

45
46 Supplementary Figure 9: The EAPC of age-standardised DALY rate for IBD in 204
47 countries and territories between 1990 and 2019.
48

49
50 Supplementary Figure 10: The EAPC of age-standardised incidence rate for IBD in
51 204 countries and territories between 1990 and 2019.
52

53
54 Supplementary Figure 11: The EAPC of age-standardised YLL rate for IBD in 204
55 countries and territories between 1990 and 2019.
56

57
58 Supplementary Figure 12: The EAPC of age-standardised YLD rate for IBD in 204
59 countries and territories between 1990 and 2019.
60

1
2
3 Supplementary Figure 13: Global counts and age-specific rates of YLLs and YLDs
4 due to IBD across age group in 2019.
5
6

7 Supplementary Figure 14: Trends from 1990 to 2019 in number and age-standardised
8 prevalence rate of IBD at the global level.
9

10
11 Supplementary Figure 15: Trends from 1990 to 2019 in number and age-standardised
12 death rate of IBD at the global level.
13

14
15 Supplementary Figure 16: Trends from 1990 to 2019 in number and age-standardised
16 DALY rate of IBD at the global level.
17

18 **Supplementary Tables**

19
20
21 Supplementary Table 1: Prevalent cases, deaths and disability adjusted life years
22 (DALYs) of inflammatory bowel disease (IBD) in 1990 and 2019 and their
23 percentage change from 1990 to 2019
24

25
26
27 Supplementary Table 2: Incident cases, YLLs and YLDs of inflammatory bowel
28 disease (IBD) in 1990 and 2019 and their percentage change from 1990 to 2019.
29

30
31 Supplementary Table 3: Age-standardised incidence, YLL and YLD rates for
32 inflammatory bowel disease (IBD) in 1990 and 2019 and their temporal trends from
33 1990 to 2019.
34

35
36
37 Supplementary Table 4: Prevalent cases, deaths and disability adjusted life years
38 (DALYs) for inflammatory bowel disease (IBD) by 204 countries or territories in
39 2019 and 2019, and their percentage change from 1990 to 2019.
40

41
42 Supplementary Table 5: Age-standardised prevalence, death and DALY rates for
43 inflammatory bowel disease (IBD) by 204 countries or territories in 1990 and 2019,
44 and their temporal trends from 1990 to 2019.
45
46
47
48
49
50
51
52
53
54
55
56
57
58
59
60

1
2
3 **Supplementary Figure 1.** The absolute number of deaths due to IBD for 204
4 countries and territories in 2019.
5

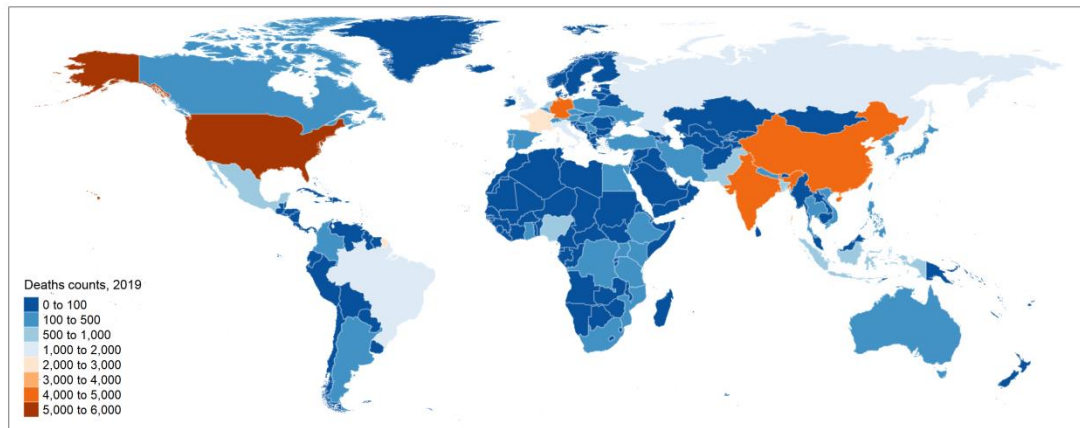

20 IBD, inflammatory bowel disease.

21
22
23 **Supplementary Figure 2.** The absolute number of DALYs due to IBD for 204
24 countries and territories in 2019.
25

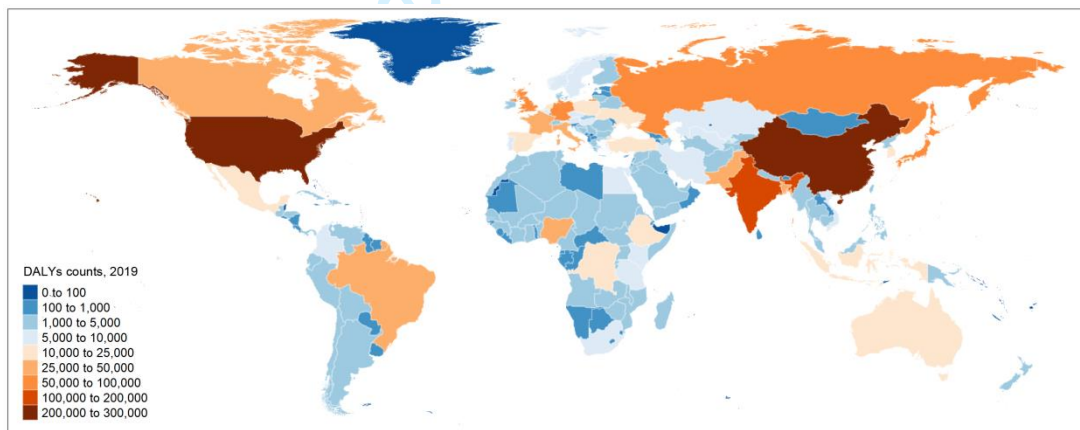

39 DALYs, disability adjusted life years; IBD, inflammatory bowel disease.

40
41
42 **Supplementary Figure 3.** The absolute number of incident cases due to IBD for 204
43 countries and territories in 2019.
44

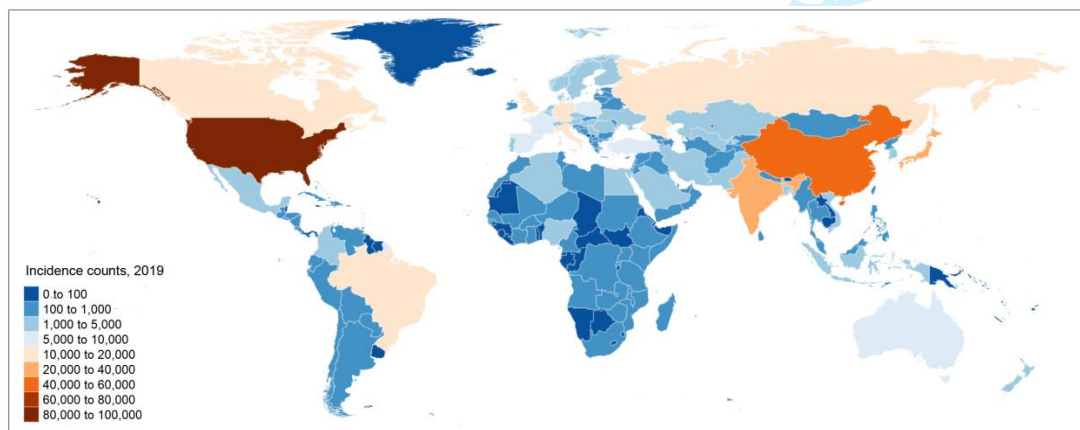

59 IBD, inflammatory bowel disease.
60

Supplementary Figure 4. The absolute number of YLLs due to IBD for 204 countries and territories in 2019.

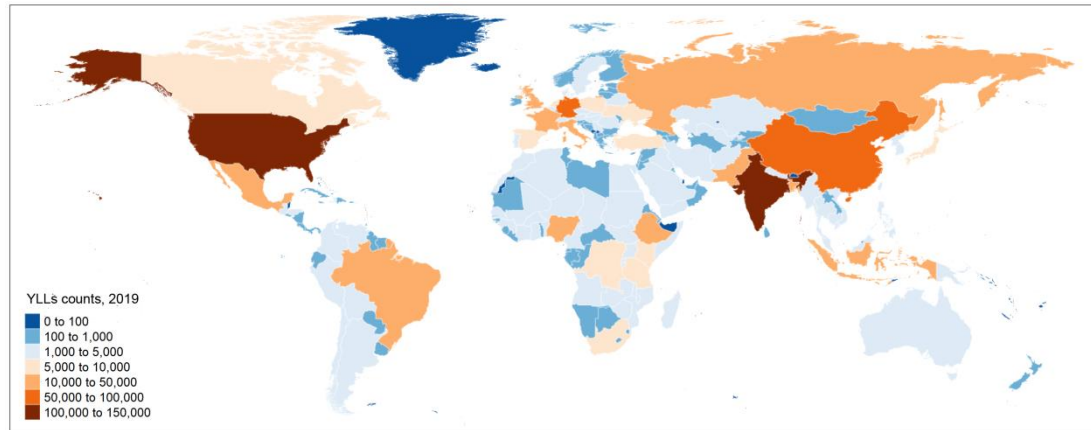

IBD, inflammatory bowel disease; YLLs, years of life lost.

Supplementary Figure 5. The absolute number of YLDs due to IBD for 204 countries and territories in 2019.

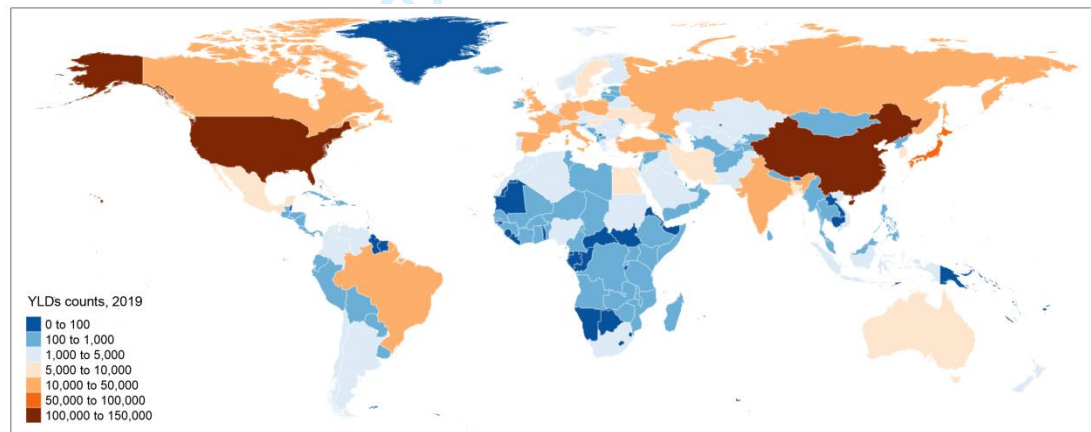

IBD, inflammatory bowel disease; YLDs, years of life lived with disability.

Supplementary Figure 6. The age-standardised death rate (per 100 000 population) of IBD for 204 countries and territories in 2019.

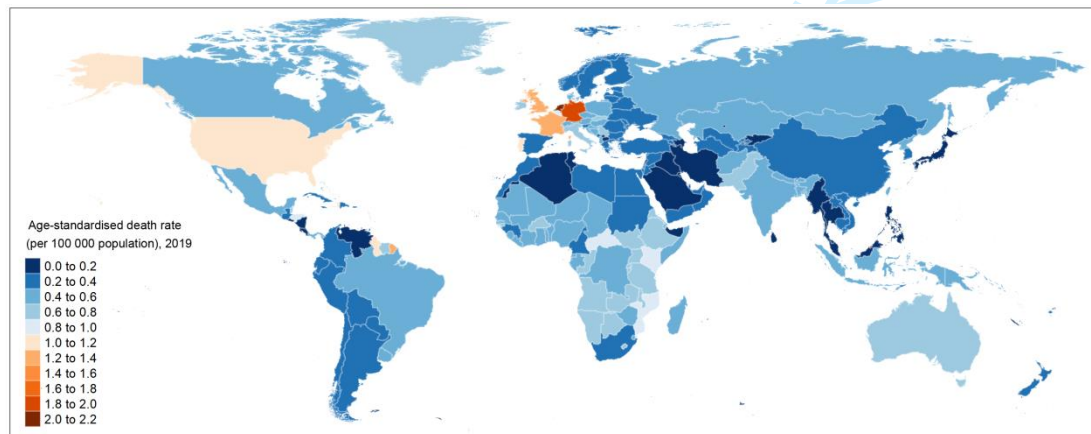

IBD, inflammatory bowel disease.

1
2
3 **Supplementary Figure 7.** The EAPC of age-standardised death rate for IBD in 204
4 countries and territories between 1990 and 2019.
5

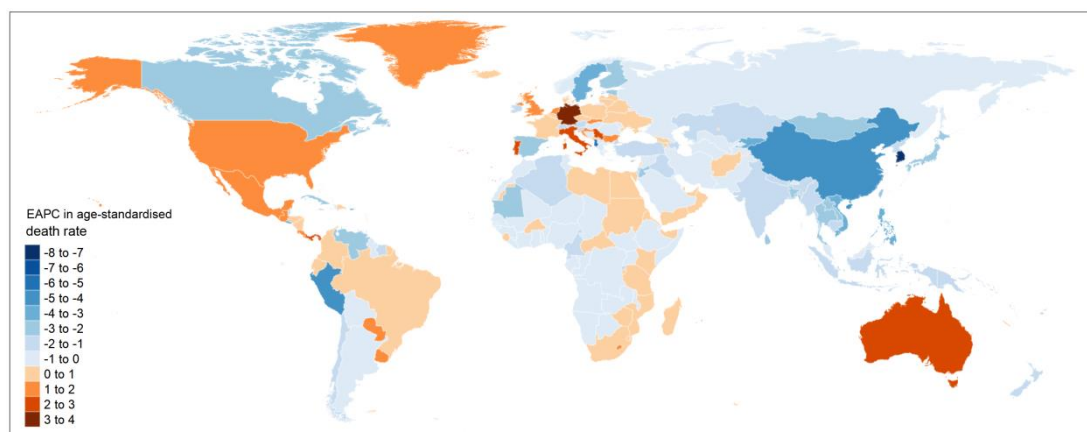

20 EAPC, estimated annual percentage change; IBD, inflammatory bowel disease.

21
22
23 **Supplementary Figure 8.** The age-standardised DALY rate (per 100 000 population)
24 of IBD for 204 countries and territories in 2019.
25

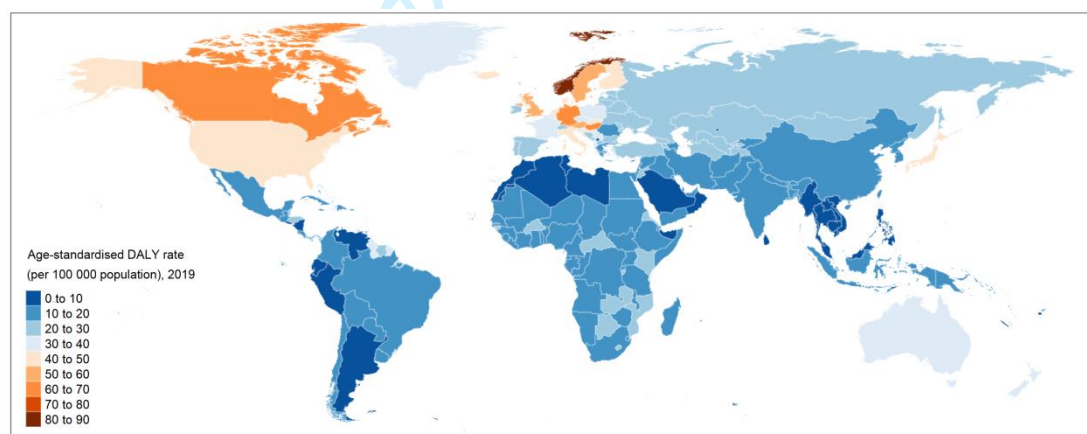

40 DALY, disability adjusted life year; IBD, inflammatory bowel disease.

41
42
43 **Supplementary Figure 9.** The EAPC of age-standardised DALY rate for IBD in 204
44 countries and territories between 1990 and 2019.
45

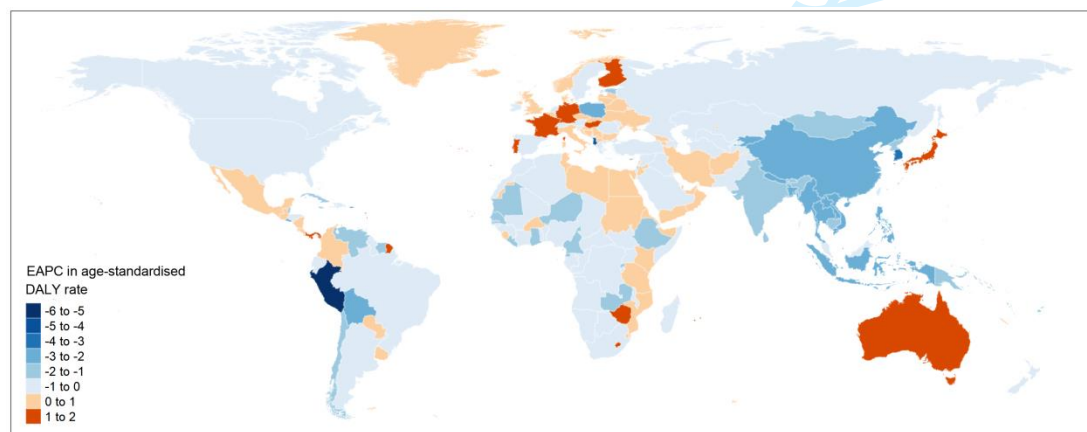

DALY, disability adjusted life year; EAPC, estimated annual percentage change; IBD,

1
2
3
4
5
6
7
8
9
10
11
12
13
14
15
16
17
18
19
20
21
22
23
24
25
26
27
28
29
30
31
32
33
34
35
36
37
38
39
40
41
42
43
44
45
46
47
48
49
50
51
52
53
54
55
56
57
58
59
60

inflammatory bowel disease.

Supplementary Figure 10. The EAPC of age-standardised incidence rate for IBD in 204 countries and territories between 1990 and 2019.

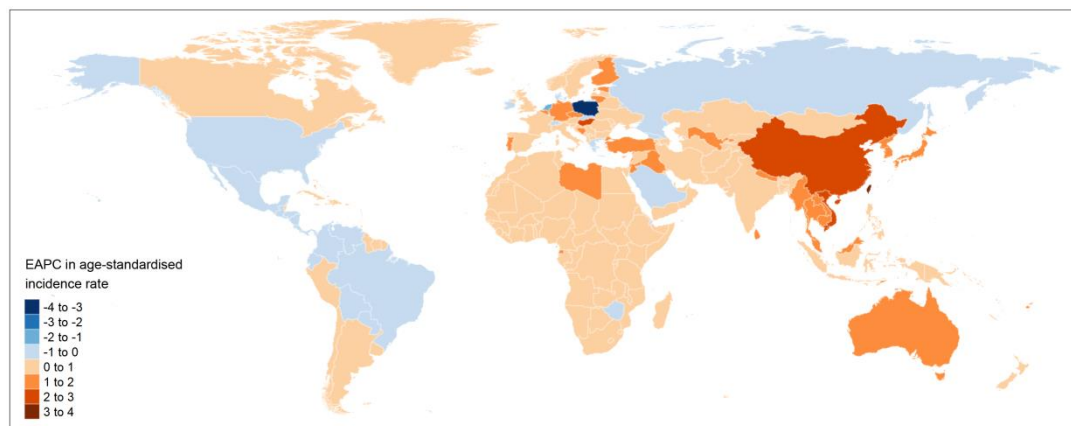

EAPC, estimated annual percentage change; IBD, inflammatory bowel disease.

Supplementary Figure 11. The EAPC of age-standardised YLL rate for IBD in 204 countries and territories between 1990 and 2019.

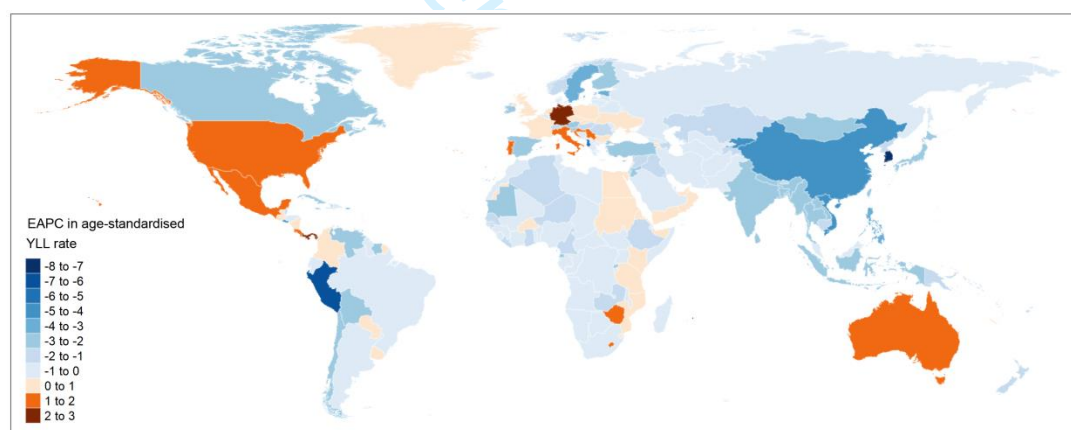

EAPC, estimated annual percentage change; IBD, inflammatory bowel disease; YLL, years of life lost.

Supplementary Figure 12. The EAPC of age-standardised YLD rate for IBD in 204 countries and territories between 1990 and 2019.

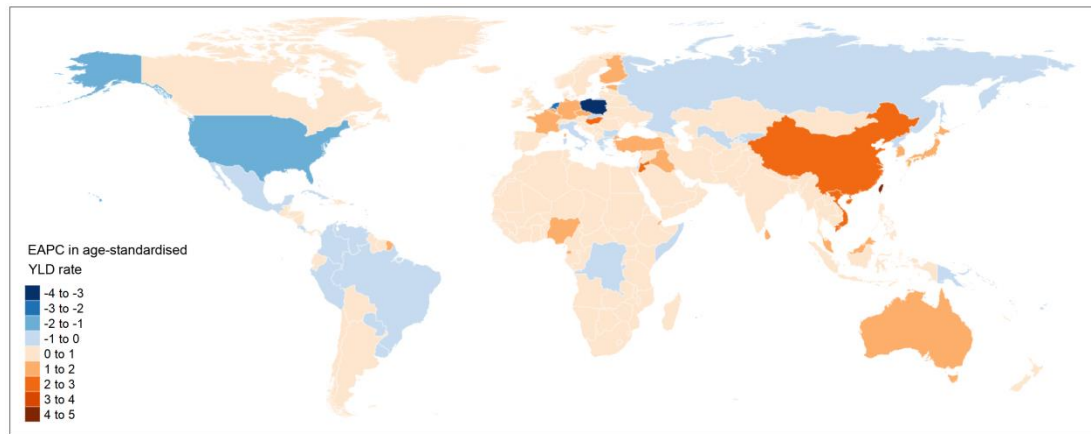

EAPC, estimated annual percentage change; IBD, inflammatory bowel disease; YLD, years of life lived with disability.

Supplementary Figure 13. Global counts and age-specific rates of YLLs and YLDs due to IBD across age group in 2019.

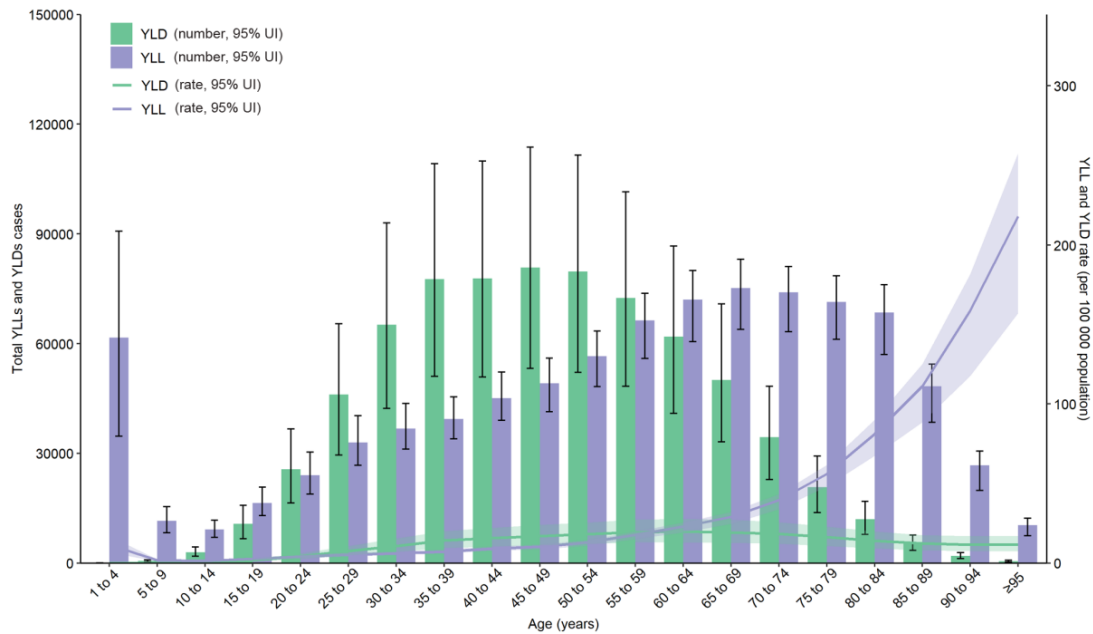

Error bars indicate the 95% uncertainty interval (UI) for YLLs and YLDs. Shading indicates the 95% UI for the rates. IBD, inflammatory bowel disease; YLDs, years of life lived with disability; YLLs, years of life lost.

Supplementary Figure 14. Trends from 1990 to 2019 in number and age-standardised prevalence rate of IBD at the global level.

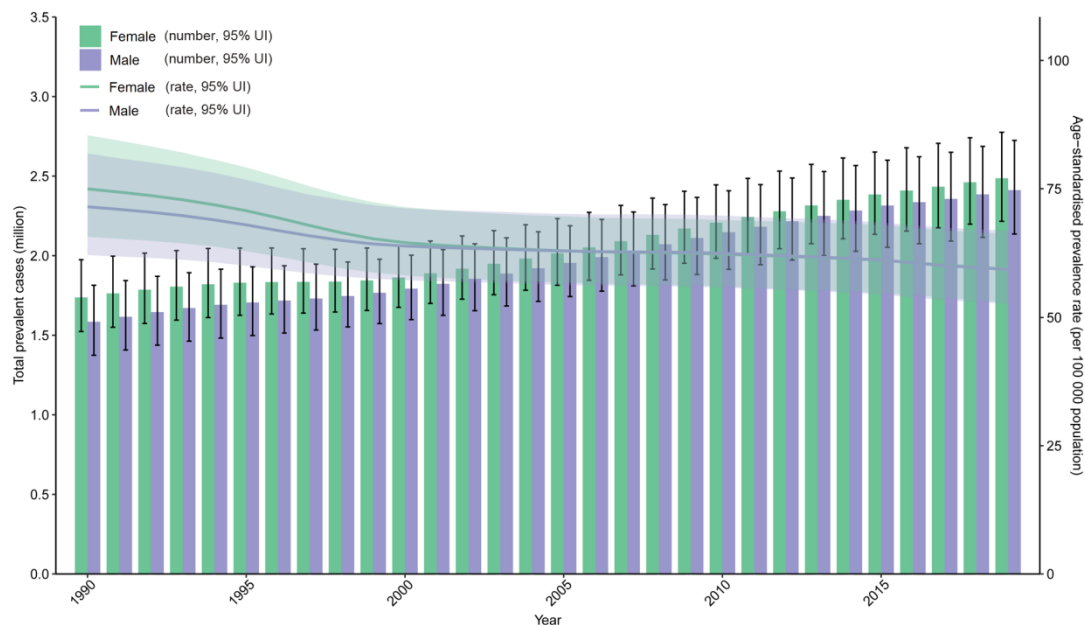

Error bars indicate the 95% uncertainty interval (UI) for number of prevalent cases. Shading indicates the 95% UI for the age-standardised prevalence rate. IBD, inflammatory bowel disease.

Supplementary Figure 15. Trends from 1990 to 2019 in number and age-standardised death rate of IBD at the global level.

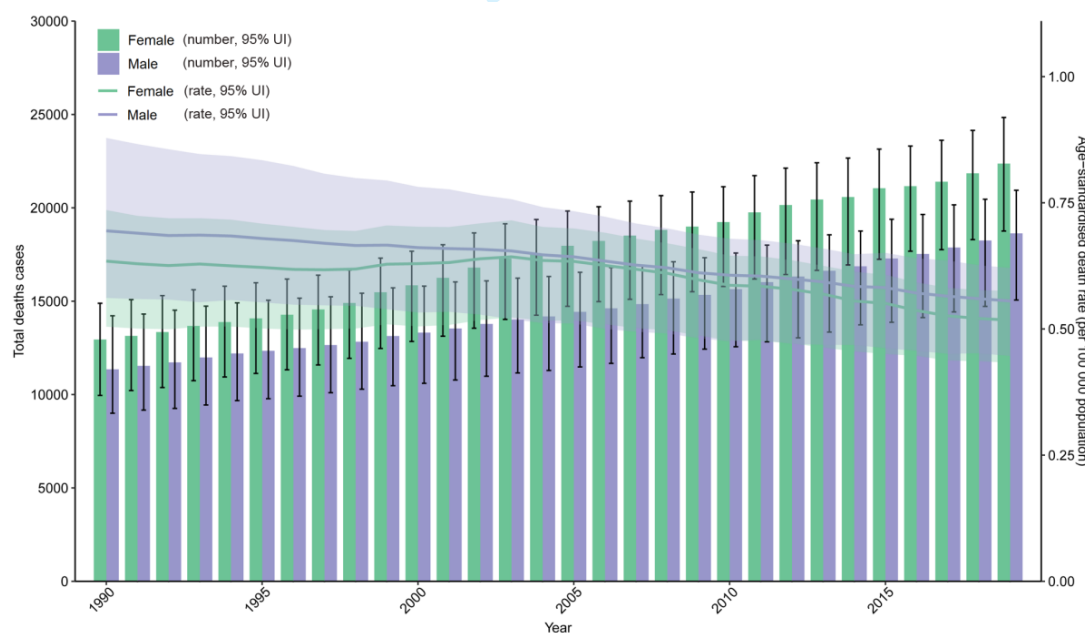

Error bars indicate the 95% uncertainty interval (UI) for number of death cases. Shading indicates the 95% UI for the age-standardised death rate. IBD, inflammatory bowel disease.

Supplementary Figure 16. Trends from 1990 to 2019 in number and age-standardised DALY rate of IBD at the global level.

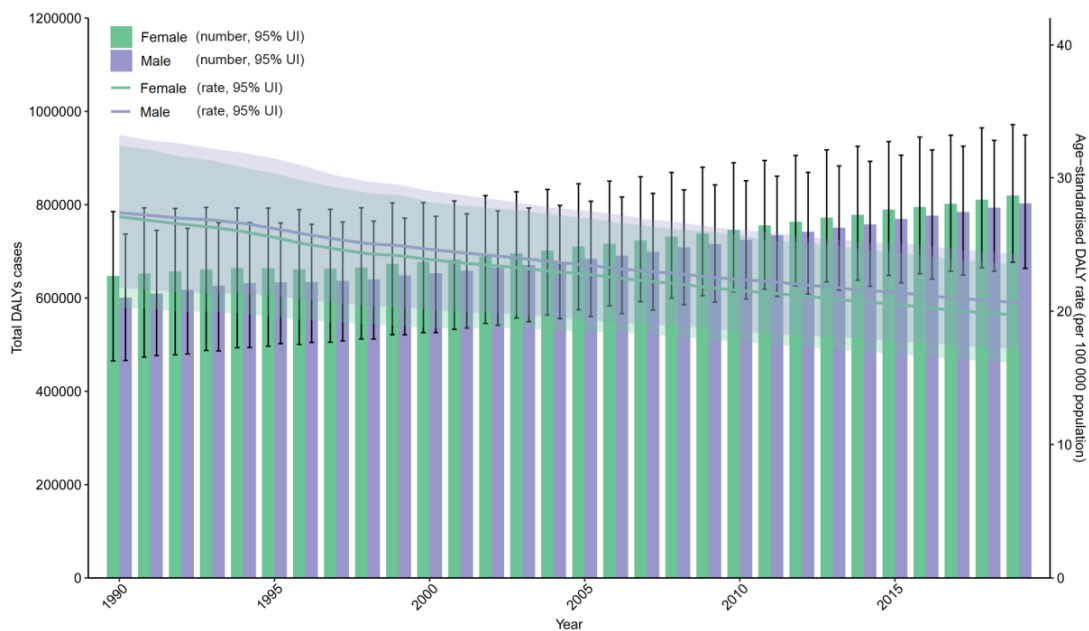

Error bars indicate the 95% uncertainty interval (UI) for number of DALYs cases. Shading indicates the 95% UI for the age-standardised DALY rate. DALY, disability adjusted life year; IBD, inflammatory bowel disease.

Supplementary Table 1 Prevalent cases, deaths and disability adjusted life years (DALYs) of inflammatory bowel disease (IBD) in 1990 and 2019 and their percentage change from 1990 to 2019

Characteristics	Prevalent cases			Deaths			DALYs		
	1990 No. (95%UI)	2019 No. (95%UI)	Percentage change (%) (95%UI)	1990 No. (95%UI)	2019 No. (95%UI)	Percentage change (%) (95%UI)	1990 No. (95%UI)	2019 No. (95%UI)	Percentage change (%) (95%UI)
Global	3322132 (2903627 to 3790430)	4898558 (4353233 to 5499296)	47.45 (43.76 to 51.43)	24295 (20258 to 28376)	40998 (34933 to 44661)	68.75 (47.12 to 94.62)	1248275 (963014 to 1503174)	1622498 (1356296 to 1915042)	29.98 (14.83 to 50.21)
Sex									
Male	1584462 (1374414 to 1814399)	2411840 (2136219 to 2724369)	52.22 (48.47 to 56.34)	11347 (9002 to 14218)	18633 (15060 to 20938)	64.21 (37.52 to 90.74)	600963 (466033 to 736983)	802748 (663563 to 949342)	33.58 (15.75 to 53.92)
Female	1737670 (1523309 to 1974864)	2486718 (2216240 to 2775262)	43.11 (39.03 to 47.31)	12947 (9953 to 14888)	22365 (18759 to 24838)	72.74 (47.65 to 115.99)	647311 (465166 to 785221)	819751 (676700 to 971584)	26.64 (10.70 to 54.99)
SDI quintile									
High	1883348 (1654416 to 2128434)	2283717 (2079286 to 2493360)	21.26 (15.68 to 27.38)	7386 (6656 to 8731)	17801 (14215 to 19552)	141.02 (73.28 to 161.46)	415485 (323781 to 520634)	603330 (489511 to 729627)	45.21 (26.78 to 56.21)
High-middle	942961 (817123 to 1086707)	1362491 (1206918 to 1538822)	44.49 (40.70 to 48.74)	5045 (4476 to 5782)	7272 (6519 to 8110)	44.13 (24.31 to 65.11)	288336 (236216 to 344578)	352794 (285252 to 432623)	22.36 (12.11 to 32.44)
Middle	301457 (252149 to 355140)	818871 (688348 to 968484)	171.64 (163.13 to 181.21)	5425 (4146 to 6768)	6598 (5602 to 7341)	21.61 (-2.11 to 58.92)	248139 (184995 to 297495)	291088 (240412 to 345833)	17.31 (-3.67 to 60.14)
Low-middle	152118 (124851 to 184061)	335789 (278324 to 403122)	120.74 (115.27 to 126.61)	4533 (3018 to 6152)	6180 (4994 to 7392)	36.34 (9.54 to 81.14)	203020 (126472 to 268417)	236584 (189248 to 283804)	16.53 (-9.40 to 65.68)
Low	41264 (33866 to 50406)	95941 (78454 to 116802)	132.51 (127.59 to 136.94)	1893 (1144 to 2626)	3125 (2442 to 4016)	65.06 (21.70 to 141.90)	92718 (45634 to 147570)	137867 (100264 to 180825)	48.69 (1.39 to 148.81)
GBD region									
Andean Latin America	4294 (3643 to 5026)	10380 (8875 to 12027)	141.73 (131.47 to 153.82)	168 (99 to 249)	144 (111 to 182)	-14.37 (-45.71 to 56.11)	10768 (5527 to 17349)	5942 (4666 to 7395)	-44.82 (-67.80 to 12.24)
Australasia	24135 (20445 to 28083)	53225 (47167 to 59881)	120.53 (104.13 to 137.71)	117 (103 to 139)	400 (291 to 465)	241.68 (120.09 to 298.29)	5802 (4531 to 7299)	13328 (10488 to 16560)	129.69 (92.95 to 151.94)

1										
2										
3										
4		13360								19.44
5	Caribbean	8194 (7012 to 9634)	(11262 to 15892)	63.04 (55.79 to 71.54)	157 (118 to 208)	210 (156 to 264)	33.66 (3.39 to 70.80)	7451 (5008 to 11792)	8900 (6523 to 11709)	(-16.93 to 53.06)
6		42100	72034					15952	20237	
7										
8										
9	Central Asia	(35493 to 49944)	(60489 to 86073)	71.10 (65.37 to 77.74)	215 (167 to 251)	249 (218 to 288)	15.70 (-1.33 to 47.63)	(12800 to 19230)	(16357 to 24806)	26.86 (10.10 to 46.33)
10		290304	236196	-18.64				61546	54694	-11.13
11										
12	Central Europe	(249715 to 338920)	(214732 to 259804)	(-24.57 to -11.98)	604 (563 to 696)	958 (799 to 1104)	58.66 (24.18 to 83.87)	(47417 to 77414)	(42729 to 67570)	(-18.70 to -3.30)
13		40471	81606	101.64				183.85	18096	36178
14										
15	Central Latin America	(34451 to 47294)	(69904 to 95542)	(96.51 to 107.43)	301 (270 to 330)	854 (702 to 997)	(135.53 to 232.71)	(15456 to 20849)	(30219 to 43014)	99.92 (74.40 to 127.28)
16										
17	Central Sub-Saharan Africa	2781 (2267 to 3400)	7015 (5690 to 8639)	152.29 (138.04 to 168.85)	193 (118 to 301)	355 (254 to 497)	84.05 (16.03 to 200.18)	9491 (4855 to 17734)	(10733 to 22385)	64.1 (-9.96 to 213.74)
18		244790	925074	277.90						
19										
20	East Asia	(202981 to 291054)	(788347 to 1085238)	(260.33 to 300.79)	5734 (4169 to 7374)	4983 (4074 to 5769)	(-36.64 to 22.31)	(167510 to 299891)	(187123 to 299808)	(-25.58 to 54.11)
21		233969	237672					72932	77123	
22										
23	Eastern Europe	(199922 to 274757)	(203164 to 276577)	1.58 (-0.80 to 4.10)	1305 (992 to 1507)	1633 (1370 to 1865)	25.06 (5.75 to 56.78)	(57526 to 88869)	(63287 to 94008)	5.75 (-4.27 to 21.34)
24										
25	Eastern Sub-Saharan Africa	7067 (5804 to 8596)	18830 (15395 to 22997)	166.43 (160.39 to 173.14)	697 (462 to 1111)	1253 (923 to 1678)	79.64 (7.37 to 192.58)	35480 (16916 to 68481)	52928 (39435 to 74044)	49.18 (-19.5 to 202.23)
26		255028	459062					51699	78601	
27										
28	High-income Asia Pacific	(213480 to 302123)	(403027 to 520418)	80.00 (65.57 to 95.92)	685 (439 to 789)	694 (556 to 912)	1.33 (-19.66 to 85.83)	(38591 to 66563)	(55261 to 105049)	52.04 (37.02 to 68.81)
29		1100006	920750	-16.30				158.55	209072	245234
30										
31	High-income North America	(961428 to 1248970)	(859032 to 982587)	(-22.94 to -9.05)	2442 (2189 to 2964)	6314 (5076 to 6886)	(83.64 to 182.08)	(155328 to 270983)	(200564 to 294018)	17.30 (2.00 to 33.02)
32										
33	North Africa and Middle East	89159 (76544 to 102596)	282534 (239506 to 334478)	216.89 (196.52 to 234.98)	592 (407 to 836)	1033 (866 to 1226)	74.43 (20.30 to 164.45)	35438 (25569 to 46318)	72755 (56928 to 91112)	105.30 (56.49 to 171.10)
34										
35										
36	Oceania	199 (159 to 240)	417 (338 to 509)	109.69 (96.12 to 124.69)	22 (14 to 31)	36 (26 to 51)	65.38 (12.06 to 142.01)	1036 (602 to 1625)	1696 (1107 to 2576)	63.81 (3.61 to 170.09)
37										
38										
39	South Asia	(127077 to 195839)	(272330 to 413946)	(106.64 to 120.13)	3864 (2533 to 5504)	5702 (4286 to 7410)	47.58 (16.55 to 93.31)	(105178 to 227334)	(166881 to 278494)	29.47 (1.12 to 76.01)
40		16557	48152	190.83				45316	46686	
41										
42	Southeast Asia	(13040 to 20323)	(39527 to 58063)	(174.97 to 212.05)	1230 (741 to 1536)	1498 (1139 to 1771)	21.79 (-3.10 to 72.54)	(30762 to 56838)	(38847 to 55186)	3.02 (-20.10 to 46.45)
43										
44										
45	Southern Latin America	9153 (7618 to 10754)	15243 (12896 to 17894)	66.53 (58.55 to 74.68)	139 (123 to 151)	236 (210 to 280)	69.36 (46.49 to 101.01)	5248 (4578 to 5993)	7740 (6670 to 9152)	47.49 (32.63 to 65.73)
46										
47										
48										
49										
50										
51										
52										
53										
54										
55										
56										
57										
58										
59										
60										

1										
2										
3		18023)								
4										
5	Southern	3760 (3109	8141 (6736	116.54	138 (99 to	240 (198 to	74.44 (31.74	6615 (4279	9230 (7542	39.54 (-0.67
6	Sub-Saharan	to 4581)	to 9864)	(109.70 to	169)	278)	to 161.11)	to 9518)	to 10926)	to 121.74)
7	Africa			124.72)						
8		74856	117653				129.84	27724	46997	
9	Tropical Latin	(65373 to	(102012 to	57.17 (51.82	455 (400 to	1047 (950	(109.36 to	(23589 to	(40115 to	69.52 (59.16
10	America	85425)	134397)	to 63.44)	492)	to 1217)	167.46)	32357)	54972)	to 83.74)
11		707145	1026504				160.46	185733	310691	
12	Western Europe	(634121 to	(925440 to	45.16 (41.37	4600 (4132	11981 (9244	(66.17 to	(149509 to	(255911 to	67.28 (34.40
13		786986)	1127578)	to 48.78)	to 5864)	to 13315)	190.17)	227830)	371106)	to 79.72)
14	Western	10222	28965	183.36				31197	56026	
15	Sub-Saharan	(8432 to	(23820 to	(178.45 to	634 (365 to	1178 (805 to	85.67 (40.49	(14381 to	(35327 to	79.59 (30.21
16	Africa	12421)	35133)	188.56)	996)	1610)	to 177.24)	47867)	78051)	to 198.66)

Abbreviations: GBD=Global Burden of Disease. SDI=Socio-demographic Index.
 UI=uncertainty interval.

Supplementary Table 2 Incident cases, YLLs and YLDs of inflammatory bowel disease (IBD) in 1990 and 2019 and their percentage change from 1990 to 2019

Characteristics	Incident cases			YLLs			YLDs		
	1990 No. (95%UI)	2019 No. (95%UI)	Percentage change (%) (95%UI)	1990 No. (95%UI)	2019 No. (95%UI)	Percentage change (%) (95%UI)	1990 No. (95%UI)	2019 No. (95%UI)	Percentage change (%) (95%UI)
Global	293572 (257425 to 336651)	404552 (360521 to 456478)	37.80 (33.91 to 41.98)	757137 (557008 to 914270)	895798 (779706 to 999120)	18.31 (-1.81 to 52.08)	491137 (326283 to 678806)	726701 (487015 to 993466)	47.96 (43.96 to 52.28)
Sex									
Male	153074 (133344 to 174640)	213814 (189759 to 241304)	39.68 (36.00 to 43.73)	370299 (264345 to 462642)	450214 (368766 to 507382)	21.58 (-1.85 to 53.89)	230665 (152583 to 318772)	352534 (235403 to 486701)	52.83 (48.57 to 57.83)
Female	140498 (123361 to 161173)	190738 (171154 to 213778)	35.76 (31.29 to 39.92)	386839 (242819 to 477114)	445584 (372799 to 510194)	15.19 (-5.95 to 67.02)	260473 (173833 to 359493)	374167 (251188 to 513406)	43.65 (39.16 to 48.19)
SDI quintile									
High	171841 (151878 to 195746)	196451 (179556 to 217510)	14.32 (9.64 to 19.56)	139690 (129255 to 171300)	268406 (221318 to 288862)	92.14 (36.87 to 107.98)	275795 (183466 to 378544)	334924 (229615 to 452309)	21.44 (15.85 to 27.66)
High-middle	71474 (62545 to 81510)	94553 (84101 to 107156)	32.29 (29.05 to 36.06)	149876 (130428 to 171308)	151980 (137423 to 168345)	1.40 (-11.32 to 17.80)	138460 (92476 to 192296)	200814 (133980 to 276597)	45.03 (40.58 to 50.41)
Middle	27459 (23259 to 32310)	59817 (50973 to 70648)	117.84 (108.98 to 127.40)	201655 (144191 to 243718)	167470 (141946 to 187219)	-16.95 (-32.64 to 19.35)	46484 (30292 to 65651)	123619 (80636 to 174495)	165.94 (155.28 to 177.70)
Low-middle	17434 (14532 to 20935)	36681 (30862 to 44031)	110.40 (104.05 to 116.72)	179309 (103608 to 244139)	184730 (144128 to 223656)	3.02 (-21.85 to 54.27)	23711 (15318 to 33814)	51855 (33811 to 73563)	118.69 (110.14 to 127.95)
Low	5279 (4395 to 6379)	12215 (10164 to 14793)	131.41 (126.67 to 136.00)	86179 (39359 to 140538)	122638 (86434 to 167342)	42.31 (-5.62 to 150.88)	6540 (4199 to 9362)	15228 (9694 to 22000)	132.87 (123.17 to 142.33)
GBD region									
Andean Latin America	472 (402 to 550)	1128 (975 to 1314)	138.95 (128.76 to 150.71)	10085 (4860 to 16590)	4311 (3237 to 5564)	-57.25 (-76.23 to -4.50)	682 (439 to 990)	1631 (1060 to 2311)	139.04 (119.92 to 161.86)
Australasia	2979 (2556 to 3481)	6446 (5755 to 7212)	116.39 (101.08 to 132.24)	2212 (1997 to 2709)	5448 (4212 to 6156)	146.25 (61.5 to 182.75)	3590 (2340 to 5079)	7879 (5232 to 10860)	119.48 (94.61 to 145.44)
Caribbean	677 (580 to 796)	1312 (1121 to 1571)	93.82 (84.67 to 103.42)	6186 (3853 to 10389)	6861 (4657 to 9603)	10.92 (-26.38 to 51.60)	1266 (836 to 1782)	2038 (1332 to 2893)	61.05 (49.16 to 73.60)
Central Asia	3514 (2995 to 4146)	6461 (5487 to 7637)	83.87 (77.84 to 90.36)	9604 (7718 to 11578)	9458 (8184 to 10959)	-1.52 (-20.39 to 17.35)	6348 (4181 to 9075)	10778 (7154 to 15134)	69.79 (58.22 to 81.49)

1										
2										
3						25.90)				
4										
5		20997	14809	-29.47	19517	20261		42029	34433	-18.07
6	Central Europe	(18082 to	(13443 to	(-33.69 to	(17440 to	(17005 to	3.81 (-12.56	(28219 to	(23103 to	(-23.95 to
7		24170)	16391)	-24.67)	21350)	23354)	to 21.14)	58172)	46581)	-11.37)
8					11909	23887	100.58			
9	Central Latin	3968 (3402	6754 (5834	70.22 (64.07				6187 (4023	12291 (8076	98.64 (90.00
10	America	to 4618)	to 7826)	to 77.19)	(10476 to	(19416 to	(62.63 to	to 8802)	to 17492)	to 107.98)
11					13363)	28208)	141.31)			
12				201.42			59.71			151.34
13	Central	381 (318 to	1150 (955 to		9036 (4403	14431 (9735		455 (291 to	1142 (725 to	
14	Sub-Saharan	469)	1400)	(188.00 to	to 17181)	to 21338)	(-15.47 to	663)	1644)	(136.85 to
15	Africa			216.18)			217.75)			168.27)
16		17567	52319	197.82	202402	101852	-49.68	37829	138111	265.09
17										
18	East Asia	(14627 to	(44680 to	(178.88 to	(132058 to	(80904 to	(-63.19 to	(24646 to	(90529 to	(244.38 to
19		20802)	61455)	220.44)	259475)	117925)	-16.68)	53906)	194304)	290.80)
20		18150	19500		39012	42550		33920	34573	
21	Eastern Europe	(15600 to	(16838 to	7.44 (5.08	(29086 to	(36378 to	9.07 (-8.79	(22663 to	(23253 to	1.92 (-2.34
22		21209)	22671)	to 9.90)	45400)	48906)	to 41.38)	47811)	48708)	to 6.15)
23										
24	Eastern			168.96	34323	49854	45.25			165.68
25	Sub-Saharan	1092 (908	2938 (2449		(15796 to	(36274 to	(-23.18 to	1157 (736 to	3074 (1958	
26	Africa	to 1315)	to 3538)	(163.69 to	66928)	71146)	204.58)	1664)	to 4469)	(159.54 to
27				175.74)						172.36)
28		18105	27084		14265	10285 (8672	-27.90	37434	68316	
29	High-income	(15391 to	(23870 to	49.59 (40.22	(11234 to	to 13984)	(-41.19 to	(24881 to	(45509 to	82.50 (67.39
30	Asia Pacific	21422)	30621)	to 59.35)	15903)		11.39)	52603)	94577)	to 99.60)
31		107616	99611	-7.44	48899	111196	127.40	160173	134037	-16.32
32	High-income	(94147 to	(91945 to	(-13.45 to	(45188 to	(90610 to	(58.53 to	(106818 to	(92136 to	(-22.94 to
33	North America	123884)	109000)	-0.48)	60393)	118997)	147.53)	221989)	178957)	-9.00)
34										
35	North Africa	8107 (7040	22722	180.29	21634	30142	39.33 (-4.16	13804 (8984	42612	208.69
36	and Middle	to 9204)	(19277 to	(162.24 to	(13448 to	(25222 to	to 131.21)	to 19350)	(27805 to	(184.84 to
37	East	26952)	26952)	198.18)	31651)	36090)			59873)	233.72)
38										
39				181.23	1003 (571	1628 (1040	62.31 (1.40	33 (20 to	69 (43 to	109.64
40	Oceania	22 (18 to	63 (52 to	(166.43 to	to 1593)	to 2510)	to 173.45)	48)	102)	(96.04 to
42		27)	77)	197.89)						124.81)
43										
44		18439	39705	115.33	146986	170233	15.82	24461	51744	111.54
45	South Asia	(15169 to	(32943 to	(107.88 to	(82781 to	(122056 to	(-12.64 to	(15784 to	(33609 to	(102.18 to
46		22582)	48454)	123.07)	202629)	222489)	63.63)	35449)	74915)	121.79)
47										
48				164.62	42561	38819	-8.79			185.53
49	Southeast Asia	1882 (1527	4980 (4182		(28111 to	(32029 to	(-30.14 to	2755 (1714	7867 (5022	
50		to 2270)	to 5972)	(151.61 to	54072)	46584)	30.72)	to 4108)	to 11568)	(161.80 to
51				181.06)						213.61)
52	Southern Latin	879 (742 to	1382 (1177	57.15 (49.53	3794 (3293	5362 (4801	41.34 (23.31	1454 (944	2377 (1528	63.53 (47.49
53	America	1030)	to 1620)	to 64.67)	to 4092)	to 6325)	to 66.99)	to 2091)	to 3449)	to 82.12)
54										113.43
55	Southern	504 (423 to	989 (837 to	96.29 (90.20	6007 (3712	7933 (6389	32.06 (-8.55	608 (390 to	1298 (837	
56	Sub-Saharan	608)	1188)	to 103.76)	to 8927)	to 9558)	to 122.99)	884)	to 1875)	(105.15 to
57	Africa									123.26)
58	Tropical Latin	7826 (6859	12928	65.19 (58.70	16336	29155	78.46 (62.35	11387 (7351	17842	56.68 (48.38
59	America	to 8976)	(11334 to	to 72.03)	(14276 to	(26876 to	to 103.68)	to 15958)	(11730 to	to 65.76)
60										

1
2
3
4
5
6
7
8
9
10
11
12
13
14
15
16
17
18
19
20
21
22
23
24
25
26
27
28
29
30
31
32
33
34
35
36
37
38
39
40
41
42
43
44
45
46
47
48
49
50
51
52
53
54
55
56
57
58
59
60

		14874)		18011)	33305)			25165)	
	59081	78645	33.11 (30.56	81826	160823	96.54 (25.96	103907	149868	44.23 (39.12
6 Western Europe	(53733 to	(71611 to	to 35.75)	(75154 to	(127602 to	to 118.11)	(69789 to	(101976 to	to 49.03)
	65529)	86709)		106409)	175684)		141113)	202986)	
8			176.18	29540	51309				184.63
9 Western	1314 (1102	3628 (3028	(171.94 to	(12580 to	(30850 to	73.69 (23.64	1657 (1057	4717 (3002	(179.19 to
10 Sub-Saharan	to 1599)	to 4401)	180.47)	46343)	73337)	to 200.73)	to 2403)	to 6840)	190.47)
11 Africa									

Abbreviations: GBD=Global Burden of Disease. SDI=Socio-demographic Index. UI=uncertainty interval. YLDs=years of life lived with disability. YLLs=years of life lost.

For peer review only

Supplementary Table 3 Age-standardised incidence, YLL and YLD rates for inflammatory bowel disease (IBD) in 1990 and 2019 and their temporal trends from 1990 to 2019

Characteristics	Age-standardised incidence rate			Age-standardized YLL rate			Age-standardized YLD rate		
	per 100,000 population			per 100,000 population			per 100,000 population		
	1990 No. (95%UI)	2019 No. (95%UI)	EAPC No. (95%CI)	1990 No. (95%UI)	2019 No. (95%UI)	EAPC No. (95%CI)	1990 No. (95%UI)	2019 No. (95%UI)	EAPC No. (95%CI)
Global	6.10 (5.35 to 6.96)	4.97 (4.43 to 5.59)	-0.60 (-0.73 to -0.48)	16.47 (12.78 to 19.33)	11.35 (9.89 to 12.70)	-1.33 (-1.37 to -1.30)	10.73 (7.16 to 14.82)	8.80 (5.90 to 12.05)	-0.62 (-0.70 to -0.53)
Sex									
Male	6.39 (5.60 to 7.29)	5.30 (4.72 to 5.99)	-0.55 (-0.68 to -0.43)	17.08 (12.95 to 20.96)	11.98 (9.82 to 13.45)	-1.29 (-1.32 to -1.27)	10.32 (6.91 to 14.27)	8.66 (5.80 to 11.93)	-0.53 (-0.60 to -0.47)
Female	5.80 (5.12 to 6.61)	4.64 (4.16 to 5.20)	-0.65 (-0.78 to -0.53)	15.95 (10.70 to 19.09)	10.74 (8.88 to 12.44)	-1.39 (-1.43 to -1.35)	11.15 (7.43 to 15.41)	8.96 (6.02 to 12.30)	-0.69 (-0.79 to -0.59)
SDI region									
High	18.96 (16.73 to 21.58)	17.61 (16.03 to 19.41)	-0.16 (-0.30 to -0.01)	14.41 (13.34 to 17.57)	15.64 (13.09 to 16.73)	0.56 (0.41 to 0.70)	29.54 (19.66 to 40.6)	27.29 (18.55 to 37.18)	-0.30 (-0.39 to -0.21)
High-middle	6.12 (5.36 to 6.99)	5.58 (4.97 to 6.28)	-0.35 (-0.45 to -0.24)	13.87 (12.06 to 15.79)	8.37 (7.56 to 9.33)	-1.99 (-2.11 to -1.88)	12.05 (8.08 to 16.72)	10.97 (7.26 to 15.12)	-0.26 (-0.40 to -0.13)
Middle	1.83 (1.58 to 2.15)	2.27 (1.94 to 2.68)	1.07 (0.95 to 1.18)	14.68 (11.06 to 17.93)	7 (5.95 to 7.79)	-2.77 (-2.85 to -2.69)	3.43 (2.26 to 4.84)	4.61 (3.01 to 6.52)	1.22 (1.01 to 1.43)
Low-middle	2.00 (1.70 to 2.40)	2.21 (1.88 to 2.65)	0.46 (0.35 to 0.57)	20.36 (13.37 to 27.43)	12.15 (9.66 to 14.61)	-1.99 (-2.09 to -1.90)	2.93 (1.93 to 4.16)	3.22 (2.12 to 4.56)	0.50 (0.38 to 0.62)
Low	1.46 (1.23 to 1.77)	1.52 (1.29 to 1.83)	0.37 (0.31 to 0.44)	20.24 (12.52 to 27.74)	15.18 (11.82 to 19.54)	-1.08 (-1.14 to -1.02)	1.95 (1.26 to 2.82)	2.02 (1.32 to 2.88)	0.28 (0.19 to 0.37)
GBD region									
Andean Latin America	1.63 (1.41 to 1.91)	1.82 (1.57 to 2.12)	-0.05 (-0.29 to 0.20)	23.76 (13.24 to 36.33)	7.15 (5.41 to 9.17)	-4.50 (-5.07 to -3.92)	2.6 (1.67 to 3.8)	2.68 (1.74 to 3.79)	0.05 (0.01 to 0.08)
Australasia	13.56 (11.64 to 15.80)	20.03 (17.79 to 22.57)	0.94 (0.72 to 1.16)	9.98 (9.01 to 12.07)	11.54 (8.93 to 13.01)	1.11 (0.82 to 1.41)	16.21 (10.57 to 22.95)	23.45 (15.53 to 32.51)	0.86 (0.63 to 1.09)
Caribbean	2.11 (1.83 to 2.49)	2.63 (2.24 to 3.14)	0.49 (0.34 to 0.64)	19.10 (12.84 to 29.41)	14.19 (9.36 to 20.49)	-1.13 (-1.33 to -0.93)	4.28 (2.83 to 6.06)	4.02 (2.62 to 5.72)	-0.06 (-0.14 to 0.01)
Central Asia	5.99 (5.13 to 7.07)	6.9 (5.87 to 8.13)	0.50 (0.46 to 0.53)	14.63 (11.46 to 17.20)	10.56 (9.16 to 12.18)	-1.41 (-1.54 to -1.29)	11.48 (7.62 to 16.46)	11.7 (7.77 to 16.39)	0.08 (0.04 to 0.11)
Central Europe	15.78 (13.61 to 18.19)	11.59 (10.51 to 12.81)	-1.38 (-1.76 to -0.99)	15.87 (13.6 to 17.59)	11.95 (10.00 to 13.79)	-0.91 (-1.11 to -0.72)	30.41 (20.26 to 42.11)	23.89 (15.95 to 32.56)	-1.16 (-1.53 to -0.79)
Central Latin America	3.16 (2.74 to 3.66)	2.64 (2.29 to 3.06)	-0.70 (-0.87 to -0.54)	9.15 (8.21 to 10.10)	9.79 (7.96 to 11.55)	0.81 (0.47 to 1.16)	5.69 (3.74 to 8.02)	4.89 (3.22 to 6.96)	-0.50 (-0.58 to -0.42)
Central Sub-Saharan	1.04 (0.88 to 1.26)	1.26 (1.06 to 1.52)	0.64 (0.59 to 0.70)	20.92 (13.38 to 31.16)	16.45 (11.73 to 22.99)	-0.84 (-0.92 to -0.75)	1.33 (0.87 to 1.94)	1.32 (0.85 to 1.91)	-0.16 (-0.35 to 0.04)

1										
2										
3	Africa									
4										
5	East Asia	1.45 (1.22 to 1.71)	2.95 (2.55 to 3.43)	2.54 (2.39 to 2.69)	20.78 (14.55 to 26.09)	6.12 (4.90 to 7.03)	-4.52 (-4.79 to -4.24)	3.45 (2.26 to 4.87)	6.95 (4.57 to 9.69)	2.74 (2.37 to 3.12)
6										
7		7.10 (6.12 to 8.29)	7.34 (6.34 to 8.55)	0.07 (-0.02 to 0.17)	14.85 (11.23 to 17.29)	14.46 (12.37 to 16.65)	-0.56 (-0.82 to -0.30)	12.83 (8.55 to 18.05)	12.21 (8.15 to 17.24)	0.05 (-0.07 to 0.17)
8	Eastern Europe									
9										
10	Eastern	0.89 (0.76 to 1.07)	1.04 (0.88 to 1.25)	0.55 (0.48 to 0.61)	21.56 (15.07 to 32.54)	18.27 (13.48 to 24.41)	-0.51 (-0.59 to -0.43)	1.02 (0.66 to 1.46)	1.17 (0.76 to 1.67)	0.44 (0.40 to 0.48)
11	Sub-Saharan									
12	Africa									
13										
14	High-income	9.25 (7.88 to 10.91)	14.93 (13.14 to 16.93)	1.10 (0.84 to 1.37)	7.85 (6.04 to 8.80)	2.74 (2.35 to 3.86)	-4.07 (-4.38 to -3.77)	18.58 (12.28 to 26.01)	31.81 (21.06 to 44.06)	1.11 (0.73 to 1.49)
15	Asia Pacific									
16		34.88								
17	High-income	(30.59 to 40.02)	24.51 (22.65 to 26.77)	-0.82 (-1.20 to -0.45)	14.94 (13.84 to 18.40)	20.18 (16.54 to 21.51)	1.26 (1.03 to 1.50)	50.69 (33.71 to 70.19)	31.1 (21.34 to 41.87)	-1.28 (-1.69 to -0.86)
18	North America									
19										
20	North Africa									
21	and Middle	2.95 (2.59 to 3.38)	3.74 (3.19 to 4.45)	0.62 (0.53 to 0.72)	8.82 (5.96 to 12.45)	6.06 (5.08 to 7.15)	-1.32 (-1.36 to -1.29)	5.55 (3.65 to 7.72)	7.21 (4.74 to 10.1)	0.88 (0.76 to 1.00)
22	East									
23										
24		0.44 (0.36 to 0.52)	0.56 (0.47 to 0.67)	0.87 (0.76 to 0.98)	19.89 (12.45 to 28.10)	14.30 (9.82 to 20.46)	-1.32 (-1.41 to -1.23)	0.71 (0.45 to 1.03)	0.63 (0.40 to 0.93)	-0.53 (-0.72 to -0.34)
25	Oceania									
26		2.15 (1.79 to 2.64)	2.32 (1.93 to 2.84)	0.47 (0.31 to 0.63)	18.45 (11.93 to 26.19)	10.91 (7.96 to 14.27)	-2.10 (-2.23 to -1.97)	3.02 (1.97 to 4.38)	3.08 (2.01 to 4.49)	0.25 (0.09 to 0.40)
27	South Asia									
28		0.46 (0.38 to 0.56)	0.70 (0.59 to 0.84)	1.45 (1.27 to 1.63)	12.43 (7.76 to 15.13)	6.35 (5.08 to 7.61)	-2.69 (-2.85 to -2.53)	0.73 (0.46 to 1.09)	1.09 (0.7 to 1.60)	1.52 (1.22 to 1.83)
29	Southeast Asia									
30		1.82 (1.54 to 2.13)	1.92 (1.63 to 2.26)	0.24 (0.15 to 0.34)	8.05 (7.00 to 8.69)	6.85 (6.15 to 8.08)	-0.71 (-0.86 to -0.56)	3.05 (1.98 to 4.38)	3.21 (2.06 to 4.68)	0.23 (0.04 to 0.42)
31	Southern Latin									
32	America									
33		1.30 (1.10 to 1.56)	1.37 (1.17 to 1.65)	0.13 (0.06 to 0.20)	13.43 (9.33 to 17.23)	11.79 (9.6 to 13.95)	-0.20 (-0.55 to 0.15)	1.67 (1.08 to 2.41)	1.87 (1.22 to 2.70)	0.48 (0.41 to 0.55)
34	Southern									
35	Sub-Saharan									
36	Africa									
37		6.09 (5.40 to 6.93)	5.25 (4.60 to 6.03)	-0.55 (-0.59 to -0.51)	13.65 (11.97 to 14.87)	12.09 (11.13 to 13.83)	-0.18 (-0.34 to -0.02)	9.72 (6.37 to 13.54)	7.17 (4.71 to 10.10)	-0.83 (-1.04 to -0.63)
38	Tropical Latin									
39	America									
40		13.98								
41		(12.67 to 15.48)	16.94 (15.33 to 18.73)	0.60 (0.55 to 0.65)	16.07 (14.83 to 20.58)	18.85 (15.12 to 20.42)	0.92 (0.72 to 1.11)	23.17 (15.52 to 31.53)	27.93 (19.01 to 38.12)	0.38 (0.26 to 0.49)
42	Western Europe									
43										
44										
45	Western	1.01 (0.86 to 1.23)	1.17 (1.00 to 1.41)	0.36 (0.22 to 0.50)	18.33 (10.38 to 29.12)	15.14 (10.25 to 20.82)	-0.69 (-0.80 to -0.58)	1.37 (0.89 to 1.98)	1.63 (1.06 to 2.34)	0.78 (0.66 to 0.90)
46	Sub-Saharan									
47	Africa									
48										

Abbreviations: CI=confidence interval. EAPC=estimated annual percentage change. GBD=Global Burden of Disease. SDI=Socio-demographic Index. UI=uncertainty interval. YLD=years of life lived with disability. YLL=years of life lost.

Supplementary Table 4 Prevalent cases, deaths and disability adjusted life years (DALYs) for inflammatory bowel disease (IBD) by 204 countries or territories in 2019 and 2019, and their percentage change from 1990 to 2019

Characteristics	Prevalent cases			Deaths			DALYs		
	1990 No. (95%UI)	2019 No. (95%UI)	Percentage change (%) (95%UI)	1990 No. (95%UI)	2019 No. (95%UI)	Percentage change (%) (95%UI)	1990 No. (95%UI)	2019 No. (95%UI)	Percentage change (%) (95%UI)
Afghanistan	1738 (1410 to 2120)	5699 (4548 to 7113)	228.01 (200.09 to 258.61)	31 (14 to 55)	58 (31 to 89)	88.34 (29.82 to 190.04)	1237 (627 to 2377)	3017 (1879 to 4660)	143.91 (72.00 to 244.29)
Albania	3324 (2792 to 3928)	3896 (3286 to 4630)	17.22 (7.74 to 27.7)	50 (21 to 65)	13 (9 to 19)	-74.70 (-84.65 to -32.21)	3904 (1399 to 5200)	991 (727 to 1300)	-74.62 (-83.28 to -33.39)
Algeria	5982 (5169 to 6928)	16875 (13593 to 20871)	182.11 (149.55 to 221.44)	28 (18 to 44)	53 (38 to 70)	90.14 (11.64 to 209.90)	1826 (1320 to 2675)	4021 (2997 to 5295)	120.18 (51.51 to 190.24)
American Samoa	2 (2 to 3)	3 (3 to 4)	48.88 (37.37 to 61.93)	0 (0 to 1)	0 (0 to 0)	-37.72 (-65.35 to 47.30)	15 (9 to 21)	8 (5 to 14)	-47.39 (-70.61 to 25.25)
Andorra	69 (58 to 81)	133 (111 to 159)	93.79 (79.63 to 110.16)	0 (0 to 0)	1 (1 to 2)	266.11 (124.63 to 467.38)	17 (13 to 23)	36 (26 to 47)	111.42 (66.64 to 167.41)
Angola	460 (373 to 573)	1648 (1338 to 2017)	258.10 (233.16 to 285.26)	37 (17 to 76)	78 (52 to 117)	112.25 (2.89 to 349.24)	1913 (713 to 4719)	3662 (2249 to 5786)	91.46 (-19.81 to 397.70)
Antigua and Barbuda	17 (14 to 20)	34 (28 to 41)	102.06 (85.45 to 119.33)	1 (0 to 1)	1 (0 to 1)	17.47 (-15.05 to 92.04)	18 (13 to 20)	22 (18 to 28)	25.07 (-4.44 to 87.07)
Argentina	4828 (3926 to 5756)	7825 (6413 to 9484)	62.10 (49.74 to 73.10)	84 (74 to 93)	143 (124 to 169)	71.49 (45.04 to 102.47)	2981 (2577 to 3433)	4556 (3904 to 5373)	52.84 (34.77 to 71.30)
Armenia	2547 (2109 to 3013)	3263 (2744 to 3956)	28.11 (18.76 to 37.72)	7 (5 to 9)	11 (8 to 13)	51.30 (17.69 to 101.11)	637 (492 to 805)	764 (593 to 979)	19.86 (4.07 to 38.21)
Australia	18262 (15282 to 21523)	44624 (39169 to 50438)	144.35 (122.23 to 167.82)	97 (85 to 120)	369 (259 to 430)	279.18 (123.37 to 350.95)	4536 (3533 to 5743)	11569 (9111 to 14334)	155.05 (104.34 to 184.94)
Austria	25345 (22242 to 28177)	33080 (29600 to 37293)	30.52 (19.87 to 42.12)	99 (88 to 133)	101 (80 to 165)	2.52 (-14.48 to 30.58)	5699 (4484 to 7140)	6463 (4736 to 8366)	13.41 (1.99 to 27.18)
Azerbaijan	4623 (3817 to 5491)	9463 (7886 to 11458)	104.71 (89.06 to 120.81)	12 (9 to 15)	13 (10 to 18)	12.27 (-26.26 to 63.36)	1080 (815 to 1410)	1829 (1289 to 2470)	69.47 (44.70 to 98.86)
Bahamas	65 (55 to 77)	123 (102 to 152)	88.60 (70.75 to 107.18)	1 (1 to 1)	2 (1 to 2)	82.56 (39.32 to 142.99)	49 (41 to 57)	78 (63 to 98)	60.27 (27.44 to 102.98)
Bahrain	179 (152 to 212)	846 (688 to 1004)	373.26 (300.00 to 446.52)	0 (0 to 1)	1 (1 to 2)	178.61 (100.00 to 257.22)	44 (32 to 56)	167 (116 to 218)	283.01 (150.00 to 416.02)

1										
2										
3		206)	1035)	(309.51 to		(82.33 to	57)	229)	(204.71 to	
4				442.36)		326.1)			374.48)	
5										
6			33018	180.14	544 (333 to	713 (431 to	30.90	23781	26354	10.82
7	Bangladesh	11786 (9494	(26285 to	(157.01 to	805)	1068)	(-18.82 to	(13440 to	(17363 to	(-35.76 to
8		to 14655)	41258)	203.31)			117.77)	35324)	37248)	104.55)
9										
10	Barbados	183 (153 to	282 (238 to	54.27 (41.76	1 (1 to 1)	2 (1 to 2)	48.15 (12.33	58 (47 to	81 (62 to	39.17 (18.58
11		218)	340)	to 69.09)			to 96.63)	71)	101)	to 61.35)
12										
13	Belarus	9910 (8453	11335 (9509	14.38 (6.51	45 (32 to	58 (42 to	29.88 (-8.49	2690 (2011	3063 (2364	13.87 (-6.13
14		to 11723)	to 13529)	to 23.58)	60)	77)	to 97.40)	to 3484)	to 3923)	to 41.64)
15										
16	Belgium	9661 (8871	20093	107.97	113 (99 to	273 (206 to	141.39	3307 (2755	6370 (5236	92.63 (55.31
17		to 10430)	(17518 to	(87.58 to	134)	319)	(64.63 to	to 3921)	to 7678)	to 116.01)
18			22821)	131.05)			188.06)			
19				230.96			117.53			
20	Belize	26 (22 to	87 (71 to	(204.21 to	1 (1 to 1)	2 (1 to 2)	(55.55 to	40 (29 to	77 (64 to	91.51 (43.10
21		32)	106)	258.71)			286.06)	50)	97)	to 212.80)
22										
23				227.98			116.13			107.25
24	Benin	209 (171 to	685 (549 to	(203.9 to	14 (6 to 24)	30 (18 to	(28.68 to	694 (232 to	1437 (773 to	(11.24 to
25		253)	838)	255.4)		44)	334.23)	1320)	2281)	374.73)
26										
27							-15.72			-22.33
28	Bermuda	23 (19 to	33 (27 to	42.79 (30.81	1 (0 to 1)	0 (0 to 1)	(-38.69 to	18 (14 to	14 (11 to	(-40.21 to
29		28)	39)	to 55.62)			37.20)	21)	18)	11.58)
30										
31				140.27						18.91
32	Bhutan	66 (52 to	158 (128 to	(120.87 to	2 (1 to 4)	3 (2 to 7)	57.00 (-6.75	86 (38 to	102 (67 to	(-35.13 to
33		83)	197)	162.46)			to 195.84)	160)	202)	133.49)
34										
35	Bolivia			145.90			39.57			-13.09
36	(Plurinational	569 (473 to	1400 (1171	(129.42 to	25 (10 to	34 (26 to	(-28.99 to	1552 (546 to	1348 (986 to	(-59.56 to
37	State of)	694)	to 1693)	165.45)	48)	45)	217.03)	3375)	1772)	134.61)
38										
39	Bosnia and	4910 (4225	5387 (4726	9.73 (1.15 to	18 (12 to	26 (13 to	40.25	1285 (987 to	1372 (949 to	6.80 (-13.90
40	Herzegovina	to 5717)	to 6247)	17.87)	23)	35)	(-11.49 to	1644)	1778)	to 28.67)
41							108.03)			
42				214.79			104.82			106.67
43	Botswana	70 (58 to	221 (179 to	(189.25 to	4 (3 to 6)	9 (6 to 13)	(14.62 to	188 (121 to	388 (241 to	(18.10 to
44		86)	276)	244.24)			221.73)	269)	620)	226.68)
45										
46		73860	115697				129.44	27396	46350	
47	Brazil	(64511 to	(100339 to	56.64 (51.18	451 (396 to	1035 (939 to	(108.60 to	(23325 to	(39647 to	69.18 (58.65
48		84264)	132222)	to 62.94)	488)	1207)	167.01)	31992)	54190)	to 83.50)
49										
50				134.79			127.20			
51	Brunei	126 (100 to	295 (237 to	(114.54 to	1 (1 to 2)	3 (2 to 3)	(58.12 to	57 (40 to	114 (89 to	99.44 (53.62
52	Darussalam	155)	361)	156.55)			237.13)	85)	147)	to 164.86)
53										
54		13507		-16.53						-7.55
55	Bulgaria	(11443 to	11275 (9602	(-23.08 to	25 (22 to	41 (32 to	65.55 (22.25	2779 (2081	2569 (1937	(-19.78 to
56		15898)	to 13477)	-9.27)	32)	51)	to 118.70)	to 3597)	to 3319)	6.98)
57										
58	Burkina Faso	392 (318 to	1098 (901 to	180.10	35 (16 to	81 (41 to	130.36	1781 (607 to	3942 (1729	121.28
59		485)	1347)	(158.26 to	58)	129)	(25.65 to	3594)	to 7006)	(15.32 to
60										

1										
2										
3				200.27)			350.02)			380.59)
4				121.41						51.13
5		207 (169 to	459 (369 to	(105.47 to	21 (13 to	38 (24 to	76.44 (-8.52	1064 (461 to	1608 (1001	(-33.49 to
6	Burundi	255)	561)	137.36)	37)	58)	to 253.21)	2387)	to 2527)	272.32)
7										
8				176.77			37.26			28.23
9		23 (19 to	63 (51 to	(156.29 to	1 (0 to 1)	1 (1 to 1)	(-16.62 to	34 (21 to	43 (35 to	(-15.29 to
10	Cabo Verde	28)	78)	198.45)			131.63)	47)	54)	118.40)
11										
12				172.54			46.42 (-4.73	1175 (547 to	1222 (890 to	3.97 (-44.25
13	Cambodia	218 (168 to	595 (467 to	(148.48 to	26 (14 to	38 (26 to	to 167.94)	2166)	1546)	to 128.29)
14		273)	730)	197.52)	39)	48)				
15				259.93			95.05 (-1.81	1367 (583 to	2830 (1520	107.06
16				(232.74 to	30 (14 to	58 (30 to	to 218.33)	2134)	to 4639)	(11.41 to
17	Cameroon	538 (438 to	1938 (1576	288.04)	46)	95)				245.01)
18		666)	to 2393)							
19		116922	157737	34.91 (23.15	270 (241 to	403 (323 to	49.15 (24.68	22694	29915	31.82 (19.21
20	Canada	(112352 to	(142113 to	to 47.18)	302)	605)	to 106.93)	(17260 to	(21904 to	to 46.22)
21		121655)	173888)					29101)	38441)	
22				109.71						
23	Central African	116 (95 to	243 (199 to	(91.54 to	12 (7 to 19)	21 (12 to	80.23 (18.71	510 (273 to	890 (475 to	74.48 (9.24
24	Republic	145)	299)	126.84)		35)	to 166.11)	935)	1568)	to 167.75)
25				184.44			108.90			117.09
26	Chad	251 (205 to	713 (580 to	(162.13 to	21 (10 to	44 (25 to	(42.17 to	960 (360 to	2084 (1020	(31.20 to
27		306)	881)	208.28)	35)	64)	222.10)	1689)	to 3460)	260.72)
28				80.06 (68.43	46 (36 to	70 (59 to	53.60 (25.60	1928 (1573	2612 (2169	35.45 (14.76
29	Chile	3739 (3165	6732 (5813	to 93.27)	51)	89)	to 123.36)	to 2244)	to 3169)	to 72.90)
30		to 4369)	to 7788)							
31		239473	911045	280.44			-15.89	234245	232464	-0.76
32	China	(198363 to	(776347 to	(262.77 to	5560 (4048	4676 (3774	(-39.57 to	(162916 to	(179903 to	(-26.71 to
33		285024)	1069533)	303.34)	to 7203)	to 5461)	19.52)	293663)	291090)	54.23)
34				15348			175.73			
35	Colombia	6732 (5626	15348	(113.25 to	56 (48 to	154 (116 to	(106.78 to	3215 (2689	6419 (4991	99.66 (64.35
36		to 7997)	(13025 to	144.58)	61)	202)	258.47)	to 3798)	to 7986)	to 143.95)
37			18234)							
38				123.01			81.66 (13.33	77 (29 to	119 (75 to	54.58
39	Comoros	21 (17 to	48 (39 to	(106.31 to	2 (1 to 3)	4 (2 to 6)	to 277.77)	137)	174)	(-16.19 to
40		26)	60)	142.32)						298.98)
41				189.59			87.61 (15.68	396 (237 to	681 (463 to	72.21 (-4.05
42	Congo	145 (120 to	421 (343 to	(170.45 to	9 (6 to 14)	17 (12 to	to 196.61)	645)	980)	to 195.14)
43		178)	518)	215.68)						
44				28.57 (18.27			-14.75			-33.66
45	Cook Islands	1 (1 to 1)	1 (1 to 2)	to 40.87)	0 (0 to 0)	0 (0 to 0)	(-42.49 to	8 (5 to 11)	5 (3 to 7)	(-57.85 to
46							32.51)			4.48)
47				144.55			270.81			
48	Costa Rica	670 (560 to	1637 (1380	(127.55 to	3 (2 to 3)	10 (7 to 13)	(169.90 to	190 (150 to	524 (399 to	176.16 (128
49		796)	to 1937)	162.48)			398.49)	238)	669)	to 235.84)
50				170.18			111.95			
51	Côte d'Ivoire	578 (465 to	1562 (1251	(151.08 to	25 (11 to	54 (32 to	(32.09 to	1324 (535 to	2583 (1501	95.11 (14.75
52		714)	to 1950)		42)	79)	2260)	to 3952)		to 276.09)
53										
54										
55										
56										
57										
58										
59										
60										

1										
2										
3										
4				190.01)						290.61)
5							106.49			
6	Croatia	9449 (8823 to 10129)	10780 (9980 to 11592)	14.09 (9.79 to 18.67)	16 (14 to 24)	33 (25 to 42)	(18.11 to 180.74)	1866 (1411 to 2410)	2288 (1717 to 2898)	22.61 (2.99 to 39.06)
7										
8										
9							16.33			
10	Cuba	3240 (2702 to 3901)	4574 (3750 to 5525)	41.18 (29.72 to 54.70)	36 (23 to 43)	42 (33 to 53)	(-11.71 to 79.06)	1518 (1151 to 1818)	1682 (1335 to 2085)	10.76 (-8.18 to 38.33)
11										
12										
13				179.86						
14	Cyprus	344 (292 to 400)	962 (870 to 1050)	(151.26 to 216.30)	12 (7 to 16)	16 (12 to 20)	35.72 (-8.18 to 121.22)	257 (180 to 333)	370 (303 to 444)	43.92 (7.35 to 105.55)
15										
16										
17				20802						
18	Czechia	10218 (8616 to 12269)	(19084 to 22519)	103.57 (74.68 to 138.01)	71 (64 to 82)	114 (87 to 141)	59.45 (13.25 to 100.62)	3246 (2697 to 3932)	5259 (4127 to 6597)	62.01 (34.95 to 90.03)
19										
20	Democratic									
21	People's									
22	Republic of	3097 (2554 to 3714)	4965 (4120 to 5978)	60.33 (48.19 to 72.89)	74 (41 to 114)	108 (75 to 147)	45.76 (-9.28 to 166.1)	3363 (1697 to 6033)	3161 (2323 to 4117)	-5.99 (-46.37 to 81.39)
23	Korea									
24										
25	Democratic									
26	Republic of the	1975 (1605 to 2418)	4445 (3597 to 5502)	125.06 (107.08 to 145.69)	130 (79 to 207)	231 (159 to 336)	77.23 (4.65 to 194.58)	6456 (3284 to 12595)	10018 (6738 to 15367)	55.18 (-21.39 to 209.02)
27	Congo									
28										
29										
30	Denmark	13729 (12468 to 15154)	15310 (13920 to 16882)	11.51 (5.37 to 17.43)	43 (38 to 50)	70 (60 to 83)	65.35 (42.63 to 92.58)	2893 (2227 to 3654)	3391 (2644 to 4239)	17.21 (8.04 to 27.16)
31										
32										
33				342.41						
34	Djibouti	20 (16 to 25)	90 (72 to 111)	(307.26 to 378.51)	1 (1 to 2)	3 (2 to 5)	190.20 (72.46 to 408.23)	60 (27 to 121)	144 (88 to 236)	138.93 (25.91 to 367.14)
35										
36										
37										
38	Dominica	19 (16 to 23)	22 (18 to 27)	17.43 (7.09 to 28.52)	1 (1 to 1)	1 (0 to 1)	-9.08 (-35.39 to 27.05)	23 (19 to 28)	21 (16 to 27)	-11.16 (-34.54 to 19.86)
39										
40										
41										
42	Dominican	1239 (1022 to 1507)	2521 (2070 to 3084)	103.40 (87.28 to 121.86)	11 (9 to 16)	22 (16 to 30)	99.41 (29.65 to 202.38)	732 (527 to 1060)	1109 (821 to 1450)	51.44 (0.42 to 118.17)
43	Republic									
44										
45										
46	Ecuador	1159 (1021 to 1302)	3315 (2981 to 3667)	186.04 (172.00 to 200.27)	16 (12 to 21)	34 (24 to 44)	107.95 (37.86 to 223.02)	982 (705 to 1302)	1475 (1120 to 1823)	50.25 (3.59 to 124.68)
47										
48										
49										
50	Egypt	17107 (14592 to 19726)	39271 (31782 to 48388)	129.56 (97.49 to 159.21)	59 (35 to 119)	119 (70 to 186)	100.85 (5.49 to 238.69)	4521 (3160 to 6354)	9453 (6709 to 12613)	109.10 (57.59 to 171.14)
51										
52										
53										
54	El Salvador	842 (701 to 998)	1478 (1239 to 1741)	75.42 (62.88 to 87.97)	13 (8 to 16)	9 (7 to 12)	-28.67 (-54.13 to 18.21)	661 (461 to 881)	437 (329 to 574)	-33.83 (-55.24 to -1.58)
55										
56										
57	Equatorial	19 (16 to 24)	95 (79 to 117)	397.19 (353.40 to 443.01)	2 (1 to 3)	3 (2 to 4)	66.29 (-6.86 to 195.01)	73 (37 to 135)	119 (73 to 184)	63.28 (-22.44 to 233.97)
58	Guinea									
59										
60										

1										
2										
3			186.49			165.47			114.61	
4	Eritrea	114 (93 to	327 (263 to	(164.83 to	9 (4 to 17)	23 (15 to	(22.99 to	474 (168 to	1017 (645 to	(-12.62 to
5		141)	398)	210.17)		34)	516.12)	1107)	1643)	493.09)
6										
7							-17.88			-12.32
8	Estonia	1311 (1148	1821 (1593	38.90 (26.62	10 (9 to 12)	9 (6 to 11)	(-40.41 to	511 (425 to	448 (341 to	(-28.71 to
9		to 1494)	to 2066)	to 51.17)			15.88)	601)	573)	9.89)
10										
11				109.48						44.21
12	Eswatini	38 (31 to	80 (65 to	(95.32 to	2 (1 to 3)	4 (2 to 5)	72.30 (1.22	106 (47 to	153 (101 to	(-27.03 to
13		47)	98)	125.52)			to 254.21)	206)	227)	242.69)
14										
15				152.76						13.90
16	Ethiopia	1763 (1447	4457 (3634	(143.58 to	219 (128 to	325 (197 to	(-33.27 to	11296 (4911	12866 (8426	(-51.97 to
17		to 2135)	to 5454)	162.31)	398)	489)	200.06)	to 25054)	to 19913)	197.17)
18										
19							27.79			14.67
20	Fiji	28 (23 to	42 (35 to	50.29 (36.12	1 (1 to 2)	2 (1 to 2)	(-16.31 to	59 (45 to	68 (49 to	(-24.77 to
21		34)	52)	to 66.63)			91.11)	80)	91)	72.54)
22										
23			19960	111.22						
24	Finland	9450 (8777	(17972 to	(94.08 to	33 (24 to	39 (33 to	18.82 (-5.40	2012 (1537	3465 (2517	72.24 (51.93
25		to 10150)	22078)	127.73)	39)	46)	to 68.55)	to 2571)	to 4569)	to 93.91)
26										
27		60982	101092	65.77 (54.06	943 (807 to	2181 (1253	131.25	23073	40856	77.07 (34.58
28	France	(55563 to	(91225 to	to 77.24)	1043)	to 2615)	(51.63 to	(19741 to	(30081 to	to 97.82)
29		66348)	111418)				168.76)	26699)	48291)	
30										
31				150.81						42.02
32	Gabon	65 (54 to	163 (134 to	(132.67 to	4 (2 to 6)	5 (4 to 8)	52.52 (-4.74	144 (85 to	205 (137 to	(-13.99 to
33		80)	201)	173.19)			to 134.04)	223)	294)	140.73)
34										
35				162.91						
36	Gambia	49 (39 to	130 (105 to	(142.17 to	3 (1 to 5)	5 (3 to 7)	85.18 (3.78	132 (63 to	215 (140 to	62.69 (-6.86
37		60)	161)	186.15)			to 214.51)	243)	298)	to 192.83)
38										
39				-17.45						-18.96
40	Georgia	5100 (4308	4210 (3545	(-22.85 to	16 (10 to	17 (10 to	3.41 (-22.82	1222 (911 to	991 (741 to	(-30.33 to
41		to 6037)	to 5060)	-11.71)	22)	22)	to 40.33)	1581)	1269)	-5.81)
42										
43		101153	236048	133.36	1201 (987 to	4286 (3156	256.72	37493	92002	145.38
44	Germany	(87240 to	(208508 to	(115.87 to	2011)	to 4903)	(63.30 to	(30500 to	(74718 to	(51.12 to
45		117946)	266966)	150.36)			351.66)	51704)	107721)	187.04)
46										
47				194.61						
48	Ghana	982 (800 to	2894 (2355	(176.45 to	56 (24 to	103 (57 to	84.24 (5.66	2633 (1097	4506 (2554	71.16 (2.12
49		1189)	to 3533)	216.26)	95)	155)	to 242.87)	to 4201)	to 6654)	to 227.26)
50										
51		12180	10403 (9422	-14.59						
52	Greece	(10236 to	to 11537)	(-23.98 to	35 (30 to	66 (54 to	86.77 (51.57	2407 (1790	2424 (1911	0.69 (-13.02
53		14240)		-3.38)	40)	80)	to 131.14)	to 3170)	to 3027)	to 15.85)
54										
55	Greenland	78 (64 to	108 (92 to	39.24 (25.78	0 (0 to 0)	0 (0 to 1)	147.84	17 (13 to	25 (19 to	49.12 (13.65
56		92)	125)	to 55.52)			(18.45 to	23)	33)	to 82.39)
57										
58										
59	Grenada	16 (13 to	28 (23 to	76.27 (60.87	1 (1 to 1)	1 (1 to 2)	29.20 (-4.73	33 (27 to	43 (36 to	30.86 (1.58
60		19)	35)	to 93.49)			to 79.53)	39)	52)	to 68.87)

1							21.60			
2										
3										
4	Guam	8 (6 to 9)	12 (10 to 14)	49.19 (36.21 to 64.35)	0 (0 to 0)	0 (0 to 0)	(-20.17 to 84.57)	9 (7 to 12)	9 (7 to 13)	2.91 (-31.52 to 53.3)
5										
6										
7										
8	Guatemala	1041 (867 to 1243)	3192 (2680 to 3791)	206.76 (185.26 to 227.66)	13 (8 to 22)	35 (27 to 45)	180.16 (34.43 to 377.94)	866 (522 to 1506)	1761 (1381 to 2210)	103.35 (6.31 to 246.71)
9										
10										
11										
12	Guinea	309 (251 to 384)	677 (543 to 826)	119.23 (103.12 to 138.21)	19 (6 to 34)	29 (14 to 46)	49.62 (-7.31 to 159.78)	1008 (272 to 2032)	1414 (609 to 2445)	40.38 (-20.12 to 170.29)
13										
14										
15										
16	Guinea-Bissau	44 (36 to 54)	103 (83 to 126)	134.63 (116.21 to 153.25)	4 (2 to 7)	6 (3 to 8)	39.91 (-18.84 to 175.43)	201 (66 to 403)	265 (152 to 392)	31.85 (-30.36 to 186.15)
17										
18										
19										
20	Guyana	126 (103 to 152)	170 (139 to 210)	35.00 (24.45 to 45.80)	5 (4 to 6)	6 (5 to 9)	20.04 (-18.42 to 74.53)	239 (189 to 291)	257 (191 to 336)	7.22 (-25.07 to 53.03)
21										
22										
23										
24	Haiti	860 (708 to 1057)	1916 (1570 to 2384)	122.68 (105.23 to 142.3)	58 (24 to 105)	85 (45 to 125)	45.78 (-11 to 148.4)	3030 (946 to 6879)	3782 (1875 to 6104)	24.85 (-33.53 to 156.75)
25										
26										
27										
28	Honduras	619 (513 to 734)	1803 (1499 to 2141)	191.20 (171.74 to 211.20)	22 (14 to 31)	50 (31 to 69)	128.99 (47.94 to 251.69)	1240 (712 to 1929)	1816 (1191 to 2508)	46.37 (-11.95 to 139.27)
29										
30										
31										
32	Hungary	24215 (21977 to 26809)	42233 (39099 to 45377)	74.41 (64.26 to 86.04)	84 (76 to 109)	100 (80 to 128)	19.27 (-4.55 to 45.83)	5849 (4647 to 7201)	8339 (6257 to 10544)	42.56 (25.99 to 56.19)
33										
34										
35										
36	Iceland	357 (301 to 420)	872 (752 to 1007)	144.33 (123.25 to 167.58)	2 (2 to 2)	4 (3 to 5)	107.81 (52.43 to 151.5)	90 (71 to 113)	187 (142 to 239)	107.79 (81.26 to 131.98)
37										
38										
39	India	133927 (107800 to 166434)	270719 (219873 to 332264)	102.14 (95.94 to 110.29)	2770 (1783 to 3802)	4214 (2950 to 5531)	52.13 (19.29 to 98.65)	127568 (77798 to 169843)	164416 (117527 to 208276)	28.89 (1.40 to 72.21)
40										
41										
42										
43	Indonesia	5025 (3974 to 6141)	11410 (9158 to 13704)	127.09 (115.15 to 141.04)	704 (401 to 910)	913 (582 to 1179)	29.58 (2.63 to 76.95)	26026 (16965 to 34445)	24943 (18268 to 32252)	-4.16 (-31.91 to 42.06)
44										
45										
46	Iran (Islamic Republic of)	14964 (12153 to 18513)	40493 (32952 to 49751)	170.60 (160.28 to 181.00)	51 (33 to 68)	132 (55 to 164)	158.02 (43.67 to 247.65)	4022 (3121 to 5103)	9481 (6679 to 12439)	135.71 (84.19 to 177.03)
47										
48										
49										
50										
51	Iraq	2270 (1890 to 2694)	10029 (8221 to 12199)	341.76 (303.6 to 377.49)	34 (21 to 51)	51 (38 to 67)	52.37 (-14.19 to 162.33)	2135 (1267 to 3447)	3719 (2808 to 4931)	74.13 (2.20 to 190.75)
52										
53										
54	Ireland	3253 (2736 to 3869)	5762 (4988 to 6655)	77.13 (58.69 to 97.43)	33 (29 to 37)	51 (41 to 65)	53.61 (25.28 to 93.62)	1106 (922 to 1332)	1623 (1294 to 2033)	46.76 (29.96 to 67.57)
55										
56										
57	Israel	3274 (2767 to 3882)	6640 (5924 to 7451)	102.78 (76.8 to 132.02)	22 (18 to 24)	46 (38 to 63)	111.01 (70.80 to 199.17)	1000 (812 to 1229)	1851 (1484 to 2306)	85.14 (61.05 to 116.46)
58										
59										
60										

1										
2										
3		183929	186447				272.23	33890	44427	
4	Italy	(159353 to	(165268 to	1.37 (-2.84	351 (310 to	1305 (944 to	(70.52 to	(24913 to	(34629 to	31.09 (5.26
5		209220)	209019)	to 6.10)	581)	1468)	339.63)	43884)	54814)	to 46.90)
6										
7							21.88			12.67
8	Jamaica	543 (455 to	884 (737 to	62.81 (49.97	6 (4 to 7)	7 (5 to 10)	(-16.58 to	304 (231 to	343 (264 to	(-13.90 to
9		648)	1059)	to 76.46)			110.45)	367)	432)	66.78)
10										
11		236120	408632					41769	67424	
12	Japan	(196281 to	(353858 to	73.06 (59.11	367 (270 to	452 (350 to	23.32 (1.39	(30062 to	(46877 to	61.42 (48.32
13		281825)	468152)	to 88.73)	394)	629)	to 112.57)	56026)	91495)	to 75.54)
14										
15				614.12			135.70			376.81
16	Jordan	1611 (1394	11508 (9646	(540.91 to	6 (4 to 8)	13 (10 to	(49.91 to	452 (339 to	2155 (1536	(274.79 to
17		to 1851)	to 13565)	683.77)		17)	281.75)	570)	to 2953)	495.45)
18										
19			15823							
20	Kazakhstan	11689 (9797	(13219 to	35.36 (26.10	76 (56 to	82 (66 to	7.52 (-17.29	4458 (3567	5172 (4164	16.03 (-1.28
21		to 14063)	18930)	to 46.10)	95)	100)	to 48.48)	to 5515)	to 6466)	to 37.13)
22										
23				230.72			144.03			
24	Kenya	868 (711 to	2870 (2364	(219.85 to	74 (46 to	180 (111 to	(82.74 to	3011 (1930	6453 (4376	114.3 (40.66
25		1056)	to 3474)	242.5)	125)	265)	228.15)	to 4593)	to 9370)	to 213.60)
26										
27	Kiribati	2 (2 to 3)	4 (3 to 4)	60.33 (46.38	1 (0 to 1)	1 (0 to 1)	5.25 (-33.24	28 (11 to	30 (14 to	4.10 (-35.53
28				to 76.77)			to 73.45)	58)	55)	to 92.08)
29										
30				230.91			195.71			197.49
31	Kuwait	863 (798 to	2857 (2338	(174.37 to	1 (1 to 2)	4 (3 to 5)	(125.48 to	188 (140 to	558 (391 to	(143.44 to
32		937)	to 3483)	298.63)			314.39)	241)	755)	262.68)
33										
34							-36.11			-7.05
35	Kyrgyzstan	2526 (2126	4283 (3592	69.58 (59.46	15 (10 to	10 (8 to 12)	(-51.26 to	1109 (784 to	1031 (789 to	(-27.91 to
36		to 3008)	to 5083)	to 81.49)	19)		14.99)	1376)	1325)	29.99)
37										
38	Lao People's	90 (70 to	241 (191 to	167.27			8.81 (-34.31	385 (177 to	387 (234 to	0.50 (-45.77
39	Democratic	113)	300)	(144.93 to	10 (5 to 15)	11 (6 to 17)	to 91.32)	639)	610)	to 106.92)
40	Republic			193.03)						
41										
42	Latvia	3273 (2810	3226 (2843	-1.44 (-8.09	12 (10 to	14 (11 to	18.35 (-5.77	811 (632 to	779 (605 to	-4.01
43		to 3770)	to 3623)	to 5.70)	14)	17)	to 47.79)	1017)	981)	(-15.43 to
44										8.10)
45				182.89			146.92			148.06
46	Lebanon	881 (721 to	2494 (2037	(160.10 to	3 (2 to 4)	8 (4 to 12)	(25.25 to	220 (161 to	545 (394 to	(90.21 to
47		1091)	to 3050)	205.97)			359.10)	297)	737)	219.00)
48										
49							51.75			46.51
50	Lesotho	95 (78 to	150 (122 to	58.00 (46.76	6 (4 to 8)	9 (6 to 12)	(-12.69 to	222 (137 to	326 (210 to	(-15.14 to
51		115)	185)	to 69.06)			142.65)	323)	480)	129.83)
52										
53				176.51			46.34			35.96
54	Liberia	104 (85 to	288 (233 to	(154.41 to	7 (3 to 12)	11 (6 to 17)	(-18.23 to	360 (108 to	490 (271 to	(-36.97 to
55		129)	354)	199.50)			235.23)	705)	833)	268.26)
56										
57				203.80			159.15			160.02
58	Libya	629 (514 to	1910 (1557	(175.90 to	4 (3 to 7)	11 (7 to 15)	(33.45 to	229 (166 to	595 (436 to	(65.02 to
59		759)	to 2333)	233.83)			345.08)	324)	782)	262.55)
60										

1										
2										
3										
4	Lithuania	4535 (3980 to 5145)	4848 (4481 to 5210)	6.90 (-3.51 to 20.95)	14 (10 to 16)	18 (14 to 23)	26.29 (-2.24 to 67.72)	1054 (817 to 1321)	1105 (861 to 1375)	4.77 (-8.66 to 20.85)
5							124.41			
6										
7	Luxembourg	775 (680 to 879)	1503 (1318 to 1707)	93.98 (81.65 to 107.23)	5 (4 to 6)	11 (8 to 13)	(55.78 to 172.33)	202 (162 to 247)	376 (297 to 471)	85.81 (59.15 to 105.40)
8										
9										
10										60.01
11	Madagascar	490 (401 to 604)	1330 (1089 to 1651)	171.16 (153.22 to 190.88)	36 (17 to 60)	69 (48 to 103)	92.10 (5.72 to 331.04)	1875 (646 to 3722)	3000 (2035 to 4374)	(-23.07 to 329.63)
12										
13										
14										
15	Malawi	336 (273 to 415)	741 (603 to 910)	120.33 (105.3 to 136.64)	39 (19 to 76)	55 (38 to 78)	39.48 (-33.91 to 218.89)	2236 (716 to 5491)	2323 (1541 to 3545)	3.89 (-57.34 to 225.03)
16										
17										
18										
19	Malaysia	638 (533 to 747)	2165 (1879 to 2498)	239.19 (213.74 to 272.55)	16 (13 to 20)	41 (30 to 56)	157.56 (64.69 to 265.74)	612 (503 to 742)	1434 (1090 to 1814)	134.26 (68.55 to 208.48)
20										
21										
22										58.10
23	Maldives	6 (5 to 7)	27 (21 to 33)	357.26 (319.05 to 402.53)	0 (0 to 1)	1 (1 to 1)	97.39 (13.04 to 268.14)	19 (10 to 33)	29 (23 to 38)	(-20.10 to 218.81)
24										
25										
26										
27	Mali	396 (321 to 489)	1033 (841 to 1256)	161.12 (141.84 to 182.05)	29 (9 to 53)	55 (26 to 93)	90.14 (10.52 to 338.68)	1569 (384 to 3318)	2748 (1107 to 5138)	75.21 (-6.44 to 320.25)
28										
29										
30										
31	Malta	275 (237 to 318)	390 (346 to 441)	42.03 (32.40 to 52.30)	2 (2 to 2)	6 (5 to 7)	182.23 (117.73 to 248.53)	84 (68 to 102)	149 (123 to 178)	77.16 (51.73 to 106.18)
32										
33										
34	Marshall Islands	1 (1 to 1)	2 (2 to 3)	81.58 (65.63 to 99.90)	0 (0 to 0)	0 (0 to 0)	14.19 (-33.41 to 79.45)	10 (6 to 17)	12 (6 to 20)	15.49 (-36.36 to 90.92)
35										
36										
37										
38	Mauritania	118 (96 to 144)	330 (270 to 405)	179.57 (158.4 to 202.27)	8 (4 to 11)	9 (6 to 13)	19.95 (-22.88 to 109.37)	322 (167 to 487)	376 (245 to 543)	16.93 (-28.24 to 120.07)
39										
40										
41										
42	Mauritius	47 (37 to 58)	86 (69 to 102)	81.67 (65.36 to 99.25)	1 (1 to 1)	3 (3 to 4)	176.18 (101.94 to 258.21)	50 (43 to 61)	117 (90 to 147)	134.12 (70.2 to 198.45)
43										
44										
45										
46	Mexico	25697 (21937 to 30082)	46570 (40040 to 53889)	81.22 (75.62 to 87.02)	157 (142 to 176)	519 (408 to 622)	229.87 (156.16 to 297.06)	9626 (8180 to 11411)	21132 (17386 to 25318)	119.55 (86.73 to 154.33)
47										
48										
49	Micronesia (Federated States of)	3 (2 to 4)	4 (3 to 5)	26.76 (16.02 to 38.96)	1 (0 to 1)	1 (0 to 1)	-23.01 (-59.09 to 31.38)	28 (16 to 49)	20 (10 to 38)	-27.22 (-62.97 to 22.93)
50										
51										
52										
53	Monaco	43 (36 to 51)	59 (50 to 69)	37.31 (28.37 to 47.29)	0 (0 to 0)	0 (0 to 1)	37.96 (-4.38 to 94.10)	11 (8 to 14)	14 (11 to 18)	30.63 (10.51 to 53.62)
54										
55										
56	Mongolia	961 (801 to 1153)	2328 (1907 to 2810)	142.14 (124.80 to 161.08)	11 (6 to 15)	12 (9 to 16)	11.41 (-26.46 to 89.38)	690 (380 to 1073)	814 (620 to 1028)	17.92 (-26.45 to 100.76)
57										
58										
59	Montenegro	879 (744 to 1051)	(890 to 1051)	19.54 (12.1 to 26.98)	2 (1 to 2)	3 (2 to 3)	48.81 (1.77 to 95.85)	191 (145 to 247)	221 (165 to 277)	15.74 (1.68 to 29.80)
60										

1										
2										
3		1032)	1240)	to 27.53)		to 101.73)	247)	288)	to 30.37)	
4				119.98						
5		3007 (2487	6614 (5488	(105.44 to	31 (19 to	59 (41 to	91.82 (30.18	1438 (989 to	2615 (1988	81.81 (30.04
6	Morocco	to 3582)	to 7909)	135.91)	48)	77)	to 192.53)	2101)	to 3373)	to 139.60)
7										
8				128.31			107.07			75.44
9		487 (397 to	1111 (897 to	(112.18 to	52 (30 to	107 (71 to	(16.28 to	2567 (1058	4503 (2907	(-18.50 to
10	Mozambique	601)	1347)	146.62)	88)	154)	270.37)	to 5668)	to 7196)	319.21)
11										
12				101.31			-0.68			-19.94
13		1024 (797 to	2062 (1656	(83.73 to	60 (34 to	59 (44 to	(-40.07 to	2820 (1386	2258 (1680	(-57.94 to
14	Myanmar	1272)	to 2558)	120.83)	95)	82)	64.77)	to 5128)	to 3215)	48.65)
15										
16				148.34			61.81 (0.64	218 (129 to	333 (223 to	52.64
17		87 (72 to	217 (175 to	(130.13 to	6 (4 to 8)	9 (6 to 13)	to 190.79)	344)	498)	(-12.57 to
18	Namibia	108)	268)	167.81)						213.41)
19										
20				12.57 (3.45			-34.79			-34.16
21		0 (0 to 0)	0 (0 to 0)	to 21.62)	0 (0 to 0)	0 (0 to 0)	(-63.12 to	3 (1 to 6)	2 (1 to 4)	(-60.95 to
22	Nauru						6.11)			18.41)
23										
24				131.04			23.09			
25		2180 (1726	5036 (4049	(112.62 to	93 (56 to	115 (71 to	(-15.11 to	3780 (2183	3819 (2683	1.05 (-34.25
26	Nepal	to 2758)	to 6194)	151.30)	165)	190)	93.10)	to 5903)	to 5781)	to 65.01)
27										
28		24401	16251	-33.4			180.66		12100	
29		(22175 to	(13975 to	(-41.14 to	278 (240 to	782 (582 to	(78.32 to	8234 (6818	(10246 to	46.95 (10.86
30	Netherlands	26704)	18987)	-24.18)	344)	906)	230.31)	to 9979)	13731)	to 70.21)
31										
32		5873 (5089	8600 (7850	46.45 (37.95	20 (17 to	31 (26 to	58.14 (32.29	1267 (976 to	1758 (1327	38.84 (26.73
33	New Zealand	to 6670)	to 9491)	to 57.06)	22)	39)	to 109.75)	1592)	to 2254)	to 54.82)
34										
35		500 (414 to	1453 (1218	190.37			177.21			137.59
36	Nicaragua	598)	to 1720)	(167.53 to	3 (2 to 3)	7 (6 to 9)	(99.51 to	187 (149 to	444 (340 to	(85.21 to
37				212.17)			267.74)	245)	555)	192.36)
38										
39		321 (256 to	942 (760 to	193.63			106.00			
40	Niger	395)	1154)	(171.22 to	27 (9 to 54)	55 (26 to	(18.53 to	1564 (379 to	2835 (1120	81.21 (-7.73
41				216.83)		95)	313.02)	3724)	to 5521)	to 318.21)
42										
43		5162 (4259	14578	182.41			78.53 (23.85	15139 (7194	26794	76.98 (13.30
44	Nigeria	to 6269)	(11955 to	(176.97 to	314 (165 to	560 (306 to	to 168.11)	to 24017)	(15017 to	to 185.01)
45			17708)	187.98)	514)	909)			42474)	
46										
47				-12.86			-42.22			-45.91
48		0 (0 to 0)	0 (0 to 0)	(-20.01 to	0 (0 to 0)	0 (0 to 0)	(-65.13 to	1 (0 to 1)	0 (0 to 1)	(-68.37 to
49	Niue			-3.97)			-10.86)			-8.78)
50										
51		2473 (2098	3374 (2855	36.41 (27.51			37.22 (1.2 to	490 (358 to	635 (459 to	29.55 (14.26
52	North Macedonia	to 2927)	to 3973)	to 46.86)	4 (3 to 4)	5 (3 to 6)	83.42)	648)	844)	to 46.45)
53	Northern									
54	Mariana	3 (2 to 3)	3 (3 to 4)	17.67 (3.72	0 (0 to 0)	0 (0 to 0)	(-70.47 to	12 (8 to 19)	5 (4 to 9)	(-77.38 to
55	Islands			to 33.96)			26.41)			-4.80)
56										
57		20686	33097	60.00 (50.85	29 (26 to	38 (32 to	30.65 (17.07	3551 (2585	5414 (3835	52.44 (44.12
58	Norway	(17395 to	(28492 to	to 68.77)	41)	55)	to 54.59)	to 4687)	to 7244)	to 61.59)
59		24323)	37859)							
60										

1										
2										
3				265.15			135.73			206.46
4	Oman	431 (347 to	1575 (1266	(237.03 to	2 (1 to 3)	4 (3 to 5)	(37.95 to	122 (85 to	375 (271 to	(111.98 to
5		517)	to 1924)	297.09)			331.56)	178)	496)	320.55)
6										
7			26815	168.59					27286	
8	Pakistan	9984 (7995	(21768 to	(154.72 to	454 (240 to	657 (447 to	44.84 (-2.73	16234 (9791	(18727 to	68.08 (19.36
9		to 12369)	33849)	184.98)	866)	993)	to 133.76)	to 26748)	38379)	to 148.68)
10										
11							23.28			14.99
12	Palau	1 (1 to 1)	1 (1 to 1)	58.71 (43.16	0 (0 to 0)	0 (0 to 0)	(-26.34 to	3 (2 to 7)	4 (2 to 6)	(-29.80 to
13				to 76.15)			101.05)			103.99)
14										
15				261.47			49.80			142.19
16	Palestine	374 (305 to	1351 (1104	(229.04 to	3 (2 to 4)	4 (3 to 6)	(-14.64 to	132 (92 to	320 (235 to	(82.43 to
17		450)	to 1621)	293.11)				127.75)	195)	443)
18										
19				141.92			239.99			129.97
20	Panama	553 (471 to	1338 (1131	(123.11 to	7 (6 to 10)	25 (19 to	(135.70 to	436 (347 to	1002 (763 to	(65.87 to
21		638)	to 1560)	161.72)			32)	373.74)	538)	1297)
22										
23				145.64						
24	Papua New	116 (92 to	285 (229 to	(124.56 to	13 (7 to 20)	25 (16 to	95.85 (20.41	661 (335 to	1258 (758 to	90.40 (5.88
25		Guinea	140)	350)	168.38)		38)	to 222.69)	1140)	2034)
26										
27							171.03			
28	Paraguay	996 (853 to	1956 (1652	96.35 (82.38	4 (4 to 5)	12 (8 to 16)	(73.55 to	327 (263 to	647 (481 to	97.76 (55.83
29		1165)	to 2324)	to 111.71)			302.03)	404)	831)	to 147.82)
30										
31				120.79			-40.28			-62.13
32	Peru	2566 (2121	5665 (4638	(105.66 to	128 (74 to	76 (54 to	(-66.32 to	8234 (3972	3118 (2308	(-79.74 to
33		to 3079)	to 6822)	138.38)	194)	105)	19.96)	to 13912)	to 4194)	-11.96)
34										
35				145.40			19.59			
36	Philippines	2067 (1630	5073 (4044	(135.48 to	98 (54 to	117 (95 to	(-15.39 to	3743 (2419	4556 (3797	21.71 (-7.83
37		to 2519)	to 6166)	156.45)	125)	155)	149.06)	to 4551)	to 5981)	to 121.46)
38										
39		177477	88307	-50.24				30297	20081	-33.72
40	Poland	(149170 to	(77909 to	(-54.72 to	180 (168 to	361 (281 to	99.98 (43.08	(21831 to	(15602 to	(-41.18 to
41		211629)	99826)	-45.27)	211)	426)	to 136.68)	40254)	25064)	-24.23)
42										
43							277.16			119.87
44	Portugal	6035 (5365	9894 (8866	63.94 (50.98	81 (72 to	306 (158 to	(96.34 to	2425 (2073	5332 (3507	(37.89 to
45		to 6750)	to 11003)	to 79.42)	90)	363)	355.45)	to 2832)	to 6256)	153.53)
46										
47							-9.54			-21.63
48	Puerto Rico	1123 (1058	1442 (1320	28.41 (21.63	20 (15 to	18 (13 to	(-38.39 to	755 (589 to	592 (456 to	(-40.46 to
49		to 1194)	to 1565)	to 35.32)	22)	28)	73.14)	869)	801)	23.39)
50										
51				838.58			413.11			628.10
52	Qatar	154 (123 to	1446 (1178	(770.76 to	0 (0 to 1)	2 (1 to 3)	(169.07 to	41 (29 to	296 (205 to	(423.39 to
53		187)	to 1746)	916.51)				853.64)	57)	412)
54										
55	Republic of	17167	46956	173.52			-25.35			10.04
56		Korea	(15174 to	(44197 to	(147.67 to	313 (143 to	234 (183 to	(-46.63 to	9498 (6903	10451 (7829
57	19498)	49997)	206.09)	399)	313)		58.97)	to 11454)	to 13343)	63.35)
58	Republic of	3098 (2561	3166 (2836	2.20 (-11.58	17 (14 to	18 (14 to	4.75 (-16.20	1046 (844 to	999 (820 to	-4.45
59	Moldova	to 3712)	to 3521)	to 19.64)	21)	21)	to 31.59)	1266)	1209)	(-18.23 to
60										

1										
2										
3										13.21)
4										-17.18
5		17947	17043	-5.04						
6	Romania	(15104 to	(15232 to	(-15.24 to	64 (55 to	74 (59 to	15.86 (-8.37	5269 (4206	4364 (3404	(-29.98 to
7		21254)	19020)	7.37)	76)	93)	to 45.57)	to 6540)	to 5459)	-2.13)
8										
9	Russian	167371	170565	1.91 (-0.13	977 (726 to	1257 (1021	28.65 (6.46	53401	56533	5.86 (-5.94
10	Federation	(141580 to	(145182 to	to 4.04)	1128)	to 1464)	to 62.61)	(41640 to	(46127 to	to 23.29)
11		195591)	199143)					64977)	69324)	
12										
13	Rwanda	288 (237 to	726 (584 to	152.30	34 (20 to	42 (27 to	21.96	1761 (735 to	1838 (1153	4.34 (-55.16
14		355)	888)	(132.10 to	59)	62)	(-36.82 to	3717)	to 3012)	to 173.20)
15				172.65)			143.44)			
16				106.61						14.61
17	Saint Kitts and		21 (17 to	(90.32 to	1 (1 to 1)	1 (1 to 1)	9.71 (-25.03	25 (19 to	28 (19 to	(-24.18 to
18	Nevis	10 (8 to 12)	26)	126.13)			to 72.10)	29)	41)	78.38)
19				131.09						
20	Saint Lucia	25 (21 to	59 (48 to	(113.96 to	1 (1 to 1)	1 (1 to 2)	47.65 (10.86	36 (29 to	45 (36 to	26.50 (-1.54
21		31)	72)	149.59)			to 116.72)	41)	56)	to 79.21)
22										
23	Saint Vincent		32 (26 to	63.64 (48.19	1 (1 to 1)	2 (1 to 2)	54.50 (13.27	39 (32 to	49 (40 to	27.47 (-3.02
24	and the	20 (16 to	39)	to 80.82)			to 112.91)	45)	62)	to 72.66)
25	Grenadines									
26				34.52 (23.82	1 (1 to 1)	1 (1 to 1)	6.37 (-33.37	31 (20 to	30 (19 to	-1.06
27	Samoa	6 (5 to 8)	9 (7 to 10)	to 45.98)			to 64.06)	46)	45)	(-42.04 to
28										65.39)
29										
30										
31										
32							167.91			
33	San Marino	29 (25 to	48 (41 to	65.44 (55.11	0 (0 to 0)	0 (0 to 0)	(65.76 to	6 (4 to 8)	10 (8 to 14)	74.92 (47.44
34		35)	57)	to 76.39)			328.84)			to 111.54)
35										
36				135.19						
37	Sao Tome and		18 (15 to	(118.79 to	0 (0 to 1)	0 (0 to 1)	3.87 (-41.14	15 (8 to 24)	16 (11 to	4.71 (-42.23
38	Principe	8 (6 to 10)	23)	152.91)			to 89.85)		24)	to 108.14)
39										
40				268.63						214.41
41	Saudi Arabia	3748 (3112	13816	(237.42 to	12 (7 to 20)	27 (18 to	131.24 (9.23	1012 (729 to	3181 (2284	(119.36 to
42		to 4462)	(11338 to	301.72)		38)	to 337.69)	1405)	to 4376)	315.14)
43										
44				153.93						40.90
45	Senegal	366 (298 to	930 (756 to	(136.66 to	23 (10 to	37 (22 to	61.95 (2.65	1084 (420 to	1527 (911 to	(-20.02 to
46		449)	1164)	171.52)	37)	57)	to 184.83)	1912)	2378)	185.33)
47										
48		12769	16638	30.30 (20.12	49 (37 to	113 (74 to	128.93 (9.06	3314 (2528	4741 (3595	43.04 (-2.81
49	Serbia	(10737 to	(14322 to	to 43.95)	78)	147)	to 259.34)	to 4479)	to 5996)	to 78.90)
50		14873)	19211)							
51				117.31						
52	Seychelles	3 (2 to 4)	6 (5 to 8)	(99.80 to	0 (0 to 0)	0 (0 to 0)	28.62 (-7.02	5 (4 to 7)	7 (5 to 9)	31.52 (-0.75
53				136.88)			to 75.47)			to 71.15)
54										
55				158.32						
56	Sierra Leone	181 (149 to	467 (379 to	(138.65 to	11 (4 to 19)	20 (10 to	87.02 (3.04	554 (164 to	981 (457 to	76.91 (-7.60
57		220)	582)	178.83)		32)	to 331.6)	1133)	1656)	to 330.39)
58										
59	Singapore	1615 (1305	3179 (2593	96.84 (78.98	4 (3 to 4)	5 (4 to 8)	39.94 (6.12	375 (279 to	612 (427 to	63.29 (34.14
60										

1										
2										
3		to 1934)	to 3962)	to 116.81)		to 150.34)	490)	838)	to 100.87)	
4		9361 (8373	10674 (9737	14.02 (8.30	31 (25 to	58 (41 to	88.23 (-3.03	2274 (1743	2856 (2175	25.60 (-5.11
5	Slovakia	to 10336)	to 11684)	to 20.14)	48)	76)	to 176.55)	to 2989)	to 3557)	to 53.77)
6		3775 (3318	4739 (4282	25.55 (17.98		18 (13 to	86.00 (28.56	781 (579 to	977 (726 to	25.10 (7.66
7		to 4289)	to 5219)	to 33.07)	10 (8 to 13)	25)	to 165.93)	1011)	1253)	to 43.50)
8	Slovenia			124.02						
9		8 (6 to 9)	17 (13 to	(102.93 to	1 (1 to 2)	2 (1 to 3)	64.34 (-3.76	53 (24 to	86 (48 to	63.24 (-5.21
10	Solomon		21)	148.4)			to 176.72)	101)	156)	to 190.03)
11	Islands			165.38			109.57			
12		237 (190 to	630 (502 to	(145.60 to	19 (7 to 40)	40 (21 to	(26.24 to	1021 (282 to	1986 (928 to	94.57 (2.46
13		293)	786)	187.38)		71)	263.84)	2543)	3988)	to 316.32)
14	Somalia			122.12						
15		2945 (2438	6542 (5423	(114.01 to	98 (69 to	166 (124 to	69.87 (20.49	4862 (3068	6143 (4966	26.34
16		to 3586)	to 7934)	131.25)	123)	196)	to 168.66)	to 7236)	to 7083)	(-18.56 to
17	South Africa			88.39 (73.80						
18		249 (202 to	469 (383 to	to 103.53)	22 (9 to 43)	29 (16 to	29.68	1158 (325 to	1315 (637 to	13.58
19	South Sudan		576)			61)	(-39.27 to	2801)	2625)	(-53.56 to
20		39276	77822	98.14 (91.73	278 (237 to	377 (303 to	35.79 (8.43	11347 (9316	17466	53.93 (36.17
21		(37463 to	(74030 to	to 104.75)	304)	600)	to 121.33)	to 13673)	(13535 to	to 79.47)
22	Spain		81685)						22106)	
23		909 (734 to	2295 (2003	152.54	19 (14 to	21 (15 to	13.97	813 (609 to	895 (684 to	10.11
24		1119)	to 2637)	(124.22 to	24)	30)	(-25.92 to	1032)	1147)	(-20.92 to
25				186.13)			74.18)			51.47)
26	Sri Lanka			180.28						
27		3315 (2684	9292 (7568	(157.81 to	21 (10 to	48 (28 to	123.91 (3.53	1310 (720 to	3003 (2102	129.31 (11.1
28		to 4060)	to 11371)	205.52)	44)	78)	to 380.84)	2866)	to 4130)	to 282.19)
29	Sudan			98.73 (81.35						
30		79 (66 to	158 (129 to	to 117.62)	3 (2 to 3)	4 (3 to 5)	32.93 (-4.19	118 (85 to	138 (109 to	16.97
31	Suriname		194)				to 91.78)	146)	175)	(-14.68 to
32		30612	40244	31.46 (23.94	107 (86 to	95 (77 to	-11.38	6158 (4631	7117 (5148	15.58 (4.65
33		(26350 to	(34733 to	to 40.19)	119)	139)	(-27.36 to	to 7936)	to 9548)	to 28.78)
34	Sweden		46000)				46.41)			
35		10695 (9668	14969	39.96 (33.88	73 (58 to	123 (97 to	69.01 (36.46	2817 (2268	3807 (2979	35.16 (21.15
36		to 11813)	(13688 to	to 46.34)	83)	160)	to 128.96)	to 3429)	to 4738)	to 56.09)
37	Switzerland			116.26						
38		2248 (1819	4862 (3940	(97.13 to	23 (13 to	37 (20 to	57.25	1091 (741 to	1653 (1195	51.58 (7.71
39	Syrian Arab		to 5871)	135.91)	35)	52)	(-10.52 to	1432)	to 2195)	to 137.88)
40	Republic			308.12						
41		2221 (1923	9064 (8139	(279.81 to	101 (67 to	199 (152 to	97.46 (44.81	2623 (1919	4338 (3499	65.37 (31.64
42	Taiwan		to 10153)	342.19)	113)	264)	to 288.02)	to 2947)	to 5416)	to 167.25)
43	(Province of			130.78						
44	China)	2391 (1972	5519 (4623	(115.02 to	21 (11 to	18 (13 to	-11.19	1691 (853 to	1646 (1219	-2.66
45		to 2877)	to 6632)	148.48)	34)	26)	(-54.29 to	2831)	to 2185)	(-48.60 to
46	Tajikistan						82.80)			91.67)
47										
48										
49										
50										
51										
52										
53										
54										
55										
56										
57										
58										
59										
60										

1										
2										
3				119.65						12.87
4	Thailand	1734 (1327	3808 (3078	(96.59 to	72 (52 to	111 (80 to	54.05 (-3.23	2899 (2029	3272 (2453	(-26.29 to
5		to 2180)	to 4630)	151.17)	95)	149)	to 138.51)	to 3946)	to 4259)	71.96)
6										
7				122.2			107.01			47.21
8	Timor-Leste	18 (14 to	41 (33 to	(104.08 to	1 (1 to 3)	3 (2 to 5)	(24.75 to	59 (29 to	86 (48 to	(-28.05 to
9		23)	50)	146.48)			246.34)	102)	138)	185.55)
10										
11				170.07			142.31			105.73
12	Togo	190 (155 to	514 (418 to	(148.46 to	9 (4 to 14)	21 (14 to	(33.33 to	457 (182 to	940 (589 to	(15.73 to
13		232)	634)	196.29)		30)	393.01)	773)	1321)	366.27)
14										
15							-38.14			-39.66
16	Tokelau	0 (0 to 0)	0 (0 to 0)	17.45 (9.66	0 (0 to 0)	0 (0 to 0)	(-61.51 to	0 (0 to 1)	0 (0 to 0)	(-63.93 to
17				to 26.52)			-1.52)			8.06)
18										
19										-11.27
20	Tonga	4 (3 to 5)	4 (4 to 5)	14.32 (5.18	1 (0 to 1)	1 (0 to 1)	0.57 (-36.36	21 (14 to	19 (13 to	(-43.54 to
21				to 25.01)			to 55.61)	30)	27)	36.78)
22										
23	Trinidad and	275 (226 to	476 (395 to	73.31 (60.64	3 (2 to 4)	5 (4 to 7)	67.08 (17.69	143 (110 to	215 (162 to	49.93 (17.59
24	Tobago	333)	586)	to 88.40)			to 135.28)	169)	279)	to 92.29)
25										
26				139.49			124.51			113.58
27	Tunisia	2247 (1845	5382 (4413	(122.55 to	7 (5 to 11)	16 (11 to	(18.63 to	569 (405 to	1215 (890 to	(59.27 to
28		to 2720)	to 6568)	159.3)		23)	312.49)	784)	1622)	174.73)
29										
30		24930	93902	276.67	261 (159 to	329 (250 to	26.21	13910 (9268	22488	61.67 (9.74
31	Turkey	(21910 to	(80596 to	(231.04 to	401)	471)	(-22.73 to	to 19352)	(17253 to	to 147.01)
32		28012)	107925)	325.07)			118.88)		28896)	
33										
34				116.48			45.23 (9.53	765 (493 to	1120 (805 to	46.38 (13.41
35	Turkmenistan	1758 (1463	3806 (3155	(102.66 to	10 (7 to 13)	14 (9 to 20)	to 98.88)	1049)	1438)	to 91.33)
36		to 2085)	to 4551)	132.01)						
37										
38							-5.17			-16.57
39	Tuvalu	0 (0 to 0)	0 (0 to 1)	27.01 (14.84	0 (0 to 0)	0 (0 to 0)	(-39.67 to	3 (1 to 5)	2 (1 to 4)	(-50.42 to
40				to 39.84)			57.04)			58.50)
41										
42				198.27			114.15			103.84
43	Uganda	569 (462 to	1697 (1381	(178.98 to	48 (30 to	102 (70 to	(26.45 to	2257 (1132	4600 (3084	(-2.52 to
44		701)	to 2111)	220.89)	75)	150)	252.91)	to 4612)	to 7058)	318.38)
45										
46		44470	42711	-3.95	230 (174 to	260 (210 to	12.61	13419	14197	5.80 (-13.37
47	Ukraine	(37197 to	(36101 to	(-10.23 to	306)	315)	(-17.79 to	(10673 to	(11469 to	to 26.77)
48		53622)	51042)	3.42)			52.12)	16857)	17211)	
49										
50	United Arab	595 (477 to	5742 (4546	864.58			939.61	144 (93 to	1401 (971 to	871.11
51	Emirates	725)	to 7126)	(768.02 to	1 (1 to 3)	13 (7 to 22)	(312.54 to	219)	1965)	(531.13 to
52				978.3)			2260.01)			1256.31)
53										
54	United	150003	194529	29.68 (26.73	856 (756 to	1793 (1533	109.50	37500	55171	47.12 (29.39
55	Kingdom	(132531 to	(173985 to	to 33.13)	1056)	to 1999)	(62.60 to	(30121 to	(45323 to	to 55.47)
56		168508)	215870)				132.89)	46024)	66217)	
57	United			157.88			111.26			
58	Republic of	1121 (914 to	2891 (2330	(138.98 to	86 (53 to	181 (115 to	(24.98 to	4655 (2090	8565 (4988	83.97 (-7.81
59	Tanzania	1369)	to 3566)	177.80)	152)	259)	260.69)	to 9955)	to 14089)	to 290.41)
60										

1										
2										
3		982982	762890	-22.39			172.17	186357	215289	
4	United States	(846833 to	(712357 to	(-29.48 to	2171 (1940	5910 (4622	(80.73 to	(137531 to	(175991 to	15.53 (-1.97
5	of America	1129783)	813654)	-14.49)	to 2662)	to 6464)	199.18)	243644)	256059)	to 33.87)
6							11.78			-9.33
7										
8	United States	32 (27 to	47 (39 to	46.61 (32.66	1 (0 to 1)	1 (1 to 1)	(-24.49 to	26 (19 to	23 (18 to	(-33.27 to
9	Virgin Islands	39)	58)	to 61.87)			72.41)	32)	29)	25.88)
10							123.02			
11										
12	Uruguay	586 (485 to	685 (564 to	16.85 (7.20	10 (9 to 14)	22 (19 to	(68.94 to	339 (290 to	572 (496 to	68.83 (35.57
13		711)	830)	to 26.83)		26)	165.97)	426)	648)	to 94.94)
14										
15			23340	122.19						
16	Uzbekistan	10505 (8847	(19452 to	(107.43 to	48 (31 to	73 (58 to	51.36 (12.53	4299 (3006	6869 (5391	59.77 (27.87
17		to 12563)	27952)	140.58)	59)	93)	to 153.54)	to 5336)	to 8500)	to 109.54)
18				115.45						
19										
20	Vanuatu	4 (3 to 5)	9 (7 to 11)	(98.23 to	1 (0 to 1)	2 (1 to 2)	77.85 (12.27	33 (17 to	57 (33 to	71.58 (-1.00
21				135.09)			to 189.96)	55)	92)	to 187.82)
22										
23	Venezuela			130.21						
24	(Bolivarian	3817 (3268	8787 (7406	(113.08 to	28 (19 to	44 (31 to	58.23 (11.55	1676 (1316	2642 (2032	57.61 (25.64
25	Republic of)	to 4388)	to 10382)	147.54)	32)	59)	to 165.19)	to 1993)	to 3372)	to 101.69)
26										
27			20278	326.50			-19.57			11.56
28	Viet Nam	4754 (3636	(16050 to	(284.54 to	221 (120 to	177 (119 to	(-57.9 to	6650 (4129	7419 (5510	(-26.71 to
29		to 5967)	25063)	376.20)	327)	247)	40.02)	to 8928)	to 9604)	73.67)
30										
31				244.20			217.58			213.69
32	Yemen	1826 (1464	6284 (5044	(216.72 to	14 (8 to 25)	44 (30 to	(89.82 to	772 (495 to	2423 (1790	(96.39 to
33		to 2237)	to 7734)	270.66)		68)	463.74)	1411)	to 3248)	365.86)
34										
35				233.83			57.07			31.27
36	Zambia	291 (236 to	971 (790 to	(206.24 to	35 (18 to	55 (38 to	(-21.84 to	1941 (679 to	2548 (1621	(-46.88 to
37		350)	1210)	265.39)	64)	76)	226.50)	4527)	to 3800)	283.23)
38										
39	Zimbabwe	524 (430 to	931 (757 to	77.84 (65.57	22 (16 to	43 (25 to	98.08 (13.90	1018 (652 to	1888 (1075	85.39 (11.43
40		644)	1165)	to 91.40)	31)	65)	to 202.61)	1728)	to 2968)	to 204.97)

Abbreviations: UI=uncertainty interval.

Supplementary Table 5 Age-standardised prevalence, death and DALY rates for inflammatory bowel disease (IBD) by 204 countries or territories in 1990 and 2019, and their temporal trends from 1990 to 2019

Characteristics	Age-standardised prevalence rate			Age-standardized death rate			Age-standardized DALY rate		
	per 100,000 population			per 100,000 population			per 100,000 population		
	1990 No. (95%UI)	2019 No. (95%UI)	EAPC No. (95%CI)	1990 No. (95%UI)	2019 No. (95%UI)	EAPC No. (95%CI)	1990 No. (95%UI)	2019 No. (95%UI)	EAPC No. (95%CI)
Afghanistan	21.95 (17.75 to 26.86)	23.69 (19.05 to 29.24)	0.57 (0.40 to 0.74)	0.44 (0.22 to 0.78)	0.43 (0.26 to 0.64)	0.01 (-0.06 to 0.08)	15.26 (8.26 to 26.64)	14.58 (9.58 to 20.47)	0.03 (-0.06 to 0.12)
Albania	119.15 (100.27 to 140.7)	116.19 (97.53 to 136.91)	0.01 (-0.06 to 0.09)	1.65 (0.90 to 2.05)	0.41 (0.27 to 0.61)	-5.17 (-6.14 to -4.19)	110.06 (47.30 to 143.55)	36.18 (25.65 to 49.28)	-4.07 (-5.01 to -3.12)
Algeria	34.69 (30.01 to 40.15)	39.54 (32.16 to 48.88)	0.68 (0.53 to 0.83)	0.25 (0.17 to 0.37)	0.17 (0.13 to 0.23)	-1.14 (-1.23 to -1.04)	11.17 (8.26 to 15.40)	9.93 (7.45 to 12.97)	-0.28 (-0.38 to -0.17)
American Samoa	6.24 (5.14 to 7.41)	6.14 (5.03 to 7.38)	-0.22 (-0.35 to -0.09)	1.54 (0.89 to 2.28)	0.53 (0.37 to 0.90)	-4.40 (-4.80 to -4.01)	44.49 (26.51 to 63.51)	15.67 (10.89 to 28.11)	-4.23 (-4.59 to -3.86)
Andorra	108.82 (91.32 to 128.78)	112.31 (94.3 to 132.64)	0.17 (0.11 to 0.22)	0.70 (0.49 to 1.00)	0.69 (0.41 to 1.01)	0.03 (-0.06 to 0.13)	29.98 (22.66 to 38.91)	29.68 (20.92 to 39.03)	0.02 (-0.03 to 0.07)
Angola	7.20 (5.93 to 9.02)	8.85 (7.31 to 10.88)	0.59 (0.48 to 0.71)	0.73 (0.43 to 1.16)	0.62 (0.45 to 0.89)	-0.60 (-0.66 to -0.54)	23.37 (11.91 to 42.94)	18.19 (12.6 to 26.15)	-0.89 (-0.95 to -0.83)
Antigua and Barbuda	31.33 (26.25 to 37.78)	31.79 (26.42 to 38.6)	0.10 (0.04 to 0.16)	0.95 (0.70 to 1.12)	0.67 (0.53 to 0.91)	-1.77 (-2.08 to -1.46)	31.60 (24.03 to 36.76)	22.35 (17.9 to 28.99)	-1.66 (-1.90 to -1.42)
Argentina	15.07 (12.24 to 17.99)	15.98 (13.09 to 19.42)	0.21 (0.19 to 0.23)	0.27 (0.24 to 0.30)	0.27 (0.23 to 0.31)	-0.10 (-0.25 to 0.04)	9.25 (8.00 to 10.66)	9.02 (7.72 to 10.63)	-0.13 (-0.22 to -0.05)
Armenia	81.15 (67.51 to 95.76)	86.67 (72.86 to 104.56)	0.29 (0.26 to 0.32)	0.25 (0.19 to 0.30)	0.28 (0.21 to 0.34)	0.72 (0.36 to 1.09)	19.99 (15.55 to 25.21)	20.5 (15.81 to 26.35)	0.20 (0.05 to 0.36)
Australia	98.73 (82.47 to 116.23)	154.35 (134.91 to 175.51)	1.00 (0.72 to 1.27)	0.54 (0.47 to 0.66)	0.78 (0.56 to 0.91)	2.23 (1.81 to 2.66)	24.61 (19.22 to 31.12)	35.58 (27.28 to 45.33)	1.20 (0.98 to 1.41)
Austria	277.06 (243.01 to 307.67)	291.88 (260.14 to 327.43)	0.19 (-0.09 to 0.46)	0.87 (0.77 to 1.13)	0.52 (0.43 to 0.81)	-1.59 (-2.15 to -1.03)	61.71 (48.41 to 77.45)	54.31 (39.35 to 71.37)	-0.39 (-0.65 to -0.12)
Azerbaijan	76.23 (63.23 to 90.47)	81.93 (68.62 to 99.02)	0.35 (0.20 to 0.49)	0.22 (0.16 to 0.28)	0.16 (0.11 to 0.23)	-1.09 (-1.19 to -1.00)	17.65 (13.27 to 23.02)	16.2 (11.65 to 21.65)	-0.36 (-0.44 to -0.27)
Bahamas	32.77 (27.60 to 39.08)	28.72 (23.64 to 35.44)	-0.27 (-0.39 to -0.15)	0.59 (0.50 to 0.68)	0.49 (0.39 to 0.62)	-0.66 (-0.78 to -0.53)	23.15 (19.78 to 26.78)	19.04 (15.33 to 23.86)	-0.72 (-0.81 to -0.63)
Bahrain	42.17 (36.27 to 48.42)	44.05 (36.4 to 53.11)	0.35 (0.18 to 0.51)	0.26 (0.20 to 0.33)	0.17 (0.13 to 0.22)	-1.34 (-1.69 to -0.99)	11.98 (9.36 to 15.18)	10.05 (7.4 to 13.28)	-0.53 (-0.63 to -0.43)
Bangladesh	17.19 (13.90 to 21.66)	21.62 (17.31 to 27)	0.65 (0.53 to 0.77)	1.00 (0.64 to 1.64)	0.56 (0.35 to 0.83)	-2.14 (-2.39 to -1.89)	31.40 (20.47 to 45.16)	18.1 (12.11 to 25.27)	-2.03 (-2.15 to -1.92)
Barbados	70.62 (59.14 to 84.46)	69.57 (58.9 to 83.59)	0.04 (-0.02 to 0.09)	0.42 (0.36 to 0.48)	0.38 (0.30 to 0.48)	-0.41 (-0.57 to -0.25)	22.21 (18.13 to 27.15)	20.02 (15.56 to 25.32)	-0.42 (-0.48 to -0.36)
Belarus	82.25 (69.99 to 95.76)	87.85 (73.61 to 104.56)	0.38 (0.27 to 0.49)	0.36 (0.26 to 0.46)	0.38 (0.28 to 0.48)	0.24 (0.09 to 0.39)	22.33 (16.76 to 27.90)	23.25 (17.89 to 28.61)	0.17 (0.09 to 0.25)

1										
2										
3		to 96.97)	to 104.11)	0.48)	0.48)	0.50)	0.39)	to 28.89)	to 29.87)	0.25)
4			143.07							
5		83.42 (76.75	(123.44 to	1.68 (1.42 to	0.76 (0.67 to	0.97 (0.76 to	0.24 (-0.90	25.98 (21.36	36.56 (28.88	0.82 (0.35 to
6	Belgium	to 90.48)	164.68)	1.94)	0.90)	1.12)	to 1.40)	to 31.07)	to 45.93)	1.28)
7										
8										
9	Belize	22.80 (18.88	24.31 (20.10	0.35 (0.25 to	0.70 (0.48 to	0.61 (0.50 to	-1.14 (-1.52	26.21 (19.11	21.80 (18.03	-1.22 (-1.49
10		to 28.09)	to 29.68)	0.45)	0.90)	0.80)	to -0.76)	to 32.42)	to 27.26)	to -0.95)
11										
12	Benin	7.48 (6.20 to	8.88 (7.27 to	0.58 (0.47 to	0.48 (0.26 to	0.45 (0.30 to	-0.42 (-0.64	17.20 (8.03	15.67 (9.98	-0.50 (-0.70
13		9.10)	10.87)	0.69)	0.86)	0.65)	to -0.20)	to 28.30)	to 22.61)	to -0.30)
14	Bermuda	34.26 (28.75	34.27 (28.46	0.17 (0.09 to	0.89 (0.66 to	0.36 (0.28 to	-3.73 (-4.07	28.26 (22.38	14.3 (11.3 to	-2.73 (-3.00
15		to 41.82)	to 40.73)	0.25)	1.08)	0.50)	to -3.40)	to 33.89)	18.41)	to -2.46)
16										
17	Bhutan	16.74 (13.31	22.23 (18.11	1.24 (1.11 to	0.68 (0.35 to	0.55 (0.34 to	-0.84 (-0.97	21.23 (11.26	15.82 (10.39	-1.18 (-1.27
18		to 21.03)	to 27.62)	1.38)	1.53)	1.23)	to -0.72)	to 43.14)	to 31.52)	to -1.10)
19	Bolivia									
20	(Plurinational	13.46 (11.31	13.54 (11.36	0.05 (0.00 to	0.50 (0.27 to	0.40 (0.30 to	-0.83 (-0.91	22.17 (10.30	12.73 (9.53	-2.04 (-2.15
21	State of)	to 16.36)	to 16.33)	0.10)	0.79)	0.52)	to -0.75)	to 41.41)	to 16.38)	to -1.94)
22										
23	Bosnia and	102.41	122.38							
24	Herzegovina	(88.37 to	(107.08 to	0.58 (0.55 to	0.46 (0.33 to	0.45 (0.23 to	-0.20 (-0.52	27.68 (21.43	29.74 (21.21	0.14 (-0.01
25		118.99)	140.67)	0.61)	0.58)	0.61)	to 0.12)	to 35.18)	to 38.84)	to 0.28)
26										
27	Botswana	8.58 (7.14 to	10.89 (8.88	0.60 (0.44 to	0.70 (0.48 to	0.64 (0.43 to	-0.77 (-1.15	20.94 (14.53	20.3 (13.14	-0.41 (-0.71
28		10.52)	to 13.6)	0.76)	1.00)	0.89)	to -0.39)	to 29.34)	to 30.81)	to -0.11)
29										
30	Brazil	65.87 (57.91	47.78 (41.6	-0.87 (-1.09	0.48 (0.42 to	0.45 (0.41 to	0.01 (-0.16	23.70 (20.23	19.51 (16.72	-0.44 (-0.62
31		to 74.92)	to 54.51)	to -0.65)	0.52)	0.52)	to 0.19)	to 27.67)	to 22.74)	to -0.27)
32	Brunei	53.76 (43.58	57.28 (46.33	0.25 (0.24 to	1.52 (1.08 to	1.48 (0.97 to	0.09 (-0.02	36.51 (27.84	32.76 (26.62	-0.25 (-0.33
33	Darussalam	to 66.16)	to 70.04)	0.27)	2.01)	1.89)	to 0.20)	to 47.59)	to 39.71)	to -0.18)
34										
35	Bulgaria	127.47	120.16	-0.16 (-0.29	0.26 (0.23 to	0.33 (0.25 to	1.13 (0.73 to	28.31 (21.41	27.62 (20.56	0.00 (-0.21
36		(108.71 to	(101.94 to	to -0.03)	0.31)	0.41)	1.54)	to 36.54)	to 35.57)	to 0.21)
37		149.68)	142.65)							
38										
39	Burkina Faso	6.79 (5.57 to	7.81 (6.46 to	0.59 (0.41 to	0.61 (0.37 to	0.67 (0.38 to	0.56 (0.28 to	21.41 (10.66	22.52 (12.05	0.38 (0.15 to
40		8.47)	9.56)	0.77)	0.89)	1.00)	0.85)	to 33.67)	to 34.80)	0.62)
41	Burundi	6.12 (5.03 to	6.13 (5.06 to	-0.09 (-0.19	0.69 (0.45 to	0.73 (0.46 to	0.15 (-0.07	22.15 (14.22	20.85 (13.56	-0.20 (-0.42
42		7.50)	7.50)	to 0.01)	1.02)	1.16)	to 0.37)	to 36.56)	to 32.18)	to 0.03)
43										
44	Cabo Verde	10.12 (8.33	12.18 (9.88	0.76 (0.65 to	0.33 (0.20 to	0.25 (0.19 to	-2.05 (-2.56	12.86 (8.37	8.69 (6.98 to	-2.12 (-2.50
45		to 12.38)	to 14.93)	0.88)	0.46)	0.33)	to -1.54)	to 17.33)	10.77)	to -1.74)
46										
47	Cambodia	3.02 (2.34 to	3.77 (3.01 to	0.65 (0.57 to	0.50 (0.27 to	0.35 (0.23 to	-1.44 (-1.54	14.51 (8.27	8.98 (6.42 to	-1.86 (-1.96
48		3.74)	4.61)	0.72)	0.71)	0.45)	to -1.34)	to 21.45)	11.33)	to -1.77)
49	Cameroon	8.34 (6.88 to	10.13 (8.33	0.79 (0.68 to	0.54 (0.29 to	0.38 (0.21 to	-1.69 (-1.94	18.12 (9.17	13.36 (7.77	-1.43 (-1.66
50		10.38)	to 12.46)	0.90)	0.88)	0.59)	to -1.43)	to 27.57)	to 21.03)	to -1.20)
51										
52	Canada	382.53	357.73	0.13 (-0.03	0.87 (0.77 to	0.56 (0.46 to	-2.43 (-3.11	74.34 (56.49	64.91 (46.59	-0.31 (-0.41
53		(367.54 to	(323.05 to	to 0.28)	0.97)	0.82)	to -1.75)	to 95.45)	to 85.11)	to -0.21)
54		397.57)	393.88)							
55	Central African	6.56 (5.39 to	6.92 (5.75 to	0.16 (0.14 to	0.86 (0.55 to	0.86 (0.53 to	0.02 (-0.06	26.29 (16.24	25.47 (14.87	-0.07 (-0.13
56	Republic	8.20)	8.49)	0.18)	1.38)	1.36)	to 0.10)	to 42.90)	to 41.50)	to 0.00)
57										
58	Chad	6.92 (5.73 to	8.10 (6.65 to	0.68 (0.57 to	0.58 (0.32 to	0.58 (0.39 to	-0.24 (-0.45	20.08 (9.86	19.16 (11.97	-0.36 (-0.55
59		8.53)	9.90)	0.80)	0.98)	0.84)	to -0.04)	to 32.61)	to 27.44)	to -0.16)
60										

1										
2										
3										
4	Chile	30.30 (25.82 to 35.36)	31.66 (27.25 to 36.7)	0.29 (-0.09 to 0.67)	0.46 (0.37 to 0.51)	0.30 (0.26 to 0.38)	-1.75 (-2.10 to -1.40)	16.52 (13.59 to 19.03)	11.96 (9.91 to 14.48)	-1.10 (-1.28 to -0.91)
6	China	22.85 (18.98 to 27.15)	47.06 (40.05 to 54.99)	2.80 (2.41 to 3.19)	0.86 (0.59 to 1.16)	0.30 (0.24 to 0.35)	-4.11 (-4.50 to -3.71)	24.47 (17.88 to 30.19)	13.1 (10.29 to 16.31)	-2.36 (-2.54 to -2.18)
9	Colombia	29.55 (24.81 to 34.95)	29.36 (24.89 to 34.88)	-0.04 (-0.07 to -0.01)	0.28 (0.25 to 0.31)	0.29 (0.22 to 0.38)	0.75 (0.38 to 1.12)	12.89 (10.91 to 15.21)	12.53 (9.75 to 15.57)	0.36 (0.12 to 0.60)
12	Comoros	7.33 (6.01 to 9.00)	7.78 (6.38 to 9.69)	0.36 (0.24 to 0.48)	0.83 (0.43 to 1.44)	0.75 (0.48 to 1.19)	-0.51 (-0.67 to -0.36)	23.44 (10.67 to 39.49)	20.58 (13.10 to 30.54)	-0.63 (-0.84 to -0.41)
14	Congo	9.67 (7.93 to 11.87)	10.38 (8.57 to 12.74)	0.30 (0.16 to 0.45)	0.79 (0.56 to 1.16)	0.66 (0.47 to 0.93)	-0.58 (-0.75 to -0.41)	23.58 (16.35 to 34.61)	18.36 (13.15 to 25.90)	-0.82 (-0.99 to -0.66)
17	Cook Islands	6.37 (5.18 to 7.65)	6.17 (5.09 to 7.51)	-0.21 (-0.35 to -0.06)	1.64 (1.17 to 2.20)	0.81 (0.53 to 1.11)	-2.70 (-2.90 to -2.50)	50.74 (35.37 to 72.08)	24.94 (15.58 to 36.18)	-2.70 (-2.88 to -2.51)
19	Costa Rica	30.77 (25.88 to 36.60)	31.40 (26.47 to 37.15)	0.04 (0.03 to 0.05)	0.14 (0.12 to 0.16)	0.20 (0.14 to 0.26)	1.04 (0.82 to 1.26)	8.60 (6.81 to 10.81)	10.14 (7.74 to 12.91)	0.58 (0.47 to 0.69)
22	Côte d'Ivoire	8.08 (6.58 to 9.97)	8.70 (7.15 to 10.96)	0.43 (0.34 to 0.52)	0.46 (0.23 to 0.80)	0.40 (0.26 to 0.58)	-0.71 (-0.97 to -0.45)	15.45 (7.59 to 24.88)	13.59 (8.56 to 19.48)	-0.63 (-0.86 to -0.40)
25	Croatia	166.42 (155.48 to 178.41)	203.79 (188.71 to 220.14)	0.64 (0.57 to 0.70)	0.28 (0.24 to 0.42)	0.41 (0.30 to 0.52)	1.79 (1.42 to 2.17)	33.08 (24.90 to 42.82)	41.30 (30.43 to 53.17)	0.79 (0.65 to 0.93)
28	Cuba	30.31 (25.30 to 36.52)	29.25 (23.94 to 35.26)	-0.01 (-0.07 to 0.06)	0.35 (0.23 to 0.42)	0.23 (0.18 to 0.29)	-2.04 (-2.48 to -1.60)	14.22 (10.70 to 16.97)	10.45 (8.37 to 12.94)	-1.38 (-1.64 to -1.12)
31	Cyprus	42.09 (35.82 to 49.01)	58.44 (53.02 to 63.85)	0.98 (0.85 to 1.11)	2.09 (1.24 to 3.02)	1.00 (0.76 to 1.32)	-3.13 (-3.45 to -2.81)	36.43 (25.10 to 47.83)	22.06 (17.95 to 26.41)	-2.26 (-2.48 to -2.03)
34	Czechia	85.23 (71.89 to 102.44)	152.02 (139.69 to 164.49)	1.52 (1.33 to 1.71)	0.54 (0.49 to 0.63)	0.56 (0.42 to 0.69)	0.80 (0.45 to 1.15)	26.65 (21.98 to 32.43)	35.40 (27.15 to 44.74)	0.98 (0.90 to 1.06)
37	Democratic									
38	People's									
39	Republic of	15.93 (13.23 to 19.03)	15.61 (12.96 to 18.71)	-0.13 (-0.21 to -0.06)	0.57 (0.33 to 0.82)	0.41 (0.28 to 0.59)	-1.10 (-1.20 to -1.00)	17.24 (9.70 to 27.63)	11.10 (8.17 to 14.58)	-1.31 (-1.41 to -1.21)
41	Korea									
43	Democratic									
44	Republic of the	8.50 (6.93 to 10.44)	7.80 (6.41 to 9.73)	-0.45 (-0.71 to -0.20)	0.71 (0.50 to 1.02)	0.57 (0.40 to 0.82)	-0.78 (-0.91 to -0.64)	21.69 (14.31 to 32.28)	17.22 (12.20 to 24.09)	-0.82 (-0.97 to -0.66)
45	Congo									
46										
47	Denmark	232.13 (210.74 to 255.89)	227.82 (208.42 to 250.75)	0.47 (0.29 to 0.65)	0.53 (0.48 to 0.62)	0.59 (0.50 to 0.68)	0.01 (-0.61 to 0.63)	46.68 (35.05 to 59.60)	45.17 (34.12 to 58.06)	0.13 (-0.02 to 0.29)
50	Djibouti	7.12 (5.93 to 8.73)	9.07 (7.45 to 11.07)	1.24 (1.04 to 1.45)	0.60 (0.37 to 1.07)	0.54 (0.36 to 0.89)	-0.56 (-0.67 to -0.45)	18.05 (10.87 to 32.37)	15.83 (10.31 to 24.84)	-0.67 (-0.82 to -0.53)
53	Dominica	29.23 (24.60 to 35.45)	27.29 (22.61 to 33.47)	-0.12 (-0.18 to -0.07)	1.01 (0.79 to 1.23)	0.76 (0.57 to 1.02)	-1.20 (-1.28 to -1.12)	34.22 (27.47 to 41.24)	26 (20.19 to 34.33)	-1.17 (-1.27 to -1.07)
55	Dominican									
56	Republic	25.16 (20.80 to 30.54)	24.19 (19.90 to 29.50)	0.16 (0.01 to 0.32)	0.24 (0.19 to 0.31)	0.24 (0.17 to 0.32)	0.09 (-0.13 to 0.32)	12.08 (9.46 to 15.94)	10.73 (7.96 to 13.99)	-0.27 (-0.50 to -0.04)
58	Ecuador	17.02 (15.04 to 19.21)	19.97 (17.98 to 22.11)	0.49 (0.39 to 0.59)	0.23 (0.18 to 0.31)	0.23 (0.17 to 0.30)	0.55 (-0.03 to 1.13)	10.90 (8.22 to 13.94)	9.02 (6.84 to 11.09)	-0.33 (-0.74 to 0.08)
59										
60										

1										
2										
3										
4	Egypt	39.84 (33.94 to 46.00)	44.48 (36.34 to 55.00)	0.26 (0.20 to 0.32)	0.22 (0.13 to 0.47)	0.21 (0.12 to 0.35)	0.32 (0.07 to 0.56)	11.25 (7.91 to 16.51)	11.49 (8.21 to 15.51)	0.19 (0.10 to 0.27)
6	El Salvador	23.89 (19.87 to 28.45)	24.71 (20.64 to 29.14)	0.12 (0.05 to 0.19)	0.36 (0.23 to 0.45)	0.14 (0.11 to 0.20)	-3.87 (-4.22 to -3.52)	15.07 (11.16 to 18.78)	7.25 (5.45 to 9.54)	-2.87 (-3.18 to -2.56)
9	Equatorial Guinea	7.11 (5.84 to 8.80)	10.89 (9.04 to 13.36)	1.66 (1.48 to 1.85)	0.76 (0.44 to 1.28)	0.54 (0.33 to 0.86)	-1.45 (-1.60 to -1.30)	23.13 (13.07 to 37.98)	14.77 (9.26 to 22.66)	-1.89 (-2.04 to -1.73)
12	Eritrea	6.35 (5.28 to 7.85)	6.98 (5.79 to 8.43)	0.26 (0.21 to 0.32)	0.61 (0.39 to 0.96)	0.77 (0.52 to 1.12)	0.71 (0.52 to 0.89)	20.05 (11.19 to 34.57)	22.27 (15.26 to 32.30)	0.34 (0.20 to 0.49)
15	Estonia	71.59 (62.77 to 81.41)	103.71 (90.72 to 118.15)	1.12 (0.91 to 1.32)	0.55 (0.46 to 0.61)	0.34 (0.26 to 0.47)	-2.35 (-2.68 to -2.02)	28.55 (23.60 to 33.59)	24.50 (18.49 to 31.62)	-1.07 (-1.32 to -0.81)
18	Eswatini	8.30 (6.84 to 10.21)	9.49 (7.76 to 11.68)	0.49 (0.39 to 0.58)	0.55 (0.33 to 0.83)	0.60 (0.42 to 0.83)	0.53 (0.14 to 0.91)	17.33 (9.97 to 26.06)	17.93 (12.43 to 25.37)	0.38 (0.14 to 0.63)
21	Ethiopia	5.88 (4.90 to 7.15)	6.78 (5.64 to 8.29)	0.53 (0.48 to 0.59)	0.84 (0.59 to 1.34)	0.72 (0.42 to 1.07)	-0.67 (-0.82 to -0.52)	26.74 (17.05 to 45.16)	19.04 (11.93 to 28.10)	-1.33 (-1.48 to -1.18)
23	Fiji	4.78 (3.90 to 5.75)	4.70 (3.85 to 5.71)	-0.12 (-0.34 to 0.09)	0.35 (0.26 to 0.45)	0.26 (0.19 to 0.34)	-1.16 (-1.28 to -1.03)	10.67 (8.31 to 13.70)	8.17 (5.94 to 10.77)	-1.08 (-1.21 to -0.95)
26	Finland	162.00 (150.44 to 173.8)	286.76 (256.44 to 318.38)	1.86 (1.78 to 1.94)	0.47 (0.35 to 0.55)	0.29 (0.25 to 0.34)	-2.22 (-2.47 to -1.96)	33.34 (25.19 to 43.04)	47.57 (33.68 to 63.99)	1.06 (0.98 to 1.14)
30	France	96.03 (87.62 to 104.59)	136.71 (123.31 to 151.14)	1.43 (1.34 to 1.53)	1.08 (0.93 to 1.20)	1.21 (0.73 to 1.42)	0.74 (0.46 to 1.02)	31.92 (26.78 to 37.48)	39.44 (31.13 to 48.47)	1.07 (0.94 to 1.20)
33	Gabon	9.49 (7.90 to 11.62)	11.27 (9.27 to 13.92)	0.53 (0.51 to 0.56)	0.61 (0.41 to 0.96)	0.53 (0.38 to 0.76)	-0.49 (-0.70 to -0.28)	18.69 (12.11 to 28.60)	15.27 (10.62 to 21.51)	-0.71 (-0.88 to -0.54)
36	Gambia	8.70 (7.11 to 10.56)	8.81 (7.23 to 10.96)	-0.10 (-0.21 to 0.01)	0.58 (0.34 to 0.92)	0.44 (0.29 to 0.60)	-1.52 (-1.81 to -1.24)	19.12 (10.73 to 31.19)	14.25 (9.59 to 19.10)	-1.56 (-1.85 to -1.28)
39	Georgia	84.45 (71.53 to 99.72)	87.97 (73.75 to 104.83)	0.15 (0.08 to 0.22)	0.29 (0.18 to 0.39)	0.29 (0.19 to 0.37)	0.18 (-1.12 to 1.50)	20.37 (15.24 to 26.41)	20.25 (15.35 to 26.28)	0.02 (-0.38 to 0.41)
42	Germany	104.26 (89.74 to 121.91)	214.93 (188.62 to 243.64)	1.09 (0.54 to 1.64)	0.96 (0.79 to 1.60)	1.94 (1.46 to 2.20)	3.73 (3.26 to 4.20)	35.51 (28.44 to 47.28)	64.06 (51.49 to 77.71)	1.80 (1.57 to 2.02)
45	Ghana	10.54 (8.69 to 12.71)	12.26 (10.11 to 14.88)	0.73 (0.63 to 0.83)	0.70 (0.35 to 1.24)	0.55 (0.31 to 0.82)	-0.97 (-1.23 to -0.70)	24.11 (11.81 to 39.44)	18.5 (10.85 to 26.95)	-1.02 (-1.27 to -0.77)
48	Greece	97.92 (82.43 to 113.83)	78.66 (70.88 to 87.04)	-0.98 (-1.20 to -0.75)	0.26 (0.22 to 0.30)	0.23 (0.19 to 0.27)	-0.36 (-0.92 to 0.20)	19.2 (14.17 to 25.49)	15.88 (11.92 to 20.55)	-0.78 (-0.85 to -0.71)
51	Greenland	144.67 (122.01 to 170.01)	163.39 (138.74 to 188.49)	0.34 (0.27 to 0.40)	0.57 (0.45 to 0.71)	0.74 (0.38 to 0.96)	1.07 (0.80 to 1.34)	34.12 (26.01 to 44.17)	38.3 (28.36 to 50.15)	0.36 (0.24 to 0.47)
54	Grenada	24.13 (19.74 to 29.02)	24.31 (20.03 to 30.13)	0.03 (-0.05 to 0.12)	1.34 (1.06 to 1.62)	1.24 (1.03 to 1.52)	-0.55 (-0.68 to -0.41)	44.27 (36.58 to 52.74)	38.43 (32.58 to 46.61)	-0.64 (-0.73 to -0.56)
57	Guam	6.83 (5.65 to 8.11)	6.54 (5.35 to 7.82)	-0.18 (-0.35 to -0.01)	0.33 (0.26 to 0.42)	0.16 (0.12 to 0.23)	-3.00 (-3.55 to -2.45)	9.01 (7.19 to 11.32)	5.39 (4.11 to 7.68)	-2.12 (-2.65 to -1.59)
59	Guatemala	21.60 (18.10 to 24.10)	23.54 (19.84 to 27.24)	0.29 (0.25 to 0.33)	0.25 (0.18 to 0.32)	0.29 (0.22 to 0.36)	1.32 (0.72 to 1.92)	11.81 (8.36 to 15.26)	11.99 (9.52 to 14.46)	0.71 (0.18 to 1.24)
60										

1										
2										
3		to 26.13)	to 28.11)	0.32)	0.38)	0.37)	1.92)	to 18.2)	to 14.91)	1.24)
4		7.53 (6.18 to	8.61 (7.06 to	0.61 (0.49 to	0.43 (0.18 to	0.40 (0.21 to	-0.36 (-0.50	16.9 (6.31 to	14.41 (7.36	-0.58 (-0.70
5	Guinea	9.35)	10.53)	0.74)	0.86)	0.60)	to -0.22)	29.14)	to 21.95)	to -0.47)
6		7.32 (5.99 to	8.43 (6.92 to	0.63 (0.50 to	0.75 (0.36 to	0.61 (0.4 to	-0.81 (-0.93	26.39 (11.34	20.54 (12.76	-0.94 (-1.07
7		9.06)	10.32)	0.76)	1.18)	0.85)	to -0.68)	to 44.49)	to 28.9)	to -0.80)
8	Guinea-Bissau	23.56 (19.43	22.95 (18.93	0.06 (-0.03	1.19 (0.97 to	1.02 (0.76 to	-0.53 (-0.70	40.69 (32.87	35.43 (26.51	-0.46 (-0.59
9		to 28.53)	to 28.26)	to 0.15)	1.41)	1.33)	to -0.35)	to 48.37)	to 46.07)	to -0.32)
10	Guyana	20.11 (16.54	19.43 (16.14	0.07 (-0.03	1.41 (0.74 to	1.08 (0.61 to	-0.77 (-0.89	52.02 (22.41	36.86 (19.94	-0.94 (-1.12
11		to 24.88)	to 24.31)	to 0.17)	2.12)	1.59)	to -0.65)	to 92.43)	to 54.22)	to -0.77)
12	Haiti	22.83 (18.97	23.93 (19.84	0.18 (0.14 to	0.72 (0.46 to	0.83 (0.51 to	0.87 (0.73 to	28.54 (19.06	24.37 (15.88	-0.38 (-0.43
13		to 27.11)	to 28.49)	0.23)	0.99)	1.15)	1.02)	to 38.67)	to 32.67)	to -0.32)
14	Honduras	199.20	332.82	2.13 (1.78 to	0.64 (0.58 to	0.56 (0.45 to	-0.62 (-1.04	48.33 (38.31	64.34 (47.69	1.15 (0.85 to
15		(181.71 to	(309.79 to	2.48)	0.82)	0.71)	to -0.20)	to 59.55)	to 82.55)	1.46)
16	Hungary	219.68)	356.72)							
17		136.42	210.18	0.84 (0.59 to	0.67 (0.57 to	0.65 (0.51 to	0.14 (-0.01	33.49 (26.34	42.38 (31.83	0.47 (0.33 to
18	Iceland	(115.41 to	(180.43 to	1.09)	0.78)	0.75)	to 0.29)	to 42.36)	to 54.83)	0.62)
19		161.21)	243.51)							
20	India	20.68 (16.76	20.34 (16.57	0.18 (-0.03	0.63 (0.43 to	0.40 (0.29 to	-1.93 (-2.11	20.11 (13.58	13.04 (9.44	-1.73 (-1.86
21		to 25.67)	to 24.97)	to 0.38)	0.91)	0.53)	to -1.74)	to 26.72)	to 16.5)	to -1.61)
22	Indonesia	3.37 (2.70 to	4.16 (3.37 to	0.74 (0.60 to	0.77 (0.37 to	0.55 (0.33 to	-1.42 (-1.56	19.48 (11.70	11.66 (8.16	-2.04 (-2.17
23		4.07)	5.00)	0.88)	1.04)	0.70)	to -1.29)	to 24.6)	to 14.98)	to -1.91)
24	Iran (Islamic	41.07 (33.51	44.80 (36.70	0.29 (0.02 to	0.22 (0.12 to	0.19 (0.08 to	-0.11 (-0.64	11.09 (8.34	11.03 (7.60	0.12 (-0.02
25	Republic of)	to 50.84)	to 55.07)	0.57)	0.34)	0.24)	to 0.42)	to 14.22)	to 14.22)	to 0.25)
26		19.71 (16.52	28.11 (23.22	1.43 (1.27 to	0.29 (0.20 to	0.19 (0.15 to	-1.58 (-1.76	13.75 (9.61	10.42 (8.08	-0.96 (-1.14
27	Iraq	to 23.39)	to 34.20)	1.59)	0.42)	0.27)	to -1.39)	to 19.18)	to 13.32)	to -0.78)
28		90.59 (75.89	97.87 (84.83	0.42 (0.35 to	0.87 (0.76 to	0.66 (0.53 to	-1.61 (-2.56	29.44 (24.40	25.50 (20.1	-0.80 (-1.30
29	Ireland	to 107.72)	to 112.53)	0.49)	0.96)	0.84)	to -0.66)	to 35.63)	to 32.09)	to -0.30)
30		70.49 (59.79	70.21 (62.42	-0.08 (-0.20	0.47 (0.41 to	0.38 (0.32 to	-1.01 (-1.36	21.15 (17.17	18.50 (14.69	-0.65 (-0.76
31	Israel	to 83.85)	to 78.72)	to 0.05)	0.53)	0.51)	to -0.66)	to 26.12)	to 23.20)	to -0.54)
32		261.58	227.51	-0.24 (-0.43	0.44 (0.39 to	0.76 (0.55 to	2.55 (2.03 to	49.44 (36.73	46.95 (35.41	0.17 (0.00 to
33	Italy	(226.94 to	(200.83 to	to -0.05)	0.70)	0.85)	3.06)	to 63.71)	to 59.78)	0.34)
34		297.14)	254.27)							
35	Jamaica	29.63 (24.88	29.42 (24.46	0.15 (0.05 to	0.30 (0.23 to	0.24 (0.17 to	-1.45 (-1.78	14.86 (11.53	11.50 (8.84	-1.28 (-1.50
36		to 35.60)	to 35.27)	0.25)	0.35)	0.33)	to -1.12)	to 17.70)	to 14.50)	to -1.06)
37		151.17	291.90	1.48 (1.08 to	0.25 (0.18 to	0.11 (0.09 to	-2.39 (-2.83	27.14 (19.46	46.58 (31.41	1.21 (0.88 to
38	Japan	(125.74 to	(251.75 to	1.88)	0.27)	0.16)	to -1.95)	to 36.26)	to 63.54)	1.54)
39		179.69)	336.57)							
40		69.20 (60.07	113.51	2.51 (2.23 to	0.43 (0.30 to	0.23 (0.18 to	-2.62 (-2.98	20.68 (15.47	22.01 (16.06	0.46 (0.34 to
41	Jordan	to 79.85)	(95.78 to	2.79)	0.59)	0.30)	to -2.26)	to 26.15)	to 29.65)	0.58)
42			133.87)							
43	Kazakhstan	80.02 (67.16	81.77 (68.13	0.12 (0.06 to	0.57 (0.41 to	0.46 (0.37 to	-1.26 (-1.68	30.23 (24.06	26.97 (21.78	-0.74 (-1.02
44		to 96.26)	to 97.46)	0.18)	0.72)	0.56)	to -0.85)	to 37.42)	to 33.61)	to -0.45)
45		6.80 (5.68 to	8.33 (6.99 to	0.31 (0.19 to	0.81 (0.43 to	0.84 (0.50 to	0.31 (0.22 to	21.25 (13.20	21.31 (13.76	0.26 (0.16 to
46	Kenya	8.23)	10.12)	0.42)	1.44)	1.26)	0.40)	to 36.93)	to 30.78)	0.36)
47										
48										
49										
50										
51										
52										
53										
54										
55										
56										
57										
58										
59										
60										

1										
2										
3										
4	Kiribati	4.05 (3.25 to 4.96)	3.55 (2.90 to 4.32)	-0.69 (-0.88 to -0.51)	1.81 (0.99 to 2.71)	1.08 (0.68 to 1.67)	-2.13 (-2.29 to -1.98)	53.42 (24.47 to 92.59)	31.83 (17.58 to 55.40)	-2.07 (-2.20 to -1.93)
6	Kuwait	55.67 (51.70 to 60.02)	54.34 (45.07 to 65.64)	0.09 (-0.06 to 0.25)	0.19 (0.14 to 0.22)	0.15 (0.12 to 0.20)	-0.66 (-1.06 to -0.25)	13.39 (10.47 to 16.77)	11.73 (8.74 to 15.53)	-0.33 (-0.50 to -0.15)
9	Kyrgyzstan	73.48 (61.75 to 87.12)	73.31 (61.61 to 87.09)	-0.03 (-0.10 to 0.04)	0.42 (0.29 to 0.50)	0.19 (0.16 to 0.25)	-3.52 (-3.86 to -3.19)	28 (21.04 to 34.06)	17.37 (13.34 to 22.37)	-2.11 (-2.28 to -1.94)
11	Lao People's Democratic Republic	2.98 (2.32 to 3.69)	3.67 (2.95 to 4.55)	0.79 (0.74 to 0.83)	0.45 (0.22 to 0.72)	0.26 (0.14 to 0.41)	-2.40 (-2.60 to -2.19)	13.04 (6.62 to 19.19)	6.97 (4.13 to 11.24)	-2.47 (-2.65 to -2.30)
16	Latvia	103.47 (89.32 to 119.13)	123.78 (108.48 to 139.23)	0.42 (0.33 to 0.50)	0.34 (0.29 to 0.42)	0.37 (0.30 to 0.48)	0.22 (-0.08 to 0.51)	25.74 (20.10 to 32.35)	28.66 (21.84 to 36.61)	0.14 (-0.02 to 0.29)
19	Lebanon	33.16 (27.13 to 41.07)	46.20 (37.84 to 56.68)	1.23 (1.00 to 1.47)	0.14 (0.10 to 0.21)	0.15 (0.08 to 0.23)	0.32 (0.10 to 0.55)	8.48 (6.32 to 11.24)	10.18 (7.34 to 13.75)	0.79 (0.65 to 0.93)
22	Lesotho	7.67 (6.36 to 9.34)	8.77 (7.23 to 10.83)	0.48 (0.40 to 0.57)	0.55 (0.36 to 0.8)	0.69 (0.48 to 0.98)	1.08 (0.85 to 1.31)	16.56 (10.77 to 23.28)	20.29 (13.61 to 29.06)	1.06 (0.87 to 1.26)
24	Liberia	7.84 (6.42 to 9.75)	8.46 (6.99 to 10.34)	0.57 (0.33 to 0.80)	0.52 (0.23 to 0.92)	0.42 (0.26 to 0.62)	-0.84 (-1.09 to -0.60)	19.69 (7.54 to 32.92)	13.96 (8.48 to 21.59)	-1.16 (-1.44 to -0.88)
27	Libya	23.56 (19.39 to 28.73)	25.77 (21.21 to 31.41)	0.56 (0.29 to 0.84)	0.21 (0.13 to 0.37)	0.22 (0.15 to 0.31)	0.11 (-0.02 to 0.24)	8.88 (6.41 to 12.85)	9.05 (6.69 to 11.82)	0.21 (0.11 to 0.31)
30	Lithuania	109.21 (95.7 to 123.65)	133.41 (123.84 to 142.65)	0.84 (0.76 to 0.92)	0.32 (0.24 to 0.37)	0.33 (0.26 to 0.42)	0.13 (-0.20 to 0.47)	25.36 (19.61 to 31.92)	28.75 (21.98 to 36.27)	0.49 (0.33 to 0.65)
34	Luxembourg	166.34 (145.24 to 189.85)	187.63 (163.86 to 213.76)	0.37 (0.22 to 0.53)	0.96 (0.84 to 1.10)	0.97 (0.72 to 1.16)	0.55 (0.30 to 0.80)	42.53 (33.57 to 52.29)	43.90 (33.95 to 55.68)	0.27 (0.15 to 0.38)
37	Madagascar	6.62 (5.44 to 8.22)	7.25 (5.99 to 9.04)	0.38 (0.29 to 0.48)	0.53 (0.32 to 0.88)	0.59 (0.40 to 0.88)	0.45 (0.34 to 0.56)	17.91 (8.95 to 28.15)	16.98 (11.97 to 24.64)	-0.03 (-0.18 to 0.13)
40	Malawi	5.73 (4.70 to 7.05)	6.33 (5.28 to 7.8)	0.44 (0.40 to 0.48)	0.71 (0.49 to 1.02)	0.67 (0.46 to 0.97)	-0.26 (-0.39 to -0.12)	24.10 (13.49 to 42.83)	19.08 (13.47 to 26.73)	-0.85 (-1.02 to -0.69)
43	Malaysia	4.33 (3.64 to 5.05)	6.56 (5.71 to 7.56)	1.38 (1.19 to 1.57)	0.18 (0.14 to 0.22)	0.17 (0.12 to 0.23)	-0.75 (-1.06 to -0.43)	5.01 (4.15 to 6.10)	4.92 (3.71 to 6.26)	-0.54 (-0.73 to -0.35)
45	Maldives	4.10 (3.25 to 4.98)	4.94 (3.96 to 5.96)	0.74 (0.68 to 0.80)	0.53 (0.32 to 0.81)	0.30 (0.23 to 0.40)	-2.37 (-2.52 to -2.22)	13.21 (8.16 to 20.38)	7.20 (5.69 to 9.23)	-2.50 (-2.68 to -2.32)
48	Mali	7.19 (5.85 to 8.93)	8.08 (6.68 to 9.79)	0.63 (0.48 to 0.79)	0.49 (0.20 to 0.89)	0.47 (0.26 to 0.71)	-0.28 (-0.46 to -0.10)	19.25 (6.81 to 33.36)	16.53 (8.45 to 26.83)	-0.64 (-0.80 to -0.48)
50	Malta	66.69 (57.4 to 76.82)	72.00 (63.55 to 81.87)	0.11 (0.05 to 0.17)	0.54 (0.48 to 0.62)	0.62 (0.48 to 0.74)	0.78 (0.57 to 0.99)	20.61 (16.77 to 24.94)	22.28 (18.12 to 27.35)	0.40 (0.30 to 0.50)
53	Marshall Islands	4.22 (3.40 to 5.11)	4.10 (3.35 to 4.93)	-0.25 (-0.43 to -0.08)	1.32 (0.84 to 1.88)	0.83 (0.50 to 1.31)	-1.90 (-2.04 to -1.76)	38.63 (23.47 to 58.16)	24.94 (14.63 to 40.72)	-1.80 (-1.93 to -1.68)
56	Mauritania	8.95 (7.32 to 10.94)	11.87 (9.73 to 14.62)	0.85 (0.70 to 0.99)	0.68 (0.41 to 0.99)	0.41 (0.28 to 0.57)	-2.01 (-2.18 to -1.84)	22.06 (12.99 to 31.74)	13.42 (9.08 to 18.70)	-1.97 (-2.14 to -1.80)
58	Mauritius	4.55 (3.68 to 5.63)	5.50 (4.43 to 6.63)	0.68 (0.63 to 0.73)	0.17 (0.14 to 0.19)	0.22 (0.17 to 0.28)	1.44 (1.10 to 1.78)	5.3 (4.63 to 6.29)	7.7 (5.86 to 9.69)	1.88 (1.53 to 2.23)

1										
2										
3										
4	Mexico	47.30 (40.55 to 55.27)	36.92 (31.76 to 42.73)	-0.82 (-0.97 to -0.67)	0.34 (0.31 to 0.39)	0.45 (0.36 to 0.54)	1.68 (1.33 to 2.02)	16.08 (13.61 to 19.12)	17.13 (14.12 to 20.45)	0.68 (0.41 to 0.96)
5										
6	Micronesia									
7	(Federated	4.44 (3.61 to 5.35)	4.11 (3.40 to 4.96)	-0.45 (-0.62 to -0.27)	1.36 (0.88 to 1.97)	0.80 (0.48 to 1.32)	-2.09 (-2.29 to -1.88)	40.59 (25.23 to 65.57)	23.88 (12.56 to 43.11)	-2.07 (-2.24 to -1.89)
8	States of)									
9										
10		102.48	110.59							
11	Monaco	(86.41 to 120.82)	(93.15 to 130.73)	0.31 (0.29 to 0.33)	0.38 (0.27 to 0.50)	0.36 (0.27 to 0.47)	-0.07 (-0.15 to 0.01)	22.98 (17.18 to 30.02)	23.10 (17.08 to 29.93)	0.08 (0.06 to 0.10)
12										
13										
14	Mongolia	68.37 (56.95 to 82.11)	69.72 (57.44 to 83.84)	0.02 (0.01 to 0.04)	0.73 (0.47 to 1.01)	0.45 (0.33 to 0.61)	-2.10 (-2.26 to -1.94)	38.19 (25.22 to 51.55)	24.75 (19.13 to 31.11)	-1.88 (-2.00 to -1.75)
15										
16		135.02	133.80							
17	Montenegro	(114.64 to 158.46)	(112.95 to 156.37)	0.02 (0.00 to 0.05)	0.29 (0.23 to 0.37)	0.30 (0.23 to 0.37)	0.27 (0.08 to 0.46)	29.84 (22.66 to 38.5)	28.38 (20.94 to 37.02)	-0.08 (-0.14 to -0.02)
18										
19										
20	Morocco	15.56 (13.00 to 18.49)	17.60 (14.69 to 21.00)	0.60 (0.47 to 0.72)	0.23 (0.14 to 0.38)	0.21 (0.15 to 0.28)	-0.17 (-0.38 to 0.04)	8.23 (5.69 to 11.59)	7.60 (5.86 to 9.68)	-0.09 (-0.21 to 0.02)
21										
22										
23	Mozambique	5.71 (4.71 to 7.03)	6.30 (5.22 to 7.69)	0.38 (0.33 to 0.43)	0.69 (0.45 to 1.04)	0.84 (0.58 to 1.20)	0.94 (0.77 to 1.12)	22.30 (13.46 to 36.57)	24.35 (16.57 to 34.27)	0.62 (0.41 to 0.84)
24										
25										
26	Myanmar	3.09 (2.42 to 3.79)	3.71 (3.00 to 4.59)	0.72 (0.63 to 0.81)	0.22 (0.13 to 0.31)	0.13 (0.1 to 0.17)	-1.95 (-2.07 to -1.83)	7.97 (4.53 to 12.88)	4.34 (3.28 to 6.04)	-2.29 (-2.41 to -2.17)
27										
28	Namibia	9.39 (7.72 to 11.59)	11.47 (9.48 to 14.12)	0.66 (0.54 to 0.77)	0.72 (0.50 to 1.00)	0.63 (0.45 to 0.87)	-0.61 (-0.80 to -0.41)	21.26 (13.8 to 28.84)	18.09 (12.71 to 26.34)	-0.52 (-0.63 to -0.41)
29										
30										
31	Nauru	5.33 (4.35 to 6.41)	5.02 (4.11 to 6.11)	-0.61 (-0.94 to -0.28)	1.37 (0.82 to 2.13)	0.92 (0.54 to 1.45)	-1.85 (-2.09 to -1.61)	42.03 (22.9 to 73.19)	27.18 (13.97 to 47.82)	-1.87 (-2.08 to -1.65)
32										
33										
34	Nepal	16.18 (12.92 to 20.54)	18.72 (15.04 to 23.18)	0.55 (0.50 to 0.59)	0.98 (0.57 to 1.86)	0.59 (0.36 to 0.98)	-1.88 (-2.06 to -1.69)	28.52 (18.28 to 47.84)	15.65 (10.93 to 23.88)	-2.15 (-2.36 to -1.94)
35										
36		142.28								
37	Netherlands	(129.20 to 155.78)	73.64 (63.08 to 85.72)	-2.19 (-2.78 to -1.60)	1.43 (1.24 to 1.75)	2.08 (1.58 to 2.40)	1.35 (0.87 to 1.84)	47.17 (39.07 to 56.59)	41.11 (35.20 to 47.09)	-0.50 (-0.93 to -0.06)
38										
39										
40		160.29	168.32							
41	New Zealand	(139.19 to 182.59)	(152.62 to 186.95)	0.20 (0.15 to 0.26)	0.53 (0.45 to 0.59)	0.38 (0.32 to 0.46)	-1.70 (-2.05 to -1.34)	34.31 (26.39 to 43.21)	31.98 (23.24 to 41.73)	-0.32 (-0.42 to -0.22)
42										
43										
44	Nicaragua	23.25 (19.28 to 27.88)	26.41 (22.30 to 31.28)	0.20 (0.10 to 0.31)	0.15 (0.12 to 0.18)	0.17 (0.13 to 0.21)	0.48 (0.30 to 0.67)	7.80 (6.25 to 9.75)	8.26 (6.41 to 10.34)	0.12 (-0.02 to 0.25)
45										
46										
47	Niger	7.12 (5.75 to 8.74)	7.75 (6.26 to 9.48)	0.37 (0.26 to 0.48)	0.58 (0.28 to 0.99)	0.5 (0.29 to 0.79)	-0.71 (-0.92 to -0.51)	21.59 (8.82 to 38.22)	17.16 (9.15 to 26.85)	-1.08 (-1.30 to -0.86)
48										
49	Nigeria	8.88 (7.36 to 10.86)	11.03 (9.13 to 13.41)	0.98 (0.83 to 1.14)	0.57 (0.28 to 0.97)	0.52 (0.28 to 0.83)	-0.11 (-0.21 to -0.02)	19.98 (11.19 to 32.55)	17.08 (10.24 to 26.72)	-0.43 (-0.51 to -0.35)
50										
51										
52	Niue	5.82 (4.77 to 7.03)	5.53 (4.56 to 6.74)	-0.24 (-0.39 to -0.08)	0.96 (0.67 to 1.38)	0.63 (0.38 to 0.91)	-1.75 (-1.86 to -1.63)	29.80 (19.61 to 46.61)	19.00 (10.29 to 29.66)	-1.92 (-2.07 to -1.78)
53										
54		119.00	122.13							
55	North	(100.79 to 140.81)	(103.27 to 143.78)	0.14 (0.12 to 0.17)	0.20 (0.15 to 0.25)	0.18 (0.13 to 0.23)	-0.21 (-0.36 to -0.07)	23.91 (17.63 to 31.43)	23.32 (16.99 to 31.08)	0.00 (-0.04 to 0.05)
56	Macedonia									
57										
58	Northern	6.60 (5.47 to 7.98)	5.79 (4.80 to 6.96)	-0.61 (-0.80 to -0.42)	1.28 (0.85 to 1.82)	0.38 (0.26 to 0.73)	-4.76 (-5.32 to -4.19)	34.73 (23.54 to 50.03)	11.56 (7.82 to 20.63)	-4.28 (-4.78 to -3.78)
59	Mariana									
60										

1										
2										
3	Islands									
4		406.73	498.95							
5		(342.53 to	(429.41 to	0.38 (0.24 to	0.43 (0.39 to	0.38 (0.32 to	-0.86 (-1.19	69.15 (49.57	80.37 (56.25	0.17 (0.01 to
6	Norway	478.15)	570.55)	0.52)	0.58)	0.52)	to -0.53)	to 92.09)	to 108.56)	0.33)
7										
8										
9	Oman	32.04 (26.30	33.81 (27.79	0.24 (0.08 to	0.23 (0.12 to	0.23 (0.15 to	0.58 (0.34 to	10.5 (7.14 to	9.96 (7.66 to	0.17 (0.00 to
10		to 38.55)	to 40.80)	0.40)	0.39)	0.34)	0.82)	15.11)	12.72)	0.35)
11										
12	Pakistan	13.75 (11.11	16.77 (13.78	0.77 (0.72 to	0.78 (0.39 to	0.62 (0.41 to	-0.87 (-0.93	21.52 (12.69	17.80 (12.91	-0.71 (-0.77
13		to 17.15)	to 21.25)	0.81)	1.57)	0.99)	to -0.80)	to 38.34)	to 25.37)	to -0.66)
14										
15	Palau	5.62 (4.60 to	5.22 (4.30 to	-0.40 (-0.56	0.88 (0.53 to	0.62 (0.29 to	-1.36 (-1.47	26.21 (13.51	19.34 (8.32	-1.21 (-1.31
16		6.79)	6.32)	to -0.24)	1.46)	0.97)	to -1.24)	to 47.84)	to 32.27)	to -1.10)
17										
18	Palestine	31.49 (25.86	35.42 (29.15	0.71 (0.52 to	0.33 (0.23 to	0.20 (0.15 to	-2.83 (-3.48	11.67 (8.60	9.47 (7.18 to	-1.16 (-1.42
19		to 38.19)	to 42.61)	0.90)	0.50)	0.29)	to -2.18)	to 16.06)	12.75)	to -0.90)
20										
21	Panama	30.64 (26.19	31.9 (26.95	0.09 (0.04 to	0.40 (0.33 to	0.59 (0.45 to	2.20 (1.67 to	19.61 (16.04	24.28 (18.4	1.57 (1.10 to
22		to 35.44)	to 37.19)	0.14)	0.57)	0.76)	2.73)	to 24.02)	to 31.52)	2.05)
23	Papua New	4.05 (3.24 to	3.65 (2.96 to	-0.52 (-0.69	0.54 (0.31 to	0.42 (0.27 to	-1.02 (-1.10	19.34 (11.2	14.68 (9.5 to	-1.09 (-1.18
24	Guinea	4.88)	4.45)	to -0.35)	0.80)	0.63)	to -0.93)	to 29.45)	21.87)	to -1.00)
25										
26	Paraguay	35.78 (30.69	30.96 (26.24	-0.62 (-0.73	0.16 (0.13 to	0.21 (0.15 to	1.35 (1.08 to	10.62 (8.39	10.30 (7.70	0.12 (-0.06
27		to 41.49)	to 36.59)	to -0.50)	0.21)	0.28)	1.63)	to 13.36)	to 13.16)	to 0.29)
28										
29	Peru	17.18 (14.20	16.74 (13.74	-0.14 (-0.17	0.69 (0.47 to	0.23 (0.16 to	-4.20 (-4.68	34.79 (19.65	9.31 (6.89 to	-5.08 (-5.69
30		to 20.56)	to 20.14)	to -0.10)	0.93)	0.32)	to -3.72)	to 53.77)	12.58)	to -4.47)
31										
32	Philippines	4.47 (3.59 to	4.96 (4.02 to	0.35 (0.25 to	0.35 (0.16 to	0.16 (0.13 to	-3.25 (-3.54	8.94 (5.36 to	4.87 (4.06 to	-2.61 (-2.86
33		5.38)	6.00)	0.46)	0.46)	0.20)	to -2.95)	11.07)	6.26)	to -2.35)
34										
35	Poland	418.60	177.25	-3.73 (-4.52	0.44 (0.41 to	0.53 (0.42 to	0.82 (0.68 to	72.05 (51.85	38.44 (29.32	-2.70 (-3.28
36		(351.62 to	(157.39 to	to -2.94)	0.51)	0.62)	0.96)	to 95.72)	to 49.04)	to -2.11)
37		498.71)	199.48)							
38	Portugal	52.37 (46.30	74.24 (66.91	0.72 (0.46 to	0.69 (0.60 to	1.06 (0.57 to	2.38 (1.99 to	20.51 (17.46	27.82 (20.23	1.24 (1.07 to
39		to 58.76)	to 82.44)	0.99)	0.76)	1.24)	2.77)	to 24.14)	to 33.05)	1.41)
40										
41	Puerto Rico	31.12 (29.32	30.88 (28.28	0.00 (-0.04	0.56 (0.43 to	0.27 (0.19 to	-3.70 (-4.28	21.05 (16.43	12.28 (9.43	-2.69 (-3.09
42		to 33.10)	to 33.59)	to 0.04)	0.64)	0.41)	to -3.10)	to 24.23)	to 16.08)	to -2.29)
43										
44	Qatar	38.47 (31.44	44.46 (36.75	0.53 (0.42 to	0.37 (0.24 to	0.34 (0.21 to	0.52 (0.07 to	14.06 (10.55	13.06 (9.28	0.13 (-0.12
45		to 45.79)	to 53.66)	0.64)	0.59)	0.51)	0.98)	to 19.68)	to 17.59)	to 0.37)
46										
47	Republic of	37.89 (33.49	70.21 (66.03	1.25 (0.89 to	1.76 (0.56 to	0.30 (0.23 to	-7.96 (-8.67	31.72 (18.30	15 (11.13 to	-3.63 (-4.02
48	Korea	to 42.88)	to 74.79)	1.61)	2.34)	0.39)	to -7.25)	to 38.85)	19.33)	to -3.23)
49										
50	Republic of	67.21 (55.76	66.12 (59.51	0.47 (0.09 to	0.38 (0.32 to	0.33 (0.27 to	-0.60 (-0.96	22.87 (18.45	20.72 (16.98	-0.20 (-0.52
51	Moldova	to 80.49)	to 73.09)	0.85)	0.47)	0.39)	to -0.25)	to 27.69)	to 25.12)	to 0.13)
52										
53	Romania	70.01 (58.65	70.93 (63.66	0.37 (0.16 to	0.27 (0.23 to	0.23 (0.18 to	-0.65 (-1.01	21.99 (17.23	17.97 (13.92	-0.63 (-0.89
54		to 82.51)	to 79.55)	0.59)	0.31)	0.28)	to -0.29)	to 27.18)	to 22.6)	to -0.37)
55										
56	Russian	95.59 (81.25	85.89 (72.98	-0.12 (-0.25	0.57 (0.42 to	0.56 (0.46 to	-0.40 (-0.74	30.76 (24.06	28.04 (22.97	-0.52 (-0.70
57	Federation	to 111.84)	to 100.35)	to 0.00)	0.66)	0.66)	to -0.06)	to 37.42)	to 34.48)	to -0.35)
58										
59	Rwanda	6.69 (5.55 to	7.89 (6.47 to	0.57 (0.40 to	0.92 (0.61 to	0.65 (0.42 to	-1.79 (-2.06	29.08 (17.93	19.33 (12.66	-1.92 (-2.15
60		8.31)	9.74)	0.74)	1.40)	0.92)	to -1.51)	to 46.16)	to 28.48)	to -1.69)
61										
62	Saint Kitts and	29.59 (24.68	28.95 (23.75	0.06 (-0.02	2.25 (1.70 to	1.44 (1.06 to	-2.01 (-2.26	67.93 (52.91	42.16 (29.05	-2.07 (-2.32
63	Nevis	to 35.93)	to 35.61)	to 0.14)	2.63)	2.05)	to -1.76)	to 79.57)	to 61.00)	to -1.82)
64										
65	Saint Lucia	25.70 (21.15	27.48 (22.74	0.32 (0.22 to	0.99 (0.78 to	0.65 (0.51 to	-2.24 (-2.69	32.61 (26.63	22.26 (17.86	-1.84 (-2.19
66										

1										
2										
3		to 31.22)	to 33.54)	0.42)	1.15)	0.84)	to -1.78)	to 37.29)	to 28.14)	to -1.49)
4										
5	Saint Vincent	24.91 (20.72	24.40 (20.24	0.24 (0.13 to	1.31 (1.08 to	1.22 (0.98 to	-0.56 (-0.70	44.25 (37.35	38.61 (31.46	-0.80 (-0.94
6	and the	to 30.36)	to 29.76)	0.34)	1.57)	1.53)	to -0.41)	to 51.61)	to 48.07)	to -0.67)
7	Grenadines									
8										
9	Samoa	5.60 (4.60 to	4.77 (3.92 to	-0.77 (-1.05	0.98 (0.66 to	0.63 (0.45 to	-1.64 (-1.80	27.95 (18.61	17.97 (11.92	-1.62 (-1.75
10		6.71)	5.78)	to -0.49)	1.49)	0.85)	to -1.47)	to 40.58)	to 26.18)	to -1.49)
11		107.02	112.86							
12	San Marino	(89.88 to	(94.72 to	0.23 (0.21 to	0.37 (0.27 to	0.36 (0.22 to	0.22 (0.06 to	21.57 (15.79	21.79 (15.52	0.15 (0.11 to
13		126.67)	132.67)	0.24)	0.48)	0.53)	0.38)	to 28.34)	to 28.71)	0.19)
14										
15	Sao Tome and	10.50 (8.66	11.85 (9.61	0.59 (0.46 to	0.46 (0.26 to	0.31 (0.21 to	-1.58 (-1.93	15.7 (9.25 to	10.34 (7.41	-1.71 (-2.03
16	Principe	to 12.87)	to 14.64)	0.71)	0.73)	0.50)	to -1.24)	23.73)	to 15.57)	to -1.38)
17										
18	Saudi Arabia	33.86 (28.47	34.43 (28.66	0.22 (0.09 to	0.19 (0.11 to	0.15 (0.11 to	-0.60 (-0.71	9.73 (6.96 to	8.9 (6.65 to	-0.18 (-0.25
19		to 40.38)	to 41.36)	0.35)	0.31)	0.21)	to -0.48)	13.65)	11.75)	to -0.10)
20										
21	Senegal	8.06 (6.57 to	8.84 (7.25 to	0.39 (0.27 to	0.55 (0.29 to	0.43 (0.27 to	-1.00 (-1.21	18.61 (9.28	14.15 (8.71	-1.12 (-1.32
22		9.88)	11.10)	0.51)	0.93)	0.65)	to -0.78)	to 29.66)	to 21.53)	to -0.91)
23		118.24	151.50							
24	Serbia	(99.70 to	(130.14 to	0.43 (0.26 to	0.49 (0.37 to	0.76 (0.50 to	2.49 (2.05 to	31.72 (24.28	39.47 (29.72	0.83 (0.67 to
25		138.39)	173.84)	0.61)	0.78)	0.97)	2.94)	to 43.38)	to 49.82)	0.98)
26										
27	Seychelles	4.66 (3.75 to	5.45 (4.43 to	0.52 (0.44 to	0.30 (0.19 to	0.22 (0.16 to	-1.44 (-1.65	8.38 (5.69 to	6.28 (4.77 to	-1.35 (-1.51
28		5.71)	6.55)	0.60)	0.38)	0.30)	to -1.23)	10.68)	7.85)	to -1.19)
29										
30	Sierra Leone	7.33 (6.06 to	8.45 (6.95 to	0.64 (0.51 to	0.42 (0.19 to	0.43 (0.24 to	0.20 (-0.07	15.88 (6.30	15.30 (8.12	0.00 (-0.27
31		9.02)	10.53)	0.77)	0.72)	0.61)	to 0.48)	to 28.04)	to 23.35)	to 0.26)
32										
33	Singapore	47.14 (38.3	41.88 (34.28	-0.58 (-0.74	0.18 (0.14 to	0.07 (0.06 to	-3.18 (-3.41	12.19 (9.33	8.16 (5.69 to	-1.52 (-1.73
34		to 56.56)	to 51.91)	to -0.43)	0.20)	0.11)	to -2.95)	to 15.58)	11.25)	to -1.31)
35		165.72	154.57							
36	Slovakia	(148.05 to	(140.40 to	-0.05 (-0.12	0.54 (0.45 to	0.68 (0.48 to	1.56 (1.21 to	40.62 (31.28	40.31 (30.39	0.34 (0.19 to
37		183.09)	170.08)	to 0.02)	0.84)	0.90)	1.91)	to 53.36)	to 50.67)	0.49)
38		167.07	179.18							
39	Slovenia	(146.63 to	(160.70 to	0.15 (0.08 to	0.44 (0.33 to	0.39 (0.28 to	-1.39 (-2.13	34.68 (25.60	34.27 (24.57	-0.42 (-0.67
40		189.8)	199.69)	0.21)	0.56)	0.52)	to -0.65)	to 44.77)	to 44.81)	to -0.17)
41										
42	Solomon	3.49 (2.80 to	3.35 (2.73 to	-0.31 (-0.46	0.75 (0.42 to	0.53 (0.33 to	-1.42 (-1.56	24.39 (12.55	17.28 (10.22	-1.38 (-1.51
43	Islands	4.25)	4.12)	to -0.15)	1.16)	0.79)	to -1.29)	to 43.26)	to 29.48)	to -1.25)
44										
45	Somalia	5.39 (4.41 to	5.28 (4.33 to	-0.09 (-0.12	0.55 (0.29 to	0.48 (0.30 to	-0.45 (-0.53	17.8 (7.75 to	14.47 (8.44	-0.63 (-0.69
46		6.68)	6.56)	to -0.06)	0.91)	0.79)	to -0.37)	34.12)	to 24.4)	to -0.56)
47										
48	South Africa	11.04 (9.21	12.40 (10.36	0.52 (0.44 to	0.39 (0.30 to	0.39 (0.30 to	0.13 (-0.38	15.07 (10.33	12.17 (9.76	-0.56 (-0.99
49		to 13.55)	to 15.05)	0.60)	0.50)	0.47)	to 0.64)	to 20.06)	to 14.04)	to -0.14)
50										
51	South Sudan	6.93 (5.69 to	7.78 (6.41 to	0.35 (0.31 to	0.68 (0.39 to	0.65 (0.36 to	-0.05 (-0.09	22.59 (10.42	19.12 (11.06	-0.45 (-0.58
52		8.55)	9.49)	0.40)	1.43)	1.40)	to 0.00)	to 43.44)	to 39.88)	to -0.32)
53			134.10							
54	Spain	90.41 (86.16	(127.51 to	0.77 (0.60 to	0.54 (0.46 to	0.35 (0.29 to	-2.16 (-2.54	24.91 (20.33	27.31 (20.61	-0.26 (-0.47
55		to 94.9)	141.19)	0.95)	0.60)	0.50)	to -1.78)	to 30.25)	to 34.99)	to -0.05)
56										
57	Sri Lanka	5.98 (4.90 to	9.51 (8.29 to	1.67 (1.38 to	0.18 (0.14 to	0.10 (0.07 to	-2.15 (-2.31	5.73 (4.38 to	3.77 (2.86 to	-1.45 (-1.57
58		7.28)	10.90)	1.96)	0.23)	0.13)	to -1.99)	7.09)	4.79)	to -1.33)
59	Sudan	25.18 (20.47	30.96 (25.17	0.90 (0.76 to	0.21 (0.10 to	0.25 (0.14 to	0.95 (0.78 to	9.58 (5.87 to	10.84 (7.56	0.71 (0.58 to
60										

1										
2										
3		to 31.02)	to 37.98)	1.05)	0.39)	0.43)	1.11)	15.53)	to 15.32)	0.84)
4		25.78 (21.39	25.28 (20.76	0.11 (0.01 to	1.00 (0.77 to	0.66 (0.50 to	-1.99 (-2.24	35.66 (26.78	23.00 (18.20	-1.99 (-2.24
5	Suriname	to 31.18)	to 30.88)	0.22)	1.18)	0.86)	to -1.73)	to 43.03)	to 29.10)	to -1.75)
6		294.18	315.22							
7		(253.51 to	(271.18 to	0.31 (0.28 to	0.68 (0.56 to	0.38 (0.31 to	-3.16 (-4.26	56.12 (41.20	53.00 (37.35	-0.35 (-0.54
8	Sweden	336.93)	360.86)	0.34)	0.75)	0.56)	to -2.06)	to 73.41)	to 71.73)	to -0.16)
9		129.02	134.73							
10		(116.30 to	(121.98 to	0.09 (0.06 to	0.68 (0.54 to	0.58 (0.47 to	-1.03 (-1.80	32.21 (25.49	29.51 (22.30	-0.56 (-0.82
11	Switzerland	142.70)	148.05)	0.12)	0.77)	0.75)	to -0.26)	to 39.69)	to 37.67)	to -0.31)
12		28.71 (23.39	33.67 (27.34	0.96 (0.65 to	0.46 (0.23 to	0.36 (0.19 to	-1.00 (-1.20	14.71 (9.86	12.75 (9.00	-0.46 (-0.53
13	Syrian Arab	to 35.03)	to 40.47)	1.26)	0.76)	0.52)	to -0.80)	to 20.18)	to 16.93)	to -0.39)
14	Republic									
15	Taiwan	11.23 (9.74	27.80 (24.80	4.29 (3.71 to	0.91 (0.57 to	0.50 (0.38 to	-2.08 (-3.37	17.35 (12.32	12.40 (10.06	-0.85 (-1.78
16	(Province of	to 12.86)	to 31.28)	4.86)	1.04)	0.65)	to -0.78)	to 19.43)	to 15.44)	to 0.10)
17	China)									
18		68.84 (56.59	71.19 (59.54	0.12 (0.07 to	0.41 (0.28 to	0.3 (0.22 to	-0.79 (-0.88	30.29 (19.52	20.60 (15.55	-0.89 (-1.10
19	Tajikistan	to 83.10)	to 85.49)	0.18)	0.58)	0.41)	to -0.70)	to 43.28)	to 26.90)	to -0.69)
20		3.31 (2.57 to	4.28 (3.44 to	0.96 (0.83 to	0.2 (0.14 to	0.12 (0.08 to	-2.46 (-2.78	6.06 (4.39 to	3.64 (2.76 to	-2.40 (-2.71
21	Thailand	4.15)	5.22)	1.08)	0.26)	0.15)	to -2.14)	7.89)	4.68)	to -2.09)
22		3.20 (2.51 to	3.90 (3.14 to	0.84 (0.75 to	0.42 (0.17 to	0.36 (0.20 to	-0.57 (-0.70	11.64 (5.58	9.14 (5.17 to	-0.95 (-1.13
23	Timor-Leste	3.91)	4.72)	0.94)	0.83)	0.61)	to -0.44)	to 22.42)	14.89)	to -0.77)
24		9.42 (7.74 to	9.00 (7.38 to	0.03 (-0.09	0.49 (0.28 to	0.48 (0.32 to	-0.05 (-0.31	17.29 (9.05	16.30 (10.74	-0.23 (-0.48
25	Togo	11.41)	11.07)	to 0.15)	0.76)	0.68)	to 0.21)	to 26.59)	to 22.75)	to 0.01)
26		4.65 (3.78 to	5.36 (4.37 to	0.72 (0.46 to	0.89 (0.57 to	0.58 (0.42 to	-1.72 (-1.88	25.84 (15.77	16.11 (11.19	-1.68 (-1.80
27	Tokelau	5.66)	6.54)	0.97)	1.34)	0.78)	to -1.57)	to 38.77)	to 22.98)	to -1.56)
28		5.55 (4.56 to	4.96 (4.08 to	-0.51 (-0.69	1.14 (0.67 to	0.76 (0.56 to	-1.73 (-1.92	31.30 (19.82	21.58 (15.55	-1.63 (-1.83
29	Tonga	6.66)	5.98)	to -0.32)	1.64)	1.02)	to -1.54)	to 44.12)	to 30.10)	to -1.44)
30		27.68 (22.88	27.49 (22.91	0.31 (0.17 to	0.34 (0.24 to	0.29 (0.21 to	-0.98 (-1.25	14.27 (10.86	12.54 (9.51	-0.66 (-0.84
31	Trinidad and	to 33.63)	to 33.71)	0.45)	0.39)	0.39)	to -0.72)	to 16.75)	to 16.14)	to -0.48)
32	Tobago									
33		35.29 (29.00	40.47 (33.21	0.59 (0.45 to	0.15 (0.1 to	0.14 (0.09 to	-0.05 (-0.15	9.05 (6.50 to	9.36 (6.89 to	0.27 (0.17 to
34	Tunisia	to 42.68)	to 49.35)	0.73)	0.22)	0.20)	to 0.06)	12.22)	12.40)	0.37)
35		50.66 (44.42	98.87 (84.96	2.04 (1.87 to	0.67 (0.43 to	0.40 (0.30 to	-1.87 (-2.02	27.88 (19.30	25.05 (19.42	-0.61 (-0.70
36	Turkey	to 56.99)	to 113.45)	2.20)	1.06)	0.56)	to -1.72)	to 38.53)	to 32.24)	to -0.51)
37		69.03 (57.31	77.89 (64.42	0.43 (0.32 to	0.37 (0.28 to	0.33 (0.22 to	-0.50 (-0.78	24.59 (17.78	22.90 (16.63	-0.20 (-0.38
38	Turkmenistan	to 82.24)	to 92.76)	0.54)	0.49)	0.46)	to -0.21)	to 31.67)	to 29.27)	to -0.02)
39		4.48 (3.63 to	4.08 (3.38 to	-0.47 (-0.63	1.08 (0.65 to	0.71 (0.47 to	-1.60 (-1.73	33.30 (17.86	21.17 (13.37	-1.65 (-1.76
40	Tuvalu	5.44)	4.88)	to -0.30)	1.59)	1.05)	to -1.47)	to 54.06)	to 33.22)	to -1.55)
41		5.79 (4.75 to	7.14 (5.88 to	1.01 (0.88 to	0.59 (0.37 to	0.61 (0.40 to	-0.03 (-0.17	17.22 (11.39	17.40 (12.18	-0.02 (-0.16
42	Uganda	7.14)	8.92)	1.15)	0.91)	0.92)	to 0.10)	to 25.60)	to 25.46)	to 0.13)
43		68.71 (57.64	68 (57.27 to	0.19 (0.03 to	0.34 (0.26 to	0.39 (0.31 to	0.17 (-0.10	21.06 (16.76	23.62 (18.99	0.34 (0.12 to
44	Ukraine	to 82.57)	80.79)	0.35)	0.45)	0.48)	to 0.44)	to 26.65)	to 28.82)	0.56)
45		36.50 (30.28	42.72 (35.58	0.73 (0.60 to	0.21 (0.09 to	0.24 (0.15 to	0.72 (0.25 to	10.79 (6.88	12.40 (8.88	0.73 (0.52 to
46	United Arab	to 44.12)	to 51.97)	0.87)	0.43)	0.43)	1.20)	to 16.90)	to 17.45)	0.94)
47	Emirates									
48	United	223.81	240.37	0.17 (0.12 to	0.97 (0.85 to	1.30 (1.12 to	1.22 (0.84 to	52.80 (41.67	59.34 (47.21	0.41 (0.25 to
49	Kingdom	(197.49 to	(214.96 to	0.21)	1.18)	1.44)	1.59)	to 65.37)	to 72.73)	0.57)
50										

1										
2										
3		251.35)	267.14)							
4										
5	United									
6	Republic of	7.20 (5.89 to	7.76 (6.36 to	0.22 (0.10 to	0.58 (0.40 to	0.60 (0.41 to	0.38 (0.19 to	19.56 (13.24	18.91 (12.48	0.25 (0.07 to
7	Tanzania	8.90)	9.50)	0.35)	0.81)	0.89)	0.57)	to 32.21)	to 26.55)	0.43)
8										
9	United States	343.12	193.07							
10	of America	(295.81 to	(179.65 to	-1.59 (-2.08	0.67 (0.60 to	1.02 (0.80 to	1.80 (1.52 to	64.72 (47.50	49.82 (40.25	-0.48 (-0.78
11		394.51)	206.87)	to -1.09)	0.82)	1.11)	2.07)	to 84.88)	to 60.19)	to -0.18)
12	United States	31.96 (26.73	33.22 (27.69	0.23 (0.16 to	0.81 (0.56 to	0.45 (0.34 to	-2.32 (-2.66	26.35 (19.55	15.91 (12.54	-2.03 (-2.27
13	Virgin Islands	to 38.19)	to 39.97)	0.31)	1.02)	0.59)	to -1.99)	to 32.66)	to 20.17)	to -1.78)
14										
15	Uruguay	17.66 (14.59	17.41 (14.35	-0.17 (-0.21	0.27 (0.23 to	0.41 (0.35 to	1.10 (0.62 to	9.71 (8.22 to	12.78 (11.11	0.63 (0.27 to
16		to 21.30)	to 21.13)	to -0.13)	0.37)	0.47)	1.58)	12.16)	to 14.58)	0.98)
17										
18	Uzbekistan	74.25 (62.30	75.79 (63.42	-0.02 (-0.05	0.28 (0.20 to	0.29 (0.23 to	-0.33 (-0.58	23.48 (17.64	21.90 (17.37	-0.47 (-0.58
19		to 88.98)	to 90.50)	to 0.01)	0.39)	0.39)	to -0.09)	to 29.48)	to 27.16)	to -0.36)
20										
21	Vanuatu	4.27 (3.44 to	3.94 (3.23 to	-0.42 (-0.59	1.22 (0.69 to	0.84 (0.52 to	-1.74 (-1.94	34.45 (18.68	25.36 (15.29	-1.58 (-1.80
22		5.21)	4.77)	to -0.24)	2.03)	1.24)	to -1.54)	to 54.26)	to 38.79)	to -1.36)
23	Venezuela	29.50 (25.29	29.03 (24.54	-0.01 (-0.05	0.25 (0.17 to	0.15 (0.11 to	-2.32 (-2.82	12.00 (9.33	8.87 (6.84 to	-1.36 (-1.66
24	(Bolivarian	to 33.94)	to 34.19)	to 0.03)	0.29)	0.21)	to -1.82)	to 14.20)	11.26)	to -1.05)
25	Republic of)									
26										
27	Viet Nam	9.12 (7.04 to	18.35 (14.68	2.72 (2.05 to	0.58 (0.30 to	0.22 (0.15 to	-3.98 (-4.35	13.87 (8.53	7.60 (5.65 to	-2.48 (-2.72
28		11.43)	to 22.55)	3.39)	0.88)	0.32)	to -3.61)	to 18.99)	9.80)	to -2.23)
29										
30	Yemen	23.40 (18.89	28.03 (22.65	0.95 (0.76 to	0.28 (0.15 to	0.33 (0.22 to	0.85 (0.73 to	10.64 (7.11	12.40 (9.18	0.79 (0.66 to
31		to 29.12)	to 34.94)	1.14)	0.52)	0.52)	0.97)	to 15.89)	to 16.77)	0.93)
32										
33	Zambia	6.36 (5.26 to	8.42 (6.92 to	0.86 (0.63 to	0.86 (0.60 to	0.70 (0.51 to	-0.86 (-1.04	27.59 (16.02	20.49 (14.47	-1.05 (-1.14
34		7.78)	10.46)	1.10)	1.32)	0.94)	to -0.69)	to 45.42)	to 27.66)	to -0.96)
35	Zimbabwe	8.69 (7.15 to	8.91 (7.29 to	0.21 (0.11 to	0.47 (0.36 to	0.58 (0.35 to	0.96 (0.85 to	14.20 (10.79	17.38 (10.28	1.22 (0.99 to
36		10.74)	11.06)	0.30)	0.64)	0.86)	1.06)	to 19.20)	to 25.35)	1.44)

Abbreviations: CI=confidence interval. DALY=disability adjusted life year.
EAPC=estimated annual percentage change. UI=uncertainty interval.

STROBE Statement—checklist of items that should be included in reports of observational studies

	Item No	Recommendation	Page No
Title and abstract	1	(a) Indicate the study's design with a commonly used term in the title or the abstract	1
		(b) Provide in the abstract an informative and balanced summary of what was done and what was found	2
Introduction			
Background/rationale	2	Explain the scientific background and rationale for the investigation being reported	4
Objectives	3	State specific objectives, including any prespecified hypotheses	4
Methods			
Study design	4	Present key elements of study design early in the paper	5
Setting	5	Describe the setting, locations, and relevant dates, including periods of recruitment, exposure, follow-up, and data collection	5
Participants	6	(a) <i>Cohort study</i> —Give the eligibility criteria, and the sources and methods of selection of participants. Describe methods of follow-up <i>Case-control study</i> —Give the eligibility criteria, and the sources and methods of case ascertainment and control selection. Give the rationale for the choice of cases and controls <i>Cross-sectional study</i> —Give the eligibility criteria, and the sources and methods of selection of participants	5
		(b) <i>Cohort study</i> —For matched studies, give matching criteria and number of exposed and unexposed <i>Case-control study</i> —For matched studies, give matching criteria and the number of controls per case	
Variables	7	Clearly define all outcomes, exposures, predictors, potential confounders, and effect modifiers. Give diagnostic criteria, if applicable	5-6
Data sources/ measurement	8*	For each variable of interest, give sources of data and details of methods of assessment (measurement). Describe comparability of assessment methods if there is more than one group	5-6
Bias	9	Describe any efforts to address potential sources of bias	6
Study size	10	Explain how the study size was arrived at	6
Quantitative variables	11	Explain how quantitative variables were handled in the analyses. If applicable, describe which groupings were chosen and why	5-6
Statistical methods	12	(a) Describe all statistical methods, including those used to control for confounding	6
		(b) Describe any methods used to examine subgroups and interactions	6
		(c) Explain how missing data were addressed	6
		(d) <i>Cohort study</i> —If applicable, explain how loss to follow-up was addressed <i>Case-control study</i> —If applicable, explain how matching of cases and controls was addressed <i>Cross-sectional study</i> —If applicable, describe analytical methods taking account of sampling strategy	
		(e) Describe any sensitivity analyses	6

Continued on next page

1
2
3
4
5
6
7
8
9
10
11
12
13
14
15
16
17
18
19
20
21
22
23
24
25
26
27
28
29
30
31
32
33
34
35
36
37
38
39
40
41
42
43
44
45
46
47
48
49
50
51
52
53
54
55
56
57
58
59
60

Results			
Participants	13*	(a) Report numbers of individuals at each stage of study—eg numbers potentially eligible, examined for eligibility, confirmed eligible, included in the study, completing follow-up, and analysed	6-10
		(b) Give reasons for non-participation at each stage	6-10
		(c) Consider use of a flow diagram	6-10
Descriptive data	14*	(a) Give characteristics of study participants (eg demographic, clinical, social) and information on exposures and potential confounders	6-10
		(b) Indicate number of participants with missing data for each variable of interest	6-10
		(c) <i>Cohort study</i> —Summarise follow-up time (eg, average and total amount)	6-10
Outcome data	15*	<i>Cohort study</i> —Report numbers of outcome events or summary measures over time	6-10
		<i>Case-control study</i> —Report numbers in each exposure category, or summary measures of exposure	6-10
		<i>Cross-sectional study</i> —Report numbers of outcome events or summary measures	6-10
Main results	16	(a) Give unadjusted estimates and, if applicable, confounder-adjusted estimates and their precision (eg, 95% confidence interval). Make clear which confounders were adjusted for and why they were included	6-10
		(b) Report category boundaries when continuous variables were categorized	6-10
		(c) If relevant, consider translating estimates of relative risk into absolute risk for a meaningful time period	6-10
Other analyses	17	Report other analyses done—eg analyses of subgroups and interactions, and sensitivity analyses	6-10
Discussion			
Key results	18	Summarise key results with reference to study objectives	10-11
Limitations	19	Discuss limitations of the study, taking into account sources of potential bias or imprecision. Discuss both direction and magnitude of any potential bias	12
Interpretation	20	Give a cautious overall interpretation of results considering objectives, limitations, multiplicity of analyses, results from similar studies, and other relevant evidence	10-13
Generalisability	21	Discuss the generalisability (external validity) of the study results	13
Other information			
Funding	22	Give the source of funding and the role of the funders for the present study and, if applicable, for the original study on which the present article is based	14

*Give information separately for cases and controls in case-control studies and, if applicable, for exposed and unexposed groups in cohort and cross-sectional studies.

Note: An Explanation and Elaboration article discusses each checklist item and gives methodological background and published examples of transparent reporting. The STROBE checklist is best used in conjunction with this article (freely available on the Web sites of PLoS Medicine at <http://www.plosmedicine.org/>, Annals of Internal Medicine at <http://www.annals.org/>, and Epidemiology at <http://www.epidem.com/>). Information on the STROBE Initiative is available at www.strobe-statement.org.

BMJ Open

The global, regional and national burden of inflammatory bowel disease in 204 countries and territories from 1990 to 2019, based on Global Burden Disease Study 2019

Journal:	<i>BMJ Open</i>
Manuscript ID	bmjopen-2022-065186.R1
Article Type:	Original research
Date Submitted by the Author:	29-Nov-2022
Complete List of Authors:	Wang, Rui; Central South University Third Xiangya Hospital; Central South University Third Xiangya Hospital Li, Zhaoqi; Central South University Third Xiangya Hospital Liu, Shaojun; Central South University Third Xiangya Hospital Zhang, Decai; Central South University Third Xiangya Hospital, Gastroenterology
Primary Subject Heading:	Epidemiology
Secondary Subject Heading:	Gastroenterology and hepatology
Keywords:	Inflammatory bowel disease < GASTROENTEROLOGY, EPIDEMIOLOGY, Gastroenterology < INTERNAL MEDICINE

SCHOLARONE™
Manuscripts



I, the Submitting Author has the right to grant and does grant on behalf of all authors of the Work (as defined in the below author licence), an exclusive licence and/or a non-exclusive licence for contributions from authors who are: i) UK Crown employees; ii) where BMJ has agreed a CC-BY licence shall apply, and/or iii) in accordance with the terms applicable for US Federal Government officers or employees acting as part of their official duties; on a worldwide, perpetual, irrevocable, royalty-free basis to BMJ Publishing Group Ltd ("BMJ") its licensees and where the relevant Journal is co-owned by BMJ to the co-owners of the Journal, to publish the Work in this journal and any other BMJ products and to exploit all rights, as set out in our [licence](#).

The Submitting Author accepts and understands that any supply made under these terms is made by BMJ to the Submitting Author unless you are acting as an employee on behalf of your employer or a postgraduate student of an affiliated institution which is paying any applicable article publishing charge ("APC") for Open Access articles. Where the Submitting Author wishes to make the Work available on an Open Access basis (and intends to pay the relevant APC), the terms of reuse of such Open Access shall be governed by a Creative Commons licence – details of these licences and which [Creative Commons](#) licence will apply to this Work are set out in our licence referred to above.

Other than as permitted in any relevant BMJ Author's Self Archiving Policies, I confirm this Work has not been accepted for publication elsewhere, is not being considered for publication elsewhere and does not duplicate material already published. I confirm all authors consent to publication of this Work and authorise the granting of this licence.

1
2
3
4 **The global, regional and national burden of inflammatory bowel disease in 204**
5 **countries and territories from 1990 to 2019, based on Global Burden Disease**
6 **Study 2019**
7
8
9

10
11 Rui Wang^{1,2}, Zhaoqi Li^{1,2}, Shaojun Liu^{1,2}, Decai Zhang^{1,2*}
12
13

14
15 1 Department of Gastroenterology, The Third Xiangya Hospital of Central South
16 University, Changsha 410013, Hunan Province, China.
17

18
19 2 Hunan Key Laboratory of Nonresolving Inflammation and Cancer, Changsha
20 410013, Hunan Province, China
21
22

23
24
25 *Correspondence: Decai Zhang, Department of Gastroenterology, The Third Xiangya
26 Hospital of Central South University, Changsha 410013, Hunan Province, China.
27

28
29 Email: decaizhang@csu.edu.cn
30
31

32
33 Running title: Global burden of inflammatory bowel disease
34
35
36
37
38
39
40
41
42
43
44
45
46
47
48
49
50
51
52
53
54
55
56
57
58
59
60

Abstract

Objectives We aim to provide the most updated estimates on the global burden of inflammatory bowel disease (IBD) to improve management strategies.

Design We extracted data from the Global Burden of Disease (GBD) 2019 database to evaluate IBD burden with different measures in 204 countries and territories from 1990 to 2019.

Setting Studies from the GBD 2019 database generated by population-representative data sources identified through literature review and research collaborations were included.

Participants Patients with IBD diagnosis.

Outcomes Total numbers, age-standardised rates of prevalence, mortality and disability-adjusted life year (DALY), and their estimated annual percentage changes (EAPCs) were the main outcomes.

Results In 2019, there were approximately 4.9 million cases of IBD globally, with China and the United States having the highest number of cases [911405 and 762890 respectively (66.9 and 245.3 cases per 100 000 population respectively)]. Between 1990 and 2019, the global age-standardised rates of prevalence, deaths, and DALYs decreased (EAPC = -0.66, -0.69, and -1.04, respectively). However, age-standardised prevalence rate increased in 13 out of 21 GBD regions. And a total of 147 out of 204 countries or territories experienced an increase in age-standardised prevalence rate. From 1990 to 2019, IBD prevalent cases, deaths and DALYs were higher in females than males. Higher Socio-demographic Index (SDI) was associated with higher age-standardised prevalence rates.

Conclusions IBD will continue to be a major public health burden due to increasing numbers of prevalent cases, deaths, and DALYs. The epidemiology trends and disease burden of IBD have changed dramatically at regional and national level, so understanding these changes would be beneficial for policy makers to tackle IBD.

Keywords: Inflammatory bowel disease; Global burden of disease; Prevalence; Disability-adjusted life years; Estimated annual percentage change.

Strengths and limitations of this study

This is the most updated estimate on IBD epidemiology globally, including 204 countries some of which were not assessed before.

GBD 2019 incorporated more studies, adjusted diagnostic criteria, and further improved data reliability, hence, presenting data more representative to individuals.

One of the limitations is heterogeneity in population and location between studies included.

Another limitation is the variability in study design and data collection methods also affects the precision of the estimates, which is only partially compensated in our analysis model.

Introduction

Inflammatory bowel diseases (IBDs), including Crohn's disease and ulcerative colitis, are debilitating and chronic inflammatory disorders of the gastrointestinal tract that have no cure.¹ IBD is characterised by a relapsing-remitting course and a heterogeneous clinical presentation that includes episodes of abdominal pain, chronic diarrhea, rectal bleeding, and weight loss, which are often associated with systemic symptoms such as fatigue and occasionally fever.² Because IBD can cause significant morbidity and lead to complications such as strictures, fistulas, infections, and cancer, this disorder lead to substantial health care costs and place a great stress on health care systems.^{3,4} Although the cause of IBD remains unknown, the pathogenesis of IBD is suggested to be associated with genetic susceptibility of the host, intestinal microbiota, other environmental factors (e.g., diet, smoking, and physiological stress), and immunological abnormalities.⁵

Traditionally, IBD has been regarded as a disease of the western world; however, studies over the last two decades have shown a rapid increasing incidence in newly industrialized countries in the Middle East, Asia, and South America.⁶ Conversely, IBD incident rates appear to be plateauing in the Western world in the 21st century.⁷ These significant changes highlight the need for a comparable, consistent and systematic analysis of disease burden and trends concerning IBD in different regions and countries, which can be used to give a convincing evidence for rational allocation of resources and health care planning in reducing the global burden of IBD.

The Global Burden of Diseases (GBD) 2019 Study, a systematic worldwide epidemiological study, assessed prevalence, morbidity, mortality, disability of 369 diseases by location, sex, age and year,⁸ which provides a unique opportunity to understand the state of IBD. The purpose of this study was to use data from GBD 2019 study to determine the global, regional and national burden of IBD across 204 countries and territories from 1990 to 2019 by age, gender and social-development index (SDI). Our study provides updated estimates on IBD global epidemiology and provides data on some regions not assessed previously, or data-scarce locations, of which estimates mainly rely on predictive covariates or global trends with

1
2
3
4 consideration of SDI level and data from a single country.
5
6

7 8 **Methods**

9
10 The general methodology of GBD 2019 has been reported in detail in previous
11 publications.⁸⁻¹¹ In brief, GBD Study collected data from censuses, household
12 surveys, civil registration and vital statistics, disease registries, health service use,
13 satellite imaging, disease notifications, and other sources.⁹ A Bayesian
14 meta-regression modelling tool, DisMod-MR 2.1, was used to model and derive
15 estimates of the burden under several conditions in 204 countries and territories from
16 1990 to 2019.⁹ The model included all of the above available information for each
17 disease and applied correcting process for known bias to derive country-specific
18 estimates of prevalence and of the burden of diseases, which have been described in
19 previous studies.⁸ Uncertainty intervals (UIs) were generated for every metric using
20 the 25th and 975th ordered 1000 draw values of the posterior distribution.⁹
21
22
23
24
25
26
27
28
29

30 We extracted from the GBD database yearly crude and age-standardised estimates
31 of different measures of the burden of IBD from 1990 to 2019 and the respective 95%
32 UIs via the Global Health Data Exchange (GHDx) query tool (<http://ghdx.healthdata.org/gbd-results-tool>). For the GBD 2019 assessment, IBD was defined
33 according to 10th revisions of the International Classification of Diseases (ICD-10:
34 K50-K51.319, K51.5-K52, K52.8-K52.9). The variables obtained from the database
35 included prevalent cases, death numbers, disability-adjusted life-years (DALYs)
36 numbers, years of life lost (YLLs) numbers, years lived with disability (YLDs)
37 numbers, and their corresponding age-standardised rates (ASRs) at the global,
38 regional, and national levels. Prevalence rate (per 100 000) was defined as aggregated
39 cases (including new cases and previously diagnosed cases) divided by the population
40 size; mortality rate (per 100 000) was defined as the number of annual deaths divided
41 by the total population size, and DALYs were calculated as the sum of YLLs and
42 YLDs. These data were stratified by age (1-4, 5-9, every 5-year age group up to 95
43 years, and 95 years and older), calendar year (1990-2019), region, and country (or
44 territory). Geographically, the world was classified into 21 regions. Moreover, 204
45
46
47
48
49
50
51
52
53
54
55
56
57
58
59
60

1
2
3
4 countries and territories were divided into five categories, according to the
5 socio-demographic index (SDI). SDI was constructed based on the geometric mean of
6 three indicators: the total fertility rate, income per capita, and average years of
7 schooling among people aged 15 years or older, ranging from zero to one.¹² The
8 larger the SDI, the more developed the country.¹³

13
14 Estimated average percentage change (EAPC) was used to evaluate the trends in
15 age-standardised rates of prevalence, death, and DALY over a specific period. The
16 natural logarithm of age-standardised rate is assumed to be linear along with time;
17 that is, $y = \alpha + \beta x + \varepsilon$, where $y = \ln(\text{rate})$, $x = \text{calendar year}$, and $\varepsilon = \text{error term}$. Based on
18 this formula, β represents the positive or negative age-standardised rate trends. EAPC
19 was calculated as $100 \times (\exp(\beta) - 1)$, and its 95% confidence interval (CI) could also
20 be calculated from this model.¹⁴ The age-standardised indicator was recognized to be
21 in an increasing trend if the 95% CI of the corresponding EAPC estimation > 0 , to be
22 a decreasing trend if the 95% CI < 0 , and to be stable if the 95% CI included 0. All
23 statistical analyses and visualizations were conducted using R statistical software
24 program (version 4.1.0). P value < 0.05 was considered statistically significant.

25
26 Because the study was based on publicly available dataset, this study was exempted
27 by the ethics committee of the Third Xiangya Hospital of Central South University.
28 This study followed the guideline of cross-sectional study described in the Guidelines
29 for Accurate and Transparent Health Estimates Reporting (GATHER).¹⁵

42 **Patient and public involvement**

43
44 Patients and/or the public were not involved in the study design, or data interpretation,
45 or manuscript drafting, or dissemination plans of this research.

50 **Results**

52 **Prevalence of IBD**

53
54 Globally, IBD accounted for 3.32 million estimated cases (95% UI 2.90 to 3.79) in
55 1990 and 4.90 million cases (4.35 to 5.50) in 2019, corresponding to an increase of
56 47.45% between 1990 and 2019 (Supplementary Table 1 and Figure 1A). The global
57 age-standardised prevalence rate of IBD decreased from 73.23 per 100 000 population
58
59
60

(63.86 to 83.63) in 1990 to 59.25 per 100 000 population (52.78 to 66.47) in 2019 with the EAPC being -0.66 (95% CI -0.75 to -0.57) (Table 1; Figure 1B, 1C; and Figure 2A).

At regional level in 2019, the largest number of prevalent case was observed in Western Europe [1.03 million (95% UI 0.93 to 1.13)] (Supplementary Table 1), and the highest age-standardised prevalence rate was observed in High-income Asia Pacific [210.54 per 100 000 population (183.69 to 239.68)] (Figure 3A). From 1990 to 2019, an increase in total prevalent cases was seen across most of GBD regions, as shown in Figure 4A. However, age-standardised prevalence rate increased in 13 GBD regions and decreased in 5 regions, with the highest increasing trend in East Asia [EAPC = 2.79 (95% CI 2.41 to 3.18)] and the largest decrease in High-income North America [EAPC = -1.32 (-1.75 to -0.89)] (Figure 2B).

At national and territorial level in 2019, China and United States of America had the highest number of prevalent cases [911405 (95% UI 776347 to 1069533), 762890 (712357 to 813654), respectively] (Supplementary Table 2 and Figure 1A). In 2019, the highest age-standardised prevalence rates of IBD were observed in Norway [498.95 (429.41 to 570.55)] (Supplementary Table 3 and Figure 1B). Between 1990 and 2019, age-standardised prevalence rates were found in an increasing trend in 147 countries or territories, with the greatest increase in Taiwan (Province of China) [EAPC = 4.29 (95% CI 3.71 to 4.86)] (Figure 1C).

Overall, the global number of prevalent cases was higher in females than males in 2019 (Supplementary Table 1). While the age-standardised prevalence rate was similar between males and females in 2019 (Table 1). The highest peak of IBD prevalent cases and age-specific prevalence rate occurred at age 50-54 years and 60-64 years respectively both in females and males in 2019 (Figure 5A). From 1990 to 2019, the number of prevalent cases continued to increase in both sexes and was higher in females than males in all years. The age-standardised prevalence rate decreased in both sexes during the same period (Supplementary Figure 1).

Death of IBD

In 2019, there were 40998 deaths (95% UI 34933 to 44661) due to IBD globally,

1
2
3
4 which increased by 68.75% (47.12 to 94.62) from 24295 (20258 to 28376) in 1990
5 (Supplementary Table 1 and Supplementary Figure 2). The global age-standardised
6 death rate was 0.54 per 100 000 population (0.46 to 0.59) in 2019, which decreased
7 from 0.67 per 100 000 population (0.57 to 0.78) in 1990, with the EAPC being -0.69
8 (95% CI -0.81 to -0.57) (Table 1, Figure 2C, and Supplementary Figure 3-4).
9
10
11
12

13 At regional level, Western Europe was also the region with the largest number of
14 deaths [11981 (95% UI 9244 to 13315)] and the highest age-standardised death rate
15 [1.11 per 100 000 population (0.87 to 1.23)] in 2019 (Supplementary Table 1 and
16 Figure 3B). From 1990 to 2019, most of GBD regions experienced an increase in total
17 deaths of IBD (Figure 4B). However, age-standardised death rate declined in more
18 than 60% of GBD regions, such as High-income Asia Pacific [EAPC = -4.29 (95% CI
19 -4.64 to -3.93)], East Asia [EAPC = -3.98 (-4.33 to -3.63)], and Andean Latin
20 America [EAPC = -2.74 (-3.16 to -2.32)] (Figure 2D).
21
22
23
24
25
26
27
28

29 At national and territorial level in 2019, China and United States of America also
30 had the highest number of death cases [4676 (95% UI 3774 to 5461), 5910 (4622 to
31 6464), respectively] (Supplementary Table 2 and Supplementary Figure 2).
32 Netherlands had the highest age-standardised death rate in 2019 [2.08 per 100 000
33 population (1.58 to 2.40)] (Supplementary Table 3 and Supplementary Figure 3).
34 Between 1990 and 2019, more than 60% countries or territories experienced a
35 decrease in age-standardised death rate of IBD, and the highest decrease was noted in
36 Republic of Korea [EAPC = -7.96 (-8.67 to -7.25)] (Supplementary Figure 4).
37
38
39
40
41
42
43
44

45 Globally, death cases were higher in females than males in 2019 (Supplementary
46 Table 1). And the age-standardised death rate was 0.56 per 100 000 population (95%
47 UI 0.45 to 0.62) in males and 0.52 per 100 000 population (0.43 to 0.58) in females
48 (Table 1). In 2019, the highest number of deaths was observed in males aged 80-84
49 years and females aged 85-89 years, and the highest age-specific death rate was
50 observed in the oldest age group (≥ 95 years) for both sexes (Figure 5B). Between
51 1990 and 2019, the deaths of IBD also continued to increase in both sexes and were
52 higher in females than males in all years. However, the age-standardised death rate
53 decreased in both sexes from 1990 to 2019 (Supplementary Figure 5).
54
55
56
57
58
59
60

DALY of IBD

Globally, 1.62 million (95% UI 1.36 to 1.92) DALYs, 0.73 million (0.49 to 0.99) YLDs, and 0.90 million (0.78 to 1.00) YLLs were due to IBD in 2019, which increased from 1990 by 29.98%, 47.96%, and 18.31%, respectively (Supplementary Table 1, Supplementary Table 4, and Supplementary Figure 6-9). The global age-standardised DALY rate decreased from 27.20 per 100 000 population (21.70 to 32.39) in 1990 to 20.15 per 100 000 population (16.86 to 23.71) in 2019, with the EAPC being -1.04 (95% CI -1.06 to -1.01) (Table 1, Figure 2E, and Supplementary Figure 10-11). The same decreased trend was found in the age-standardised YLL rate [EAPC = -1.33 (-1.37 to -1.30)] and the age-standardised YLD rate [EAPC = -0.62 (-0.70 to -0.53)] (Supplementary Table 5 and Supplementary Figure 12-14).

At regional level, Western Europe had the largest DALYs [310691 (95% UI 255911 to 371106)] in 2019 (Supplementary Table 1). The highest age-standardised DALY rates in 2019 were observed in High-income North America [51.27 per 100 000 population (95% UI 40.90 to 62.35)] (Figure 3C). As shown in Figure 4C, an increase in total DALYs was found across most of GBD regions from 1990 to 2019. While most of the GBD regions had a decreased trend in age-standardised DALY rate, with the largest decrease in Andean Latin America [EAPC = -3.68 (95% CI -4.17 to -3.18)] (Figure 2F).

At national and territorial level in 2019, China and United States of America had the highest number of DALYs [232464 (95% UI 179903 to 291090), 215289 (175991 to 256059), respectively] (Supplementary Table 2 and Supplementary Figure 6). The highest age-standardised DALY rate was observed in Norway in 2019 [80.37 per 100 000 population (56.25 to 108.56)] (Supplementary Table 3 and Supplementary Figure 10). From 1990 to 2019, more than 65% countries or territories experienced a decrease in age-standardised DALY rate of IBD, and the highest decrease was founded in Peru [EAPC = -5.08 (95% CI -5.69 to -4.47)] (Supplementary Figure 11).

In 2019, the global number of DALYs was also higher in females than males (Supplementary Table 1). The age-standardised DALY rate was 20.6 per 100 000 population (95% UI 17.2 to 24.3) in males and 19.7 per 100 000 population (16.2 to

23.5) in females (Table 1). And the number of DALYs was highest in males aged 50-54 years and females aged 55-59 years (Figure 5C). The highest number of YLLs occurred in the group aged 65-69 years [75234, (63865 to 83022)], while the highest number of YLDs occurred in the group aged 45-49 years [80776, (53187 to 113688)] (Supplementary Figure 15). As with prevalent cases and deaths, the DALYs continued to increase in both sexes and were higher in females than males in all years from 1990 to 2019. And the age-standardised DALY rate decreased in both sexes between 1990 and 2019 (Supplementary Figure 16).

Burden of IBD by SDI

Higher SDI was associated with higher age-standardised prevalence rates of IBD, with values that were higher than the global rate in high and high-middle SDI quintiles, and lower than the global rate in the other three SDI quintiles (Table 1). High SDI quintile had the highest age-standardised prevalence rate, death rate and DALY rate in 2019. Between 1990 and 2019, age-standardised death rate and age-standardised DALY rate decreased in all SDI quintiles except the high SDI quintile, where it increased [EAPC = 0.82 (95% CI 0.64 to 1.01)] and remained stable [EAPC = 0.00 (-0.06 to 0.05)], respectively (Table 1 and Figure 2C, 2E). Whereas, age-standardised prevalence rate decreased in high and high-middle SDI quintiles and increased in other three SDI quintiles during the observation period (Table 1 and Figure 2A).

The observed global and regional age-standardised prevalence, death, and DALY rates in relation to SDI are shown in Figure 6, expressed in the annual time series from 1990 to 2019. Regions generally followed the trend of increased death and DALY rates with higher SDI. However, more than 60% of the regions showed an increase trend in age-standardised prevalence rate during this study period. At the global level, the age-standardised prevalence, death, and DALY rates dropped with increasing SDI values but above the expected levels during the past 30 years.

Discussion

In this study, we comprehensively analyzed the temporal trend in IBD burden at the global, regional, and national levels. GBD 2019 reported 4.90 million IBD estimates globally in 2019 and 4.79 million in 2017, while GBD 2017 reported 6.85 million in

1
2
3
4 2017.¹⁶ The discrepancy could be partly attributed to the improved specificity of case
5 definition since GBD 2019 adjusted administrative data inputs toward expected
6 stringent diagnosis using previously published IBD data with ICD codes.¹¹ In
7 addition, GBD 2019 improved model fit prevalence and incidence by setting more
8 plausible bounds on excess mortality rate and passing less-informative priors to lower
9 levels of the geographical hierarchy in DisMod-MR 2.1.¹¹ Indeed, GBD 2019 study
10 provides the most current overview of the burden of IBD. It incorporated more data
11 sources, with some carried out in regions not previously assessed, providing updated
12 estimates on IBD global epidemiology.¹¹ Besides, GBD 2019 updated the bias
13 adjustment, which further improved the data reliability.¹¹ After these adjustments, our
14 study confirmed two epidemiological shifts in IBD since 1990. The number of
15 prevalent cases increased globally since 1990, with China and United States of
16 America in the top number of cases. The age-standardised rates of death and DALYs
17 decreased, implying significant improvements in IBD management. The changing
18 trend and geographical patterns made implications for policy-makers to prioritise IBD
19 management, especially in newly industrialised countries.

20
21
22
23
24
25
26
27
28
29
30
31
32
33
34
35 The highest age-standardised prevalence rates were observed in High-income North
36 America, Western Europe, and High-income Asia Pacific. The pattern was also shown
37 in the high SDI countries such as Norway and Canada. This is consistent with several
38 previous meta-analysis,^{6,17} and might correlate with several risk factors of IBD.^{18,19}
39 Deeply processed food with low fiber, high fat, and sugar is a risk factor for decreased
40 microbial species.²⁰⁻²² Others include smoking, hygiene, latitude resulting in vitamin
41 D/sun exposure.^{23,24} Though the largest reduction in age-standardised prevalence rate
42 was also observed in High-income North America, which was consistent with some
43 of the previous reports,^{6,25} indicating the shift of the epidemiological stages of IBD in
44 western countries.^{26,27}

45
46
47
48
49
50
51
52
53
54
55
56
57
58
59
60
Despite increasing numbers of prevalent cases, the global age-standardised prevalence rate showed a decreasing trend. The discrepancy reflects denominator effects of increasing global population and age-specific effects.²⁸ Coward S and his colleagues²⁹ reported that the prevalence rate in elderly and adults was ten times more

1
2
3
4 than pediatric in Canada. The trend in age-standardised prevalence rate differed
5 substantially between the GBD regions. The highest increasing trend was observed in
6 East Asia. At the national level, China, with a total number of 911405 IBD patients,
7 was a prominent contribution to the total numbers of global IBD. The pattern is
8 consistent with several previous report,^{6,30} which is related mainly to urbanization,
9 industrialization, and some area cultural westernization in China.³¹ With
10 epidemiological surveillance strategies shifting from paper-record to electronic
11 healthcare databases using International Classification of Disease (ICD) codes,
12 advances in health-care facilities like the implementation of endoscopy,³² detection
13 and diagnosis of IBD also increased.

23 IBD causes body disability.^{33,34} Consistent with the previous study,⁴ the
24 age-standardised DALY and mortality rate showed a decreasing trend globally,
25 especially in East Asia, likely resulting from the improved treatment strategy such as
26 early use of biological agents and patient support programs.³⁵ The introduction of
27 biological agents improved life quality and reduced surgery rate.^{30,36} Unfortunately,
28 the cost of biologic therapy is considerable, estimated at more than US\$25,000 per
29 year.³⁷ More attention should be paid in optimizing patient selection, dosing and
30 withdrawal.

38 There are some limitations of our study. First, the accuracy of the estimated IBD
39 burden largely depends on the availability and quality of data acquired, which could
40 be partially compensated by statistical methods. However, in regions with scarce data,
41 especially in low-SDI countries, estimates could only rely on predictive covariates or
42 global trends with consideration of SDI level and data from a single country, which is
43 less representative. Extra cautions should be made when interpreting data in these
44 areas. Additional high-quality population-based studies should be done, especially in
45 countries with scarce data. Second, estimates discrepancies compared to some of the
46 previously published studies could be further improved, although GBD 2019 has
47 improved model fit to prevalence and incidence, partly overcoming the discrepancies.
48 For example, the prevalence rate in Canada was only 46 to 57 per 100,000 population
49 in GBD 2017. However, around 520 per 100,000 population was reported by a
50
51
52
53
54
55
56
57
58
59
60

1
2
3
4 previous large population-based study in Canada.³⁸ GBD 2019 reported 357.73 in
5
6 100,000 population after adjustment. Third, UC-specific and CD-specific trends were
7
8 not assessed due to the lack of relevant data. The association between IBD and certain
9
10 risk factors should also be included in the future. Nevertheless, GBD 2019 provided
11
12 the most up-to-date estimated IBD global epidemiology for the last three decades and
13
14 implications for new hypotheses. It has covered 204 countries. Therefore, it generates
15
16 more representative data and can compensate for biases in individual literatures.

17 **Conclusions**

18
19 Despite the reduction in age-standardised rate of prevalence, death, and DALY,
20
21 IBD will continue to be a major public health burden due to increasing numbers of
22
23 prevalent cases globally. However, the trend has shifted substantially since 1990.
24
25 When the age-standardised prevalence rate rapidly increases in newly industrialized
26
27 countries especially in east Asia, the incidence has been stabilized or even decreased
28
29 in western countries like high-income north America. The prevalence of IBD in newly
30
31 industrialized countries is quickly approaching western countries. More systematic
32
33 epidemiologic monitoring strategies, especially in low-SDI countries and risk factors
34
35 integrated into the estimate model of the GBD Study would further facilitate IBD
36
37 management. Our findings might help some policymakers to justify medical resources
38
39 allocation, especially in low SDI countries.

40 41 **Abbreviations**

42
43 EAPC, estimated annual percentage change; IBD, inflammatory bowel disease; SDI,
44
45 socio-demographic index; GBD, Global Burden of Disease, Injuries, and Risk Factors
46
47 Study; DALYs, disability adjusted life years; YLDs, years of life lived with disability;
48
49 YLLs, years of life lost; IHME, Institute for Health Metrics and Evaluation;
50
51 GATHER, Guidelines for Accurate and Transparent Health Estimates Reporting;
52
53 ASR, age-standardised rate; UI, uncertainty interval; CI, confidence interval.

54 55 56 57 **Ethics approval and consent to participate**

58
59 This study did not involve human participants and the study did not need ethics
60

1
2
3 approval because it used publicly available data.
4
5
6

7 **Consent for publication**

8 Not applicable.
9
10
11
12

13 **Data availability statement**

14
15 Data are available in a public, open access repository. Data are publicly available at
16 the Institute for Health Metrics and Evaluation (IHME) website
17 (<http://www.ghdx.healthdata.org/gbd-results-tool>).
18
19
20
21
22

23 **Declaration of interests**

24 The authors declare no conflict of interests.
25
26
27
28

29 **Funding**

30 This work was supported by the National Science Foundation of China (Grant No.
31 82000527) and the Natural Science Foundation of Hunan Province (Grant No.
32 2022JJ30909).
33
34
35
36
37
38

39 **Disclaimer**

40 The funding source had no role in the design, conduct or reporting of the study.
41
42
43
44

45 **Author Contributions**

46 Study concept and design: Decai Zhang and Rui Wang. Acquisition of data: Zhaoqi Li
47 and Shaojun Liu. Data analysis and interpretation: Rui Wang RW, Zhaoqi Li, Shaojun
48 Liu, and Decai Zhang. Drafting the manuscript: Decai Zhang and Rui Wang. Critical
49 revision of manuscript: all authors. All authors had full access to all the data in the
50 study and had final responsibility for the decisions to submit for publication.
51
52
53
54
55
56
57

58 **Acknowledgements**

59 We would like to thank all members of the Institute for Health Metrics and Evaluation
60

(IHME), and Bill & Melinda Gates Foundation which support the related GBD 2019 studies.

Authors' information

¹Department of Gastroenterology, The Third Xiangya Hospital of Central South University, Changsha 410013, Hunan Province, China. ²Hunan Key Laboratory of Nonresolving Inflammation and Cancer, Changsha 410013, Hunan Province, China.

References

1. Seyed Tabib NS, Madgwick M, Sudhakar P, Verstockt B, Korcsmaros T, Vermeire S. Big data in IBD: big progress for clinical practice. *Gut*. 2020;69(8):1520-1532.
2. Magro F, Gionchetti P, Eliakim R, et al. Third European Evidence-based Consensus on Diagnosis and Management of Ulcerative Colitis. Part 1: Definitions, Diagnosis, Extra-intestinal Manifestations, Pregnancy, Cancer Surveillance, Surgery, and Ileo-anal Pouch Disorders. *J Crohns Colitis*. 2017;11(6):649-670.
3. Agrawal M, Spencer EA, Colombel JF, Ungaro RC. Approach to the Management of Recently Diagnosed Inflammatory Bowel Disease Patients: A User's Guide for Adult and Pediatric Gastroenterologists. *Gastroenterology*. 2021;161(1):47-65.
4. Piovani D, Danese S, Peyrin-Biroulet L, Bonovas S. Inflammatory bowel disease: estimates from the global burden of disease 2017 study. *Aliment Pharmacol Ther*. 2020;51(2):261-270.
5. Guan Q. A Comprehensive Review and Update on the Pathogenesis of Inflammatory Bowel Disease. *J Immunol Res*. 2019;2019:7247238.
6. Ng SC, Shi HY, Hamidi N, et al. Worldwide incidence and prevalence of inflammatory bowel disease in the 21st century: a systematic review of population-based studies. *Lancet*. 2017;390(10114):2769-2778.
7. Khalili H. The Changing Epidemiology of Inflammatory Bowel Disease: What Goes Up May Come Down. *Inflamm Bowel Dis*. 2020;26(4):591-592.
8. Collaborators GBDD. Global age-sex-specific fertility, mortality, healthy life expectancy (HALE), and population estimates in 204 countries and territories, 1950-2019: a comprehensive demographic analysis for the Global Burden of Disease Study 2019. *Lancet*. 2020;396(10258):1160-1203.
9. Diseases GBD, Injuries C. Global burden of 369 diseases and injuries in 204 countries and territories, 1990-2019: a systematic analysis for the Global Burden of Disease Study 2019. *Lancet*. 2020;396(10258):1204-1222.
10. Collaborators GBDUHC. Measuring universal health coverage based on an index of effective coverage of health services in 204 countries and territories, 1990-2019: a systematic analysis for the Global Burden of Disease Study 2019. *Lancet*. 2020;396(10258):1250-1284.
11. Collaborators GBDRF. Global burden of 87 risk factors in 204 countries and territories, 1990-2019: a systematic analysis for the Global Burden of Disease Study 2019. *Lancet*.

- 2020;396(10258):1223-1249.
12. Collaborators GBDM. Global, regional, and national under-5 mortality, adult mortality, age-specific mortality, and life expectancy, 1970-2016: a systematic analysis for the Global Burden of Disease Study 2016. *Lancet*. 2017;390(10100):1084-1150.
 13. Alcohol GBD, Drug Use C. The global burden of disease attributable to alcohol and drug use in 195 countries and territories, 1990-2016: a systematic analysis for the Global Burden of Disease Study 2016. *Lancet Psychiatry*. 2018;5(12):987-1012.
 14. Deng Y, Zhao P, Zhou L, et al. Epidemiological trends of tracheal, bronchus, and lung cancer at the global, regional, and national levels: a population-based study. *J Hematol Oncol*. 2020;13(1):98.
 15. Stevens GA, Alkema L, Black RE, et al. Guidelines for Accurate and Transparent Health Estimates Reporting: the GATHER statement. *Lancet*. 2016;388(10062):e19-e23.
 16. Collaborators GBDIBD. The global, regional, and national burden of inflammatory bowel disease in 195 countries and territories, 1990-2017: a systematic analysis for the Global Burden of Disease Study 2017. *Lancet Gastroenterol Hepatol*. 2020;5(1):17-30.
 17. Ye Y, Manne S, Treem WR, Bennett D. Prevalence of Inflammatory Bowel Disease in Pediatric and Adult Populations: Recent Estimates From Large National Databases in the United States, 2007-2016. *Inflamm Bowel Dis*. 2020;26(4):619-625.
 18. de Souza HSP, Fiocchi C, Iliopoulos D. The IBD interactome: an integrated view of aetiology, pathogenesis and therapy. *Nat Rev Gastroenterol Hepatol*. 2017;14(12):739-749.
 19. Ng SC, Tsoi KK, Kamm MA, et al. Genetics of inflammatory bowel disease in Asia: systematic review and meta-analysis. *Inflamm Bowel Dis*. 2012;18(6):1164-1176.
 20. Ananthakrishnan AN, Khalili H, Konijeti GG, et al. A prospective study of long-term intake of dietary fiber and risk of Crohn's disease and ulcerative colitis. *Gastroenterology*. 2013;145(5):970-977.
 21. Suez J, Korem T, Zeevi D, et al. Artificial sweeteners induce glucose intolerance by altering the gut microbiota. *Nature*. 2014;514(7521):181-186.
 22. Ananthakrishnan AN. Environmental risk factors for inflammatory bowel diseases: a review. *Dig Dis Sci*. 2015;60(2):290-298.
 23. Kaplan GG, Ng SC. Understanding and Preventing the Global Increase of Inflammatory Bowel Disease. *Gastroenterology*. 2017;152(2):313-321 e312.
 24. Piovani D, Danese S, Peyrin-Biroulet L, Bonovas S. Environmental, Nutritional, and Socioeconomic Determinants of IBD Incidence: A Global Ecological Study. *J Crohns Colitis*. 2020;14(3):323-331.
 25. Zhao M, Gonczi L, Lakatos PL, Burisch J. The Burden of Inflammatory Bowel Disease in Europe in 2020. *J Crohns Colitis*. 2021;15(9):1573-1587.
 26. Kaplan GG, Windsor JW. The four epidemiological stages in the global evolution of inflammatory bowel disease. *Nat Rev Gastroenterol Hepatol*. 2021;18(1):56-66.
 27. Kaplan GG. The global burden of IBD: from 2015 to 2025. *Nat Rev Gastroenterol Hepatol*. 2015;12(12):720-727.
 28. Collaborators GBDM. Global, regional, and national age-sex-specific mortality and life expectancy, 1950-2017: a systematic analysis for the Global Burden of Disease Study 2017. *Lancet*. 2018;392(10159):1684-1735.
 29. Coward S, Clement F, Benchimol EI, et al. Past and Future Burden of Inflammatory Bowel

- Diseases Based on Modeling of Population-Based Data. *Gastroenterology*. 2019;156(5):1345-1353 e1344.
30. Qiu Y, Ren W, Liu Y, Chen WE, Pan XH, Ren JJ. Disease burden of inflammatory bowel disease in China from 1990 to 2017: Findings from the global burden of diseases 2017. *EClinicalMedicine*. 2020;27:100544.
 31. Su HJ, Chiu YT, Chiu CT, et al. Inflammatory bowel disease and its treatment in 2018: Global and Taiwanese status updates. *J Formos Med Assoc*. 2019;118(7):1083-1092.
 32. Pavlovic-Calic N, Salkic NN, Gegic A, Smajic M, Alibegovic E. Crohn's disease in Tuzla region of Bosnia and Herzegovina: a 12-year study (1995-2006). *Int J Colorectal Dis*. 2008;23(10):957-964.
 33. Shafer LA, Sofia MA, Rubin DT, et al. An International Multicenter Comparison of IBD-Related Disability and Validation of the IBDDI. *Clin Gastroenterol Hepatol*. 2021;19(12):2524-2531.
 34. Marinelli C, Zingone F, Inferrera M, et al. Factors associated with disability in patients with ulcerative colitis: A cross-sectional study. *J Dig Dis*. 2020;21(2):81-87.
 35. Jones JL, Nguyen GC, Benchimol EI, et al. The Impact of Inflammatory Bowel Disease in Canada 2018: Quality of Life. *J Can Assoc Gastroenterol*. 2019;2(Suppl 1):S42-S48.
 36. Frolkis AD, Lipton DS, Fiest KM, et al. Cumulative incidence of second intestinal resection in Crohn's disease: a systematic review and meta-analysis of population-based studies. *Am J Gastroenterol*. 2014;109(11):1739-1748.
 37. Marchetti M, Liberato NL. Biological therapies in Crohn's disease: are they cost-effective? A critical appraisal of model-based analyses. *Expert Rev Pharmacoecon Outcomes Res*. 2014;14(6):815-824.
 38. Benchimol EI, Manuel DG, Guttmann A, et al. Changing age demographics of inflammatory bowel disease in Ontario, Canada: a population-based cohort study of epidemiology trends. *Inflamm Bowel Dis*. 2014;20(10):1761-1769.

Figure legends

Figure 1. The global prevalence burden of IBD in 204 countries and territories. (A) The absolute number of IBD prevalent cases in 2017. (B) The age-standardised prevalence rate (per 100 000 population) of IBD in 2017. (C) The EAPC of age-standardised prevalence rate for IBD between 1990 and 2019.

EAPC=estimated annual percentage change. IBD=inflammatory bowel disease.

Figure 2. The EAPCs in age-standardised rates of prevalence (A, B), deaths (C, D), and DALYs (E, F) due to IBD from 1990 to 2019, both sexes, by GBD region, and by SDI quintile.

DALYs=disability adjusted life years. EAPC=estimated annual percentage change. GBD=Global Burden of Disease. IBD=inflammatory bowel disease. SDI=Socio-demographic Index.

Figure 3. The age-standardised rates of prevalence (A), deaths (B), and DALYs (C) due to IBD by sex, across 21 regions, in 2019.

Error bars indicate the 95% uncertainty interval (UI) for the age-standardised rates.

1
2
3 DALYs=disability adjusted life years. IBD=inflammatory bowel disease.
4
5

6 **Figure 4.** The absolute number of prevalent cases (A), deaths (B), and DALYs (C)
7 due to IBD for all GBD regions from 1990 to 2019.

8 DALYs=disability adjusted life years. GBD=Global Burden of Disease.
9 IBD=inflammatory bowel disease.
10
11

12 **Figure 5.** Age patterns by sex of the total number and age-standardised rates of
13 prevalent cases (A), deaths (B), and DALYs (C) due to IBD at the global level in
14 2019.

15
16 Error bars indicate the 95% uncertainty interval (UI) for the number of cases. Shading
17 indicates the 95% UI for the rates. DALYs=disability adjusted life years.
18 IBD=inflammatory bowel disease.
19
20

21 **Figure 6.** The age-standardised rates of IBD prevalence (A), deaths (B), and DALYs
22 globally and for 21 GBD regions by SDI from 1990 to 2019.

23 The expected age-standardised rates in 2019 based solely on SDI were represented by
24 the black line. For each region, points from left to right depict estimates from each
25 year from 1990 to 2019. DALYs=disability adjusted life years. GBD=Global Burden
26 of Disease. IBD=inflammatory bowel disease. SDI=Socio-demographic Index.
27
28
29
30
31
32
33
34
35
36
37
38
39
40
41
42
43
44
45
46
47
48
49
50
51
52
53
54
55
56
57
58
59
60

Table 1 Age-standardised prevalence, death and DALY rates for inflammatory bowel disease (IBD) in 1990 and 2019 and their temporal trends from 1990 to 2019

Characteristics	Age-standardised prevalence rate			Age-standardized death rate			Age-standardized DALY rate		
	per 100,000 population			per 100,000 population			per 100,000 population		
	1990 No. (95%UI)	2019 No. (95%UI)	EAPC No. (95%CI)	1990 No. (95%UI)	2019 No. (95%UI)	EAPC No. (95%CI)	1990 No. (95%UI)	2019 No. (95%UI)	EAPC No. (95%CI)
Global	73.23 (63.86 to 83.63)	59.25 (52.78 to 66.47)	-0.66 (-0.75 to -0.57)	0.67 (0.57 to 0.78)	0.54 (0.46 to 0.59)	-0.69 (-0.81 to -0.57)	27.20 (21.70 to 32.39)	20.15 (16.86 to 23.71)	-1.04 (-1.06 to -1.01)
Sex									
Male	71.52 (62.12 to 81.89)	59.30 (52.60 to 66.91)	-0.56 (-0.64 to -0.49)	0.69 (0.56 to 0.88)	0.56 (0.45 to 0.62)	-0.78 (-0.83 to -0.72)	27.40 (21.78 to 33.22)	20.64 (17.16 to 24.31)	-0.99 (-1.01 to -0.97)
Female	75.01 (65.67 to 85.45)	59.33 (52.89 to 66.18)	-0.74 (-0.85 to -0.64)	0.63 (0.50 to 0.74)	0.52 (0.43 to 0.58)	-0.64 (-0.80 to -0.47)	27.09 (20.30 to 32.42)	19.70 (16.16 to 23.49)	-1.09 (-1.12 to -1.06)
SDI quintile									
High	200.83 (176.43 to 226.92)	183.14 (166.58 to 201.17)	-0.34 (-0.43 to -0.24)	0.72 (0.65 to 0.85)	0.84 (0.69 to 0.92)	0.82 (0.64 to 1.01)	43.95 (34.13 to 55.06)	42.93 (33.66 to 53.08)	0.00 (-0.06 to 0.05)
High-middle	82.41 (71.42 to 95.06)	73.85 (65.38 to 83.09)	-0.32 (-0.47 to -0.18)	0.52 (0.46 to 0.60)	0.38 (0.34 to 0.43)	-1.17 (-1.32 to -1.02)	25.92 (21.34 to 30.93)	19.34 (15.59 to 23.73)	-1.12 (-1.17 to -1.07)
Middle	22.50 (19.00 to 26.62)	30.57 (25.70 to 36.01)	1.25 (1.04 to 1.47)	0.57 (0.40 to 0.74)	0.31 (0.26 to 0.34)	-2.44 (-2.59 to -2.29)	18.11 (14.29 to 21.72)	11.61 (9.70 to 13.71)	-1.63 (-1.68 to -1.58)
Low-middle	19.02 (15.75 to 22.93)	20.94 (17.41 to 25.11)	0.52 (0.40 to 0.64)	0.74 (0.47 to 1.06)	0.48 (0.38 to 0.58)	-1.75 (-1.90 to -1.60)	23.29 (16.18 to 30.53)	15.37 (12.47 to 18.32)	-1.58 (-1.65 to -1.51)
Low	12.40 (10.21 to 15.06)	12.85 (10.64 to 15.81)	0.29 (0.19 to 0.39)	0.67 (0.48 to 0.99)	0.55 (0.43 to 0.70)	-0.80 (-0.86 to -0.74)	22.19 (14.49 to 29.80)	17.19 (13.57 to 21.70)	-0.94 (-0.99 to -0.89)
GBD region									
Andean Latin America	16.55 (14.08 to 19.39)	17.09 (14.60 to 19.88)	0.06 (0.03 to 0.10)	0.54 (0.36 to 0.71)	0.26 (0.20 to 0.32)	-2.74 (-3.16 to -2.32)	26.36 (15.78 to 38.96)	9.83 (7.75 to 12.19)	-3.68 (-4.17 to -3.18)
Australasia	108.86 (92.21 to 126.63)	156.30 (137.65 to 177.07)	0.83 (0.61 to 1.05)	0.54 (0.47 to 0.64)	0.72 (0.53 to 0.83)	1.77 (1.41 to 2.13)	26.19 (20.48 to 32.91)	34.98 (26.87 to 44.64)	0.93 (0.75 to 1.12)
Caribbean	27.93 (23.96 to 32.85)	26.31 (22.13 to 31.28)	-0.05 (-0.13 to 0.03)	0.56 (0.44 to 0.69)	0.42 (0.31 to 0.53)	-1.24 (-1.41 to -1.08)	23.38 (16.68 to 34.05)	18.21 (13.08 to 24.76)	-0.91 (-1.06 to -0.76)
Central Asia	76.86 (64.98 to 91.56)	78.72 (66.39 to 93.40)	0.09 (0.05 to 0.12)	0.39 (0.30 to 0.46)	0.32 (0.28 to 0.37)	-1.00 (-1.12 to -0.89)	26.11 (21.03 to 31.71)	22.26 (18.04 to 27.31)	-0.70 (-0.76 to -0.65)
Central Europe	208.99 (179.90 to 243.75)	160.49 (145.58 to 176.95)	-1.25 (-1.64 to -0.87)	0.46 (0.43 to 0.52)	0.47 (0.40 to 0.55)	0.30 (0.17 to 0.44)	46.28 (36.16 to 57.91)	35.84 (27.66 to 44.67)	-1.08 (-1.37 to -0.78)

1										
2										
3	Central Latin	37.84 (32.42	32.59 (27.93	-0.49 (-0.58	0.32 (0.28	0.37 (0.30	0.98 (0.68	14.84 (12.69	14.68 (12.25	0.32 (0.08
4	America	to 44.16)	to 38.07)	to -0.41)	to 0.35)	to 0.43)	to 1.28)	to 17.31)	to 17.41)	to 0.56)
5										
6	Central									
7	Sub-Saharan	8.22 (6.76 to	8.21 (6.80	-0.14 (-0.33	0.72 (0.51	0.60 (0.45	-0.69 (-0.77	22.26 (14.75	17.77 (12.98	-0.79 (-0.88
8	Africa	10.11)	to 10.11)	to 0.06)	to 1.03)	to 0.83)	to -0.60)	to 32.74)	to 24.27)	to -0.70)
9										
10	East Asia	22.51 (18.72	46.22 (39.36	2.79 (2.41 to	0.86 (0.59	0.31 (0.25	-3.98 (-4.33	24.23 (17.74	13.08 (10.31	-2.31 (-2.48
11		to 26.72)	to 53.98)	3.18)	to 1.14)	to 0.35)	to -3.63)	to 29.83)	to 16.19)	to -2.15)
12										
13	Eastern Europe	88.07 (75.40	82.82 (70.77	0.01 (-0.11 to	0.49 (0.38	0.51 (0.43	-0.25 (-0.53	27.68 (21.86	26.67 (21.96	-0.30 (-0.45
14		to 103.25)	to 96.45)	0.14)	to 0.56)	to 0.58)	to 0.04)	to 33.71)	to 32.46)	to -0.14)
15	Eastern									
16	Sub-Saharan	6.27 (5.25 to	7.21 (6.01	0.46 (0.42 to	0.72 (0.52	0.69 (0.50	-0.12 (-0.20	22.58 (16.13	19.44 (14.69	-0.46 (-0.54
17	Africa	7.68)	to 8.82)	0.50)	to 1.01)	to 0.93)	to -0.05)	to 33.35)	to 25.63)	to -0.39)
18										
19	High-income	126.18	210.54	1.04 (0.68 to	0.40 (0.24	0.13 (0.11	-4.29 (-4.64	26.43 (19.87	34.55 (23.75	0.35 (0.11
20	Asia Pacific	(105.73 to	(183.69 to	1.41)	to 0.47)	to 0.18)	to -3.93)	to 33.86)	to 46.76)	to 0.60)
21		149.32)	239.68)							
22										
23	High-income	346.93	209.60	-1.32 (-1.75	0.68 (0.61	0.97 (0.79	1.43 (1.15	65.62 (48.61	51.27 (40.90	-0.46 (-0.72
24	North America	(303.63 to	(195.48 to	to -0.89)	to 0.83)	to 1.05)	to 1.72)	to 84.95)	to 62.35)	to -0.20)
25		392.66)	224.46)							
26										
27	North Africa	36.27 (31.06	48.26 (40.98	0.97 (0.84 to	0.34 (0.24	0.26 (0.22	-0.86 (-0.93	14.36 (10.79	13.26 (10.60	-0.30 (-0.34
28	and Middle	to 41.91)	to 56.94)	1.10)	to 0.49)	to 0.30)	to -0.80)	to 18.73)	to 16.47)	to -0.25)
29	East									
30										
31	Oceania	4.34 (3.51 to	3.87 (3.16	-0.54 (-0.72	0.63 (0.42	0.44 (0.33	-1.41 (-1.50	20.60 (13.34	14.93 (10.45	-1.29 (-1.38
32		5.20)	to 4.71)	to -0.35)	to 0.86)	to 0.60)	to -1.32)	to 28.78)	to 21.01)	to -1.20)
33										
34	South Asia	19.68 (15.98	20.11 (16.38	0.26 (0.10 to	0.69 (0.47	0.44 (0.33	-1.91 (-2.07	21.48 (14.77	14.00 (10.70	-1.68 (-1.78
35		to 24.40)	to 24.81)	0.42)	to 1.06)	to 0.57)	to -1.74)	to 29.47)	to 17.52)	to -1.58)
36										
37	Southeast Asia	4.40 (3.55 to	6.69 (5.52	1.58 (1.27 to	0.50 (0.27	0.28 (0.21	-2.36 (-2.52	13.16 (8.47	7.45 (6.06	-2.29 (-2.44
38		5.35)	to 8.04)	1.90)	to 0.66)	to 0.33)	to -2.19)	to 15.9)	to 8.76)	to -2.15)
39	Southern Latin	19.22 (15.96	20.53 (17.36	0.28 (0.08 to	0.31 (0.27	0.28 (0.25	-0.46 (-0.62	11.10 (9.69	10.06 (8.61	-0.40 (-0.50
40	America	to 22.60)	to 24.24)	0.49)	to 0.34)	to 0.34)	to -0.30)	to 12.66)	to 11.94)	to -0.31)
41										
42	Southern									
43	Sub-Saharan	10.44 (8.67	11.78 (9.83	0.53 (0.45 to	0.42 (0.33	0.44 (0.36	0.25 (-0.16	15.11 (10.88	13.66 (11.37	-0.12 (-0.44
44	Africa	to 12.74)	to 14.31)	0.61)	to 0.53)	to 0.51)	to 0.65)	to 18.87)	to 15.90)	to 0.20)
45	Tropical Latin	65.14 (57.26	47.34 (41.21	-0.87 (-1.08	0.47 (0.41	0.44 (0.40	0.03 (-0.14	23.37 (19.94	19.26 (16.53	-0.44 (-0.61
46	America	to 74.08)	to 54.02)	to -0.65)	to 0.51)	to 0.51)	to 0.21)	to 27.30)	to 22.44)	to -0.26)
47										
48		156.46	188.22	0.37 (0.26 to	0.82 (0.73	1.11 (0.87	1.51 (1.27	39.24 (31.18	46.79 (36.98	0.59 (0.49
49	Western Europe	(139.89 to	(169.47 to	0.48)	to 1.04)	to 1.23)	to 1.75)	to 48.16)	to 57.57)	to 0.69)
50		173.69)	207.48)							
51	Western									
52	Sub-Saharan	8.49 (7.03 to	10.09 (8.38	0.78 (0.66 to	0.56 (0.33	0.5 (0.35 to	-0.37 (-0.46	19.69 (11.64	16.77 (11.61	-0.57 (-0.66
53	Africa	10.33)	to 12.23)	0.90)	to 0.91)	0.67)	to -0.28)	to 30.47)	to 22.73)	to -0.48)
54										
55	Abbreviations: CI, confidence interval; DALY, disability adjusted life year; EAPC,									
56	estimated annual percentage change; GBD, Global Burden of Disease; SDI,									
57	Socio-demographic Index; UI, uncertainty interval.									
58										
59										
60										

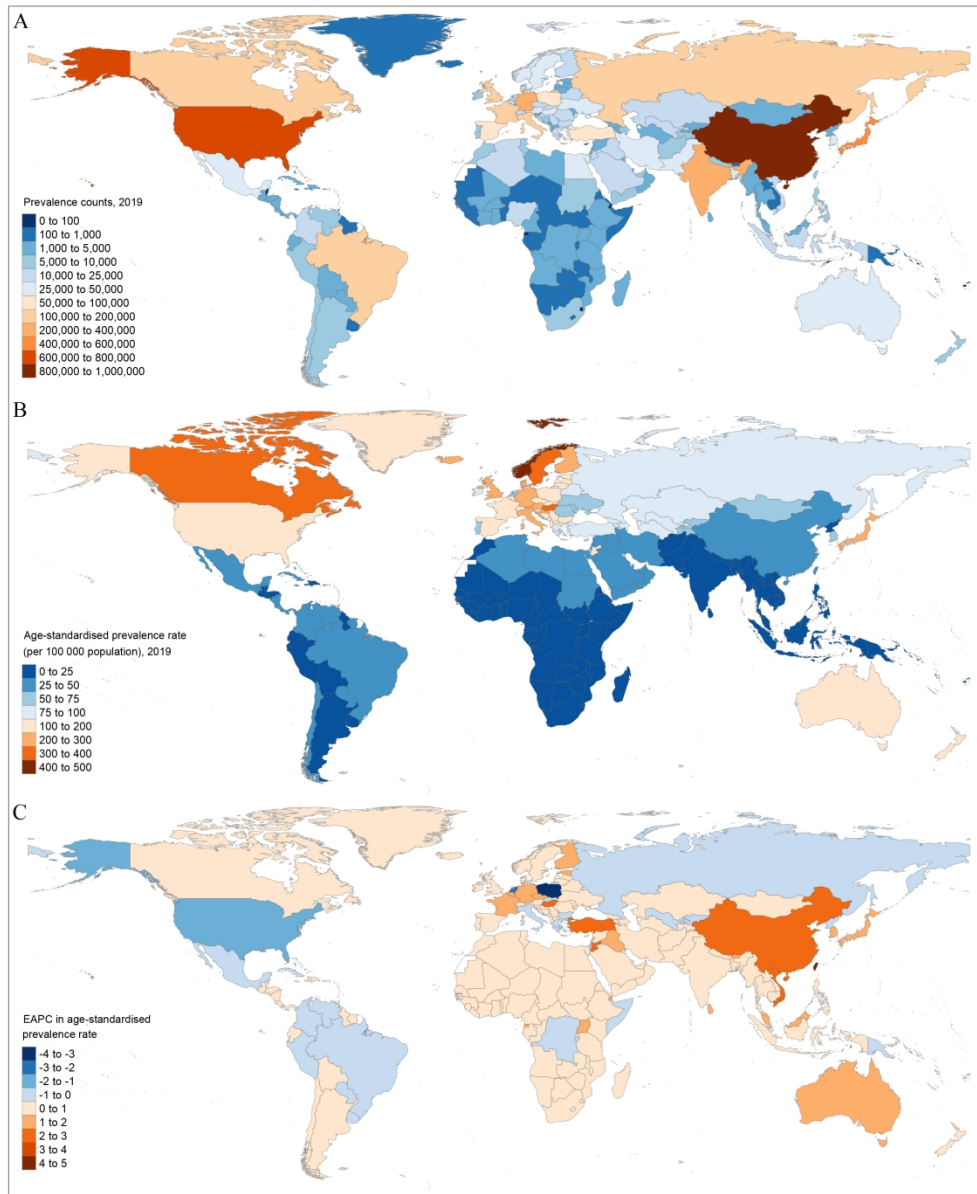

Figure 1. The global prevalence burden of IBD in 204 countries and territories. (A) The absolute number of IBD prevalent cases in 2017. (B) The age-standardised prevalence rate (per 100 000 population) of IBD in 2017. (C) The EAPC of age-standardised prevalence rate for IBD between 1990 and 2019. EAPC=estimated annual percentage change. IBD=inflammatory bowel disease.

128x156mm (600 x 600 DPI)

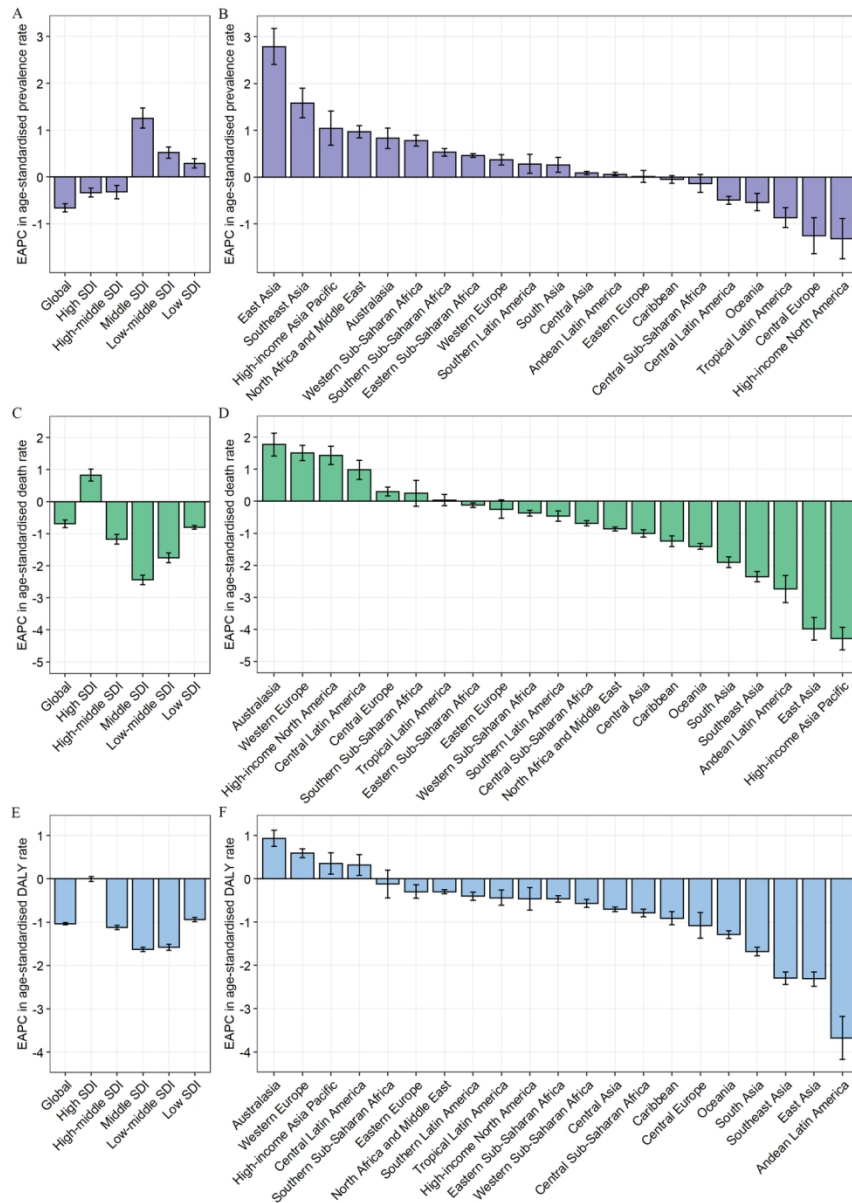

Figure 2. The EAPCs in age-standardised rates of prevalence (A, B), deaths (C, D), and DALYs (E, F) due to IBD from 1990 to 2019, both sexes, by GBD region, and by SDI quintile. DALYs=disability adjusted life years. EAPC=estimated annual percentage change. GBD=Global Burden of Disease. IBD=inflammatory bowel disease. SDI=Socio-demographic Index.

119x166mm (300 x 300 DPI)

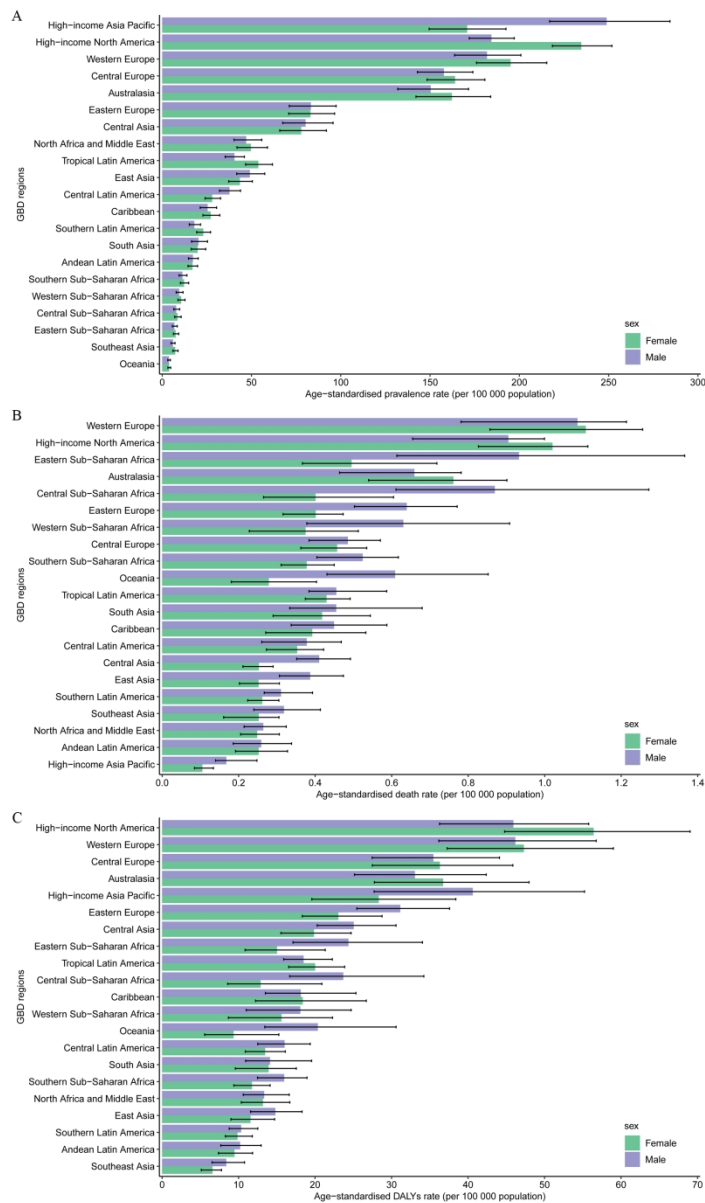

Figure 3. The age-standardised rates of prevalence (A), deaths (B), and DALYs (C) due to IBD by sex, across 21 regions, in 2019. Error bars indicate the 95% uncertainty interval (UI) for the age-standardised rates. DALYs=disability adjusted life years. IBD=inflammatory bowel disease.

82x141mm (600 x 600 DPI)

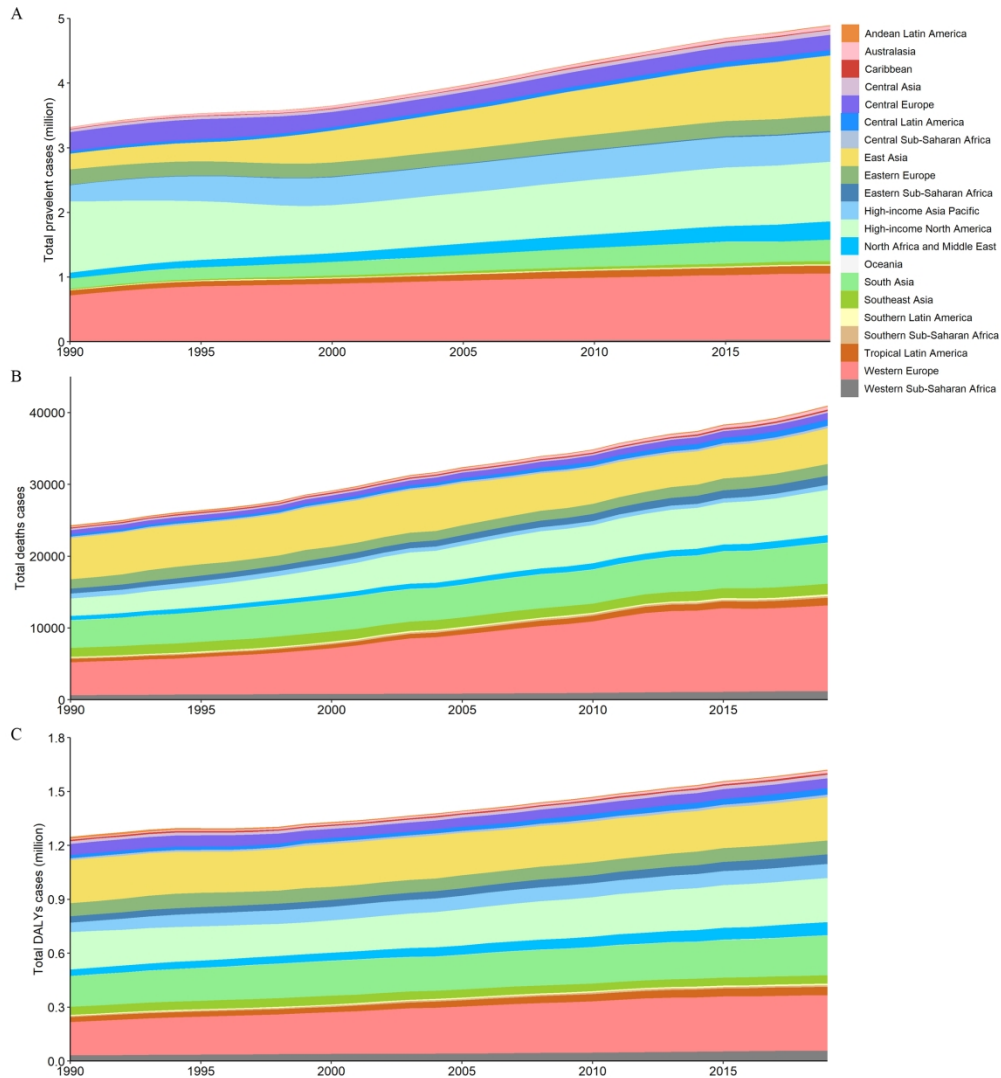

Figure 4. The absolute number of prevalent cases (A), deaths (B), and DALYs (C) due to IBD for all GBD regions from 1990 to 2019.

DALYs=disability adjusted life years. GBD=Global Burden of Disease. IBD=inflammatory bowel disease.

104x113mm (600 x 600 DPI)

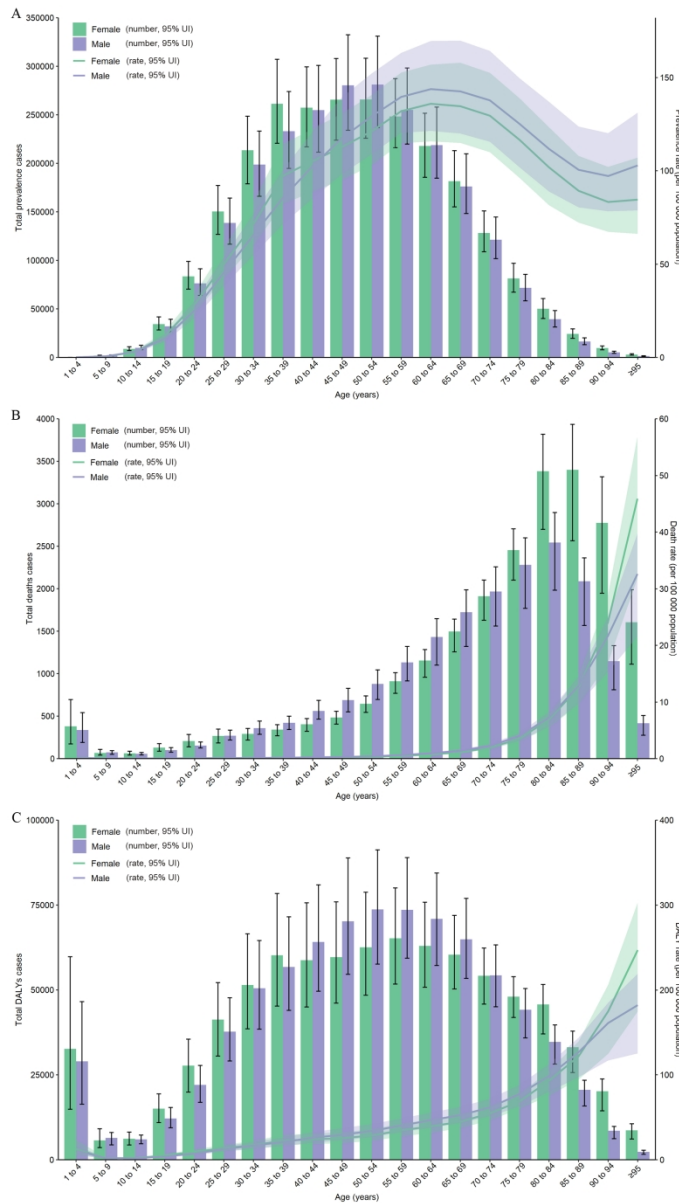

Figure 5. Age patterns by sex of the total number and age-standardised rates of prevalent cases (A), deaths (B), and DALYs (C) due to IBD at the global level in 2019. Error bars indicate the 95% uncertainty interval (UI) for the number of cases. Shading indicates the 95% UI for the rates. DALYs=disability adjusted life years. IBD=inflammatory bowel disease.

84x148mm (600 x 600 DPI)

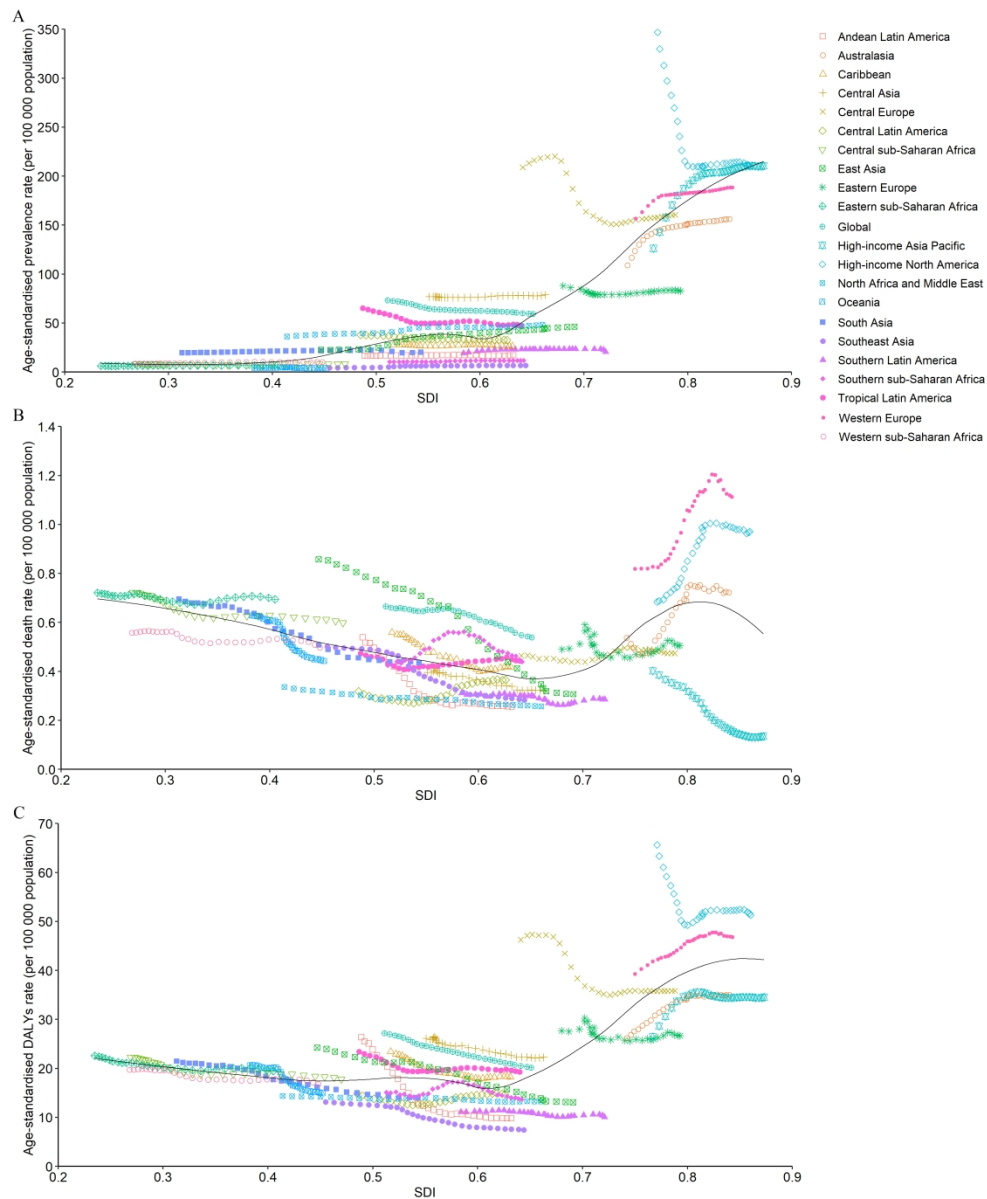

Figure 6. The age-standardised rates of IBD prevalence (A), deaths (B), and DALYs globally and for 21 GBD regions by SDI from 1990 to 2019.

The expected age-standardised rates in 2019 based solely on SDI were represented by the black line. For each region, points from left to right depict estimates from each year from 1990 to 2019. DALYs=disability adjusted life years. GBD=Global Burden of Disease. IBD=inflammatory bowel disease. SDI=Socio-demographic Index.

159x194mm (600 x 600 DPI)

1
2
3 Supplement to: **The global, regional and national burden of inflammatory bowel**
4 **disease in 204 countries and territories from 1990 to 2019, based on Global**
5 **Burden Disease Study 2019**
6
7

8 **Contents:**
9

10 **Supplementary Figures**
11

12
13
14 Supplementary Figure 1: Trends from 1990 to 2019 in number and age-standardised
15 prevalence rate of IBD at the global level.
16

17
18 Supplementary Figure 2: The absolute number of deaths due to IBD for 204 countries
19 and territories in 2019.
20

21
22 Supplementary Figure 3: The age-standardised death rate (per 100 000 population) of
23 IBD for 204 countries and territories in 2019.
24

25
26 Supplementary Figure 4: The EAPC of age-standardised death rate for IBD in 204
27 countries and territories between 1990 and 2019.
28

29
30 Supplementary Figure 5: Trends from 1990 to 2019 in number and age-standardised
31 death rate of IBD at the global level.
32

33
34 Supplementary Figure 6: The absolute number of DALYs due to IBD for 204
35 countries and territories in 2019.
36

37
38 Supplementary Figure 7: The absolute number of incident cases due to IBD for 204
39 countries and territories in 2019.
40

41
42 Supplementary Figure 8: The absolute number of YLLs due to IBD for 204 countries
43 and territories in 2019.
44

45
46 Supplementary Figure 9: The absolute number of YLDs due to IBD for 204 countries
47 and territories in 2019.
48

49
50 Supplementary Figure 10: The age-standardised DALY rate (per 100 000 population)
51 of IBD for 204 countries and territories in 2019.
52

53
54 Supplementary Figure 11: The EAPC of age-standardised DALY rate for IBD in 204
55 countries and territories between 1990 and 2019.
56

57
58 Supplementary Figure 12: The EAPC of age-standardised incidence rate for IBD in
59 204 countries and territories between 1990 and 2019.
60

1
2
3 Supplementary Figure 13: The EAPC of age-standardised YLL rate for IBD in 204
4 countries and territories between 1990 and 2019.
5

6
7 Supplementary Figure 14: The EAPC of age-standardised YLD rate for IBD in 204
8 countries and territories between 1990 and 2019.
9

10
11 Supplementary Figure 15: Global counts and age-specific rates of YLLs and YLDs
12 due to IBD across age group in 2019.
13

14
15 Supplementary Figure 16: Trends from 1990 to 2019 in number and age-standardised
16 DALY rate of IBD at the global level.
17

18 19 **Supplementary Tables**

20
21 Supplementary Table 1: Prevalent cases, deaths and disability adjusted life years
22 (DALYs) of inflammatory bower disease (IBD) in 1990 and 2019 and their
23 percentage change from 1990 to 2019
24

25
26 Supplementary Table 2: Prevalent cases, deaths and disability adjusted life years
27 (DALYs) for inflammatory bower disease (IBD) by 204 countries or territories in
28 2019 and 2019, and their percentage change from 1990 to 2019.
29

30
31 Supplementary Table 3: Age-standardised prevalence, death and DALY rates for
32 inflammatory bower disease (IBD) by 204 countries or territories in 1990 and 2019,
33 and their temporal trends from 1990 to 2019.
34

35
36 Supplementary Table 4: Incident cases, YLLs and YLDs of inflammatory bower
37 disease (IBD) in 1990 and 2019 and their percentage change from 1990 to 2019.
38

39
40 Supplementary Table 5: Age-standardised incidence, YLL and YLD rates for
41 inflammatory bower disease (IBD) in 1990 and 2019 and their temporal trends from
42 1990 to 2019.
43
44
45
46
47
48
49
50
51
52
53
54
55
56
57
58
59
60

Supplementary Figure 1. Trends from 1990 to 2019 in number and age-standardised prevalence rate of IBD at the global level.

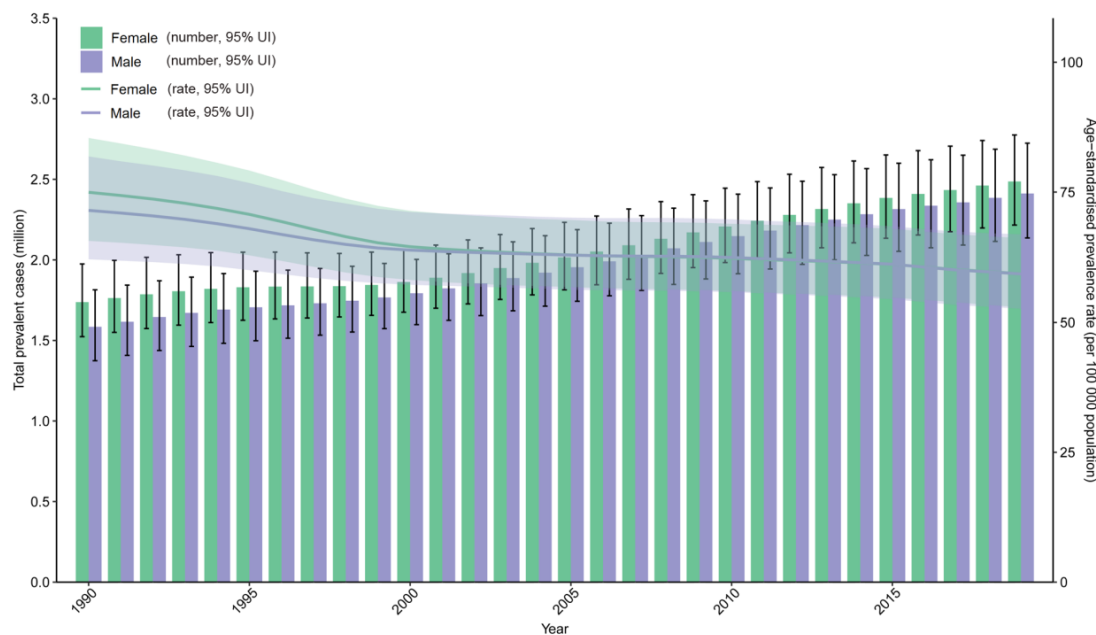

Error bars indicate the 95% uncertainty interval (UI) for number of prevalent cases. Shading indicates the 95% UI for the age-standardised prevalence rate. IBD, inflammatory bowel disease.

Supplementary Figure 2. The absolute number of deaths due to IBD for 204 countries and territories in 2019.

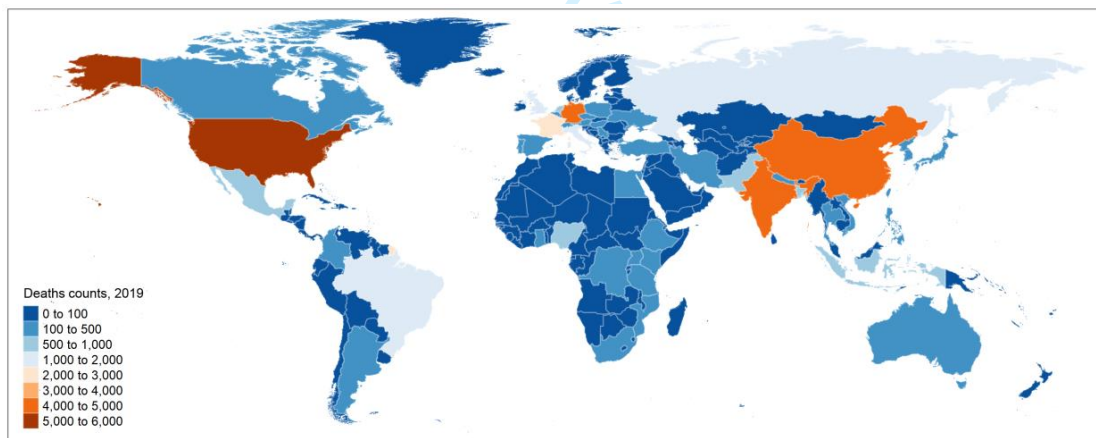

IBD, inflammatory bowel disease.

Supplementary Figure 3. The age-standardised death rate (per 100 000 population) of IBD for 204 countries and territories in 2019.

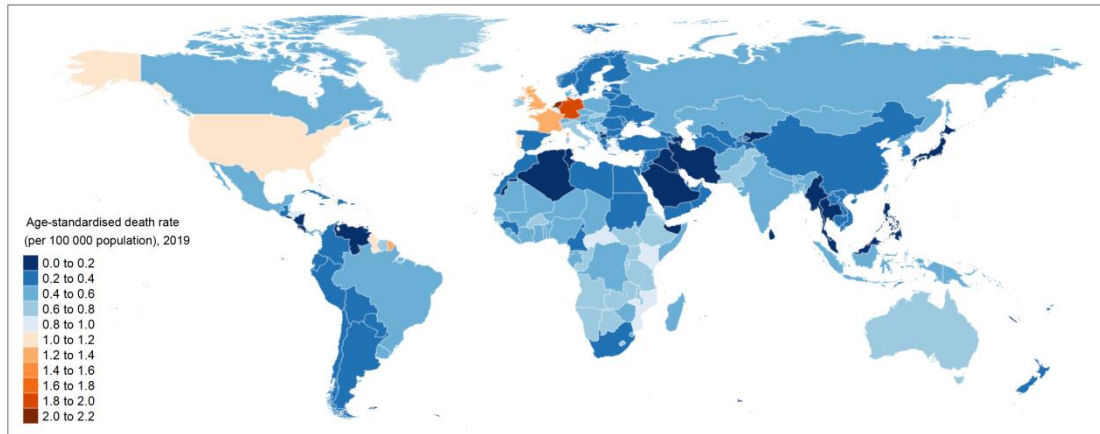

IBD, inflammatory bowel disease.

Supplementary Figure 4. The EAPC of age-standardised death rate for IBD in 204 countries and territories between 1990 and 2019.

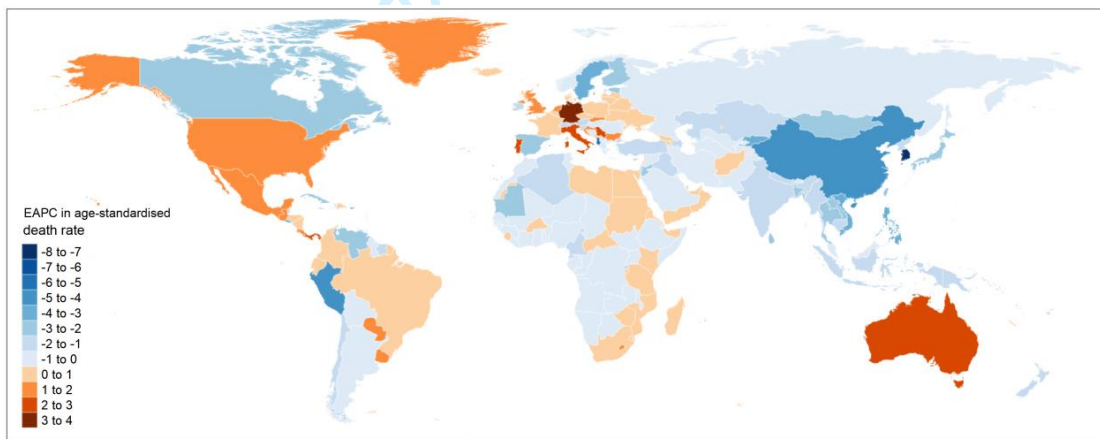

EAPC, estimated annual percentage change; IBD, inflammatory bowel disease.

Supplementary Figure 5. Trends from 1990 to 2019 in number and age-standardised death rate of IBD at the global level.

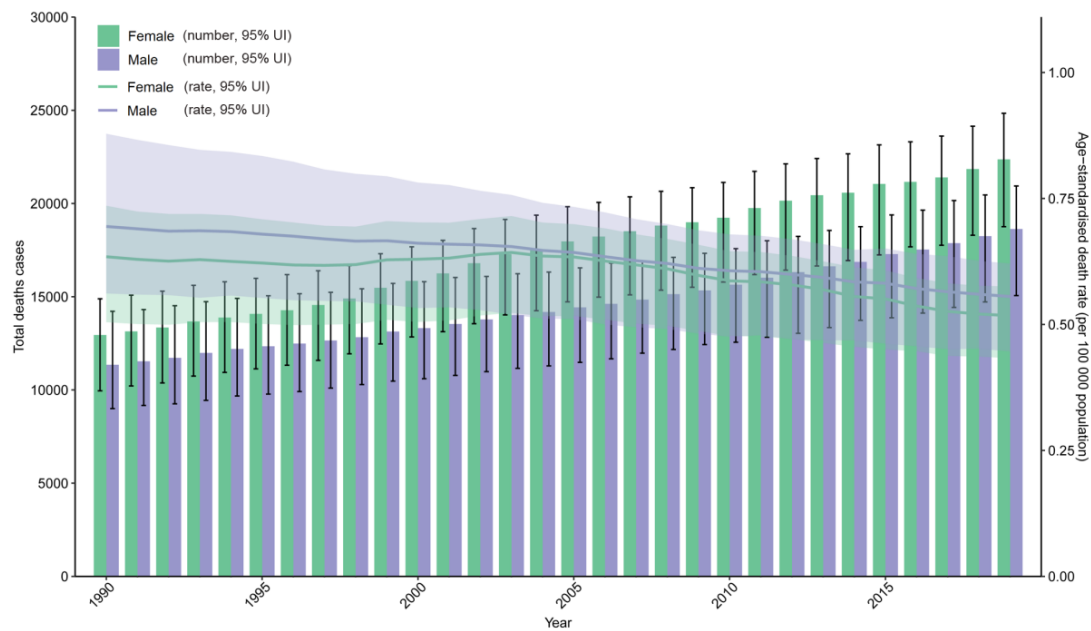

Error bars indicate the 95% uncertainty interval (UI) for number of death cases. Shading indicates the 95% UI for the age-standardised death rate. IBD, inflammatory bowel disease.

Supplementary Figure 6. The absolute number of DALYs due to IBD for 204 countries and territories in 2019.

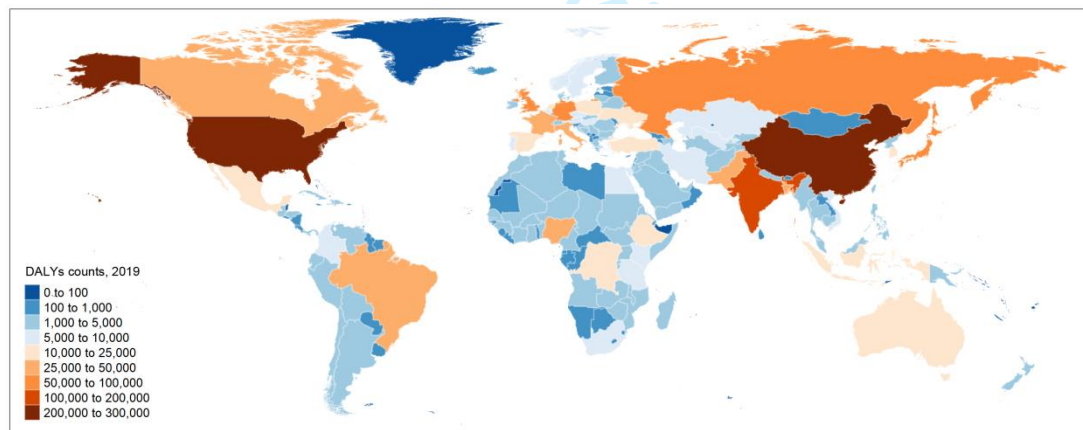

DALYs, disability adjusted life years; IBD, inflammatory bowel disease.

1
2
3 **Supplementary Figure 7.** The absolute number of incident cases due to IBD for 204
4 countries and territories in 2019.
5

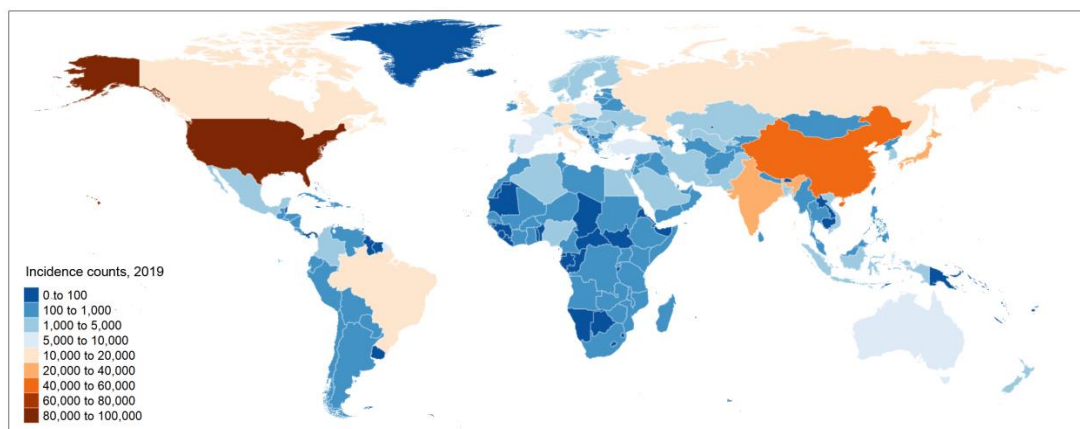

20 IBD, inflammatory bowel disease.
21

22
23 **Supplementary Figure 8.** The absolute number of YLLs due to IBD for 204
24 countries and territories in 2019.
25

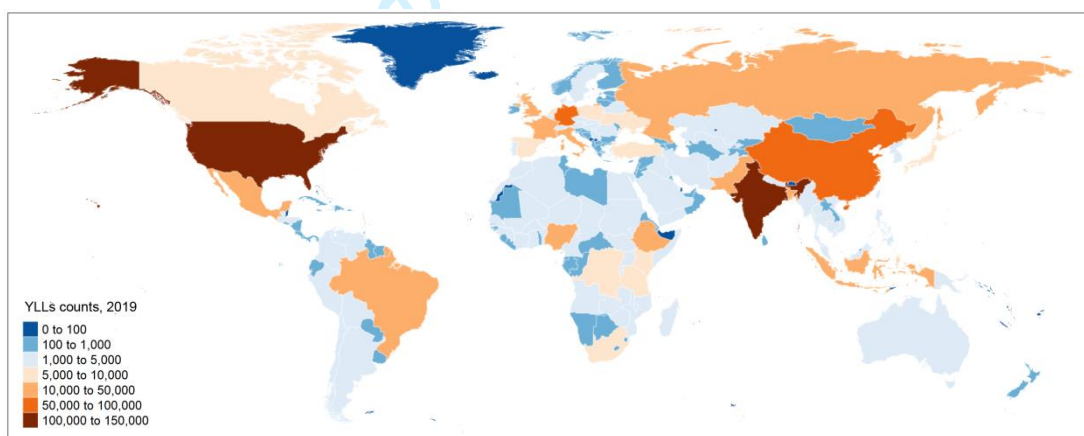

40 IBD, inflammatory bowel disease; YLLs, years of life lost.
41

42
43 **Supplementary Figure 9.** The absolute number of YLDs due to IBD for 204
44 countries and territories in 2019.
45

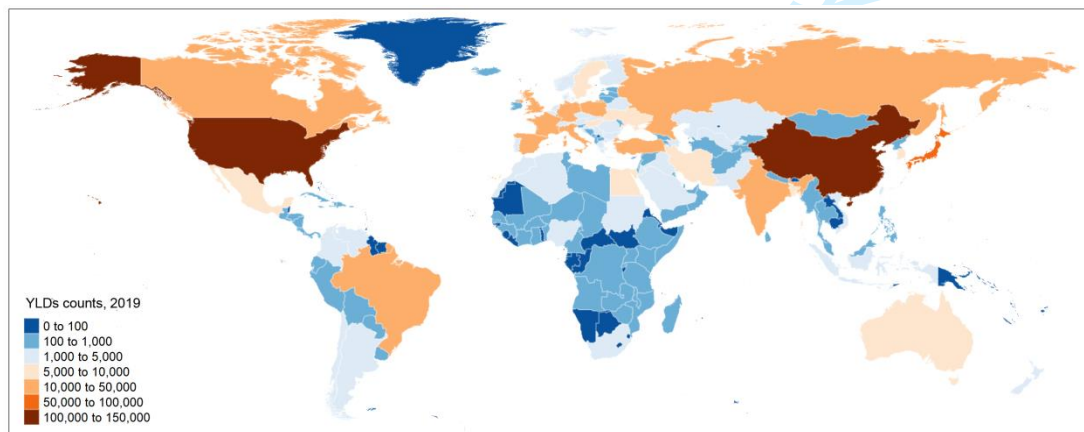

IBD, inflammatory bowel disease; YLDs, years of life lived with disability.

Supplementary Figure 10. The age-standardised DALY rate (per 100 000 population) of IBD for 204 countries and territories in 2019.

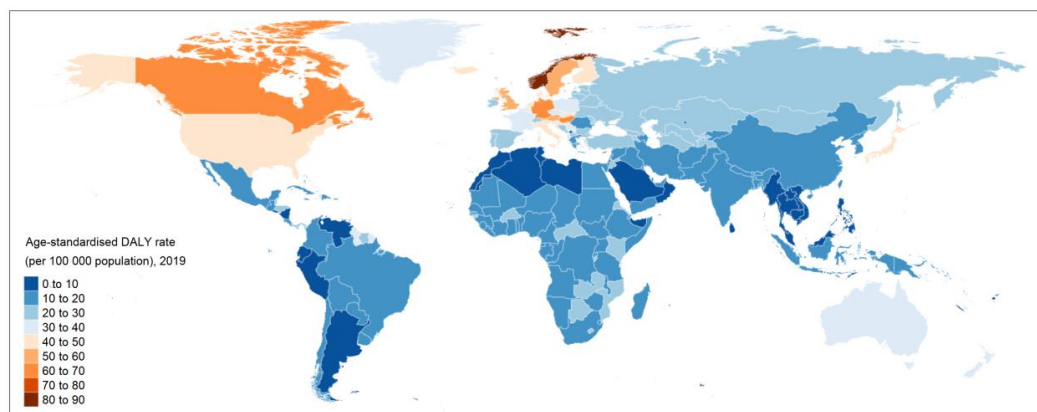

DALY, disability adjusted life year; IBD, inflammatory bowel disease.

Supplementary Figure 11. The EAPC of age-standardised DALY rate for IBD in 204 countries and territories between 1990 and 2019.

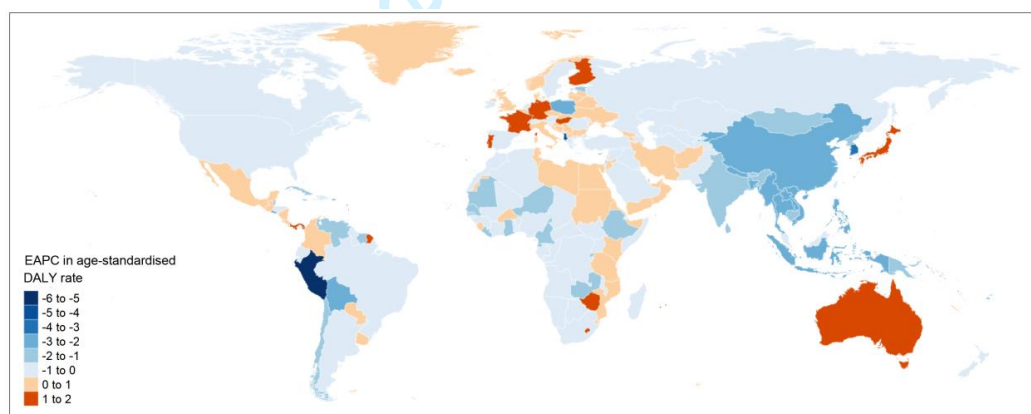

DALY, disability adjusted life year; EAPC, estimated annual percentage change; IBD, inflammatory bowel disease.

Supplementary Figure 12. The EAPC of age-standardised incidence rate for IBD in 204 countries and territories between 1990 and 2019.

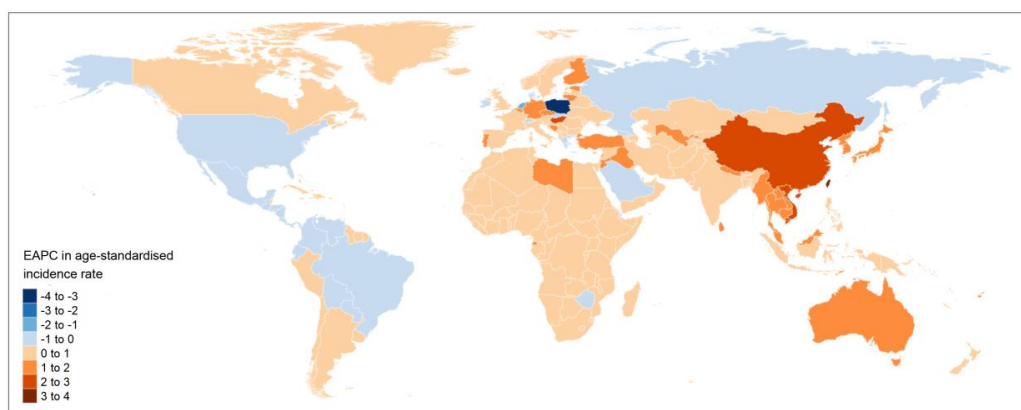

EAPC, estimated annual percentage change; IBD, inflammatory bowel disease.

Supplementary Figure 13. The EAPC of age-standardised YLL rate for IBD in 204 countries and territories between 1990 and 2019.

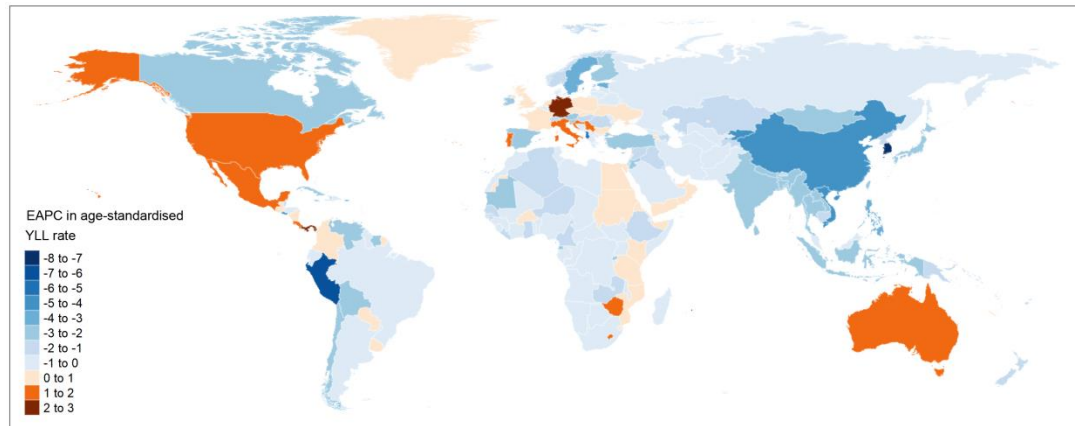

EAPC, estimated annual percentage change; IBD, inflammatory bowel disease; YLL, years of life lost.

Supplementary Figure 14. The EAPC of age-standardised YLD rate for IBD in 204 countries and territories between 1990 and 2019.

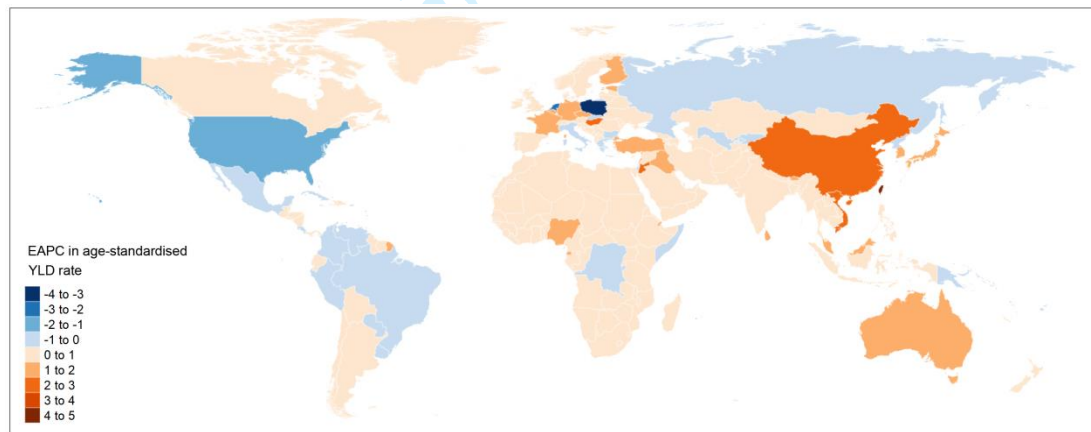

EAPC, estimated annual percentage change; IBD, inflammatory bowel disease; YLD, years of life lived with disability.

Supplementary Figure 15. Global counts and age-specific rates of YLLs and YLDs due to IBD across age group in 2019.

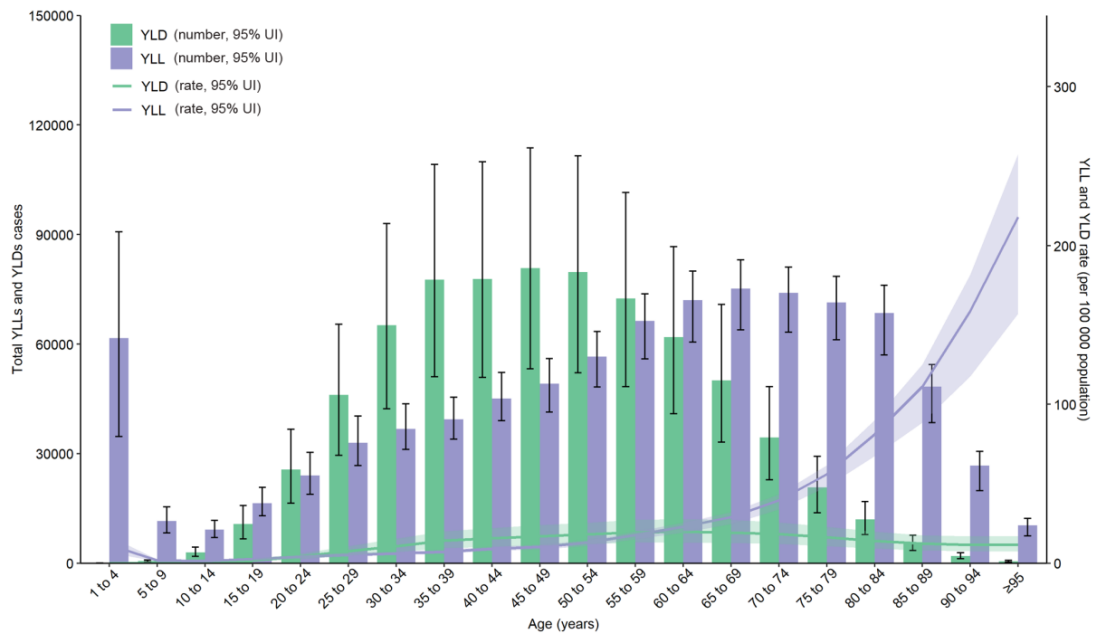

Error bars indicate the 95% uncertainty interval (UI) for YLLs and YLDs. Shading indicates the 95% UI for the rates. IBD, inflammatory bowel disease; YLDs, years of life lived with disability; YLLs, years of life lost.

Supplementary Figure 16. Trends from 1990 to 2019 in number and age-standardised DALY rate of IBD at the global level.

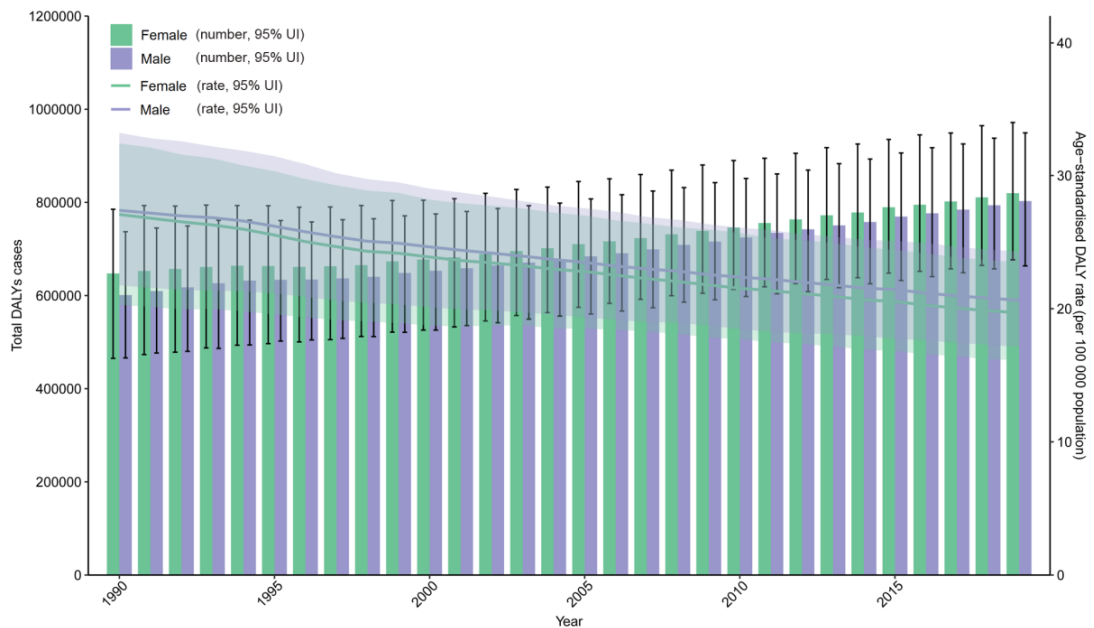

Error bars indicate the 95% uncertainty interval (UI) for number of DALYs cases. Shading indicates the 95% UI for the age-standardised DALY rate. DALY, disability adjusted life year; IBD, inflammatory bowel disease.

Supplementary Table 1 Prevalent cases, deaths and disability adjusted life years (DALYs) of inflammatory bowel disease (IBD) in 1990 and 2019 and their percentage change from 1990 to 2019

Characteristics	Prevalent cases			Deaths			DALYs		
	1990 No. (95%UI)	2019 No. (95%UI)	Percentage change (%) (95%UI)	1990 No. (95%UI)	2019 No. (95%UI)	Percentage change (%) (95%UI)	1990 No. (95%UI)	2019 No. (95%UI)	Percentage change (%) (95%UI)
Global	3322132 (2903627 to 3790430)	4898558 (4353233 to 5499296)	47.45 (43.76 to 51.43)	24295 (20258 to 28376)	40998 (34933 to 44661)	68.75 (47.12 to 94.62)	1248275 (963014 to 1503174)	1622498 (1356296 to 1915042)	29.98 (14.83 to 50.21)
Sex									
Male	1584462 (1374414 to 1814399)	2411840 (2136219 to 2724369)	52.22 (48.47 to 56.34)	11347 (9002 to 14218)	18633 (15060 to 20938)	64.21 (37.52 to 90.74)	600963 (466033 to 736983)	802748 (663563 to 949342)	33.58 (15.75 to 53.92)
Female	1737670 (1523309 to 1974864)	2486718 (2216240 to 2775262)	43.11 (39.03 to 47.31)	12947 (9953 to 14888)	22365 (18759 to 24838)	72.74 (47.65 to 115.99)	647311 (465166 to 785221)	819751 (676700 to 971584)	26.64 (10.70 to 54.99)
SDI quintile									
High	1883348 (1654416 to 2128434)	2283717 (2079286 to 2493360)	21.26 (15.68 to 27.38)	7386 (6656 to 8731)	17801 (14215 to 19552)	141.02 (73.28 to 161.46)	415485 (323781 to 520634)	603330 (489511 to 729627)	45.21 (26.78 to 56.21)
High-middle	942961 (817123 to 1086707)	1362491 (1206918 to 1538822)	44.49 (40.70 to 48.74)	5045 (4476 to 5782)	7272 (6519 to 8110)	44.13 (24.31 to 65.11)	288336 (236216 to 344578)	352794 (285252 to 432623)	22.36 (12.11 to 32.44)
Middle	301457 (252149 to 355140)	818871 (688348 to 968484)	171.64 (163.13 to 181.21)	5425 (4146 to 6768)	6598 (5602 to 7341)	21.61 (-2.11 to 58.92)	248139 (184995 to 297495)	291088 (240412 to 345833)	17.31 (-3.67 to 60.14)
Low-middle	152118 (124851 to 184061)	335789 (278324 to 403122)	120.74 (115.27 to 126.61)	4533 (3018 to 6152)	6180 (4994 to 7392)	36.34 (9.54 to 81.14)	203020 (126472 to 268417)	236584 (189248 to 283804)	16.53 (-9.40 to 65.68)
Low	41264 (33866 to 50406)	95941 (78454 to 116802)	132.51 (127.59 to 136.94)	1893 (1144 to 2626)	3125 (2442 to 4016)	65.06 (21.70 to 141.90)	92718 (45634 to 147570)	137867 (100264 to 180825)	48.69 (1.39 to 148.81)
GBD region									
Andean Latin America	4294 (3643 to 5026)	10380 (8875 to 12027)	141.73 (131.47 to 153.82)	168 (99 to 249)	144 (111 to 182)	-14.37 (-45.71 to 56.11)	10768 (5527 to 17349)	5942 (4666 to 7395)	-44.82 (-67.80 to 12.24)
Australasia	24135 (20445 to 28083)	53225 (47167 to 59881)	120.53 (104.13 to 137.71)	117 (103 to 139)	400 (291 to 465)	241.68 (120.09 to 298.29)	5802 (4531 to 7299)	13328 (10488 to 16560)	129.69 (92.95 to 151.94)

1										
2										
3										
4		13360								19.44
5	Caribbean	8194 (7012 to 9634)	(11262 to 15892)	63.04 (55.79 to 71.54)	157 (118 to 208)	210 (156 to 264)	33.66 (3.39 to 70.80)	7451 (5008 to 11792)	8900 (6523 to 11709)	(-16.93 to 53.06)
6		42100	72034					15952	20237	
7										
8	Central Asia	(35493 to 49944)	(60489 to 86073)	71.10 (65.37 to 77.74)	215 (167 to 251)	249 (218 to 288)	15.70 (-1.33 to 47.63)	(12800 to 19230)	(16357 to 24806)	26.86 (10.10 to 46.33)
9		290304	236196	-18.64				61546	54694	-11.13
10										
11	Central Europe	(249715 to 338920)	(214732 to 259804)	(-24.57 to -11.98)	604 (563 to 696)	958 (799 to 1104)	58.66 (24.18 to 83.87)	(47417 to 77414)	(42729 to 67570)	(-18.70 to -3.30)
12		40471	81606	101.64				183.85	18096	36178
13	Central Latin America	(34451 to 47294)	(69904 to 95542)	(96.51 to 107.43)	301 (270 to 330)	854 (702 to 997)	(135.53 to 232.71)	(15456 to 20849)	(30219 to 43014)	99.92 (74.40 to 127.28)
14										
15	Central Sub-Saharan Africa	2781 (2267 to 3400)	7015 (5690 to 8639)	152.29 (138.04 to 168.85)	193 (118 to 301)	355 (254 to 497)	84.05 (16.03 to 200.18)	9491 (4855 to 17734)	(10733 to 22385)	64.1 (-9.96 to 213.74)
16		244790	925074	277.90				240231	239963	-0.11
17	East Asia	(202981 to 291054)	(788347 to 1085238)	(260.33 to 300.79)	5734 (4169 to 7374)	4983 (4074 to 5769)	(-36.64 to 22.31)	(167510 to 299891)	(187123 to 299808)	(-25.58 to 54.11)
18		233969	237672					72932	77123	
19	Eastern Europe	(199922 to 274757)	(203164 to 276577)	1.58 (-0.80 to 4.10)	1305 (992 to 1507)	1633 (1370 to 1865)	25.06 (5.75 to 56.78)	(57526 to 88869)	(63287 to 94008)	5.75 (-4.27 to 21.34)
20										
21	Eastern Sub-Saharan Africa	7067 (5804 to 8596)	18830 (15395 to 22997)	166.43 (160.39 to 173.14)	697 (462 to 1111)	1253 (923 to 1678)	79.64 (7.37 to 192.58)	(16916 to 68481)	(39435 to 74044)	49.18 (-19.5 to 202.23)
22		255028	459062					51699	78601	
23	High-income Asia Pacific	(213480 to 302123)	(403027 to 520418)	80.00 (65.57 to 95.92)	685 (439 to 789)	694 (556 to 912)	1.33 (-19.66 to 85.83)	(38591 to 66563)	(55261 to 105049)	52.04 (37.02 to 68.81)
24		1100006	920750	-16.30				158.55	209072	245234
25	High-income North America	(961428 to 1248970)	(859032 to 982587)	(-22.94 to -9.05)	2442 (2189 to 2964)	6314 (5076 to 6886)	(83.64 to 182.08)	(155328 to 270983)	(200564 to 294018)	17.30 (2.00 to 33.02)
26										
27	North Africa and Middle East	89159 (76544 to 102596)	282534 (239506 to 334478)	216.89 (196.52 to 234.98)	592 (407 to 836)	1033 (866 to 1226)	74.43 (20.30 to 164.45)	(35438 to 46318)	(72755 to 91112)	105.30 (56.49 to 171.10)
28										
29	Oceania	199 (159 to 240)	417 (338 to 509)	109.69 (96.12 to 124.69)	22 (14 to 31)	36 (26 to 51)	65.38 (12.06 to 142.01)	1036 (602 to 1625)	1696 (1107 to 2576)	63.81 (3.61 to 170.09)
30										
31	South Asia	157942 (127077 to 195839)	335746 (272330 to 413946)	112.58 (106.64 to 120.13)	3864 (2533 to 5504)	5702 (4286 to 7410)	47.58 (16.55 to 93.31)	(171448 to 227334)	(221978 to 278494)	29.47 (1.12 to 76.01)
32		16557	48152	190.83				45316	46686	
33	Southeast Asia	(13040 to 20323)	(39527 to 58063)	(174.97 to 212.05)	1230 (741 to 1536)	1498 (1139 to 1771)	21.79 (-3.10 to 72.54)	(30762 to 56838)	(38847 to 55186)	3.02 (-20.10 to 46.45)
34										
35	Southern Latin America	9153 (7618 to 10754)	15243 (12896 to 17896)	66.53 (58.55 to 74.68)	139 (123 to 151)	236 (210 to 280)	69.36 (46.49 to 101.01)	5248 (4578 to 5993)	7740 (6670 to 9152)	47.49 (32.63 to 65.73)
36										
37										
38										
39										
40										
41										
42										
43										
44										
45										
46										
47										
48										
49										
50										
51										
52										
53										
54										
55										
56										
57										
58										
59										
60										

1										
2										
3		18023)								
4										
5	Southern	3760 (3109	8141 (6736	116.54	138 (99 to	240 (198 to	74.44 (31.74	6615 (4279	9230 (7542	39.54 (-0.67
6	Sub-Saharan	to 4581)	to 9864)	(109.70 to	169)	278)	to 161.11)	to 9518)	to 10926)	to 121.74)
7	Africa			124.72)						
8		74856	117653				129.84	27724	46997	
9	Tropical Latin	(65373 to	(102012 to	57.17 (51.82	455 (400 to	1047 (950	(109.36 to	(23589 to	(40115 to	69.52 (59.16
10	America	85425)	134397)	to 63.44)	492)	to 1217)	167.46)	32357)	54972)	to 83.74)
11		707145	1026504				160.46	185733	310691	
12	Western Europe	(634121 to	(925440 to	45.16 (41.37	4600 (4132	11981 (9244	(66.17 to	(149509 to	(255911 to	67.28 (34.40
13		786986)	1127578)	to 48.78)	to 5864)	to 13315)	190.17)	227830)	371106)	to 79.72)
14	Western	10222	28965	183.36				31197	56026	
15	Sub-Saharan	(8432 to	(23820 to	(178.45 to	634 (365 to	1178 (805 to	85.67 (40.49	(14381 to	(35327 to	79.59 (30.21
16	Africa	12421)	35133)	188.56)	996)	1610)	to 177.24)	47867)	78051)	to 198.66)

Abbreviations: GBD=Global Burden of Disease. SDI=Socio-demographic Index.
 UI=uncertainty interval.

Supplementary Table 2 Prevalent cases, deaths and disability adjusted life years (DALYs) for inflammatory bowel disease (IBD) by 204 countries or territories in 2019 and 2019, and their percentage change from 1990 to 2019

Characteristics	Prevalent cases			Deaths			DALYs		
	1990 No. (95%UI)	2019 No. (95%UI)	Percentage change (%) (95%UI)	1990 No. (95%UI)	2019 No. (95%UI)	Percentage change (%) (95%UI)	1990 No. (95%UI)	2019 No. (95%UI)	Percentage change (%) (95%UI)
Afghanistan	1738 (1410 to 2120)	5699 (4548 to 7113)	228.01 (200.09 to 258.61)	31 (14 to 55)	58 (31 to 89)	88.34 (29.82 to 190.04)	1237 (627 to 2377)	3017 (1879 to 4660)	143.91 (72.00 to 244.29)
Albania	3324 (2792 to 3928)	3896 (3286 to 4630)	17.22 (7.74 to 27.7)	50 (21 to 65)	13 (9 to 19)	-74.70 (-84.65 to -32.21)	3904 (1399 to 5200)	991 (727 to 1300)	-74.62 (-83.28 to -33.39)
Algeria	5982 (5169 to 6928)	16875 (13593 to 20871)	182.11 (149.55 to 221.44)	28 (18 to 44)	53 (38 to 70)	90.14 (11.64 to 209.90)	1826 (1320 to 2675)	4021 (2997 to 5295)	120.18 (51.51 to 190.24)
American Samoa	2 (2 to 3)	3 (3 to 4)	48.88 (37.37 to 61.93)	0 (0 to 1)	0 (0 to 0)	-37.72 (-65.35 to 47.30)	15 (9 to 21)	8 (5 to 14)	-47.39 (-70.61 to 25.25)
Andorra	69 (58 to 81)	133 (111 to 159)	93.79 (79.63 to 110.16)	0 (0 to 0)	1 (1 to 2)	266.11 (124.63 to 467.38)	17 (13 to 23)	36 (26 to 47)	111.42 (66.64 to 167.41)
Angola	460 (373 to 573)	1648 (1338 to 2017)	258.10 (233.16 to 285.26)	37 (17 to 76)	78 (52 to 117)	112.25 (2.89 to 349.24)	1913 (713 to 4719)	3662 (2249 to 5786)	91.46 (-19.81 to 397.70)
Antigua and Barbuda	17 (14 to 20)	34 (28 to 41)	102.06 (85.45 to 119.33)	1 (0 to 1)	1 (0 to 1)	17.47 (-15.05 to 92.04)	18 (13 to 20)	22 (18 to 28)	25.07 (-4.44 to 87.07)
Argentina	4828 (3926 to 5756)	7825 (6413 to 9484)	62.10 (49.74 to 73.10)	84 (74 to 93)	143 (124 to 169)	71.49 (45.04 to 102.47)	2981 (2577 to 3433)	4556 (3904 to 5373)	52.84 (34.77 to 71.30)
Armenia	2547 (2109 to 3013)	3263 (2744 to 3956)	28.11 (18.76 to 37.72)	7 (5 to 9)	11 (8 to 13)	51.30 (17.69 to 101.11)	637 (492 to 805)	764 (593 to 979)	19.86 (4.07 to 38.21)
Australia	18262 (15282 to 21523)	44624 (39169 to 50438)	144.35 (122.23 to 167.82)	97 (85 to 120)	369 (259 to 430)	279.18 (123.37 to 350.95)	4536 (3533 to 5743)	11569 (9111 to 14334)	155.05 (104.34 to 184.94)
Austria	25345 (22242 to 28177)	33080 (29600 to 37293)	30.52 (19.87 to 42.12)	99 (88 to 133)	101 (80 to 165)	2.52 (-14.48 to 30.58)	5699 (4484 to 7140)	6463 (4736 to 8366)	13.41 (1.99 to 27.18)
Azerbaijan	4623 (3817 to 5491)	9463 (7886 to 11458)	104.71 (89.06 to 120.81)	12 (9 to 15)	13 (10 to 18)	12.27 (-26.26 to 63.36)	1080 (815 to 1410)	1829 (1289 to 2470)	69.47 (44.70 to 98.86)
Bahamas	65 (55 to 77)	123 (102 to 152)	88.60 (70.75 to 107.18)	1 (1 to 1)	2 (1 to 2)	82.56 (39.32 to 142.99)	49 (41 to 57)	78 (63 to 98)	60.27 (27.44 to 102.98)
Bahrain	179 (152 to 212)	846 (688 to 1004)	373.26 (300.00 to 446.52)	0 (0 to 1)	1 (1 to 2)	178.61 (100.00 to 257.22)	44 (32 to 56)	167 (116 to 218)	283.01 (180.00 to 386.02)

1										
2										
3		206)	1035)	(309.51 to		(82.33 to	57)	229)	(204.71 to	
4				442.36)		326.1)			374.48)	
5										
6			33018	180.14	544 (333 to	713 (431 to	30.90	23781	26354	10.82
7	Bangladesh	11786 (9494	(26285 to	(157.01 to	805)	1068)	(-18.82 to	(13440 to	(17363 to	(-35.76 to
8		to 14655)	41258)	203.31)			117.77)	35324)	37248)	104.55)
9										
10	Barbados	183 (153 to	282 (238 to	54.27 (41.76	1 (1 to 1)	2 (1 to 2)	48.15 (12.33	58 (47 to	81 (62 to	39.17 (18.58
11		218)	340)	to 69.09)			to 96.63)	71)	101)	to 61.35)
12										
13	Belarus	9910 (8453	11335 (9509	14.38 (6.51	45 (32 to	58 (42 to	29.88 (-8.49	2690 (2011	3063 (2364	13.87 (-6.13
14		to 11723)	to 13529)	to 23.58)	60)	77)	to 97.40)	to 3484)	to 3923)	to 41.64)
15			20093	107.97	113 (99 to	273 (206 to	141.39	3307 (2755	6370 (5236	92.63 (55.31
16	Belgium	9661 (8871	(17518 to	(87.58 to	134)	319)	(64.63 to	to 3921)	to 7678)	to 116.01)
17		to 10430)	22821)	131.05)			188.06)			
18				230.96			117.53			
19										
20	Belize	26 (22 to	87 (71 to	(204.21 to	1 (1 to 1)	2 (1 to 2)	(55.55 to	40 (29 to	77 (64 to	91.51 (43.10
21		32)	106)	258.71)			286.06)	50)	97)	to 212.80)
22										
23				227.98			116.13			107.25
24	Benin	209 (171 to	685 (549 to	(203.9 to	14 (6 to 24)	30 (18 to	(28.68 to	694 (232 to	1437 (773 to	(11.24 to
25		253)	838)	255.4)		44)	334.23)	1320)	2281)	374.73)
26										
27							-15.72			-22.33
28	Bermuda	23 (19 to	33 (27 to	42.79 (30.81	1 (0 to 1)	0 (0 to 1)	(-38.69 to	18 (14 to	14 (11 to	(-40.21 to
29		28)	39)	to 55.62)			37.20)	21)	18)	11.58)
30										
31				140.27						18.91
32	Bhutan	66 (52 to	158 (128 to	(120.87 to	2 (1 to 4)	3 (2 to 7)	57.00 (-6.75	86 (38 to	102 (67 to	(-35.13 to
33		83)	197)	162.46)			to 195.84)	160)	202)	133.49)
34										
35	Bolivia			145.90			39.57			-13.09
36	(Plurinational	569 (473 to	1400 (1171	(129.42 to	25 (10 to	34 (26 to	(-28.99 to	1552 (546 to	1348 (986 to	(-59.56 to
37	State of)	694)	to 1693)	165.45)	48)	45)	217.03)	3375)	1772)	134.61)
38										
39	Bosnia and	4910 (4225	5387 (4726	9.73 (1.15 to	18 (12 to	26 (13 to	40.25	1285 (987 to	1372 (949 to	6.80 (-13.90
40	Herzegovina	to 5717)	to 6247)	17.87)	23)	35)	(-11.49 to	1644)	1778)	to 28.67)
41							108.03)			
42				214.79			104.82			106.67
43	Botswana	70 (58 to	221 (179 to	(189.25 to	4 (3 to 6)	9 (6 to 13)	(14.62 to	188 (121 to	388 (241 to	(18.10 to
44		86)	276)	244.24)			221.73)	269)	620)	226.68)
45										
46		73860	115697				129.44	27396	46350	
47	Brazil	(64511 to	(100339 to	56.64 (51.18	451 (396 to	1035 (939 to	(108.60 to	(23325 to	(39647 to	69.18 (58.65
48		84264)	132222)	to 62.94)	488)	1207)	167.01)	31992)	54190)	to 83.50)
49										
50				134.79			127.20			
51	Brunei	126 (100 to	295 (237 to	(114.54 to	1 (1 to 2)	3 (2 to 3)	(58.12 to	57 (40 to	114 (89 to	99.44 (53.62
52	Darussalam	155)	361)	156.55)			237.13)	85)	147)	to 164.86)
53										
54		13507		-16.53						-7.55
55	Bulgaria	(11443 to	11275 (9602	(-23.08 to	25 (22 to	41 (32 to	65.55 (22.25	2779 (2081	2569 (1937	(-19.78 to
56		15898)	to 13477)	-9.27)	32)	51)	to 118.70)	to 3597)	to 3319)	6.98)
57										
58	Burkina Faso	392 (318 to	1098 (901 to	180.10	35 (16 to	81 (41 to	130.36	1781 (607 to	3942 (1729	121.28
59		485)	1347)	(158.26 to	58)	129)	(25.65 to	3594)	to 7006)	(15.32 to
60										

1										
2										
3										
4				200.27)			350.02)			380.59)
5				121.41						51.13
6	Burundi	207 (169 to	459 (369 to	(105.47 to	21 (13 to	38 (24 to	76.44 (-8.52	1064 (461 to	1608 (1001	(-33.49 to
7		255)	561)	137.36)	37)	58)	to 253.21)	2387)	to 2527)	272.32)
8										
9				176.77			37.26			28.23
10	Cabo Verde	23 (19 to	63 (51 to	(156.29 to	1 (0 to 1)	1 (1 to 1)	(-16.62 to	34 (21 to	43 (35 to	(-15.29 to
11		28)	78)	198.45)			131.63)	47)	54)	118.40)
12										
13				172.54			46.42 (-4.73	1175 (547 to	1222 (890 to	3.97 (-44.25
14	Cambodia	218 (168 to	595 (467 to	(148.48 to	26 (14 to	38 (26 to	to 167.94)	2166)	1546)	to 128.29)
15		273)	730)	197.52)	39)	48)				
16										
17				259.93			95.05 (-1.81	1367 (583 to	2830 (1520	107.06
18	Cameroon	538 (438 to	1938 (1576	(232.74 to	30 (14 to	58 (30 to	to 218.33)	2134)	to 4639)	(11.41 to
19		666)	to 2393)	288.04)	46)	95)				245.01)
20										
21		116922	157737	34.91 (23.15	270 (241 to	403 (323 to	49.15 (24.68	22694	29915	31.82 (19.21
22	Canada	(112352 to	(142113 to	to 47.18)	302)	605)	to 106.93)	(17260 to	(21904 to	to 46.22)
23		121655)	173888)					29101)	38441)	
24										
25	Central African	116 (95 to	243 (199 to	(91.54 to	12 (7 to 19)	21 (12 to	80.23 (18.71	510 (273 to	890 (475 to	74.48 (9.24
26	Republic	145)	299)	126.84)		35)	to 166.11)	935)	1568)	to 167.75)
27										
28				184.44			108.90			117.09
29	Chad	251 (205 to	713 (580 to	(162.13 to	21 (10 to	44 (25 to	(42.17 to	960 (360 to	2084 (1020	(31.20 to
30		306)	881)	208.28)	35)	64)	222.10)	1689)	to 3460)	260.72)
31										
32				80.06 (68.43	46 (36 to	70 (59 to	53.60 (25.60	1928 (1573	2612 (2169	35.45 (14.76
33	Chile	3739 (3165	6732 (5813	to 93.27)	51)	89)	to 123.36)	to 2244)	to 3169)	to 72.90)
34		to 4369)	to 7788)							
35		239473	911045	280.44			-15.89	234245	232464	-0.76
36	China	(198363 to	(776347 to	(262.77 to	5560 (4048	4676 (3774	(-39.57 to	(162916 to	(179903 to	(-26.71 to
37		285024)	1069533)	303.34)	to 7203)	to 5461)	19.52)	293663)	291090)	54.23)
38										
39			15348	127.99			175.73			
40	Colombia	6732 (5626	(13025 to	(113.25 to	56 (48 to	154 (116 to	(106.78 to	3215 (2689	6419 (4991	99.66 (64.35
41		to 7997)	18234)	144.58)	61)	202)	258.47)	to 3798)	to 7986)	to 143.95)
42										
43				123.01						54.58
44	Comoros	21 (17 to	48 (39 to	(106.31 to	2 (1 to 3)	4 (2 to 6)	81.66 (13.33	77 (29 to	119 (75 to	(-16.19 to
45		26)	60)	142.32)			to 277.77)	137)	174)	298.98)
46										
47				189.59			87.61 (15.68	396 (237 to	681 (463 to	72.21 (-4.05
48	Congo	145 (120 to	421 (343 to	(170.45 to	9 (6 to 14)	17 (12 to	to 196.61)	645)	980)	to 195.14)
49		178)	518)	215.68)		25)				
50										
51				28.57 (18.27			-14.75			-33.66
52	Cook Islands	1 (1 to 1)	1 (1 to 2)	to 40.87)	0 (0 to 0)	0 (0 to 0)	(-42.49 to	8 (5 to 11)	5 (3 to 7)	(-57.85 to
53							32.51)			4.48)
54										
55				144.55			270.81			
56	Costa Rica	670 (560 to	1637 (1380	(127.55 to	3 (2 to 3)	10 (7 to 13)	(169.90 to	190 (150 to	524 (399 to	176.16 (128
57		796)	to 1937)	162.48)			398.49)	238)	669)	to 235.84)
58										
59	Côte d'Ivoire	578 (465 to	1562 (1251	170.18	25 (11 to	54 (32 to	111.95	1324 (535 to	2583 (1501	95.11 (14.75
60		714)	to 1950)	(151.08 to	42)	79)	(32.09 to	2260)	to 3952)	to 276.09)

1										
2										
3				190.01)			290.61)			
4							106.49			
5		9449 (8823	10780 (9980	14.09 (9.79	16 (14 to	33 (25 to	1866 (1411	2288 (1717	22.61 (2.99	
6	Croatia	to 10129)	to 11592)	to 18.67)	24)	42)	(18.11 to	to 2410)	to 2898)	to 39.06)
7							180.74)			
8							16.33			
9		3240 (2702	4574 (3750	41.18 (29.72	36 (23 to	42 (33 to	1518 (1151	1682 (1335	10.76 (-8.18	
10	Cuba	to 3901)	to 5525)	to 54.70)	43)	53)	(-11.71 to	to 1818)	to 2085)	to 38.33)
11							79.06)			
12				179.86						
13		344 (292 to	962 (870 to	(151.26 to	12 (7 to 16)	16 (12 to	35.72 (-8.18	257 (180 to	370 (303 to	43.92 (7.35
14	Cyprus	400)	1050)	216.30)		20)	to 121.22)	333)	444)	to 105.55)
15										
16			20802	103.57						
17		10218 (8616	(19084 to	(74.68 to	71 (64 to	114 (87 to	59.45 (13.25	3246 (2697	5259 (4127	62.01 (34.95
18	Czechia	to 12269)	22519)	138.01)	82)	141)	to 100.62)	to 3932)	to 6597)	to 90.03)
19										
20	Democratic									
21	People's	3097 (2554	4965 (4120	60.33 (48.19	74 (41 to	108 (75 to	45.76 (-9.28	3363 (1697	3161 (2323	-5.99
22	Republic of	to 3714)	to 5978)	to 72.89)	114)	147)	to 166.1)	to 6033)	to 4117)	(-46.37 to
23	Korea									81.39)
24										
25	Democratic			125.06						55.18
26	Republic of the	1975 (1605	4445 (3597	(107.08 to	130 (79 to	231 (159 to	77.23 (4.65	6456 (3284	10018 (6738	(-21.39 to
27	Congo	to 2418)	to 5502)	145.69)	207)	336)	to 194.58)	to 12595)	to 15367)	209.02)
28										
29		13729	15310	11.51 (5.37	43 (38 to	70 (60 to	65.35 (42.63	2893 (2227	3391 (2644	17.21 (8.04
30	Denmark	(12468 to	(13920 to	to 17.43)	50)	83)	to 92.58)	to 3654)	to 4239)	to 27.16)
31		15154)	16882)							
32				342.41			190.20			138.93
33		20 (16 to	90 (72 to	(307.26 to	1 (1 to 2)	3 (2 to 5)	(72.46 to	60 (27 to	144 (88 to	(25.91 to
34	Djibouti	25)	111)	378.51)			408.23)	121)	236)	367.14)
35										
36							-9.08			-11.16
37		19 (16 to	22 (18 to	17.43 (7.09	1 (1 to 1)	1 (0 to 1)	(-35.39 to	23 (19 to	21 (16 to	(-34.54 to
38	Dominica	23)	27)	to 28.52)			27.05)	28)	27)	19.86)
39										
40				103.40						
41	Dominican	1239 (1022	2521 (2070	(87.28 to	11 (9 to 16)	22 (16 to	99.41 (29.65	732 (527 to	1109 (821 to	51.44 (0.42
42	Republic	to 1507)	to 3084)	121.86)		30)	to 202.38)	1060)	1450)	to 118.17)
43										
44				186.04			107.95			
45		1159 (1021	3315 (2981	(172.00 to	16 (12 to	34 (24 to	(37.86 to	982 (705 to	1475 (1120	50.25 (3.59
46	Ecuador	to 1302)	to 3667)	200.27)	21)	44)	223.02)	1302)	to 1823)	to 124.68)
47										
48		17107	39271	129.56						109.10
49		(14592 to	(31782 to	(97.49 to	59 (35 to	119 (70 to	100.85 (5.49	4521 (3160	9453 (6709	(57.59 to
50	Egypt	19726)	48388)	159.21)	119)	186)	to 238.69)	to 6354)	to 12613)	171.14)
51										
52							-28.67			-33.83
53		842 (701 to	1478 (1239	75.42 (62.88	13 (8 to 16)	9 (7 to 12)	(-54.13 to	661 (461 to	437 (329 to	(-55.24 to
54	El Salvador	998)	to 1741)	to 87.97)			18.21)	881)	574)	-1.58)
55										
56				397.19						63.28
57	Equatorial	19 (16 to	95 (79 to	(353.40 to	2 (1 to 3)	3 (2 to 4)	66.29 (-6.86	73 (37 to	119 (73 to	(-22.44 to
58	Guinea	24)	117)	443.01)			to 195.01)	135)	184)	233.97)
59										
60										

1										
2										
3			186.49			165.47			114.61	
4	Eritrea	114 (93 to	327 (263 to	(164.83 to	9 (4 to 17)	23 (15 to	(22.99 to	474 (168 to	1017 (645 to	(-12.62 to
5		141)	398)	210.17)		34)	516.12)	1107)	1643)	493.09)
6										
7							-17.88			-12.32
8	Estonia	1311 (1148	1821 (1593	38.90 (26.62	10 (9 to 12)	9 (6 to 11)	(-40.41 to	511 (425 to	448 (341 to	(-28.71 to
9		to 1494)	to 2066)	to 51.17)			15.88)	601)	573)	9.89)
10										
11				109.48						44.21
12	Eswatini	38 (31 to	80 (65 to	(95.32 to	2 (1 to 3)	4 (2 to 5)	72.30 (1.22	106 (47 to	153 (101 to	(-27.03 to
13		47)	98)	125.52)			to 254.21)	206)	227)	242.69)
14										
15				152.76						13.90
16	Ethiopia	1763 (1447	4457 (3634	(143.58 to	219 (128 to	325 (197 to	(-33.27 to	11296 (4911	12866 (8426	(-51.97 to
17		to 2135)	to 5454)	162.31)	398)	489)	200.06)	to 25054)	to 19913)	197.17)
18										
19							27.79			14.67
20	Fiji	28 (23 to	42 (35 to	50.29 (36.12	1 (1 to 2)	2 (1 to 2)	(-16.31 to	59 (45 to	68 (49 to	(-24.77 to
21		34)	52)	to 66.63)			91.11)	80)	91)	72.54)
22										
23			19960	111.22						
24	Finland	9450 (8777	(17972 to	(94.08 to	33 (24 to	39 (33 to	18.82 (-5.40	2012 (1537	3465 (2517	72.24 (51.93
25		to 10150)	22078)	127.73)	39)	46)	to 68.55)	to 2571)	to 4569)	to 93.91)
26										
27		60982	101092	65.77 (54.06	943 (807 to	2181 (1253	131.25	23073	40856	77.07 (34.58
28	France	(55563 to	(91225 to	to 77.24)	1043)	to 2615)	(51.63 to	(19741 to	(30081 to	to 97.82)
29		66348)	111418)				168.76)	26699)	48291)	
30										
31				150.81						42.02
32	Gabon	65 (54 to	163 (134 to	(132.67 to	4 (2 to 6)	5 (4 to 8)	52.52 (-4.74	144 (85 to	205 (137 to	(-13.99 to
33		80)	201)	173.19)			to 134.04)	223)	294)	140.73)
34										
35				162.91						
36	Gambia	49 (39 to	130 (105 to	(142.17 to	3 (1 to 5)	5 (3 to 7)	85.18 (3.78	132 (63 to	215 (140 to	62.69 (-6.86
37		60)	161)	186.15)			to 214.51)	243)	298)	to 192.83)
38										
39				-17.45						-18.96
40	Georgia	5100 (4308	4210 (3545	(-22.85 to	16 (10 to	17 (10 to	3.41 (-22.82	1222 (911 to	991 (741 to	(-30.33 to
41		to 6037)	to 5060)	-11.71)	22)	22)	to 40.33)	1581)	1269)	-5.81)
42										
43		101153	236048	133.36	1201 (987 to	4286 (3156	256.72	37493	92002	145.38
44	Germany	(87240 to	(208508 to	(115.87 to	2011)	to 4903)	(63.30 to	(30500 to	(74718 to	(51.12 to
45		117946)	266966)	150.36)			351.66)	51704)	107721)	187.04)
46										
47				194.61						
48	Ghana	982 (800 to	2894 (2355	(176.45 to	56 (24 to	103 (57 to	84.24 (5.66	2633 (1097	4506 (2554	71.16 (2.12
49		1189)	to 3533)	216.26)	95)	155)	to 242.87)	to 4201)	to 6654)	to 227.26)
50										
51		12180	10403 (9422	-14.59						
52	Greece	(10236 to	to 11537)	(-23.98 to	35 (30 to	66 (54 to	86.77 (51.57	2407 (1790	2424 (1911	0.69 (-13.02
53		14240)		-3.38)	40)	80)	to 131.14)	to 3170)	to 3027)	to 15.85)
54										
55	Greenland	78 (64 to	108 (92 to	39.24 (25.78	0 (0 to 0)	0 (0 to 1)	147.84	17 (13 to	25 (19 to	49.12 (13.65
56		92)	125)	to 55.52)			(18.45 to	23)	33)	to 82.39)
57										
58										
59	Grenada	16 (13 to	28 (23 to	76.27 (60.87	1 (1 to 1)	1 (1 to 2)	29.20 (-4.73	33 (27 to	43 (36 to	30.86 (1.58
60		19)	35)	to 93.49)			to 79.53)	39)	52)	to 68.87)

1							21.60			
2										
3										
4										
5	Guam	8 (6 to 9)	12 (10 to 14)	49.19 (36.21 to 64.35)	0 (0 to 0)	0 (0 to 0)	(-20.17 to 84.57)	9 (7 to 12)	9 (7 to 13)	2.91 (-31.52 to 53.3)
6										
7										
8										
9	Guatemala	1041 (867 to 1243)	3192 (2680 to 3791)	206.76 (185.26 to 227.66)	13 (8 to 22)	35 (27 to 45)	180.16 (34.43 to 377.94)	866 (522 to 1506)	1761 (1381 to 2210)	103.35 (6.31 to 246.71)
10										
11										
12	Guinea	309 (251 to 384)	677 (543 to 826)	119.23 (103.12 to 138.21)	19 (6 to 34)	29 (14 to 46)	49.62 (-7.31 to 159.78)	1008 (272 to 2032)	1414 (609 to 2445)	40.38 (-20.12 to 170.29)
13										
14										
15										
16	Guinea-Bissau	44 (36 to 54)	103 (83 to 126)	134.63 (116.21 to 153.25)	4 (2 to 7)	6 (3 to 8)	39.91 (-18.84 to 175.43)	201 (66 to 403)	265 (152 to 392)	31.85 (-30.36 to 186.15)
17										
18										
19										
20	Guyana	126 (103 to 152)	170 (139 to 210)	35.00 (24.45 to 45.80)	5 (4 to 6)	6 (5 to 9)	20.04 (-18.42 to 74.53)	239 (189 to 291)	257 (191 to 336)	7.22 (-25.07 to 53.03)
21										
22										
23										
24	Haiti	860 (708 to 1057)	1916 (1570 to 2384)	122.68 (105.23 to 142.3)	58 (24 to 105)	85 (45 to 125)	45.78 (-11 to 148.4)	3030 (946 to 6879)	3782 (1875 to 6104)	24.85 (-33.53 to 156.75)
25										
26										
27										
28	Honduras	619 (513 to 734)	1803 (1499 to 2141)	191.20 (171.74 to 211.20)	22 (14 to 31)	50 (31 to 69)	128.99 (47.94 to 251.69)	1240 (712 to 1929)	1816 (1191 to 2508)	46.37 (-11.95 to 139.27)
29										
30										
31										
32	Hungary	24215 (21977 to 26809)	42233 (39099 to 45377)	74.41 (64.26 to 86.04)	84 (76 to 109)	100 (80 to 128)	19.27 (-4.55 to 45.83)	5849 (4647 to 7201)	8339 (6257 to 10544)	42.56 (25.99 to 56.19)
33										
34										
35										
36	Iceland	357 (301 to 420)	872 (752 to 1007)	144.33 (123.25 to 167.58)	2 (2 to 2)	4 (3 to 5)	107.81 (52.43 to 151.5)	90 (71 to 113)	187 (142 to 239)	107.79 (81.26 to 131.98)
37										
38										
39	India	133927 (107800 to 166434)	270719 (219873 to 332264)	102.14 (95.94 to 110.29)	2770 (1783 to 3802)	4214 (2950 to 5531)	52.13 (19.29 to 98.65)	127568 (77798 to 169843)	164416 (117527 to 208276)	28.89 (1.40 to 72.21)
40										
41										
42										
43	Indonesia	5025 (3974 to 6141)	11410 (9158 to 13704)	127.09 (115.15 to 141.04)	704 (401 to 910)	913 (582 to 1179)	29.58 (2.63 to 76.95)	26026 (16965 to 34445)	24943 (18268 to 32252)	-4.16 (-31.91 to 42.06)
44										
45										
46	Iran (Islamic Republic of)	14964 (12153 to 18513)	40493 (32952 to 49751)	170.60 (160.28 to 181.00)	51 (33 to 68)	132 (55 to 164)	158.02 (43.67 to 247.65)	4022 (3121 to 5103)	9481 (6679 to 12439)	135.71 (84.19 to 177.03)
47										
48										
49										
50										
51	Iraq	2270 (1890 to 2694)	10029 (8221 to 12199)	341.76 (303.6 to 377.49)	34 (21 to 51)	51 (38 to 67)	52.37 (-14.19 to 162.33)	2135 (1267 to 3447)	3719 (2808 to 4931)	74.13 (2.20 to 190.75)
52										
53										
54	Ireland	3253 (2736 to 3869)	5762 (4988 to 6655)	77.13 (58.69 to 97.43)	33 (29 to 37)	51 (41 to 65)	53.61 (25.28 to 93.62)	1106 (922 to 1332)	1623 (1294 to 2033)	46.76 (29.96 to 67.57)
55										
56										
57	Israel	3274 (2767 to 3882)	6640 (5924 to 7451)	102.78 (76.8 to 132.02)	22 (18 to 24)	46 (38 to 63)	111.01 (70.80 to 199.17)	1000 (812 to 1229)	1851 (1484 to 2306)	85.14 (61.05 to 116.46)
58										
59										
60										

1										
2										
3		183929	186447				272.23	33890	44427	
4	Italy	(159353 to	(165268 to	1.37 (-2.84	351 (310 to	1305 (944 to	(70.52 to	(24913 to	(34629 to	31.09 (5.26
5		209220)	209019)	to 6.10)	581)	1468)	339.63)	43884)	54814)	to 46.90)
6										
7							21.88			12.67
8	Jamaica	543 (455 to	884 (737 to	62.81 (49.97	6 (4 to 7)	7 (5 to 10)	(-16.58 to	304 (231 to	343 (264 to	(-13.90 to
9		648)	1059)	to 76.46)			110.45)	367)	432)	66.78)
10										
11		236120	408632					41769	67424	
12	Japan	(196281 to	(353858 to	73.06 (59.11	367 (270 to	452 (350 to	23.32 (1.39	(30062 to	(46877 to	61.42 (48.32
13		281825)	468152)	to 88.73)	394)	629)	to 112.57)	56026)	91495)	to 75.54)
14										
15				614.12			135.70			376.81
16	Jordan	1611 (1394	11508 (9646	(540.91 to	6 (4 to 8)	13 (10 to	(49.91 to	452 (339 to	2155 (1536	(274.79 to
17		to 1851)	to 13565)	683.77)		17)	281.75)	570)	to 2953)	495.45)
18										
19			15823							
20	Kazakhstan	11689 (9797	(13219 to	35.36 (26.10	76 (56 to	82 (66 to	7.52 (-17.29	4458 (3567	5172 (4164	16.03 (-1.28
21		to 14063)	18930)	to 46.10)	95)	100)	to 48.48)	to 5515)	to 6466)	to 37.13)
22										
23				230.72			144.03			
24	Kenya	868 (711 to	2870 (2364	(219.85 to	74 (46 to	180 (111 to	(82.74 to	3011 (1930	6453 (4376	114.3 (40.66
25		1056)	to 3474)	242.5)	125)	265)	228.15)	to 4593)	to 9370)	to 213.60)
26										
27	Kiribati	2 (2 to 3)	4 (3 to 4)	60.33 (46.38	1 (0 to 1)	1 (0 to 1)	5.25 (-33.24	28 (11 to	30 (14 to	4.10 (-35.53
28				to 76.77)			to 73.45)	58)	55)	to 92.08)
29										
30				230.91			195.71			197.49
31	Kuwait	863 (798 to	2857 (2338	(174.37 to	1 (1 to 2)	4 (3 to 5)	(125.48 to	188 (140 to	558 (391 to	(143.44 to
32		937)	to 3483)	298.63)			314.39)	241)	755)	262.68)
33										
34							-36.11			-7.05
35	Kyrgyzstan	2526 (2126	4283 (3592	69.58 (59.46	15 (10 to	10 (8 to 12)	(-51.26 to	1109 (784 to	1031 (789 to	(-27.91 to
36		to 3008)	to 5083)	to 81.49)	19)		14.99)	1376)	1325)	29.99)
37										
38	Lao People's	90 (70 to	241 (191 to	167.27			8.81 (-34.31	385 (177 to	387 (234 to	0.50 (-45.77
39	Democratic	113)	300)	(144.93 to	10 (5 to 15)	11 (6 to 17)	to 91.32)	639)	610)	to 106.92)
40	Republic			193.03)						
41										
42	Latvia	3273 (2810	3226 (2843	-1.44 (-8.09	12 (10 to	14 (11 to	18.35 (-5.77	811 (632 to	779 (605 to	-4.01
43		to 3770)	to 3623)	to 5.70)	14)	17)	to 47.79)	1017)	981)	(-15.43 to
44										8.10)
45				182.89			146.92			148.06
46	Lebanon	881 (721 to	2494 (2037	(160.10 to	3 (2 to 4)	8 (4 to 12)	(25.25 to	220 (161 to	545 (394 to	(90.21 to
47		1091)	to 3050)	205.97)			359.10)	297)	737)	219.00)
48										
49							51.75			46.51
50	Lesotho	95 (78 to	150 (122 to	58.00 (46.76	6 (4 to 8)	9 (6 to 12)	(-12.69 to	222 (137 to	326 (210 to	(-15.14 to
51		115)	185)	to 69.06)			142.65)	323)	480)	129.83)
52										
53				176.51			46.34			35.96
54	Liberia	104 (85 to	288 (233 to	(154.41 to	7 (3 to 12)	11 (6 to 17)	(-18.23 to	360 (108 to	490 (271 to	(-36.97 to
55		129)	354)	199.50)			235.23)	705)	833)	268.26)
56										
57				203.80			159.15			160.02
58	Libya	629 (514 to	1910 (1557	(175.90 to	4 (3 to 7)	11 (7 to 15)	(33.45 to	229 (166 to	595 (436 to	(65.02 to
59		759)	to 2333)	233.83)			345.08)	324)	782)	262.55)
60										

1										
2										
3										
4	Lithuania	4535 (3980 to 5145)	4848 (4481 to 5210)	6.90 (-3.51 to 20.95)	14 (10 to 16)	18 (14 to 23)	26.29 (-2.24 to 67.72)	1054 (817 to 1321)	1105 (861 to 1375)	4.77 (-8.66 to 20.85)
5							124.41			
6										
7	Luxembourg	775 (680 to 879)	1503 (1318 to 1707)	93.98 (81.65 to 107.23)	5 (4 to 6)	11 (8 to 13)	(55.78 to 172.33)	202 (162 to 247)	376 (297 to 471)	85.81 (59.15 to 105.40)
8										
9										
10				171.16						60.01
11	Madagascar	490 (401 to 604)	1330 (1089 to 1651)	(153.22 to 190.88)	36 (17 to 60)	69 (48 to 103)	92.10 (5.72 to 331.04)	1875 (646 to 3722)	3000 (2035 to 4374)	(-23.07 to 329.63)
12										
13				120.33						
14							39.48			
15	Malawi	336 (273 to 415)	741 (603 to 910)	(105.3 to 136.64)	39 (19 to 76)	55 (38 to 78)	(-33.91 to 218.89)	2236 (716 to 5491)	2323 (1541 to 3545)	3.89 (-57.34 to 225.03)
16										
17				239.19						
18							157.56			134.26
19	Malaysia	638 (533 to 747)	2165 (1879 to 2498)	(213.74 to 272.55)	16 (13 to 20)	41 (30 to 56)	(64.69 to 265.74)	612 (503 to 742)	1434 (1090 to 1814)	(68.55 to 208.48)
20										
21				357.26						58.10
22										
23	Maldives	6 (5 to 7)	27 (21 to 33)	(319.05 to 402.53)	0 (0 to 1)	1 (1 to 1)	97.39 (13.04 to 268.14)	19 (10 to 33)	29 (23 to 38)	(-20.10 to 218.81)
24										
25				161.12						
26										
27	Mali	396 (321 to 489)	1033 (841 to 1256)	(141.84 to 182.05)	29 (9 to 53)	55 (26 to 93)	90.14 (10.52 to 338.68)	1569 (384 to 3318)	2748 (1107 to 5138)	75.21 (-6.44 to 320.25)
28										
29							182.23			
30										
31	Malta	275 (237 to 318)	390 (346 to 441)	42.03 (32.40 to 52.30)	2 (2 to 2)	6 (5 to 7)	(117.73 to 248.53)	84 (68 to 102)	149 (123 to 178)	77.16 (51.73 to 106.18)
32										
33							14.19			15.49
34	Marshall Islands	1 (1 to 1)	2 (2 to 3)	81.58 (65.63 to 99.90)	0 (0 to 0)	0 (0 to 0)	(-33.41 to 79.45)	10 (6 to 17)	12 (6 to 20)	(-36.36 to 90.92)
35										
36				179.57						16.93
37							19.95			
38	Mauritania	118 (96 to 144)	330 (270 to 405)	(158.4 to 202.27)	8 (4 to 11)	9 (6 to 13)	(-22.88 to 109.37)	322 (167 to 487)	376 (245 to 543)	(-28.24 to 120.07)
39										
40							176.18			
41										
42	Mauritius	47 (37 to 58)	86 (69 to 102)	81.67 (65.36 to 99.25)	1 (1 to 1)	3 (3 to 4)	(101.94 to 258.21)	50 (43 to 61)	117 (90 to 147)	134.12 (70.2 to 198.45)
43										
44							229.87			119.55
45										
46	Mexico	25697 (21937 to 30082)	46570 (40040 to 53889)	81.22 (75.62 to 87.02)	157 (142 to 176)	519 (408 to 622)	(156.16 to 297.06)	9626 (8180 to 11411)	21132 (17386 to 25318)	119.55 (86.73 to 154.33)
47										
48										
49	Micronesia (Federated States of)	3 (2 to 4)	4 (3 to 5)	26.76 (16.02 to 38.96)	1 (0 to 1)	1 (0 to 1)	(-59.09 to 31.38)	28 (16 to 49)	20 (10 to 38)	(-62.97 to 22.93)
50										
51										
52										
53	Monaco	43 (36 to 51)	59 (50 to 69)	37.31 (28.37 to 47.29)	0 (0 to 0)	0 (0 to 1)	37.96 (-4.38 to 94.10)	11 (8 to 14)	14 (11 to 18)	30.63 (10.51 to 53.62)
54										
55				142.14						17.92
56	Mongolia	961 (801 to 1153)	2328 (1907 to 2810)	(124.80 to 161.08)	11 (6 to 15)	12 (9 to 16)	(-26.46 to 89.38)	690 (380 to 1073)	814 (620 to 1028)	(-26.45 to 100.76)
57										
58										
59	Montenegro	879 (744 to 1051)	(890 to 1051)	19.54 (12.1 to 26.98)	2 (1 to 2)	3 (2 to 3)	48.81 (1.77 to 96.45)	191 (145 to 247)	221 (165 to 277)	15.74 (1.68 to 29.80)
60										

1										
2										
3		1032)	1240)	to 27.53)		to 101.73)	247)	288)	to 30.37)	
4				119.98						
5		3007 (2487	6614 (5488	(105.44 to	31 (19 to	59 (41 to	91.82 (30.18	1438 (989 to	2615 (1988	81.81 (30.04
6	Morocco	to 3582)	to 7909)	135.91)	48)	77)	to 192.53)	2101)	to 3373)	to 139.60)
7										
8				128.31			107.07			75.44
9		487 (397 to	1111 (897 to	(112.18 to	52 (30 to	107 (71 to	(16.28 to	2567 (1058	4503 (2907	(-18.50 to
10	Mozambique	601)	1347)	146.62)	88)	154)	270.37)	to 5668)	to 7196)	319.21)
11										
12				101.31			-0.68			-19.94
13		1024 (797 to	2062 (1656	(83.73 to	60 (34 to	59 (44 to	(-40.07 to	2820 (1386	2258 (1680	(-57.94 to
14	Myanmar	1272)	to 2558)	120.83)	95)	82)	64.77)	to 5128)	to 3215)	48.65)
15										
16				148.34			61.81 (0.64	218 (129 to	333 (223 to	52.64
17		87 (72 to	217 (175 to	(130.13 to	6 (4 to 8)	9 (6 to 13)	to 190.79)	344)	498)	(-12.57 to
18	Namibia	108)	268)	167.81)						213.41)
19										
20				12.57 (3.45			-34.79			-34.16
21		0 (0 to 0)	0 (0 to 0)	to 21.62)	0 (0 to 0)	0 (0 to 0)	(-63.12 to	3 (1 to 6)	2 (1 to 4)	(-60.95 to
22	Nauru						6.11)			18.41)
23										
24				131.04			23.09			
25		2180 (1726	5036 (4049	(112.62 to	93 (56 to	115 (71 to	(-15.11 to	3780 (2183	3819 (2683	1.05 (-34.25
26	Nepal	to 2758)	to 6194)	151.30)	165)	190)	93.10)	to 5903)	to 5781)	to 65.01)
27										
28		24401	16251	-33.4			180.66		12100	
29		(22175 to	(13975 to	(-41.14 to	278 (240 to	782 (582 to	(78.32 to	8234 (6818	(10246 to	46.95 (10.86
30	Netherlands	26704)	18987)	-24.18)	344)	906)	230.31)	to 9979)	13731)	to 70.21)
31										
32		5873 (5089	8600 (7850	46.45 (37.95	20 (17 to	31 (26 to	58.14 (32.29	1267 (976 to	1758 (1327	38.84 (26.73
33	New Zealand	to 6670)	to 9491)	to 57.06)	22)	39)	to 109.75)	1592)	to 2254)	to 54.82)
34										
35		500 (414 to	1453 (1218	190.37			177.21			137.59
36	Nicaragua	598)	to 1720)	(167.53 to	3 (2 to 3)	7 (6 to 9)	(99.51 to	187 (149 to	444 (340 to	(85.21 to
37				212.17)			267.74)	245)	555)	192.36)
38										
39		321 (256 to	942 (760 to	193.63			106.00			
40	Niger	395)	1154)	(171.22 to	27 (9 to 54)	55 (26 to	(18.53 to	1564 (379 to	2835 (1120	81.21 (-7.73
41				216.83)		95)	313.02)	3724)	to 5521)	to 318.21)
42										
43		5162 (4259	14578	182.41			78.53 (23.85	15139 (7194	26794	76.98 (13.30
44	Nigeria	to 6269)	(11955 to	(176.97 to	314 (165 to	560 (306 to	to 168.11)	to 24017)	(15017 to	to 185.01)
45			17708)	187.98)	514)	909)			42474)	
46										
47				-12.86			-42.22			-45.91
48		0 (0 to 0)	0 (0 to 0)	(-20.01 to	0 (0 to 0)	0 (0 to 0)	(-65.13 to	1 (0 to 1)	0 (0 to 1)	(-68.37 to
49	Niue			-3.97)			-10.86)			-8.78)
50										
51		2473 (2098	3374 (2855	36.41 (27.51			37.22 (1.2 to	490 (358 to	635 (459 to	29.55 (14.26
52	North Macedonia	to 2927)	to 3973)	to 46.86)	4 (3 to 4)	5 (3 to 6)	83.42)	648)	844)	to 46.45)
53	Northern									
54	Mariana	3 (2 to 3)	3 (3 to 4)	17.67 (3.72	0 (0 to 0)	0 (0 to 0)	(-70.47 to	12 (8 to 19)	5 (4 to 9)	(-77.38 to
55	Islands			to 33.96)			26.41)			-4.80)
56										
57		20686	33097	60.00 (50.85			30.65 (17.07	3551 (2585	5414 (3835	52.44 (44.12
58	Norway	(17395 to	(28492 to	to 68.77)	29 (26 to	38 (32 to	to 54.59)	to 4687)	to 7244)	to 61.59)
59		24323)	37859)		41)	55)				
60										

1										
2										
3				265.15			135.73			206.46
4	Oman	431 (347 to	1575 (1266	(237.03 to	2 (1 to 3)	4 (3 to 5)	(37.95 to	122 (85 to	375 (271 to	(111.98 to
5		517)	to 1924)	297.09)			331.56)	178)	496)	320.55)
6										
7			26815	168.59					27286	
8	Pakistan	9984 (7995	(21768 to	(154.72 to	454 (240 to	657 (447 to	44.84 (-2.73	16234 (9791	(18727 to	68.08 (19.36
9		to 12369)	33849)	184.98)	866)	993)	to 133.76)	to 26748)	38379)	to 148.68)
10										
11							23.28			14.99
12	Palau	1 (1 to 1)	1 (1 to 1)	58.71 (43.16	0 (0 to 0)	0 (0 to 0)	(-26.34 to	3 (2 to 7)	4 (2 to 6)	(-29.80 to
13				to 76.15)			101.05)			103.99)
14										
15				261.47			49.80			142.19
16	Palestine	374 (305 to	1351 (1104	(229.04 to	3 (2 to 4)	4 (3 to 6)	(-14.64 to	132 (92 to	320 (235 to	(82.43 to
17		450)	to 1621)	293.11)				127.75)	195)	443)
18										
19				141.92			239.99			129.97
20	Panama	553 (471 to	1338 (1131	(123.11 to	7 (6 to 10)	25 (19 to	(135.70 to	436 (347 to	1002 (763 to	(65.87 to
21		638)	to 1560)	161.72)			32)	373.74)	538)	1297)
22										
23				145.64						
24	Papua New Guinea	116 (92 to	285 (229 to	(124.56 to	13 (7 to 20)	25 (16 to	95.85 (20.41	661 (335 to	1258 (758 to	90.40 (5.88
25		140)	350)	168.38)			38)	to 222.69)	1140)	2034)
26										
27							171.03			
28	Paraguay	996 (853 to	1956 (1652	96.35 (82.38	4 (4 to 5)	12 (8 to 16)	(73.55 to	327 (263 to	647 (481 to	97.76 (55.83
29		1165)	to 2324)	to 111.71)				302.03)	404)	831)
30										
31				120.79			-40.28			-62.13
32	Peru	2566 (2121	5665 (4638	(105.66 to	128 (74 to	76 (54 to	(-66.32 to	8234 (3972	3118 (2308	(-79.74 to
33		to 3079)	to 6822)	138.38)	194)	105)		19.96)	to 13912)	to 4194)
34										
35				145.40			19.59			
36	Philippines	2067 (1630	5073 (4044	(135.48 to	98 (54 to	117 (95 to	(-15.39 to	3743 (2419	4556 (3797	21.71 (-7.83
37		to 2519)	to 6166)	156.45)	125)	155)		149.06)	to 4551)	to 5981)
38										
39		177477	88307	-50.24				30297	20081	-33.72
40	Poland	(149170 to	(77909 to	(-54.72 to	180 (168 to	361 (281 to	99.98 (43.08	(21831 to	(15602 to	(-41.18 to
41		211629)	99826)	-45.27)	211)	426)		to 136.68)	40254)	25064)
42										
43							277.16			119.87
44	Portugal	6035 (5365	9894 (8866	63.94 (50.98	81 (72 to	306 (158 to	(96.34 to	2425 (2073	5332 (3507	(37.89 to
45		to 6750)	to 11003)	to 79.42)	90)	363)		355.45)	to 2832)	to 6256)
46										
47							-9.54			-21.63
48	Puerto Rico	1123 (1058	1442 (1320	28.41 (21.63	20 (15 to	18 (13 to	(-38.39 to	755 (589 to	592 (456 to	(-40.46 to
49		to 1194)	to 1565)	to 35.32)	22)	28)		73.14)	869)	801)
50										
51	Qatar	154 (123 to	1446 (1178	838.58			413.11			628.10
52		187)	to 1746)	(770.76 to	0 (0 to 1)	2 (1 to 3)	(169.07 to	41 (29 to	296 (205 to	(423.39 to
53			916.51)			853.64)	57)	412)		857.49)
54										
55	Republic of Korea	17167	46956	173.52			-25.35			10.04
56		(15174 to	(44197 to	(147.67 to	313 (143 to	234 (183 to	(-46.63 to	9498 (6903	10451 (7829	(-17.52 to
57	19498)	49997)	206.09)	399)	313)	58.97)	to 11454)	to 13343)		63.35)
58	Republic of Moldova	3098 (2561	3166 (2836	2.20 (-11.58	17 (14 to	18 (14 to	4.75 (-16.20	1046 (844 to	999 (820 to	-4.45
59		to 3712)	to 3521)	to 19.64)	21)	21)	to 31.59)	1266)	1209)	
60										

1										
2										
3										13.21)
4										-17.18
5		17947	17043	-5.04	64 (55 to	74 (59 to	15.86 (-8.37	5269 (4206	4364 (3404	-29.98 to
6	Romania	(15104 to	(15232 to	(-15.24 to	76)	93)	to 45.57)	to 6540)	to 5459)	-2.13)
7		21254)	19020)	7.37)						
8										
9	Russian	167371	170565	1.91 (-0.13	977 (726 to	1257 (1021	28.65 (6.46	53401	56533	5.86 (-5.94
10	Federation	(141580 to	(145182 to	to 4.04)	1128)	to 1464)	to 62.61)	(41640 to	(46127 to	to 23.29)
11		195591)	199143)					64977)	69324)	
12										
13	Rwanda	288 (237 to	726 (584 to	152.30	34 (20 to	42 (27 to	21.96	1761 (735 to	1838 (1153	4.34 (-55.16
14		355)	888)	(132.10 to	59)	62)	(-36.82 to	3717)	to 3012)	to 173.20)
15				172.65)			143.44)			
16				106.61						14.61
17	Saint Kitts and	10 (8 to 12)	21 (17 to	(90.32 to	1 (1 to 1)	1 (1 to 1)	9.71 (-25.03	25 (19 to	28 (19 to	(-24.18 to
18	Nevis		26)	126.13)			to 72.10)	29)	41)	78.38)
19				131.09						
20	Saint Lucia	25 (21 to	59 (48 to	(113.96 to	1 (1 to 1)	1 (1 to 2)	47.65 (10.86	36 (29 to	45 (36 to	26.50 (-1.54
21		31)	72)	149.59)			to 116.72)	41)	56)	to 79.21)
22										
23	Saint Vincent	20 (16 to	32 (26 to	63.64 (48.19	1 (1 to 1)	2 (1 to 2)	54.50 (13.27	39 (32 to	49 (40 to	27.47 (-3.02
24	and the	24)	39)	to 80.82)			to 112.91)	45)	62)	to 72.66)
25	Grenadines									
26										
27										
28										
29	Samoa	6 (5 to 8)	9 (7 to 10)	34.52 (23.82	1 (1 to 1)	1 (1 to 1)	6.37 (-33.37	31 (20 to	30 (19 to	-1.06
30				to 45.98)			to 64.06)	46)	45)	(-42.04 to
31										65.39)
32										
33	San Marino	29 (25 to	48 (41 to	65.44 (55.11	0 (0 to 0)	0 (0 to 0)	167.91	6 (4 to 8)	10 (8 to 14)	74.92 (47.44
34		35)	57)	to 76.39)			(65.76 to			to 111.54)
35							328.84)			
36										
37	Sao Tome and	8 (6 to 10)	18 (15 to	135.19	0 (0 to 1)	0 (0 to 1)	3.87 (-41.14	15 (8 to 24)	16 (11 to	4.71 (-42.23
38	Principe		23)	(118.79 to			to 89.85)		24)	to 108.14)
39				152.91)						
40										
41	Saudi Arabia	3748 (3112	13816	268.63	12 (7 to 20)	27 (18 to	131.24 (9.23	1012 (729 to	3181 (2284	214.41
42		to 4462)	(11338 to	(237.42 to		38)	to 337.69)	1405)	to 4376)	(119.36 to
43			16751)	301.72)						315.14)
44										
45	Senegal	366 (298 to	930 (756 to	153.93	23 (10 to	37 (22 to	61.95 (2.65	1084 (420 to	1527 (911 to	40.90
46		449)	1164)	(136.66 to	37)	57)	to 184.83)	1912)	2378)	(-20.02 to
47				171.52)						185.33)
48										
49	Serbia	12769	16638	30.30 (20.12	49 (37 to	113 (74 to	128.93 (9.06	3314 (2528	4741 (3595	43.04 (-2.81
50		(10737 to	(14322 to	to 43.95)	78)	147)	to 259.34)	to 4479)	to 5996)	to 78.90)
51		14873)	19211)							
52										
53	Seychelles	3 (2 to 4)	6 (5 to 8)	117.31	0 (0 to 0)	0 (0 to 0)	28.62 (-7.02	5 (4 to 7)	7 (5 to 9)	31.52 (-0.75
54				(99.80 to			to 75.47)			to 71.15)
55				136.88)						
56										
57	Sierra Leone	181 (149 to	467 (379 to	158.32	11 (4 to 19)	20 (10 to	87.02 (3.04	554 (164 to	981 (457 to	76.91 (-7.60
58		220)	582)	(138.65 to		32)	to 331.6)	1133)	1656)	to 330.39)
59				178.83)						
60	Singapore	1615 (1305	3179 (2593	96.84 (78.98	4 (3 to 4)	5 (4 to 8)	39.94 (6.12	375 (279 to	612 (427 to	63.29 (34.14

1										
2										
3		to 1934)	to 3962)	to 116.81)		to 150.34)	490)	838)	to 100.87)	
4		9361 (8373	10674 (9737	14.02 (8.30	31 (25 to	58 (41 to	88.23 (-3.03	2274 (1743	2856 (2175	25.60 (-5.11
5	Slovakia	to 10336)	to 11684)	to 20.14)	48)	76)	to 176.55)	to 2989)	to 3557)	to 53.77)
6		3775 (3318	4739 (4282	25.55 (17.98		18 (13 to	86.00 (28.56	781 (579 to	977 (726 to	25.10 (7.66
7		to 4289)	to 5219)	to 33.07)	10 (8 to 13)	25)	to 165.93)	1011)	1253)	to 43.50)
8	Slovenia			124.02						
9		8 (6 to 9)	17 (13 to	(102.93 to	1 (1 to 2)	2 (1 to 3)	64.34 (-3.76	53 (24 to	86 (48 to	63.24 (-5.21
10	Solomon		21)	148.4)			to 176.72)	101)	156)	to 190.03)
11	Islands			165.38						
12		237 (190 to	630 (502 to	(145.60 to	19 (7 to 40)	40 (21 to	109.57	1021 (282 to	1986 (928 to	94.57 (2.46
13		293)	786)	187.38)		71)	(26.24 to	2543)	3988)	to 316.32)
14	Somalia			122.12			263.84)			
15		2945 (2438	6542 (5423	(114.01 to	98 (69 to	166 (124 to	69.87 (20.49	4862 (3068	6143 (4966	26.34
16		to 3586)	to 7934)	131.25)	123)	196)	to 168.66)	to 7236)	to 7083)	(-18.56 to
17	South Africa			88.39 (73.80						13.58
18		249 (202 to	469 (383 to	to 103.53)	22 (9 to 43)	29 (16 to	29.68	1158 (325 to	1315 (637 to	
19	South Sudan	307)	576)			61)	(-39.27 to	2801)	2625)	(-53.56 to
20				98.14 (91.73			148.37)			178.43)
21		39276	77822	278 (237 to	377 (303 to	35.79 (8.43		11347 (9316	17466	53.93 (36.17
22		(37463 to	(74030 to	to 104.75)	304)	600)	to 121.33)	to 13673)	(13535 to	to 79.47)
23	Spain	41127)	81685)					22106)		
24		909 (734 to	2295 (2003	152.54	19 (14 to	21 (15 to	13.97	813 (609 to	895 (684 to	10.11
25		1119)	to 2637)	(124.22 to	24)	30)	(-25.92 to	1032)	1147)	(-20.92 to
26	Sri Lanka			186.13)			74.18)			51.47)
27		3315 (2684	9292 (7568	180.28	21 (10 to	48 (28 to	123.91 (3.53	1310 (720 to	3003 (2102	129.31 (11.1
28		to 4060)	to 11371)	(157.81 to	44)	78)	to 380.84)	2866)	to 4130)	to 282.19)
29	Sudan			205.52)						
30		79 (66 to	158 (129 to	98.73 (81.35	3 (2 to 3)	4 (3 to 5)	32.93 (-4.19	118 (85 to	138 (109 to	16.97
31	Suriname	96)	194)	to 117.62)			to 91.78)	146)	175)	(-14.68 to
32										66.50)
33		30612	40244	31.46 (23.94	107 (86 to	95 (77 to	-11.38	6158 (4631	7117 (5148	15.58 (4.65
34		(26350 to	(34733 to	to 40.19)	119)	139)	(-27.36 to	to 7936)	to 9548)	to 28.78)
35	Sweden	35136)	46000)				46.41)			
36		10695 (9668	14969	39.96 (33.88	73 (58 to	123 (97 to	69.01 (36.46	2817 (2268	3807 (2979	35.16 (21.15
37	Switzerland	to 11813)	(13688 to	to 46.34)	83)	160)	to 128.96)	to 3429)	to 4738)	to 56.09)
38				116.26						
39		2248 (1819	4862 (3940	(97.13 to	23 (13 to	37 (20 to	57.25	1091 (741 to	1653 (1195	51.58 (7.71
40		to 2734)	to 5871)	135.91)	35)	52)	(-10.52 to	1432)	to 2195)	to 137.88)
41	Syrian Arab			308.12			184.61)			
42	Republic									
43		2221 (1923	9064 (8139	(279.81 to	101 (67 to	199 (152 to	97.46 (44.81	2623 (1919	4338 (3499	65.37 (31.64
44	Taiwan	to 2557)	to 10153)	342.19)	113)	264)	to 288.02)	to 2947)	to 5416)	to 167.25)
45	(Province of									
46	China)			130.78						
47		2391 (1972	5519 (4623	(115.02 to	21 (11 to	18 (13 to	-11.19	1691 (853 to	1646 (1219	-2.66
48		to 2877)	to 6632)	148.48)	34)	26)	(-54.29 to	2831)	to 2185)	(-48.60 to
49	Tajikistan						82.80)			91.67)
50										
51										
52										
53										
54										
55										
56										
57										
58										
59										
60										

1											
2											
3			119.65							12.87	
4	Thailand	1734 (1327	3808 (3078	(96.59 to	72 (52 to	111 (80 to	54.05 (-3.23	2899 (2029	3272 (2453	(-26.29 to	
5		to 2180)	to 4630)	151.17)	95)	149)	to 138.51)	to 3946)	to 4259)	71.96)	
6											
7			122.2				107.01			47.21	
8	Timor-Leste	18 (14 to	41 (33 to	(104.08 to	1 (1 to 3)	3 (2 to 5)	(24.75 to	59 (29 to	86 (48 to	(-28.05 to	
9		23)	50)	146.48)				102)	138)	185.55)	
10			170.07				142.31			105.73	
11	Togo	190 (155 to	514 (418 to	(148.46 to	9 (4 to 14)	21 (14 to	(33.33 to	457 (182 to	940 (589 to	(15.73 to	
12		232)	634)	196.29)		30)		393.01)	773)	1321)	366.27)
13											
14			17.45 (9.66				-38.14			-39.66	
15	Tokelau	0 (0 to 0)	0 (0 to 0)	to 26.52)	0 (0 to 0)	0 (0 to 0)	(-61.51 to	0 (0 to 1)	0 (0 to 0)	(-63.93 to	
16											
17							-1.52)			8.06)	
18			14.32 (5.18				0.57 (-36.36	21 (14 to	19 (13 to	-11.27	
19	Tonga	4 (3 to 5)	4 (4 to 5)	to 25.01)	1 (0 to 1)	1 (0 to 1)	to 55.61)	30)	27)	(-43.54 to	
20										36.78)	
21			73.31 (60.64				67.08 (17.69	143 (110 to	215 (162 to	49.93 (17.59	
22	Trinidad and	275 (226 to	476 (395 to	to 88.40)	3 (2 to 4)	5 (4 to 7)	to 135.28)	169)	279)	to 92.29)	
23		Tobago	333)	586)							
24			139.49				124.51			113.58	
25	Tunisia	2247 (1845	5382 (4413	(122.55 to	7 (5 to 11)	16 (11 to	(18.63 to	569 (405 to	1215 (890 to	(59.27 to	
26		to 2720)	to 6568)	159.3)		23)		312.49)	784)	1622)	174.73)
27			276.67				26.21			22488	
28	Turkey	24930	93902	(231.04 to	261 (159 to	329 (250 to	(-22.73 to	13910 (9268	(17253 to	61.67 (9.74	
29		(21910 to	(80596 to	325.07)	401)	471)	118.88)	to 19352)	28896)	to 147.01)	
30			116.48				45.23 (9.53	765 (493 to	1120 (805 to	46.38 (13.41	
31	Turkmenistan	1758 (1463	3806 (3155	(102.66 to	10 (7 to 13)	14 (9 to 20)	to 98.88)	1049)	1438)	to 91.33)	
32		to 2085)	to 4551)	132.01)							
33			27.01 (14.84				-5.17			-16.57	
34	Tuvalu	0 (0 to 0)	0 (0 to 1)	to 39.84)	0 (0 to 0)	0 (0 to 0)	(-39.67 to	3 (1 to 5)	2 (1 to 4)	(-50.42 to	
35											
36			198.27				114.15			103.84	
37	Uganda	569 (462 to	1697 (1381	(178.98 to	48 (30 to	102 (70 to	(26.45 to	2257 (1132	4600 (3084	(-2.52 to	
38		701)	to 2111)	220.89)	75)	150)	252.91)	to 4612)	to 7058)	318.38)	
39			-3.95				12.61	13419	14197	5.80 (-13.37	
40	Ukraine	44470	42711	(-10.23 to	230 (174 to	260 (210 to	(-17.79 to	(10673 to	(11469 to	to 26.77)	
41		(37197 to	(36101 to	3.42)	306)	315)	52.12)	16857)	17211)		
42			864.58				939.61			871.11	
43	United Arab	595 (477 to	5742 (4546	(768.02 to	1 (1 to 3)	13 (7 to 22)	(312.54 to	144 (93 to	1401 (971 to	(531.13 to	
44		Emirates	725)	to 7126)	978.3)			2260.01)	219)	1965)	1256.31)
45			150003				109.50	37500	55171	47.12 (29.39	
46	United	150003	194529	29.68 (26.73	856 (756 to	1793 (1533	(62.60 to	37500	55171	to 55.47)	
47		Kingdom	(132531 to	(173985 to	to 33.13)	1056)	to 1999)	132.89)	(30121 to	(45323 to	
48		168508)	215870)				132.89)	46024)	66217)		
49	United	1121 (914 to	2891 (2330	157.88	86 (53 to	181 (115 to	111.26	4655 (2090	8565 (4988	83.97 (-7.81	
50		Republic of	1369)	to 3566)	(138.98 to	152)	259)	(24.98 to	to 9955)	to 14089)	to 290.41)
51	Tanzania			177.80)			260.69)				
52											
53											
54											
55											
56											
57											
58											
59											
60											

1										
2										
3		982982	762890	-22.39			172.17	186357	215289	
4	United States	(846833 to	(712357 to	(-29.48 to	2171 (1940	5910 (4622	(80.73 to	(137531 to	(175991 to	15.53 (-1.97
5	of America	1129783)	813654)	-14.49)	to 2662)	to 6464)	199.18)	243644)	256059)	to 33.87)
6							11.78			-9.33
7										
8	United States	32 (27 to	47 (39 to	46.61 (32.66	1 (0 to 1)	1 (1 to 1)	(-24.49 to	26 (19 to	23 (18 to	(-33.27 to
9	Virgin Islands	39)	58)	to 61.87)			72.41)	32)	29)	25.88)
10							123.02			
11										
12	Uruguay	586 (485 to	685 (564 to	16.85 (7.20	10 (9 to 14)	22 (19 to	(68.94 to	339 (290 to	572 (496 to	68.83 (35.57
13		711)	830)	to 26.83)		26)	165.97)	426)	648)	to 94.94)
14										
15										
16	Uzbekistan	10505 (8847	23340	122.19	48 (31 to	73 (58 to	51.36 (12.53	4299 (3006	6869 (5391	59.77 (27.87
17		to 12563)	(19452 to	(107.43 to	59)	93)	to 153.54)	to 5336)	to 8500)	to 109.54)
18										
19				115.45						
20	Vanuatu	4 (3 to 5)	9 (7 to 11)	(98.23 to	1 (0 to 1)	2 (1 to 2)	77.85 (12.27	33 (17 to	57 (33 to	71.58 (-1.00
21				135.09)			to 189.96)	55)	92)	to 187.82)
22										
23	Venezuela	3817 (3268	8787 (7406	130.21	28 (19 to	44 (31 to	58.23 (11.55	1676 (1316	2642 (2032	57.61 (25.64
24	(Bolivarian	to 4388)	to 10382)	(113.08 to	32)	59)	to 165.19)	to 1993)	to 3372)	to 101.69)
25	Republic of)			147.54)						
26										
27			20278	326.50			-19.57			11.56
28	Viet Nam	4754 (3636	(16050 to	(284.54 to	221 (120 to	177 (119 to	(-57.9 to	6650 (4129	7419 (5510	(-26.71 to
29		to 5967)	25063)	376.20)	327)	247)	40.02)	to 8928)	to 9604)	73.67)
30										
31				244.20			217.58			213.69
32	Yemen	1826 (1464	6284 (5044	(216.72 to	14 (8 to 25)	44 (30 to	(89.82 to	772 (495 to	2423 (1790	(96.39 to
33		to 2237)	to 7734)	270.66)		68)	463.74)	1411)	to 3248)	365.86)
34										
35				233.83			57.07			31.27
36	Zambia	291 (236 to	971 (790 to	(206.24 to	35 (18 to	55 (38 to	(-21.84 to	1941 (679 to	2548 (1621	(-46.88 to
37		350)	1210)	265.39)	64)	76)	226.50)	4527)	to 3800)	283.23)
38										
39	Zimbabwe	524 (430 to	931 (757 to	77.84 (65.57	22 (16 to	43 (25 to	98.08 (13.90	1018 (652 to	1888 (1075	85.39 (11.43
40		644)	1165)	to 91.40)	31)	65)	to 202.61)	1728)	to 2968)	to 204.97)

Abbreviations: UI=uncertainty interval.

Supplementary Table 3 Age-standardised prevalence, death and DALY rates for inflammatory bowel disease (IBD) by 204 countries or territories in 1990 and 2019, and their temporal trends from 1990 to 2019

Characteristics	Age-standardised prevalence rate			Age-standardized death rate			Age-standardized DALY rate		
	per 100,000 population			per 100,000 population			per 100,000 population		
	1990 No. (95%UI)	2019 No. (95%UI)	EAPC No. (95%CI)	1990 No. (95%UI)	2019 No. (95%UI)	EAPC No. (95%CI)	1990 No. (95%UI)	2019 No. (95%UI)	EAPC No. (95%CI)
Afghanistan	21.95 (17.75 to 26.86)	23.69 (19.05 to 29.24)	0.57 (0.40 to 0.74)	0.44 (0.22 to 0.78)	0.43 (0.26 to 0.64)	0.01 (-0.06 to 0.08)	15.26 (8.26 to 26.64)	14.58 (9.58 to 20.47)	0.03 (-0.06 to 0.12)
Albania	119.15 (100.27 to 140.7)	116.19 (97.53 to 136.91)	0.01 (-0.06 to 0.09)	1.65 (0.90 to 2.05)	0.41 (0.27 to 0.61)	-5.17 (-6.14 to -4.19)	110.06 (47.30 to 143.55)	36.18 (25.65 to 49.28)	-4.07 (-5.01 to -3.12)
Algeria	34.69 (30.01 to 40.15)	39.54 (32.16 to 48.88)	0.68 (0.53 to 0.83)	0.25 (0.17 to 0.37)	0.17 (0.13 to 0.23)	-1.14 (-1.23 to -1.04)	11.17 (8.26 to 15.40)	9.93 (7.45 to 12.97)	-0.28 (-0.38 to -0.17)
American Samoa	6.24 (5.14 to 7.41)	6.14 (5.03 to 7.38)	-0.22 (-0.35 to -0.09)	1.54 (0.89 to 2.28)	0.53 (0.37 to 0.90)	-4.40 (-4.80 to -4.01)	44.49 (26.51 to 63.51)	15.67 (10.89 to 28.11)	-4.23 (-4.59 to -3.86)
Andorra	108.82 (91.32 to 128.78)	112.31 (94.3 to 132.64)	0.17 (0.11 to 0.22)	0.70 (0.49 to 1.00)	0.69 (0.41 to 1.01)	0.03 (-0.06 to 0.13)	29.98 (22.66 to 38.91)	29.68 (20.92 to 39.03)	0.02 (-0.03 to 0.07)
Angola	7.20 (5.93 to 9.02)	8.85 (7.31 to 10.88)	0.59 (0.48 to 0.71)	0.73 (0.43 to 1.16)	0.62 (0.45 to 0.89)	-0.60 (-0.66 to -0.54)	23.37 (11.91 to 42.94)	18.19 (12.6 to 26.15)	-0.89 (-0.95 to -0.83)
Antigua and Barbuda	31.33 (26.25 to 37.78)	31.79 (26.42 to 38.6)	0.10 (0.04 to 0.16)	0.95 (0.70 to 1.12)	0.67 (0.53 to 0.91)	-1.77 (-2.08 to -1.46)	31.60 (24.03 to 36.76)	22.35 (17.9 to 28.99)	-1.66 (-1.90 to -1.42)
Argentina	15.07 (12.24 to 17.99)	15.98 (13.09 to 19.42)	0.21 (0.19 to 0.23)	0.27 (0.24 to 0.30)	0.27 (0.23 to 0.31)	-0.10 (-0.25 to 0.04)	9.25 (8.00 to 10.66)	9.02 (7.72 to 10.63)	-0.13 (-0.22 to -0.05)
Armenia	81.15 (67.51 to 95.76)	86.67 (72.86 to 104.56)	0.29 (0.26 to 0.32)	0.25 (0.19 to 0.30)	0.28 (0.21 to 0.34)	0.72 (0.36 to 1.09)	19.99 (15.55 to 25.21)	20.5 (15.81 to 26.35)	0.20 (0.05 to 0.36)
Australia	98.73 (82.47 to 116.23)	154.35 (134.91 to 175.51)	1.00 (0.72 to 1.27)	0.54 (0.47 to 0.66)	0.78 (0.56 to 0.91)	2.23 (1.81 to 2.66)	24.61 (19.22 to 31.12)	35.58 (27.28 to 45.33)	1.20 (0.98 to 1.41)
Austria	277.06 (243.01 to 307.67)	291.88 (260.14 to 327.43)	0.19 (-0.09 to 0.46)	0.87 (0.77 to 1.13)	0.52 (0.43 to 0.81)	-1.59 (-2.15 to -1.03)	61.71 (48.41 to 77.45)	54.31 (39.35 to 71.37)	-0.39 (-0.65 to -0.12)
Azerbaijan	76.23 (63.23 to 90.47)	81.93 (68.62 to 99.02)	0.35 (0.20 to 0.49)	0.22 (0.16 to 0.28)	0.16 (0.11 to 0.23)	-1.09 (-1.19 to -1.00)	17.65 (13.27 to 23.02)	16.2 (11.65 to 21.65)	-0.36 (-0.44 to -0.27)
Bahamas	32.77 (27.60 to 39.08)	28.72 (23.64 to 35.44)	-0.27 (-0.39 to -0.15)	0.59 (0.50 to 0.68)	0.49 (0.39 to 0.62)	-0.66 (-0.78 to -0.53)	23.15 (19.78 to 26.78)	19.04 (15.33 to 23.86)	-0.72 (-0.81 to -0.63)
Bahrain	42.17 (36.27 to 48.42)	44.05 (36.4 to 53.11)	0.35 (0.18 to 0.51)	0.26 (0.20 to 0.33)	0.17 (0.13 to 0.22)	-1.34 (-1.69 to -0.99)	11.98 (9.36 to 15.18)	10.05 (7.4 to 13.28)	-0.53 (-0.63 to -0.43)
Bangladesh	17.19 (13.90 to 21.66)	21.62 (17.31 to 27)	0.65 (0.53 to 0.77)	1.00 (0.64 to 1.64)	0.56 (0.35 to 0.83)	-2.14 (-2.39 to -1.89)	31.40 (20.47 to 45.16)	18.1 (12.11 to 25.27)	-2.03 (-2.15 to -1.92)
Barbados	70.62 (59.14 to 84.46)	69.57 (58.9 to 83.59)	0.04 (-0.02 to 0.09)	0.42 (0.36 to 0.48)	0.38 (0.30 to 0.48)	-0.41 (-0.57 to -0.25)	22.21 (18.13 to 27.15)	20.02 (15.56 to 25.32)	-0.42 (-0.48 to -0.36)
Belarus	82.25 (69.99 to 95.76)	87.85 (73.61 to 104.56)	0.38 (0.27 to 0.49)	0.36 (0.26 to 0.46)	0.38 (0.28 to 0.48)	0.24 (0.09 to 0.39)	22.33 (16.76 to 27.90)	23.25 (17.89 to 28.61)	0.17 (0.09 to 0.25)

1										
2										
3		to 96.97)	to 104.11)	0.48)	0.48)	0.50)	0.39)	to 28.89)	to 29.87)	0.25)
4			143.07							
5		83.42 (76.75	(123.44 to	1.68 (1.42 to	0.76 (0.67 to	0.97 (0.76 to	0.24 (-0.90	25.98 (21.36	36.56 (28.88	0.82 (0.35 to
6	Belgium	to 90.48)	164.68)	1.94)	0.90)	1.12)	to 1.40)	to 31.07)	to 45.93)	1.28)
7										
8										
9	Belize	22.80 (18.88	24.31 (20.10	0.35 (0.25 to	0.70 (0.48 to	0.61 (0.50 to	-1.14 (-1.52	26.21 (19.11	21.80 (18.03	-1.22 (-1.49
10		to 28.09)	to 29.68)	0.45)	0.90)	0.80)	to -0.76)	to 32.42)	to 27.26)	to -0.95)
11										
12	Benin	7.48 (6.20 to	8.88 (7.27 to	0.58 (0.47 to	0.48 (0.26 to	0.45 (0.30 to	-0.42 (-0.64	17.20 (8.03	15.67 (9.98	-0.50 (-0.70
13		9.10)	10.87)	0.69)	0.86)	0.65)	to -0.20)	to 28.30)	to 22.61)	to -0.30)
14	Bermuda	34.26 (28.75	34.27 (28.46	0.17 (0.09 to	0.89 (0.66 to	0.36 (0.28 to	-3.73 (-4.07	28.26 (22.38	14.3 (11.3 to	-2.73 (-3.00
15		to 41.82)	to 40.73)	0.25)	1.08)	0.50)	to -3.40)	to 33.89)	18.41)	to -2.46)
16										
17	Bhutan	16.74 (13.31	22.23 (18.11	1.24 (1.11 to	0.68 (0.35 to	0.55 (0.34 to	-0.84 (-0.97	21.23 (11.26	15.82 (10.39	-1.18 (-1.27
18		to 21.03)	to 27.62)	1.38)	1.53)	1.23)	to -0.72)	to 43.14)	to 31.52)	to -1.10)
19	Bolivia									
20	(Plurinational	13.46 (11.31	13.54 (11.36	0.05 (0.00 to	0.50 (0.27 to	0.40 (0.30 to	-0.83 (-0.91	22.17 (10.30	12.73 (9.53	-2.04 (-2.15
21	State of)	to 16.36)	to 16.33)	0.10)	0.79)	0.52)	to -0.75)	to 41.41)	to 16.38)	to -1.94)
22										
23	Bosnia and	102.41	122.38							
24	Herzegovina	(88.37 to	(107.08 to	0.58 (0.55 to	0.46 (0.33 to	0.45 (0.23 to	-0.20 (-0.52	27.68 (21.43	29.74 (21.21	0.14 (-0.01
25		118.99)	140.67)	0.61)	0.58)	0.61)	to 0.12)	to 35.18)	to 38.84)	to 0.28)
26										
27	Botswana	8.58 (7.14 to	10.89 (8.88	0.60 (0.44 to	0.70 (0.48 to	0.64 (0.43 to	-0.77 (-1.15	20.94 (14.53	20.3 (13.14	-0.41 (-0.71
28		10.52)	to 13.6)	0.76)	1.00)	0.89)	to -0.39)	to 29.34)	to 30.81)	to -0.11)
29										
30	Brazil	65.87 (57.91	47.78 (41.6	-0.87 (-1.09	0.48 (0.42 to	0.45 (0.41 to	0.01 (-0.16	23.70 (20.23	19.51 (16.72	-0.44 (-0.62
31		to 74.92)	to 54.51)	to -0.65)	0.52)	0.52)	to 0.19)	to 27.67)	to 22.74)	to -0.27)
32	Brunei	53.76 (43.58	57.28 (46.33	0.25 (0.24 to	1.52 (1.08 to	1.48 (0.97 to	0.09 (-0.02	36.51 (27.84	32.76 (26.62	-0.25 (-0.33
33	Darussalam	to 66.16)	to 70.04)	0.27)	2.01)	1.89)	to 0.20)	to 47.59)	to 39.71)	to -0.18)
34										
35	Bulgaria	127.47	120.16	-0.16 (-0.29	0.26 (0.23 to	0.33 (0.25 to	1.13 (0.73 to	28.31 (21.41	27.62 (20.56	0.00 (-0.21
36		(108.71 to	(101.94 to	to -0.03)	0.31)	0.41)	1.54)	to 36.54)	to 35.57)	to 0.21)
37		149.68)	142.65)							
38										
39	Burkina Faso	6.79 (5.57 to	7.81 (6.46 to	0.59 (0.41 to	0.61 (0.37 to	0.67 (0.38 to	0.56 (0.28 to	21.41 (10.66	22.52 (12.05	0.38 (0.15 to
40		8.47)	9.56)	0.77)	0.89)	1.00)	0.85)	to 33.67)	to 34.80)	0.62)
41	Burundi	6.12 (5.03 to	6.13 (5.06 to	-0.09 (-0.19	0.69 (0.45 to	0.73 (0.46 to	0.15 (-0.07	22.15 (14.22	20.85 (13.56	-0.20 (-0.42
42		7.50)	7.50)	to 0.01)	1.02)	1.16)	to 0.37)	to 36.56)	to 32.18)	to 0.03)
43										
44	Cabo Verde	10.12 (8.33	12.18 (9.88	0.76 (0.65 to	0.33 (0.20 to	0.25 (0.19 to	-2.05 (-2.56	12.86 (8.37	8.69 (6.98 to	-2.12 (-2.50
45		to 12.38)	to 14.93)	0.88)	0.46)	0.33)	to -1.54)	to 17.33)	10.77)	to -1.74)
46										
47	Cambodia	3.02 (2.34 to	3.77 (3.01 to	0.65 (0.57 to	0.50 (0.27 to	0.35 (0.23 to	-1.44 (-1.54	14.51 (8.27	8.98 (6.42 to	-1.86 (-1.96
48		3.74)	4.61)	0.72)	0.71)	0.45)	to -1.34)	to 21.45)	11.33)	to -1.77)
49	Cameroon	8.34 (6.88 to	10.13 (8.33	0.79 (0.68 to	0.54 (0.29 to	0.38 (0.21 to	-1.69 (-1.94	18.12 (9.17	13.36 (7.77	-1.43 (-1.66
50		10.38)	to 12.46)	0.90)	0.88)	0.59)	to -1.43)	to 27.57)	to 21.03)	to -1.20)
51										
52	Canada	382.53	357.73	0.13 (-0.03	0.87 (0.77 to	0.56 (0.46 to	-2.43 (-3.11	74.34 (56.49	64.91 (46.59	-0.31 (-0.41
53		(367.54 to	(323.05 to	to 0.28)	0.97)	0.82)	to -1.75)	to 95.45)	to 85.11)	to -0.21)
54		397.57)	393.88)							
55	Central African	6.56 (5.39 to	6.92 (5.75 to	0.16 (0.14 to	0.86 (0.55 to	0.86 (0.53 to	0.02 (-0.06	26.29 (16.24	25.47 (14.87	-0.07 (-0.13
56	Republic	8.20)	8.49)	0.18)	1.38)	1.36)	to 0.10)	to 42.90)	to 41.50)	to 0.00)
57										
58	Chad	6.92 (5.73 to	8.10 (6.65 to	0.68 (0.57 to	0.58 (0.32 to	0.58 (0.39 to	-0.24 (-0.45	20.08 (9.86	19.16 (11.97	-0.36 (-0.55
59		8.53)	9.90)	0.80)	0.98)	0.84)	to -0.04)	to 32.61)	to 27.44)	to -0.16)
60										

1										
2										
3										
4	Chile	30.30 (25.82 to 35.36)	31.66 (27.25 to 36.7)	0.29 (-0.09 to 0.67)	0.46 (0.37 to 0.51)	0.30 (0.26 to 0.38)	-1.75 (-2.10 to -1.40)	16.52 (13.59 to 19.03)	11.96 (9.91 to 14.48)	-1.10 (-1.28 to -0.91)
6	China	22.85 (18.98 to 27.15)	47.06 (40.05 to 54.99)	2.80 (2.41 to 3.19)	0.86 (0.59 to 1.16)	0.30 (0.24 to 0.35)	-4.11 (-4.50 to -3.71)	24.47 (17.88 to 30.19)	13.1 (10.29 to 16.31)	-2.36 (-2.54 to -2.18)
9	Colombia	29.55 (24.81 to 34.95)	29.36 (24.89 to 34.88)	-0.04 (-0.07 to -0.01)	0.28 (0.25 to 0.31)	0.29 (0.22 to 0.38)	0.75 (0.38 to 1.12)	12.89 (10.91 to 15.21)	12.53 (9.75 to 15.57)	0.36 (0.12 to 0.60)
12	Comoros	7.33 (6.01 to 9.00)	7.78 (6.38 to 9.69)	0.36 (0.24 to 0.48)	0.83 (0.43 to 1.44)	0.75 (0.48 to 1.19)	-0.51 (-0.67 to -0.36)	23.44 (10.67 to 39.49)	20.58 (13.10 to 30.54)	-0.63 (-0.84 to -0.41)
14	Congo	9.67 (7.93 to 11.87)	10.38 (8.57 to 12.74)	0.30 (0.16 to 0.45)	0.79 (0.56 to 1.16)	0.66 (0.47 to 0.93)	-0.58 (-0.75 to -0.41)	23.58 (16.35 to 34.61)	18.36 (13.15 to 25.90)	-0.82 (-0.99 to -0.66)
17	Cook Islands	6.37 (5.18 to 7.65)	6.17 (5.09 to 7.51)	-0.21 (-0.35 to -0.06)	1.64 (1.17 to 2.20)	0.81 (0.53 to 1.11)	-2.70 (-2.90 to -2.50)	50.74 (35.37 to 72.08)	24.94 (15.58 to 36.18)	-2.70 (-2.88 to -2.51)
19	Costa Rica	30.77 (25.88 to 36.60)	31.40 (26.47 to 37.15)	0.04 (0.03 to 0.05)	0.14 (0.12 to 0.16)	0.20 (0.14 to 0.26)	1.04 (0.82 to 1.26)	8.60 (6.81 to 10.81)	10.14 (7.74 to 12.91)	0.58 (0.47 to 0.69)
22	Côte d'Ivoire	8.08 (6.58 to 9.97)	8.70 (7.15 to 10.96)	0.43 (0.34 to 0.52)	0.46 (0.23 to 0.80)	0.40 (0.26 to 0.58)	-0.71 (-0.97 to -0.45)	15.45 (7.59 to 24.88)	13.59 (8.56 to 19.48)	-0.63 (-0.86 to -0.40)
25	Croatia	166.42 (155.48 to 178.41)	203.79 (188.71 to 220.14)	0.64 (0.57 to 0.70)	0.28 (0.24 to 0.42)	0.41 (0.30 to 0.52)	1.79 (1.42 to 2.17)	33.08 (24.90 to 42.82)	41.30 (30.43 to 53.17)	0.79 (0.65 to 0.93)
28	Cuba	30.31 (25.30 to 36.52)	29.25 (23.94 to 35.26)	-0.01 (-0.07 to 0.06)	0.35 (0.23 to 0.42)	0.23 (0.18 to 0.29)	-2.04 (-2.48 to -1.60)	14.22 (10.70 to 16.97)	10.45 (8.37 to 12.94)	-1.38 (-1.64 to -1.12)
31	Cyprus	42.09 (35.82 to 49.01)	58.44 (53.02 to 63.85)	0.98 (0.85 to 1.11)	2.09 (1.24 to 3.02)	1.00 (0.76 to 1.32)	-3.13 (-3.45 to -2.81)	36.43 (25.10 to 47.83)	22.06 (17.95 to 26.41)	-2.26 (-2.48 to -2.03)
34	Czechia	85.23 (71.89 to 102.44)	152.02 (139.69 to 164.49)	1.52 (1.33 to 1.71)	0.54 (0.49 to 0.63)	0.56 (0.42 to 0.69)	0.80 (0.45 to 1.15)	26.65 (21.98 to 32.43)	35.40 (27.15 to 44.74)	0.98 (0.90 to 1.06)
37	Democratic									
38	People's									
39	Republic of	15.93 (13.23 to 19.03)	15.61 (12.96 to 18.71)	-0.13 (-0.21 to -0.06)	0.57 (0.33 to 0.82)	0.41 (0.28 to 0.59)	-1.10 (-1.20 to -1.00)	17.24 (9.70 to 27.63)	11.10 (8.17 to 14.58)	-1.31 (-1.41 to -1.21)
41	Korea									
42	Democratic									
43	Republic of the	8.50 (6.93 to 10.44)	7.80 (6.41 to 9.73)	-0.45 (-0.71 to -0.20)	0.71 (0.50 to 1.02)	0.57 (0.40 to 0.82)	-0.78 (-0.91 to -0.64)	21.69 (14.31 to 32.28)	17.22 (12.20 to 24.09)	-0.82 (-0.97 to -0.66)
44	Congo									
46		232.13 (210.74 to 255.89)	227.82 (208.42 to 250.75)	0.47 (0.29 to 0.65)	0.53 (0.48 to 0.62)	0.59 (0.50 to 0.68)	0.01 (-0.61 to 0.63)	46.68 (35.05 to 59.60)	45.17 (34.12 to 58.06)	0.13 (-0.02 to 0.29)
47	Denmark									
49										
50	Djibouti	7.12 (5.93 to 8.73)	9.07 (7.45 to 11.07)	1.24 (1.04 to 1.45)	0.60 (0.37 to 1.07)	0.54 (0.36 to 0.89)	-0.56 (-0.67 to -0.45)	18.05 (10.87 to 32.37)	15.83 (10.31 to 24.84)	-0.67 (-0.82 to -0.53)
53	Dominica	29.23 (24.60 to 35.45)	27.29 (22.61 to 33.47)	-0.12 (-0.18 to -0.07)	1.01 (0.79 to 1.23)	0.76 (0.57 to 1.02)	-1.20 (-1.28 to -1.12)	34.22 (27.47 to 41.24)	26 (20.19 to 34.33)	-1.17 (-1.27 to -1.07)
55	Dominican	25.16 (20.80 to 30.54)	24.19 (19.90 to 29.50)	0.16 (0.01 to 0.32)	0.24 (0.19 to 0.31)	0.24 (0.17 to 0.32)	0.09 (-0.13 to 0.32)	12.08 (9.46 to 15.94)	10.73 (7.96 to 13.99)	-0.27 (-0.50 to -0.04)
56	Republic									
58	Ecuador	17.02 (15.04 to 19.21)	19.97 (17.98 to 22.11)	0.49 (0.39 to 0.59)	0.23 (0.18 to 0.31)	0.23 (0.17 to 0.30)	0.55 (-0.03 to 1.13)	10.90 (8.22 to 13.94)	9.02 (6.84 to 11.09)	-0.33 (-0.74 to 0.08)
59										
60										

1										
2										
3										
4	Egypt	39.84 (33.94 to 46.00)	44.48 (36.34 to 55.00)	0.26 (0.20 to 0.32)	0.22 (0.13 to 0.47)	0.21 (0.12 to 0.35)	0.32 (0.07 to 0.56)	11.25 (7.91 to 16.51)	11.49 (8.21 to 15.51)	0.19 (0.10 to 0.27)
6	El Salvador	23.89 (19.87 to 28.45)	24.71 (20.64 to 29.14)	0.12 (0.05 to 0.19)	0.36 (0.23 to 0.45)	0.14 (0.11 to 0.20)	-3.87 (-4.22 to -3.52)	15.07 (11.16 to 18.78)	7.25 (5.45 to 9.54)	-2.87 (-3.18 to -2.56)
9	Equatorial Guinea	7.11 (5.84 to 8.80)	10.89 (9.04 to 13.36)	1.66 (1.48 to 1.85)	0.76 (0.44 to 1.28)	0.54 (0.33 to 0.86)	-1.45 (-1.60 to -1.30)	23.13 (13.07 to 37.98)	14.77 (9.26 to 22.66)	-1.89 (-2.04 to -1.73)
12	Eritrea	6.35 (5.28 to 7.85)	6.98 (5.79 to 8.43)	0.26 (0.21 to 0.32)	0.61 (0.39 to 0.96)	0.77 (0.52 to 1.12)	0.71 (0.52 to 0.89)	20.05 (11.19 to 34.57)	22.27 (15.26 to 32.30)	0.34 (0.20 to 0.49)
15	Estonia	71.59 (62.77 to 81.41)	103.71 (90.72 to 118.15)	1.12 (0.91 to 1.32)	0.55 (0.46 to 0.61)	0.34 (0.26 to 0.47)	-2.35 (-2.68 to -2.02)	28.55 (23.60 to 33.59)	24.50 (18.49 to 31.62)	-1.07 (-1.32 to -0.81)
18	Eswatini	8.30 (6.84 to 10.21)	9.49 (7.76 to 11.68)	0.49 (0.39 to 0.58)	0.55 (0.33 to 0.83)	0.60 (0.42 to 0.83)	0.53 (0.14 to 0.91)	17.33 (9.97 to 26.06)	17.93 (12.43 to 25.37)	0.38 (0.14 to 0.63)
21	Ethiopia	5.88 (4.90 to 7.15)	6.78 (5.64 to 8.29)	0.53 (0.48 to 0.59)	0.84 (0.59 to 1.34)	0.72 (0.42 to 1.07)	-0.67 (-0.82 to -0.52)	26.74 (17.05 to 45.16)	19.04 (11.93 to 28.10)	-1.33 (-1.48 to -1.18)
23	Fiji	4.78 (3.90 to 5.75)	4.70 (3.85 to 5.71)	-0.12 (-0.34 to 0.09)	0.35 (0.26 to 0.45)	0.26 (0.19 to 0.34)	-1.16 (-1.28 to -1.03)	10.67 (8.31 to 13.70)	8.17 (5.94 to 10.77)	-1.08 (-1.21 to -0.95)
26	Finland	162.00 (150.44 to 173.8)	286.76 (256.44 to 318.38)	1.86 (1.78 to 1.94)	0.47 (0.35 to 0.55)	0.29 (0.25 to 0.34)	-2.22 (-2.47 to -1.96)	33.34 (25.19 to 43.04)	47.57 (33.68 to 63.99)	1.06 (0.98 to 1.14)
30	France	96.03 (87.62 to 104.59)	136.71 (123.31 to 151.14)	1.43 (1.34 to 1.53)	1.08 (0.93 to 1.20)	1.21 (0.73 to 1.42)	0.74 (0.46 to 1.02)	31.92 (26.78 to 37.48)	39.44 (31.13 to 48.47)	1.07 (0.94 to 1.20)
33	Gabon	9.49 (7.90 to 11.62)	11.27 (9.27 to 13.92)	0.53 (0.51 to 0.56)	0.61 (0.41 to 0.96)	0.53 (0.38 to 0.76)	-0.49 (-0.70 to -0.28)	18.69 (12.11 to 28.60)	15.27 (10.62 to 21.51)	-0.71 (-0.88 to -0.54)
36	Gambia	8.70 (7.11 to 10.56)	8.81 (7.23 to 10.96)	-0.10 (-0.21 to 0.01)	0.58 (0.34 to 0.92)	0.44 (0.29 to 0.60)	-1.52 (-1.81 to -1.24)	19.12 (10.73 to 31.19)	14.25 (9.59 to 19.10)	-1.56 (-1.85 to -1.28)
39	Georgia	84.45 (71.53 to 99.72)	87.97 (73.75 to 104.83)	0.15 (0.08 to 0.22)	0.29 (0.18 to 0.39)	0.29 (0.19 to 0.37)	0.18 (-1.12 to 1.50)	20.37 (15.24 to 26.41)	20.25 (15.35 to 26.28)	0.02 (-0.38 to 0.41)
42	Germany	104.26 (89.74 to 121.91)	214.93 (188.62 to 243.64)	1.09 (0.54 to 1.64)	0.96 (0.79 to 1.60)	1.94 (1.46 to 2.20)	3.73 (3.26 to 4.20)	35.51 (28.44 to 47.28)	64.06 (51.49 to 77.71)	1.80 (1.57 to 2.02)
45	Ghana	10.54 (8.69 to 12.71)	12.26 (10.11 to 14.88)	0.73 (0.63 to 0.83)	0.70 (0.35 to 1.24)	0.55 (0.31 to 0.82)	-0.97 (-1.23 to -0.70)	24.11 (11.81 to 39.44)	18.5 (10.85 to 26.95)	-1.02 (-1.27 to -0.77)
48	Greece	97.92 (82.43 to 113.83)	78.66 (70.88 to 87.04)	-0.98 (-1.20 to -0.75)	0.26 (0.22 to 0.30)	0.23 (0.19 to 0.27)	-0.36 (-0.92 to 0.20)	19.2 (14.17 to 25.49)	15.88 (11.92 to 20.55)	-0.78 (-0.85 to -0.71)
51	Greenland	144.67 (122.01 to 170.01)	163.39 (138.74 to 188.49)	0.34 (0.27 to 0.40)	0.57 (0.45 to 0.71)	0.74 (0.38 to 0.96)	1.07 (0.80 to 1.34)	34.12 (26.01 to 44.17)	38.3 (28.36 to 50.15)	0.36 (0.24 to 0.47)
54	Grenada	24.13 (19.74 to 29.02)	24.31 (20.03 to 30.13)	0.03 (-0.05 to 0.12)	1.34 (1.06 to 1.62)	1.24 (1.03 to 1.52)	-0.55 (-0.68 to -0.41)	44.27 (36.58 to 52.74)	38.43 (32.58 to 46.61)	-0.64 (-0.73 to -0.56)
57	Guam	6.83 (5.65 to 8.11)	6.54 (5.35 to 7.82)	-0.18 (-0.35 to -0.01)	0.33 (0.26 to 0.42)	0.16 (0.12 to 0.23)	-3.00 (-3.55 to -2.45)	9.01 (7.19 to 11.32)	5.39 (4.11 to 7.68)	-2.12 (-2.65 to -1.59)
59	Guatemala	21.60 (18.10 to 24.10)	23.54 (19.84 to 27.24)	0.29 (0.25 to 0.33)	0.25 (0.18 to 0.32)	0.29 (0.22 to 0.36)	1.32 (0.72 to 1.92)	11.81 (8.36 to 15.26)	11.99 (9.52 to 14.46)	0.71 (0.18 to 1.24)
60										

1										
2										
3		to 26.13)	to 28.11)	0.32)	0.38)	0.37)	1.92)	to 18.2)	to 14.91)	1.24)
4		7.53 (6.18 to	8.61 (7.06 to	0.61 (0.49 to	0.43 (0.18 to	0.40 (0.21 to	-0.36 (-0.50	16.9 (6.31 to	14.41 (7.36	-0.58 (-0.70
5	Guinea	9.35)	10.53)	0.74)	0.86)	0.60)	to -0.22)	29.14)	to 21.95)	to -0.47)
6		7.32 (5.99 to	8.43 (6.92 to	0.63 (0.50 to	0.75 (0.36 to	0.61 (0.4 to	-0.81 (-0.93	26.39 (11.34	20.54 (12.76	-0.94 (-1.07
7		9.06)	10.32)	0.76)	1.18)	0.85)	to -0.68)	to 44.49)	to 28.9)	to -0.80)
8	Guinea-Bissau	23.56 (19.43	22.95 (18.93	0.06 (-0.03	1.19 (0.97 to	1.02 (0.76 to	-0.53 (-0.70	40.69 (32.87	35.43 (26.51	-0.46 (-0.59
9		to 28.53)	to 28.26)	to 0.15)	1.41)	1.33)	to -0.35)	to 48.37)	to 46.07)	to -0.32)
10	Guyana	20.11 (16.54	19.43 (16.14	0.07 (-0.03	1.41 (0.74 to	1.08 (0.61 to	-0.77 (-0.89	52.02 (22.41	36.86 (19.94	-0.94 (-1.12
11		to 24.88)	to 24.31)	to 0.17)	2.12)	1.59)	to -0.65)	to 92.43)	to 54.22)	to -0.77)
12	Haiti	22.83 (18.97	23.93 (19.84	0.18 (0.14 to	0.72 (0.46 to	0.83 (0.51 to	0.87 (0.73 to	28.54 (19.06	24.37 (15.88	-0.38 (-0.43
13		to 27.11)	to 28.49)	0.23)	0.99)	1.15)	1.02)	to 38.67)	to 32.67)	to -0.32)
14	Honduras	199.20	332.82	2.13 (1.78 to	0.64 (0.58 to	0.56 (0.45 to	-0.62 (-1.04	48.33 (38.31	64.34 (47.69	1.15 (0.85 to
15	Hungary	(181.71 to	(309.79 to	2.48)	0.82)	0.71)	to -0.20)	to 59.55)	to 82.55)	1.46)
16		219.68)	356.72)							
17		136.42	210.18	0.84 (0.59 to	0.67 (0.57 to	0.65 (0.51 to	0.14 (-0.01	33.49 (26.34	42.38 (31.83	0.47 (0.33 to
18	Iceland	(115.41 to	(180.43 to	1.09)	0.78)	0.75)	to 0.29)	to 42.36)	to 54.83)	0.62)
19		161.21)	243.51)							
20	India	20.68 (16.76	20.34 (16.57	0.18 (-0.03	0.63 (0.43 to	0.40 (0.29 to	-1.93 (-2.11	20.11 (13.58	13.04 (9.44	-1.73 (-1.86
21		to 25.67)	to 24.97)	to 0.38)	0.91)	0.53)	to -1.74)	to 26.72)	to 16.5)	to -1.61)
22	Indonesia	3.37 (2.70 to	4.16 (3.37 to	0.74 (0.60 to	0.77 (0.37 to	0.55 (0.33 to	-1.42 (-1.56	19.48 (11.70	11.66 (8.16	-2.04 (-2.17
23		4.07)	5.00)	0.88)	1.04)	0.70)	to -1.29)	to 24.6)	to 14.98)	to -1.91)
24	Iran (Islamic	41.07 (33.51	44.80 (36.70	0.29 (0.02 to	0.22 (0.12 to	0.19 (0.08 to	-0.11 (-0.64	11.09 (8.34	11.03 (7.60	0.12 (-0.02
25	Republic of)	to 50.84)	to 55.07)	0.57)	0.34)	0.24)	to 0.42)	to 14.22)	to 14.22)	to 0.25)
26		19.71 (16.52	28.11 (23.22	1.43 (1.27 to	0.29 (0.20 to	0.19 (0.15 to	-1.58 (-1.76	13.75 (9.61	10.42 (8.08	-0.96 (-1.14
27	Iraq	to 23.39)	to 34.20)	1.59)	0.42)	0.27)	to -1.39)	to 19.18)	to 13.32)	to -0.78)
28		90.59 (75.89	97.87 (84.83	0.42 (0.35 to	0.87 (0.76 to	0.66 (0.53 to	-1.61 (-2.56	29.44 (24.40	25.50 (20.1	-0.80 (-1.30
29	Ireland	to 107.72)	to 112.53)	0.49)	0.96)	0.84)	to -0.66)	to 35.63)	to 32.09)	to -0.30)
30		70.49 (59.79	70.21 (62.42	-0.08 (-0.20	0.47 (0.41 to	0.38 (0.32 to	-1.01 (-1.36	21.15 (17.17	18.50 (14.69	-0.65 (-0.76
31	Israel	to 83.85)	to 78.72)	to 0.05)	0.53)	0.51)	to -0.66)	to 26.12)	to 23.20)	to -0.54)
32		261.58	227.51	-0.24 (-0.43	0.44 (0.39 to	0.76 (0.55 to	2.55 (2.03 to	49.44 (36.73	46.95 (35.41	0.17 (0.00 to
33	Italy	(226.94 to	(200.83 to	to -0.05)	0.70)	0.85)	3.06)	to 63.71)	to 59.78)	0.34)
34		297.14)	254.27)							
35	Jamaica	29.63 (24.88	29.42 (24.46	0.15 (0.05 to	0.30 (0.23 to	0.24 (0.17 to	-1.45 (-1.78	14.86 (11.53	11.50 (8.84	-1.28 (-1.50
36		to 35.60)	to 35.27)	0.25)	0.35)	0.33)	to -1.12)	to 17.70)	to 14.50)	to -1.06)
37		151.17	291.90	1.48 (1.08 to	0.25 (0.18 to	0.11 (0.09 to	-2.39 (-2.83	27.14 (19.46	46.58 (31.41	1.21 (0.88 to
38	Japan	(125.74 to	(251.75 to	1.88)	0.27)	0.16)	to -1.95)	to 36.26)	to 63.54)	1.54)
39		179.69)	336.57)							
40		69.20 (60.07	113.51	2.51 (2.23 to	0.43 (0.30 to	0.23 (0.18 to	-2.62 (-2.98	20.68 (15.47	22.01 (16.06	0.46 (0.34 to
41	Jordan	to 79.85)	(95.78 to	2.79)	0.59)	0.30)	to -2.26)	to 26.15)	to 29.65)	0.58)
42			133.87)							
43	Kazakhstan	80.02 (67.16	81.77 (68.13	0.12 (0.06 to	0.57 (0.41 to	0.46 (0.37 to	-1.26 (-1.68	30.23 (24.06	26.97 (21.78	-0.74 (-1.02
44		to 96.26)	to 97.46)	0.18)	0.72)	0.56)	to -0.85)	to 37.42)	to 33.61)	to -0.45)
45		6.80 (5.68 to	8.33 (6.99 to	0.31 (0.19 to	0.81 (0.43 to	0.84 (0.50 to	0.31 (0.22 to	21.25 (13.20	21.31 (13.76	0.26 (0.16 to
46	Kenya	8.23)	10.12)	0.42)	1.44)	1.26)	0.40)	to 36.93)	to 30.78)	0.36)
47										
48										
49										
50										
51										
52										
53										
54										
55										
56										
57										
58										
59										
60										

1										
2										
3										
4	Kiribati	4.05 (3.25 to 4.96)	3.55 (2.90 to 4.32)	-0.69 (-0.88 to -0.51)	1.81 (0.99 to 2.71)	1.08 (0.68 to 1.67)	-2.13 (-2.29 to -1.98)	53.42 (24.47 to 92.59)	31.83 (17.58 to 55.40)	-2.07 (-2.20 to -1.93)
6	Kuwait	55.67 (51.70 to 60.02)	54.34 (45.07 to 65.64)	0.09 (-0.06 to 0.25)	0.19 (0.14 to 0.22)	0.15 (0.12 to 0.20)	-0.66 (-1.06 to -0.25)	13.39 (10.47 to 16.77)	11.73 (8.74 to 15.53)	-0.33 (-0.50 to -0.15)
9	Kyrgyzstan	73.48 (61.75 to 87.12)	73.31 (61.61 to 87.09)	-0.03 (-0.10 to 0.04)	0.42 (0.29 to 0.50)	0.19 (0.16 to 0.25)	-3.52 (-3.86 to -3.19)	28 (21.04 to 34.06)	17.37 (13.34 to 22.37)	-2.11 (-2.28 to -1.94)
11	Lao People's Democratic Republic	2.98 (2.32 to 3.69)	3.67 (2.95 to 4.55)	0.79 (0.74 to 0.83)	0.45 (0.22 to 0.72)	0.26 (0.14 to 0.41)	-2.40 (-2.60 to -2.19)	13.04 (6.62 to 19.19)	6.97 (4.13 to 11.24)	-2.47 (-2.65 to -2.30)
16	Latvia	103.47 (89.32 to 119.13)	123.78 (108.48 to 139.23)	0.42 (0.33 to 0.50)	0.34 (0.29 to 0.42)	0.37 (0.30 to 0.48)	0.22 (-0.08 to 0.51)	25.74 (20.10 to 32.35)	28.66 (21.84 to 36.61)	0.14 (-0.02 to 0.29)
19	Lebanon	33.16 (27.13 to 41.07)	46.20 (37.84 to 56.68)	1.23 (1.00 to 1.47)	0.14 (0.10 to 0.21)	0.15 (0.08 to 0.23)	0.32 (0.10 to 0.55)	8.48 (6.32 to 11.24)	10.18 (7.34 to 13.75)	0.79 (0.65 to 0.93)
22	Lesotho	7.67 (6.36 to 9.34)	8.77 (7.23 to 10.83)	0.48 (0.40 to 0.57)	0.55 (0.36 to 0.8)	0.69 (0.48 to 0.98)	1.08 (0.85 to 1.31)	16.56 (10.77 to 23.28)	20.29 (13.61 to 29.06)	1.06 (0.87 to 1.26)
24	Liberia	7.84 (6.42 to 9.75)	8.46 (6.99 to 10.34)	0.57 (0.33 to 0.80)	0.52 (0.23 to 0.92)	0.42 (0.26 to 0.62)	-0.84 (-1.09 to -0.60)	19.69 (7.54 to 32.92)	13.96 (8.48 to 21.59)	-1.16 (-1.44 to -0.88)
27	Libya	23.56 (19.39 to 28.73)	25.77 (21.21 to 31.41)	0.56 (0.29 to 0.84)	0.21 (0.13 to 0.37)	0.22 (0.15 to 0.31)	0.11 (-0.02 to 0.24)	8.88 (6.41 to 12.85)	9.05 (6.69 to 11.82)	0.21 (0.11 to 0.31)
30	Lithuania	109.21 (95.7 to 123.65)	133.41 (123.84 to 142.65)	0.84 (0.76 to 0.92)	0.32 (0.24 to 0.37)	0.33 (0.26 to 0.42)	0.13 (-0.20 to 0.47)	25.36 (19.61 to 31.92)	28.75 (21.98 to 36.27)	0.49 (0.33 to 0.65)
34	Luxembourg	166.34 (145.24 to 189.85)	187.63 (163.86 to 213.76)	0.37 (0.22 to 0.53)	0.96 (0.84 to 1.10)	0.97 (0.72 to 1.16)	0.55 (0.30 to 0.80)	42.53 (33.57 to 52.29)	43.90 (33.95 to 55.68)	0.27 (0.15 to 0.38)
37	Madagascar	6.62 (5.44 to 8.22)	7.25 (5.99 to 9.04)	0.38 (0.29 to 0.48)	0.53 (0.32 to 0.88)	0.59 (0.40 to 0.88)	0.45 (0.34 to 0.56)	17.91 (8.95 to 28.15)	16.98 (11.97 to 24.64)	-0.03 (-0.18 to 0.13)
40	Malawi	5.73 (4.70 to 7.05)	6.33 (5.28 to 7.8)	0.44 (0.40 to 0.48)	0.71 (0.49 to 1.02)	0.67 (0.46 to 0.97)	-0.26 (-0.39 to -0.12)	24.10 (13.49 to 42.83)	19.08 (13.47 to 26.73)	-0.85 (-1.02 to -0.69)
43	Malaysia	4.33 (3.64 to 5.05)	6.56 (5.71 to 7.56)	1.38 (1.19 to 1.57)	0.18 (0.14 to 0.22)	0.17 (0.12 to 0.23)	-0.75 (-1.06 to -0.43)	5.01 (4.15 to 6.10)	4.92 (3.71 to 6.26)	-0.54 (-0.73 to -0.35)
45	Maldives	4.10 (3.25 to 4.98)	4.94 (3.96 to 5.96)	0.74 (0.68 to 0.80)	0.53 (0.32 to 0.81)	0.30 (0.23 to 0.40)	-2.37 (-2.52 to -2.22)	13.21 (8.16 to 20.38)	7.20 (5.69 to 9.23)	-2.50 (-2.68 to -2.32)
48	Mali	7.19 (5.85 to 8.93)	8.08 (6.68 to 9.79)	0.63 (0.48 to 0.79)	0.49 (0.20 to 0.89)	0.47 (0.26 to 0.71)	-0.28 (-0.46 to -0.10)	19.25 (6.81 to 33.36)	16.53 (8.45 to 26.83)	-0.64 (-0.80 to -0.48)
50	Malta	66.69 (57.4 to 76.82)	72.00 (63.55 to 81.87)	0.11 (0.05 to 0.17)	0.54 (0.48 to 0.62)	0.62 (0.48 to 0.74)	0.78 (0.57 to 0.99)	20.61 (16.77 to 24.94)	22.28 (18.12 to 27.35)	0.40 (0.30 to 0.50)
53	Marshall Islands	4.22 (3.40 to 5.11)	4.10 (3.35 to 4.93)	-0.25 (-0.43 to -0.08)	1.32 (0.84 to 1.88)	0.83 (0.50 to 1.31)	-1.90 (-2.04 to -1.76)	38.63 (23.47 to 58.16)	24.94 (14.63 to 40.72)	-1.80 (-1.93 to -1.68)
56	Mauritania	8.95 (7.32 to 10.94)	11.87 (9.73 to 14.62)	0.85 (0.70 to 0.99)	0.68 (0.41 to 0.99)	0.41 (0.28 to 0.57)	-2.01 (-2.18 to -1.84)	22.06 (12.99 to 31.74)	13.42 (9.08 to 18.70)	-1.97 (-2.14 to -1.80)
58	Mauritius	4.55 (3.68 to 5.63)	5.50 (4.43 to 6.63)	0.68 (0.63 to 0.73)	0.17 (0.14 to 0.19)	0.22 (0.17 to 0.28)	1.44 (1.10 to 1.78)	5.3 (4.63 to 6.29)	7.7 (5.86 to 9.69)	1.88 (1.53 to 2.23)

1										
2										
3										
4	Mexico	47.30 (40.55 to 55.27)	36.92 (31.76 to 42.73)	-0.82 (-0.97 to -0.67)	0.34 (0.31 to 0.39)	0.45 (0.36 to 0.54)	1.68 (1.33 to 2.02)	16.08 (13.61 to 19.12)	17.13 (14.12 to 20.45)	0.68 (0.41 to 0.96)
5										
6	Micronesia									
7	(Federated	4.44 (3.61 to 5.35)	4.11 (3.40 to 4.96)	-0.45 (-0.62 to -0.27)	1.36 (0.88 to 1.97)	0.80 (0.48 to 1.32)	-2.09 (-2.29 to -1.88)	40.59 (25.23 to 65.57)	23.88 (12.56 to 43.11)	-2.07 (-2.24 to -1.89)
8	States of)									
9										
10		102.48	110.59							
11	Monaco	(86.41 to 120.82)	(93.15 to 130.73)	0.31 (0.29 to 0.33)	0.38 (0.27 to 0.50)	0.36 (0.27 to 0.47)	-0.07 (-0.15 to 0.01)	22.98 (17.18 to 30.02)	23.10 (17.08 to 29.93)	0.08 (0.06 to 0.10)
12										
13										
14	Mongolia	68.37 (56.95 to 82.11)	69.72 (57.44 to 83.84)	0.02 (0.01 to 0.04)	0.73 (0.47 to 1.01)	0.45 (0.33 to 0.61)	-2.10 (-2.26 to -1.94)	38.19 (25.22 to 51.55)	24.75 (19.13 to 31.11)	-1.88 (-2.00 to -1.75)
15										
16		135.02	133.80							
17	Montenegro	(114.64 to 158.46)	(112.95 to 156.37)	0.02 (0.00 to 0.05)	0.29 (0.23 to 0.37)	0.30 (0.23 to 0.37)	0.27 (0.08 to 0.46)	29.84 (22.66 to 38.5)	28.38 (20.94 to 37.02)	-0.08 (-0.14 to -0.02)
18										
19										
20	Morocco	15.56 (13.00 to 18.49)	17.60 (14.69 to 21.00)	0.60 (0.47 to 0.72)	0.23 (0.14 to 0.38)	0.21 (0.15 to 0.28)	-0.17 (-0.38 to 0.04)	8.23 (5.69 to 11.59)	7.60 (5.86 to 9.68)	-0.09 (-0.21 to 0.02)
21										
22										
23	Mozambique	5.71 (4.71 to 7.03)	6.30 (5.22 to 7.69)	0.38 (0.33 to 0.43)	0.69 (0.45 to 1.04)	0.84 (0.58 to 1.20)	0.94 (0.77 to 1.12)	22.30 (13.46 to 36.57)	24.35 (16.57 to 34.27)	0.62 (0.41 to 0.84)
24										
25										
26	Myanmar	3.09 (2.42 to 3.79)	3.71 (3.00 to 4.59)	0.72 (0.63 to 0.81)	0.22 (0.13 to 0.31)	0.13 (0.1 to 0.17)	-1.95 (-2.07 to -1.83)	7.97 (4.53 to 12.88)	4.34 (3.28 to 6.04)	-2.29 (-2.41 to -2.17)
27										
28	Namibia	9.39 (7.72 to 11.59)	11.47 (9.48 to 14.12)	0.66 (0.54 to 0.77)	0.72 (0.50 to 1.00)	0.63 (0.45 to 0.87)	-0.61 (-0.80 to -0.41)	21.26 (13.8 to 28.84)	18.09 (12.71 to 26.34)	-0.52 (-0.63 to -0.41)
29										
30										
31	Nauru	5.33 (4.35 to 6.41)	5.02 (4.11 to 6.11)	-0.61 (-0.94 to -0.28)	1.37 (0.82 to 2.13)	0.92 (0.54 to 1.45)	-1.85 (-2.09 to -1.61)	42.03 (22.9 to 73.19)	27.18 (13.97 to 47.82)	-1.87 (-2.08 to -1.65)
32										
33										
34	Nepal	16.18 (12.92 to 20.54)	18.72 (15.04 to 23.18)	0.55 (0.50 to 0.59)	0.98 (0.57 to 1.86)	0.59 (0.36 to 0.98)	-1.88 (-2.06 to -1.69)	28.52 (18.28 to 47.84)	15.65 (10.93 to 23.88)	-2.15 (-2.36 to -1.94)
35										
36		142.28								
37	Netherlands	(129.20 to 155.78)	73.64 (63.08 to 85.72)	-2.19 (-2.78 to -1.60)	1.43 (1.24 to 1.75)	2.08 (1.58 to 2.40)	1.35 (0.87 to 1.84)	47.17 (39.07 to 56.59)	41.11 (35.20 to 47.09)	-0.50 (-0.93 to -0.06)
38										
39		160.29	168.32							
40										
41	New Zealand	(139.19 to 182.59)	(152.62 to 186.95)	0.20 (0.15 to 0.26)	0.53 (0.45 to 0.59)	0.38 (0.32 to 0.46)	-1.70 (-2.05 to -1.34)	34.31 (26.39 to 43.21)	31.98 (23.24 to 41.73)	-0.32 (-0.42 to -0.22)
42										
43										
44	Nicaragua	23.25 (19.28 to 27.88)	26.41 (22.30 to 31.28)	0.20 (0.10 to 0.31)	0.15 (0.12 to 0.18)	0.17 (0.13 to 0.21)	0.48 (0.30 to 0.67)	7.80 (6.25 to 9.75)	8.26 (6.41 to 10.34)	0.12 (-0.02 to 0.25)
45										
46										
47	Niger	7.12 (5.75 to 8.74)	7.75 (6.26 to 9.48)	0.37 (0.26 to 0.48)	0.58 (0.28 to 0.99)	0.5 (0.29 to 0.79)	-0.71 (-0.92 to -0.51)	21.59 (8.82 to 38.22)	17.16 (9.15 to 26.85)	-1.08 (-1.30 to -0.86)
48										
49	Nigeria	8.88 (7.36 to 10.86)	11.03 (9.13 to 13.41)	0.98 (0.83 to 1.14)	0.57 (0.28 to 0.97)	0.52 (0.28 to 0.83)	-0.11 (-0.21 to -0.02)	19.98 (11.19 to 32.55)	17.08 (10.24 to 26.72)	-0.43 (-0.51 to -0.35)
50										
51										
52	Niue	5.82 (4.77 to 7.03)	5.53 (4.56 to 6.74)	-0.24 (-0.39 to -0.08)	0.96 (0.67 to 1.38)	0.63 (0.38 to 0.91)	-1.75 (-1.86 to -1.63)	29.80 (19.61 to 46.61)	19.00 (10.29 to 29.66)	-1.92 (-2.07 to -1.78)
53										
54		119.00	122.13							
55	North	(100.79 to 140.81)	(103.27 to 143.78)	0.14 (0.12 to 0.17)	0.20 (0.15 to 0.25)	0.18 (0.13 to 0.23)	-0.21 (-0.36 to -0.07)	23.91 (17.63 to 31.43)	23.32 (16.99 to 31.08)	0.00 (-0.04 to 0.05)
56	Macedonia									
57										
58	Northern	6.60 (5.47 to 7.98)	5.79 (4.80 to 6.96)	-0.61 (-0.80 to -0.42)	1.28 (0.85 to 1.82)	0.38 (0.26 to 0.73)	-4.76 (-5.32 to -4.19)	34.73 (23.54 to 50.03)	11.56 (7.82 to 20.63)	-4.28 (-4.78 to -3.78)
59	Mariana									
60										

1										
2										
3	Islands									
4		406.73	498.95							
5		(342.53 to	(429.41 to	0.38 (0.24 to	0.43 (0.39 to	0.38 (0.32 to	-0.86 (-1.19	69.15 (49.57	80.37 (56.25	0.17 (0.01 to
6	Norway	478.15)	570.55)	0.52)	0.58)	0.52)	to -0.53)	to 92.09)	to 108.56)	0.33)
7										
8										
9	Oman	32.04 (26.30	33.81 (27.79	0.24 (0.08 to	0.23 (0.12 to	0.23 (0.15 to	0.58 (0.34 to	10.5 (7.14 to	9.96 (7.66 to	0.17 (0.00 to
10		to 38.55)	to 40.80)	0.40)	0.39)	0.34)	0.82)	15.11)	12.72)	0.35)
11										
12	Pakistan	13.75 (11.11	16.77 (13.78	0.77 (0.72 to	0.78 (0.39 to	0.62 (0.41 to	-0.87 (-0.93	21.52 (12.69	17.80 (12.91	-0.71 (-0.77
13		to 17.15)	to 21.25)	0.81)	1.57)	0.99)	to -0.80)	to 38.34)	to 25.37)	to -0.66)
14	Palau	5.62 (4.60 to	5.22 (4.30 to	-0.40 (-0.56	0.88 (0.53 to	0.62 (0.29 to	-1.36 (-1.47	26.21 (13.51	19.34 (8.32	-1.21 (-1.31
15		6.79)	6.32)	to -0.24)	1.46)	0.97)	to -1.24)	to 47.84)	to 32.27)	to -1.10)
16										
17	Palestine	31.49 (25.86	35.42 (29.15	0.71 (0.52 to	0.33 (0.23 to	0.20 (0.15 to	-2.83 (-3.48	11.67 (8.60	9.47 (7.18 to	-1.16 (-1.42
18		to 38.19)	to 42.61)	0.90)	0.50)	0.29)	to -2.18)	to 16.06)	12.75)	to -0.90)
19										
19	Panama	30.64 (26.19	31.9 (26.95	0.09 (0.04 to	0.40 (0.33 to	0.59 (0.45 to	2.20 (1.67 to	19.61 (16.04	24.28 (18.4	1.57 (1.10 to
20		to 35.44)	to 37.19)	0.14)	0.57)	0.76)	2.73)	to 24.02)	to 31.52)	2.05)
21										
22	Papua New	4.05 (3.24 to	3.65 (2.96 to	-0.52 (-0.69	0.54 (0.31 to	0.42 (0.27 to	-1.02 (-1.10	19.34 (11.2	14.68 (9.5 to	-1.09 (-1.18
23	Guinea	4.88)	4.45)	to -0.35)	0.80)	0.63)	to -0.93)	to 29.45)	21.87)	to -1.00)
24										
24	Paraguay	35.78 (30.69	30.96 (26.24	-0.62 (-0.73	0.16 (0.13 to	0.21 (0.15 to	1.35 (1.08 to	10.62 (8.39	10.30 (7.70	0.12 (-0.06
25		to 41.49)	to 36.59)	to -0.50)	0.21)	0.28)	1.63)	to 13.36)	to 13.16)	to 0.29)
26										
27	Peru	17.18 (14.20	16.74 (13.74	-0.14 (-0.17	0.69 (0.47 to	0.23 (0.16 to	-4.20 (-4.68	34.79 (19.65	9.31 (6.89 to	-5.08 (-5.69
28		to 20.56)	to 20.14)	to -0.10)	0.93)	0.32)	to -3.72)	to 53.77)	12.58)	to -4.47)
29										
29	Philippines	4.47 (3.59 to	4.96 (4.02 to	0.35 (0.25 to	0.35 (0.16 to	0.16 (0.13 to	-3.25 (-3.54	8.94 (5.36 to	4.87 (4.06 to	-2.61 (-2.86
30		5.38)	6.00)	0.46)	0.46)	0.20)	to -2.95)	11.07)	6.26)	to -2.35)
31										
32		418.60	177.25							
33	Poland	(351.62 to	(157.39 to	-3.73 (-4.52	0.44 (0.41 to	0.53 (0.42 to	0.82 (0.68 to	72.05 (51.85	38.44 (29.32	-2.70 (-3.28
34		498.71)	199.48)	to -2.94)	0.51)	0.62)	0.96)	to 95.72)	to 49.04)	to -2.11)
35										
36	Portugal	52.37 (46.30	74.24 (66.91	0.72 (0.46 to	0.69 (0.60 to	1.06 (0.57 to	2.38 (1.99 to	20.51 (17.46	27.82 (20.23	1.24 (1.07 to
37		to 58.76)	to 82.44)	0.99)	0.76)	1.24)	2.77)	to 24.14)	to 33.05)	1.41)
38										
39	Puerto Rico	31.12 (29.32	30.88 (28.28	0.00 (-0.04	0.56 (0.43 to	0.27 (0.19 to	-3.70 (-4.28	21.05 (16.43	12.28 (9.43	-2.69 (-3.09
40		to 33.10)	to 33.59)	to 0.04)	0.64)	0.41)	to -3.10)	to 24.23)	to 16.08)	to -2.29)
41										
41	Qatar	38.47 (31.44	44.46 (36.75	0.53 (0.42 to	0.37 (0.24 to	0.34 (0.21 to	0.52 (0.07 to	14.06 (10.55	13.06 (9.28	0.13 (-0.12
42		to 45.79)	to 53.66)	0.64)	0.59)	0.51)	0.98)	to 19.68)	to 17.59)	to 0.37)
43										
44	Republic of	37.89 (33.49	70.21 (66.03	1.25 (0.89 to	1.76 (0.56 to	0.30 (0.23 to	-7.96 (-8.67	31.72 (18.30	15 (11.13 to	-3.63 (-4.02
45	Korea	to 42.88)	to 74.79)	1.61)	2.34)	0.39)	to -7.25)	to 38.85)	19.33)	to -3.23)
46										
46	Republic of	67.21 (55.76	66.12 (59.51	0.47 (0.09 to	0.38 (0.32 to	0.33 (0.27 to	-0.60 (-0.96	22.87 (18.45	20.72 (16.98	-0.20 (-0.52
47		to 80.49)	to 73.09)	0.85)	0.47)	0.39)	to -0.25)	to 27.69)	to 25.12)	to 0.13)
48	Moldova									
49	Romania	70.01 (58.65	70.93 (63.66	0.37 (0.16 to	0.27 (0.23 to	0.23 (0.18 to	-0.65 (-1.01	21.99 (17.23	17.97 (13.92	-0.63 (-0.89
50		to 82.51)	to 79.55)	0.59)	0.31)	0.28)	to -0.29)	to 27.18)	to 22.6)	to -0.37)
51										
51	Russian	95.59 (81.25	85.89 (72.98	-0.12 (-0.25	0.57 (0.42 to	0.56 (0.46 to	-0.40 (-0.74	30.76 (24.06	28.04 (22.97	-0.52 (-0.70
52		to 111.84)	to 100.35)	to 0.00)	0.66)	0.66)	to -0.06)	to 37.42)	to 34.48)	to -0.35)
53	Federation									
54										
54	Rwanda	6.69 (5.55 to	7.89 (6.47 to	0.57 (0.40 to	0.92 (0.61 to	0.65 (0.42 to	-1.79 (-2.06	29.08 (17.93	19.33 (12.66	-1.92 (-2.15
55		8.31)	9.74)	0.74)	1.40)	0.92)	to -1.51)	to 46.16)	to 28.48)	to -1.69)
56										
57	Saint Kitts and	29.59 (24.68	28.95 (23.75	0.06 (-0.02	2.25 (1.70 to	1.44 (1.06 to	-2.01 (-2.26	67.93 (52.91	42.16 (29.05	-2.07 (-2.32
58	Nevis	to 35.93)	to 35.61)	to 0.14)	2.63)	2.05)	to -1.76)	to 79.57)	to 61.00)	to -1.82)
59	Saint Lucia	25.70 (21.15	27.48 (22.74	0.32 (0.22 to	0.99 (0.78 to	0.65 (0.51 to	-2.24 (-2.69	32.61 (26.63	22.26 (17.86	-1.84 (-2.19
60										

1										
2										
3		to 31.22)	to 33.54)	0.42)	1.15)	0.84)	to -1.78)	to 37.29)	to 28.14)	to -1.49)
4										
5	Saint Vincent	24.91 (20.72	24.40 (20.24	0.24 (0.13 to	1.31 (1.08 to	1.22 (0.98 to	-0.56 (-0.70	44.25 (37.35	38.61 (31.46	-0.80 (-0.94
6	and the	to 30.36)	to 29.76)	0.34)	1.57)	1.53)	to -0.41)	to 51.61)	to 48.07)	to -0.67)
7	Grenadines									
8										
9	Samoa	5.60 (4.60 to	4.77 (3.92 to	-0.77 (-1.05	0.98 (0.66 to	0.63 (0.45 to	-1.64 (-1.80	27.95 (18.61	17.97 (11.92	-1.62 (-1.75
10		6.71)	5.78)	to -0.49)	1.49)	0.85)	to -1.47)	to 40.58)	to 26.18)	to -1.49)
11		107.02	112.86							
12	San Marino	(89.88 to	(94.72 to	0.23 (0.21 to	0.37 (0.27 to	0.36 (0.22 to	0.22 (0.06 to	21.57 (15.79	21.79 (15.52	0.15 (0.11 to
13		126.67)	132.67)	0.24)	0.48)	0.53)	0.38)	to 28.34)	to 28.71)	0.19)
14										
15	Sao Tome and	10.50 (8.66	11.85 (9.61	0.59 (0.46 to	0.46 (0.26 to	0.31 (0.21 to	-1.58 (-1.93	15.7 (9.25 to	10.34 (7.41	-1.71 (-2.03
16	Principe	to 12.87)	to 14.64)	0.71)	0.73)	0.50)	to -1.24)	23.73)	to 15.57)	to -1.38)
17										
18	Saudi Arabia	33.86 (28.47	34.43 (28.66	0.22 (0.09 to	0.19 (0.11 to	0.15 (0.11 to	-0.60 (-0.71	9.73 (6.96 to	8.9 (6.65 to	-0.18 (-0.25
19		to 40.38)	to 41.36)	0.35)	0.31)	0.21)	to -0.48)	13.65)	11.75)	to -0.10)
20										
21	Senegal	8.06 (6.57 to	8.84 (7.25 to	0.39 (0.27 to	0.55 (0.29 to	0.43 (0.27 to	-1.00 (-1.21	18.61 (9.28	14.15 (8.71	-1.12 (-1.32
22		9.88)	11.10)	0.51)	0.93)	0.65)	to -0.78)	to 29.66)	to 21.53)	to -0.91)
23		118.24	151.50							
24	Serbia	(99.70 to	(130.14 to	0.43 (0.26 to	0.49 (0.37 to	0.76 (0.50 to	2.49 (2.05 to	31.72 (24.28	39.47 (29.72	0.83 (0.67 to
25		138.39)	173.84)	0.61)	0.78)	0.97)	2.94)	to 43.38)	to 49.82)	0.98)
26										
27	Seychelles	4.66 (3.75 to	5.45 (4.43 to	0.52 (0.44 to	0.30 (0.19 to	0.22 (0.16 to	-1.44 (-1.65	8.38 (5.69 to	6.28 (4.77 to	-1.35 (-1.51
28		5.71)	6.55)	0.60)	0.38)	0.30)	to -1.23)	10.68)	7.85)	to -1.19)
29										
30	Sierra Leone	7.33 (6.06 to	8.45 (6.95 to	0.64 (0.51 to	0.42 (0.19 to	0.43 (0.24 to	0.20 (-0.07	15.88 (6.30	15.30 (8.12	0.00 (-0.27
31		9.02)	10.53)	0.77)	0.72)	0.61)	to 0.48)	to 28.04)	to 23.35)	to 0.26)
32										
33	Singapore	47.14 (38.3	41.88 (34.28	-0.58 (-0.74	0.18 (0.14 to	0.07 (0.06 to	-3.18 (-3.41	12.19 (9.33	8.16 (5.69 to	-1.52 (-1.73
34		to 56.56)	to 51.91)	to -0.43)	0.20)	0.11)	to -2.95)	to 15.58)	11.25)	to -1.31)
35		165.72	154.57							
36	Slovakia	(148.05 to	(140.40 to	-0.05 (-0.12	0.54 (0.45 to	0.68 (0.48 to	1.56 (1.21 to	40.62 (31.28	40.31 (30.39	0.34 (0.19 to
37		183.09)	170.08)	to 0.02)	0.84)	0.90)	1.91)	to 53.36)	to 50.67)	0.49)
38		167.07	179.18							
39	Slovenia	(146.63 to	(160.70 to	0.15 (0.08 to	0.44 (0.33 to	0.39 (0.28 to	-1.39 (-2.13	34.68 (25.60	34.27 (24.57	-0.42 (-0.67
40		189.8)	199.69)	0.21)	0.56)	0.52)	to -0.65)	to 44.77)	to 44.81)	to -0.17)
41										
42	Solomon	3.49 (2.80 to	3.35 (2.73 to	-0.31 (-0.46	0.75 (0.42 to	0.53 (0.33 to	-1.42 (-1.56	24.39 (12.55	17.28 (10.22	-1.38 (-1.51
43	Islands	4.25)	4.12)	to -0.15)	1.16)	0.79)	to -1.29)	to 43.26)	to 29.48)	to -1.25)
44										
45	Somalia	5.39 (4.41 to	5.28 (4.33 to	-0.09 (-0.12	0.55 (0.29 to	0.48 (0.30 to	-0.45 (-0.53	17.8 (7.75 to	14.47 (8.44	-0.63 (-0.69
46		6.68)	6.56)	to -0.06)	0.91)	0.79)	to -0.37)	34.12)	to 24.4)	to -0.56)
47										
48	South Africa	11.04 (9.21	12.40 (10.36	0.52 (0.44 to	0.39 (0.30 to	0.39 (0.30 to	0.13 (-0.38	15.07 (10.33	12.17 (9.76	-0.56 (-0.99
49		to 13.55)	to 15.05)	0.60)	0.50)	0.47)	to 0.64)	to 20.06)	to 14.04)	to -0.14)
50										
51	South Sudan	6.93 (5.69 to	7.78 (6.41 to	0.35 (0.31 to	0.68 (0.39 to	0.65 (0.36 to	-0.05 (-0.09	22.59 (10.42	19.12 (11.06	-0.45 (-0.58
52		8.55)	9.49)	0.40)	1.43)	1.40)	to 0.00)	to 43.44)	to 39.88)	to -0.32)
53			134.10							
54	Spain	90.41 (86.16	(127.51 to	0.77 (0.60 to	0.54 (0.46 to	0.35 (0.29 to	-2.16 (-2.54	24.91 (20.33	27.31 (20.61	-0.26 (-0.47
55		to 94.9)	141.19)	0.95)	0.60)	0.50)	to -1.78)	to 30.25)	to 34.99)	to -0.05)
56										
57	Sri Lanka	5.98 (4.90 to	9.51 (8.29 to	1.67 (1.38 to	0.18 (0.14 to	0.10 (0.07 to	-2.15 (-2.31	5.73 (4.38 to	3.77 (2.86 to	-1.45 (-1.57
58		7.28)	10.90)	1.96)	0.23)	0.13)	to -1.99)	7.09)	4.79)	to -1.33)
59	Sudan	25.18 (20.47	30.96 (25.17	0.90 (0.76 to	0.21 (0.10 to	0.25 (0.14 to	0.95 (0.78 to	9.58 (5.87 to	10.84 (7.56	0.71 (0.58 to
60										

1										
2										
3		to 31.02)	to 37.98)	1.05)	0.39)	0.43)	1.11)	15.53)	to 15.32)	0.84)
4		25.78 (21.39	25.28 (20.76	0.11 (0.01 to	1.00 (0.77 to	0.66 (0.50 to	-1.99 (-2.24	35.66 (26.78	23.00 (18.20	-1.99 (-2.24
5	Suriname	to 31.18)	to 30.88)	0.22)	1.18)	0.86)	to -1.73)	to 43.03)	to 29.10)	to -1.75)
6		294.18	315.22							
7		(253.51 to	(271.18 to	0.31 (0.28 to	0.68 (0.56 to	0.38 (0.31 to	-3.16 (-4.26	56.12 (41.20	53.00 (37.35	-0.35 (-0.54
8	Sweden	336.93)	360.86)	0.34)	0.75)	0.56)	to -2.06)	to 73.41)	to 71.73)	to -0.16)
9		129.02	134.73							
10		(116.30 to	(121.98 to	0.09 (0.06 to	0.68 (0.54 to	0.58 (0.47 to	-1.03 (-1.80	32.21 (25.49	29.51 (22.30	-0.56 (-0.82
11	Switzerland	142.70)	148.05)	0.12)	0.77)	0.75)	to -0.26)	to 39.69)	to 37.67)	to -0.31)
12		28.71 (23.39	33.67 (27.34	0.96 (0.65 to	0.46 (0.23 to	0.36 (0.19 to	-1.00 (-1.20	14.71 (9.86	12.75 (9.00	-0.46 (-0.53
13	Syrian Arab	to 35.03)	to 40.47)	1.26)	0.76)	0.52)	to -0.80)	to 20.18)	to 16.93)	to -0.39)
14	Republic									
15	Taiwan	11.23 (9.74	27.80 (24.80	4.29 (3.71 to	0.91 (0.57 to	0.50 (0.38 to	-2.08 (-3.37	17.35 (12.32	12.40 (10.06	-0.85 (-1.78
16	(Province of	to 12.86)	to 31.28)	4.86)	1.04)	0.65)	to -0.78)	to 19.43)	to 15.44)	to 0.10)
17	China)									
18	Tajikistan	68.84 (56.59	71.19 (59.54	0.12 (0.07 to	0.41 (0.28 to	0.3 (0.22 to	-0.79 (-0.88	30.29 (19.52	20.60 (15.55	-0.89 (-1.10
19		to 83.10)	to 85.49)	0.18)	0.58)	0.41)	to -0.70)	to 43.28)	to 26.90)	to -0.69)
20		3.31 (2.57 to	4.28 (3.44 to	0.96 (0.83 to	0.2 (0.14 to	0.12 (0.08 to	-2.46 (-2.78	6.06 (4.39 to	3.64 (2.76 to	-2.40 (-2.71
21	Thailand	4.15)	5.22)	1.08)	0.26)	0.15)	to -2.14)	7.89)	4.68)	to -2.09)
22		3.20 (2.51 to	3.90 (3.14 to	0.84 (0.75 to	0.42 (0.17 to	0.36 (0.20 to	-0.57 (-0.70	11.64 (5.58	9.14 (5.17 to	-0.95 (-1.13
23	Timor-Leste	3.91)	4.72)	0.94)	0.83)	0.61)	to -0.44)	to 22.42)	14.89)	to -0.77)
24		9.42 (7.74 to	9.00 (7.38 to	0.03 (-0.09	0.49 (0.28 to	0.48 (0.32 to	-0.05 (-0.31	17.29 (9.05	16.30 (10.74	-0.23 (-0.48
25	Togo	11.41)	11.07)	to 0.15)	0.76)	0.68)	to 0.21)	to 26.59)	to 22.75)	to 0.01)
26		4.65 (3.78 to	5.36 (4.37 to	0.72 (0.46 to	0.89 (0.57 to	0.58 (0.42 to	-1.72 (-1.88	25.84 (15.77	16.11 (11.19	-1.68 (-1.80
27	Tokelau	5.66)	6.54)	0.97)	1.34)	0.78)	to -1.57)	to 38.77)	to 22.98)	to -1.56)
28		5.55 (4.56 to	4.96 (4.08 to	-0.51 (-0.69	1.14 (0.67 to	0.76 (0.56 to	-1.73 (-1.92	31.30 (19.82	21.58 (15.55	-1.63 (-1.83
29	Tonga	6.66)	5.98)	to -0.32)	1.64)	1.02)	to -1.54)	to 44.12)	to 30.10)	to -1.44)
30	Trinidad and	27.68 (22.88	27.49 (22.91	0.31 (0.17 to	0.34 (0.24 to	0.29 (0.21 to	-0.98 (-1.25	14.27 (10.86	12.54 (9.51	-0.66 (-0.84
31	Tobago	to 33.63)	to 33.71)	0.45)	0.39)	0.39)	to -0.72)	to 16.75)	to 16.14)	to -0.48)
32		35.29 (29.00	40.47 (33.21	0.59 (0.45 to	0.15 (0.1 to	0.14 (0.09 to	-0.05 (-0.15	9.05 (6.50 to	9.36 (6.89 to	0.27 (0.17 to
33	Tunisia	to 42.68)	to 49.35)	0.73)	0.22)	0.20)	to 0.06)	12.22)	12.40)	0.37)
34		50.66 (44.42	98.87 (84.96	2.04 (1.87 to	0.67 (0.43 to	0.40 (0.30 to	-1.87 (-2.02	27.88 (19.30	25.05 (19.42	-0.61 (-0.70
35	Turkey	to 56.99)	to 113.45)	2.20)	1.06)	0.56)	to -1.72)	to 38.53)	to 32.24)	to -0.51)
36		69.03 (57.31	77.89 (64.42	0.43 (0.32 to	0.37 (0.28 to	0.33 (0.22 to	-0.50 (-0.78	24.59 (17.78	22.90 (16.63	-0.20 (-0.38
37	Turkmenistan	to 82.24)	to 92.76)	0.54)	0.49)	0.46)	to -0.21)	to 31.67)	to 29.27)	to -0.02)
38		4.48 (3.63 to	4.08 (3.38 to	-0.47 (-0.63	1.08 (0.65 to	0.71 (0.47 to	-1.60 (-1.73	33.30 (17.86	21.17 (13.37	-1.65 (-1.76
39	Tuvalu	5.44)	4.88)	to -0.30)	1.59)	1.05)	to -1.47)	to 54.06)	to 33.22)	to -1.55)
40		5.79 (4.75 to	7.14 (5.88 to	1.01 (0.88 to	0.59 (0.37 to	0.61 (0.40 to	-0.03 (-0.17	17.22 (11.39	17.40 (12.18	-0.02 (-0.16
41	Uganda	7.14)	8.92)	1.15)	0.91)	0.92)	to 0.10)	to 25.60)	to 25.46)	to 0.13)
42		68.71 (57.64	68 (57.27 to	0.19 (0.03 to	0.34 (0.26 to	0.39 (0.31 to	0.17 (-0.10	21.06 (16.76	23.62 (18.99	0.34 (0.12 to
43	Ukraine	to 82.57)	80.79)	0.35)	0.45)	0.48)	to 0.44)	to 26.65)	to 28.82)	0.56)
44		36.50 (30.28	42.72 (35.58	0.73 (0.60 to	0.21 (0.09 to	0.24 (0.15 to	0.72 (0.25 to	10.79 (6.88	12.40 (8.88	0.73 (0.52 to
45	United Arab	to 44.12)	to 51.97)	0.87)	0.43)	0.43)	1.20)	to 16.90)	to 17.45)	0.94)
46	Emirates	223.81	240.37	0.17 (0.12 to	0.97 (0.85 to	1.30 (1.12 to	1.22 (0.84 to	52.80 (41.67	59.34 (47.21	0.41 (0.25 to
47	United	(197.49 to	(214.96 to	0.21)	1.18)	1.44)	1.59)	to 65.37)	to 72.73)	0.57)
48	Kingdom									
49										
50										
51										
52										
53										
54										
55										
56										
57										
58										
59										
60										

1										
2										
3		251.35)	267.14)							
4										
5	United									
6	Republic of	7.20 (5.89 to	7.76 (6.36 to	0.22 (0.10 to	0.58 (0.40 to	0.60 (0.41 to	0.38 (0.19 to	19.56 (13.24	18.91 (12.48	0.25 (0.07 to
7	Tanzania	8.90)	9.50)	0.35)	0.81)	0.89)	0.57)	to 32.21)	to 26.55)	0.43)
8										
9	United States	343.12	193.07	-1.59 (-2.08	0.67 (0.60 to	1.02 (0.80 to	1.80 (1.52 to	64.72 (47.50	49.82 (40.25	-0.48 (-0.78
10	of America	(295.81 to	(179.65 to	to -1.09)	0.82)	1.11)	2.07)	to 84.88)	to 60.19)	to -0.18)
11		394.51)	206.87)							
12	United States	31.96 (26.73	33.22 (27.69	0.23 (0.16 to	0.81 (0.56 to	0.45 (0.34 to	-2.32 (-2.66	26.35 (19.55	15.91 (12.54	-2.03 (-2.27
13	Virgin Islands	to 38.19)	to 39.97)	0.31)	1.02)	0.59)	to -1.99)	to 32.66)	to 20.17)	to -1.78)
14										
15	Uruguay	17.66 (14.59	17.41 (14.35	-0.17 (-0.21	0.27 (0.23 to	0.41 (0.35 to	1.10 (0.62 to	9.71 (8.22 to	12.78 (11.11	0.63 (0.27 to
16		to 21.30)	to 21.13)	to -0.13)	0.37)	0.47)	1.58)	12.16)	to 14.58)	0.98)
17										
18	Uzbekistan	74.25 (62.30	75.79 (63.42	-0.02 (-0.05	0.28 (0.20 to	0.29 (0.23 to	-0.33 (-0.58	23.48 (17.64	21.90 (17.37	-0.47 (-0.58
19		to 88.98)	to 90.50)	to 0.01)	0.39)	0.39)	to -0.09)	to 29.48)	to 27.16)	to -0.36)
20										
21	Vanuatu	4.27 (3.44 to	3.94 (3.23 to	-0.42 (-0.59	1.22 (0.69 to	0.84 (0.52 to	-1.74 (-1.94	34.45 (18.68	25.36 (15.29	-1.58 (-1.80
22		5.21)	4.77)	to -0.24)	2.03)	1.24)	to -1.54)	to 54.26)	to 38.79)	to -1.36)
23	Venezuela	29.50 (25.29	29.03 (24.54	-0.01 (-0.05	0.25 (0.17 to	0.15 (0.11 to	-2.32 (-2.82	12.00 (9.33	8.87 (6.84 to	-1.36 (-1.66
24	(Bolivarian	to 33.94)	to 34.19)	to 0.03)	0.29)	0.21)	to -1.82)	to 14.20)	11.26)	to -1.05)
25	Republic of)									
26										
27	Viet Nam	9.12 (7.04 to	18.35 (14.68	2.72 (2.05 to	0.58 (0.30 to	0.22 (0.15 to	-3.98 (-4.35	13.87 (8.53	7.60 (5.65 to	-2.48 (-2.72
28		11.43)	to 22.55)	3.39)	0.88)	0.32)	to -3.61)	to 18.99)	9.80)	to -2.23)
29										
30	Yemen	23.40 (18.89	28.03 (22.65	0.95 (0.76 to	0.28 (0.15 to	0.33 (0.22 to	0.85 (0.73 to	10.64 (7.11	12.40 (9.18	0.79 (0.66 to
31		to 29.12)	to 34.94)	1.14)	0.52)	0.52)	0.97)	to 15.89)	to 16.77)	0.93)
32										
33	Zambia	6.36 (5.26 to	8.42 (6.92 to	0.86 (0.63 to	0.86 (0.60 to	0.70 (0.51 to	-0.86 (-1.04	27.59 (16.02	20.49 (14.47	-1.05 (-1.14
34		7.78)	10.46)	1.10)	1.32)	0.94)	to -0.69)	to 45.42)	to 27.66)	to -0.96)
35	Zimbabwe	8.69 (7.15 to	8.91 (7.29 to	0.21 (0.11 to	0.47 (0.36 to	0.58 (0.35 to	0.96 (0.85 to	14.20 (10.79	17.38 (10.28	1.22 (0.99 to
36		10.74)	11.06)	0.30)	0.64)	0.86)	1.06)	to 19.20)	to 25.35)	1.44)

Abbreviations: CI=confidence interval. DALY=disability adjusted life year.
EAPC=estimated annual percentage change. UI=uncertainty interval.

Supplementary Table 4 Incident cases, YLLs and YLDs of inflammatory bowel disease (IBD) in 1990 and 2019 and their percentage change from 1990 to 2019

Characteristics	Incident cases			YLLs			YLDs		
	1990 No. (95%UI)	2019 No. (95%UI)	Percentage change (%) (95%UI)	1990 No. (95%UI)	2019 No. (95%UI)	Percentage change (%) (95%UI)	1990 No. (95%UI)	2019 No. (95%UI)	Percentage change (%) (95%UI)
Global	293572 (257425 to 336651)	404552 (360521 to 456478)	37.80 (33.91 to 41.98)	757137 (557008 to 914270)	895798 (779706 to 999120)	18.31 (-1.81 to 52.08)	491137 (326283 to 678806)	726701 (487015 to 993466)	47.96 (43.96 to 52.28)
Sex									
Male	153074 (133344 to 174640)	213814 (189759 to 241304)	39.68 (36.00 to 43.73)	370299 (264345 to 462642)	450214 (368766 to 507382)	21.58 (-1.85 to 53.89)	230665 (152583 to 318772)	352534 (235403 to 486701)	52.83 (48.57 to 57.83)
Female	140498 (123361 to 161173)	190738 (171154 to 213778)	35.76 (31.29 to 39.92)	386839 (242819 to 477114)	445584 (372799 to 510194)	15.19 (-5.95 to 67.02)	260473 (173833 to 359493)	374167 (251188 to 513406)	43.65 (39.16 to 48.19)
SIDI quintile									
High	171841 (151878 to 195746)	196451 (179556 to 217510)	14.32 (9.64 to 19.56)	139690 (129255 to 171300)	268406 (221318 to 288862)	92.14 (36.87 to 107.98)	275795 (183466 to 378544)	334924 (229615 to 452309)	21.44 (15.85 to 27.66)
High-middle	71474 (62545 to 81510)	94553 (84101 to 107156)	32.29 (29.05 to 36.06)	149876 (130428 to 171308)	151980 (137423 to 168345)	1.40 (-11.32 to 17.80)	138460 (92476 to 192296)	200814 (133980 to 276597)	45.03 (40.58 to 50.41)
Middle	27459 (23259 to 32310)	59817 (50973 to 70648)	117.84 (108.98 to 127.40)	201655 (144191 to 243718)	167470 (141946 to 187219)	-16.95 (-32.64 to 19.35)	46484 (30292 to 65651)	123619 (80636 to 174495)	165.94 (155.28 to 177.70)
Low-middle	17434 (14532 to 20935)	36681 (30862 to 44031)	110.40 (104.05 to 116.72)	179309 (103608 to 244139)	184730 (144128 to 223656)	3.02 (-21.85 to 54.27)	23711 (15318 to 33814)	51855 (33811 to 73563)	118.69 (110.14 to 127.95)
Low	5279 (4395 to 6379)	12215 (10164 to 14793)	131.41 (126.67 to 136.00)	86179 (39359 to 140538)	122638 (86434 to 167342)	42.31 (-5.62 to 150.88)	6540 (4199 to 9362)	15228 (9694 to 22000)	132.87 (123.17 to 142.33)
GBD region									
Andean Latin America	472 (402 to 550)	1128 (975 to 1314)	138.95 (128.76 to 150.71)	10085 (4860 to 16590)	4311 (3237 to 5564)	-57.25 (-76.23 to -4.50)	682 (439 to 990)	1631 (1060 to 2311)	139.04 (119.92 to 161.86)
Australasia	2979 (2556 to 3481)	6446 (5755 to 7212)	116.39 (101.08 to 132.24)	2212 (1997 to 2709)	5448 (4212 to 6156)	146.25 (61.5 to 182.75)	3590 (2340 to 5079)	7879 (5232 to 10860)	119.48 (94.61 to 145.44)
Caribbean	677 (580 to 796)	1312 (1121 to 1571)	93.82 (84.67 to 103.42)	6186 (3853 to 10389)	6861 (4657 to 9603)	10.92 (-26.38 to 51.60)	1266 (836 to 1782)	2038 (1332 to 2893)	61.05 (49.16 to 73.60)
Central Asia	3514 (2995 to 4146)	6461 (5487 to 7637)	83.87 (77.84 to 90.36)	9604 (7718 to 11578)	9458 (8184 to 10959)	-1.52 (-20.39 to 17.35)	6348 (4181 to 9075)	10778 (7154 to 15134)	69.79 (58.22 to 81.49)

1										
2										
3						25.90)				
4										
5		20997	14809	-29.47	19517	20261		42029	34433	-18.07
6	Central Europe	(18082 to	(13443 to	(-33.69 to	(17440 to	(17005 to	3.81 (-12.56	(28219 to	(23103 to	(-23.95 to
7		24170)	16391)	-24.67)	21350)	23354)	to 21.14)	58172)	46581)	-11.37)
8					11909	23887	100.58			
9	Central Latin	3968 (3402	6754 (5834	70.22 (64.07				6187 (4023	12291 (8076	98.64 (90.00
10	America	to 4618)	to 7826)	to 77.19)	(10476 to	(19416 to	(62.63 to	to 8802)	to 17492)	to 107.98)
11					13363)	28208)	141.31)			
12				201.42			59.71			151.34
13	Central	381 (318 to	1150 (955 to		9036 (4403	14431 (9735		455 (291 to	1142 (725 to	
14	Sub-Saharan	469)	1400)	(188.00 to	to 17181)	to 21338)	(-15.47 to	663)	1644)	(136.85 to
15	Africa			216.18)			217.75)			168.27)
16		17567	52319	197.82	202402	101852	-49.68	37829	138111	265.09
17										
18	East Asia	(14627 to	(44680 to	(178.88 to	(132058 to	(80904 to	(-63.19 to	(24646 to	(90529 to	(244.38 to
19		20802)	61455)	220.44)	259475)	117925)	-16.68)	53906)	194304)	290.80)
20		18150	19500		39012	42550		33920	34573	
21	Eastern Europe	(15600 to	(16838 to	7.44 (5.08	(29086 to	(36378 to	9.07 (-8.79	(22663 to	(23253 to	1.92 (-2.34
22		21209)	22671)	to 9.90)	45400)	48906)	to 41.38)	47811)	48708)	to 6.15)
23										
24	Eastern			168.96	34323	49854	45.25			165.68
25	Sub-Saharan	1092 (908	2938 (2449		(15796 to	(36274 to	(-23.18 to	1157 (736 to	3074 (1958	
26	Africa	to 1315)	to 3538)	(163.69 to	66928)	71146)	204.58)	1664)	to 4469)	(159.54 to
27				175.74)						172.36)
28		18105	27084		14265	10285 (8672	-27.90	37434	68316	
29	High-income	(15391 to	(23870 to	49.59 (40.22	(11234 to	to 13984)	(-41.19 to	(24881 to	(45509 to	82.50 (67.39
30	Asia Pacific	21422)	30621)	to 59.35)	15903)		11.39)	52603)	94577)	to 99.60)
31		107616	99611	-7.44	48899	111196	127.40	160173	134037	-16.32
32	High-income	(94147 to	(91945 to	(-13.45 to	(45188 to	(90610 to	(58.53 to	(106818 to	(92136 to	(-22.94 to
33	North America	123884)	109000)	-0.48)	60393)	118997)	147.53)	221989)	178957)	-9.00)
34										
35	North Africa	8107 (7040	22722	180.29	21634	30142	39.33 (-4.16	13804 (8984	42612	208.69
36	and Middle	to 9204)	(19277 to	(162.24 to	(13448 to	(25222 to	to 131.21)	to 19350)	(27805 to	(184.84 to
37	East	26952)	26952)	198.18)	31651)	36090)			59873)	233.72)
38										
39				181.23	1003 (571	1628 (1040	62.31 (1.40	33 (20 to	69 (43 to	109.64
40	Oceania	22 (18 to	63 (52 to	(166.43 to	to 1593)	to 2510)	to 173.45)	48)	102)	(96.04 to
42		27)	77)	197.89)						124.81)
43										
44		18439	39705	115.33	146986	170233	15.82	24461	51744	111.54
45	South Asia	(15169 to	(32943 to	(107.88 to	(82781 to	(122056 to	(-12.64 to	(15784 to	(33609 to	(102.18 to
46		22582)	48454)	123.07)	202629)	222489)	63.63)	35449)	74915)	121.79)
47										
48				164.62	42561	38819	-8.79			185.53
49	Southeast Asia	1882 (1527	4980 (4182		(28111 to	(32029 to	(-30.14 to	2755 (1714	7867 (5022	
50		to 2270)	to 5972)	(151.61 to	54072)	46584)	30.72)	to 4108)	to 11568)	(161.80 to
51				181.06)						213.61)
52	Southern Latin	879 (742 to	1382 (1177	57.15 (49.53	3794 (3293	5362 (4801	41.34 (23.31	1454 (944	2377 (1528	63.53 (47.49
53	America	1030)	to 1620)	to 64.67)	to 4092)	to 6325)	to 66.99)	to 2091)	to 3449)	to 82.12)
54										113.43
55	Southern	504 (423 to	989 (837 to	96.29 (90.20	6007 (3712	7933 (6389	32.06 (-8.55	608 (390 to	1298 (837	
56	Sub-Saharan	608)	1188)	to 103.76)	to 8927)	to 9558)	to 122.99)	884)	to 1875)	(105.15 to
57	Africa									123.26)
58	Tropical Latin	7826 (6859	12928	65.19 (58.70	16336	29155	78.46 (62.35	11387 (7351	17842	56.68 (48.38
59	America	to 8976)	(11334 to	to 72.03)	(14276 to	(26876 to	to 103.68)	to 15958)	(11730 to	to 65.76)
60										

1									
2									
3		14874)		18011)	33305)			25165)	
4									
5		59081	78645	33.11 (30.56	81826	160823	103907	149868	44.23 (39.12
6	Western Europe	(53733 to	(71611 to	to 35.75)	(75154 to	(127602 to	(69789 to	(101976 to	to 49.03)
7		65529)	86709)		106409)	175684)	141113)	202986)	
8				176.18	29540	51309			184.63
9	Western	1314 (1102	3628 (3028	(171.94 to	(12580 to	(30850 to	73.69 (23.64	1657 (1057	4717 (3002
10	Sub-Saharan	to 1599)	to 4401)	to 180.47)	to 46343)	to 73337)	to 200.73)	to 2403)	to 6840)
11	Africa								190.47)

Abbreviations: GBD=Global Burden of Disease. SDI=Socio-demographic Index. UI=uncertainty interval. YLDs=years of life lived with disability. YLLs=years of life lost.

For peer review only

Supplementary Table 5 Age-standardised incidence, YLL and YLD rates for inflammatory bowel disease (IBD) in 1990 and 2019 and their temporal trends from 1990 to 2019

Characteristics	Age-standardised incidence rate			Age-standardized YLL rate			Age-standardized YLD rate		
	per 100,000 population			per 100,000 population			per 100,000 population		
	1990 No. (95%UI)	2019 No. (95%UI)	EAPC No. (95%CI)	1990 No. (95%UI)	2019 No. (95%UI)	EAPC No. (95%CI)	1990 No. (95%UI)	2019 No. (95%UI)	EAPC No. (95%CI)
Global	6.10 (5.35 to 6.96)	4.97 (4.43 to 5.59)	-0.60 (-0.73 to -0.48)	16.47 (12.78 to 19.33)	11.35 (9.89 to 12.70)	-1.33 (-1.37 to -1.30)	10.73 (7.16 to 14.82)	8.80 (5.90 to 12.05)	-0.62 (-0.70 to -0.53)
Sex									
Male	6.39 (5.60 to 7.29)	5.30 (4.72 to 5.99)	-0.55 (-0.68 to -0.43)	17.08 (12.95 to 20.96)	11.98 (9.82 to 13.45)	-1.29 (-1.32 to -1.27)	10.32 (6.91 to 14.27)	8.66 (5.80 to 11.93)	-0.53 (-0.60 to -0.47)
Female	5.80 (5.12 to 6.61)	4.64 (4.16 to 5.20)	-0.65 (-0.78 to -0.53)	15.95 (10.70 to 19.09)	10.74 (8.88 to 12.44)	-1.39 (-1.43 to -1.35)	11.15 (7.43 to 15.41)	8.96 (6.02 to 12.30)	-0.69 (-0.79 to -0.59)
SDI region									
High	18.96 (16.73 to 21.58)	17.61 (16.03 to 19.41)	-0.16 (-0.30 to -0.01)	14.41 (13.34 to 17.57)	15.64 (13.09 to 16.73)	0.56 (0.41 to 0.70)	29.54 (19.66 to 40.6)	27.29 (18.55 to 37.18)	-0.30 (-0.39 to -0.21)
High-middle	6.12 (5.36 to 6.99)	5.58 (4.97 to 6.28)	-0.35 (-0.45 to -0.24)	13.87 (12.06 to 15.79)	8.37 (7.56 to 9.33)	-1.99 (-2.11 to -1.88)	12.05 (8.08 to 16.72)	10.97 (7.26 to 15.12)	-0.26 (-0.40 to -0.13)
Middle	1.83 (1.58 to 2.15)	2.27 (1.94 to 2.68)	1.07 (0.95 to 1.18)	14.68 (11.06 to 17.93)	7 (5.95 to 7.79)	-2.77 (-2.85 to -2.69)	3.43 (2.26 to 4.84)	4.61 (3.01 to 6.52)	1.22 (1.01 to 1.43)
Low-middle	2.00 (1.70 to 2.40)	2.21 (1.88 to 2.65)	0.46 (0.35 to 0.57)	20.36 (13.37 to 27.43)	12.15 (9.66 to 14.61)	-1.99 (-2.09 to -1.90)	2.93 (1.93 to 4.16)	3.22 (2.12 to 4.56)	0.50 (0.38 to 0.62)
Low	1.46 (1.23 to 1.77)	1.52 (1.29 to 1.83)	0.37 (0.31 to 0.44)	20.24 (12.52 to 27.74)	15.18 (11.82 to 19.54)	-1.08 (-1.14 to -1.02)	1.95 (1.26 to 2.82)	2.02 (1.32 to 2.88)	0.28 (0.19 to 0.37)
GBD region									
Andean Latin America	1.63 (1.41 to 1.91)	1.82 (1.57 to 2.12)	-0.05 (-0.29 to 0.20)	23.76 (13.24 to 36.33)	7.15 (5.41 to 9.17)	-4.50 (-5.07 to -3.92)	2.6 (1.67 to 3.8)	2.68 (1.74 to 3.79)	0.05 (0.01 to 0.08)
Australasia	13.56 (11.64 to 15.80)	20.03 (17.79 to 22.57)	0.94 (0.72 to 1.16)	9.98 (9.01 to 12.07)	11.54 (8.93 to 13.01)	1.11 (0.82 to 1.41)	16.21 (10.57 to 22.95)	23.45 (15.53 to 32.51)	0.86 (0.63 to 1.09)
Caribbean	2.11 (1.83 to 2.49)	2.63 (2.24 to 3.14)	0.49 (0.34 to 0.64)	19.10 (12.84 to 29.41)	14.19 (9.36 to 20.49)	-1.13 (-1.33 to -0.93)	4.28 (2.83 to 6.06)	4.02 (2.62 to 5.72)	-0.06 (-0.14 to 0.01)
Central Asia	5.99 (5.13 to 7.07)	6.9 (5.87 to 8.13)	0.50 (0.46 to 0.53)	14.63 (11.46 to 17.20)	10.56 (9.16 to 12.18)	-1.41 (-1.54 to -1.29)	11.48 (7.62 to 16.46)	11.7 (7.77 to 16.39)	0.08 (0.04 to 0.11)
Central Europe	15.78 (13.61 to 18.19)	11.59 (10.51 to 12.81)	-1.38 (-1.76 to -0.99)	15.87 (13.6 to 17.59)	11.95 (10.00 to 13.79)	-0.91 (-1.11 to -0.72)	30.41 (20.26 to 42.11)	23.89 (15.95 to 32.56)	-1.16 (-1.53 to -0.79)
Central Latin America	3.16 (2.74 to 3.66)	2.64 (2.29 to 3.06)	-0.70 (-0.87 to -0.54)	9.15 (8.21 to 10.10)	9.79 (7.96 to 11.55)	0.81 (0.47 to 1.16)	5.69 (3.74 to 8.02)	4.89 (3.22 to 6.96)	-0.50 (-0.58 to -0.42)
Central Sub-Saharan	1.04 (0.88 to 1.26)	1.26 (1.06 to 1.52)	0.64 (0.59 to 0.70)	20.92 (13.38 to 31.16)	16.45 (11.73 to 22.99)	-0.84 (-0.92 to -0.75)	1.33 (0.87 to 1.94)	1.32 (0.85 to 1.91)	-0.16 (-0.35 to 0.04)

1										
2										
3	Africa									
4										
5	East Asia	1.45 (1.22	2.95 (2.55	2.54 (2.39	20.78 (14.55	6.12 (4.90	-4.52 (-4.79	3.45 (2.26	6.95 (4.57	2.74 (2.37 to
6		to 1.71)	to 3.43)	to 2.69)	to 26.09)	to 7.03)	to -4.24)	to 4.87)	to 9.69)	3.12)
7		7.10 (6.12	7.34 (6.34	0.07 (-0.02	14.85 (11.23	14.46 (12.37	-0.56 (-0.82	12.83 (8.55	12.21 (8.15	0.05 (-0.07
8	Eastern Europe	to 8.29)	to 8.55)	to 0.17)	to 17.29)	to 16.65)	to -0.30)	to 18.05)	to 17.24)	to 0.17)
9										
10	Eastern	0.89 (0.76	1.04 (0.88	0.55 (0.48	21.56 (15.07	18.27 (13.48	-0.51 (-0.59	1.02 (0.66	1.17 (0.76	0.44 (0.40 to
11	Sub-Saharan	to 1.07)	to 1.25)	to 0.61)	to 32.54)	to 24.41)	to -0.43)	to 1.46)	to 1.67)	0.48)
12	Africa									
13										
14	High-income	9.25 (7.88	14.93 (13.14	1.10 (0.84	7.85 (6.04	2.74 (2.35	-4.07 (-4.38	18.58 (12.28	31.81 (21.06	1.11 (0.73 to
15	Asia Pacific	to 10.91)	to 16.93)	to 1.37)	to 8.80)	to 3.86)	to -3.77)	to 26.01)	to 44.06)	1.49)
16		34.88								
17	High-income	(30.59 to	24.51 (22.65	-0.82 (-1.20	14.94 (13.84	20.18 (16.54	1.26 (1.03	50.69 (33.71	31.1 (21.34	-1.28 (-1.69
18	North America	40.02)	to 26.77)	to -0.45)	to 18.40)	to 21.51)	to 1.50)	to 70.19)	to 41.87)	to -0.86)
19										
20	North Africa									
21	and Middle	2.95 (2.59	3.74 (3.19	0.62 (0.53	8.82 (5.96	6.06 (5.08	-1.32 (-1.36	5.55 (3.65	7.21 (4.74	0.88 (0.76 to
22	East	to 3.38)	to 4.45)	to 0.72)	to 12.45)	to 7.15)	to -1.29)	to 7.72)	to 10.1)	1.00)
23										
24		0.44 (0.36	0.56 (0.47	0.87 (0.76	19.89 (12.45	14.30 (9.82	-1.32 (-1.41	0.71 (0.45	0.63 (0.40	-0.53 (-0.72
25	Oceania	to 0.52)	to 0.67)	to 0.98)	to 28.10)	to 20.46)	to -1.23)	to 1.03)	to 0.93)	to -0.34)
26										
27	South Asia	2.15 (1.79	2.32 (1.93	0.47 (0.31	18.45 (11.93	10.91 (7.96	-2.10 (-2.23	3.02 (1.97	3.08 (2.01	0.25 (0.09 to
28		to 2.64)	to 2.84)	to 0.63)	to 26.19)	to 14.27)	to -1.97)	to 4.38)	to 4.49)	0.40)
29										
30	Southeast Asia	0.46 (0.38	0.70 (0.59	1.45 (1.27	12.43 (7.76	6.35 (5.08	-2.69 (-2.85	0.73 (0.46	1.09 (0.7 to	1.52 (1.22 to
31		to 0.56)	to 0.84)	to 1.63)	to 15.13)	to 7.61)	to -2.53)	to 1.09)	1.60)	1.83)
32	Southern Latin	1.82 (1.54	1.92 (1.63	0.24 (0.15	8.05 (7.00	6.85 (6.15	-0.71 (-0.86	3.05 (1.98	3.21 (2.06	0.23 (0.04 to
33	America	to 2.13)	to 2.26)	to 0.34)	to 8.69)	to 8.08)	to -0.56)	to 4.38)	to 4.68)	0.42)
34										
35	Southern	1.30 (1.10	1.37 (1.17	0.13 (0.06	13.43 (9.33	11.79 (9.6 to	-0.20 (-0.55	1.67 (1.08	1.87 (1.22	0.48 (0.41 to
36	Sub-Saharan	to 1.56)	to 1.65)	to 0.20)	to 17.23)	13.95)	to 0.15)	to 2.41)	to 2.70)	0.55)
37	Africa									
38	Tropical Latin	6.09 (5.40	5.25 (4.60	-0.55 (-0.59	13.65 (11.97	12.09 (11.13	-0.18 (-0.34	9.72 (6.37	7.17 (4.71	-0.83 (-1.04
39	America	to 6.93)	to 6.03)	to -0.51)	to 14.87)	to 13.83)	to -0.02)	to 13.54)	to 10.10)	to -0.63)
40		13.98								
41		(12.67 to	16.94 (15.33	0.60 (0.55	16.07 (14.83	18.85 (15.12	0.92 (0.72	23.17 (15.52	27.93 (19.01	0.38 (0.26 to
42	Western Europe	15.48)	to 18.73)	to 0.65)	to 20.58)	to 20.42)	to 1.11)	to 31.53)	to 38.12)	0.49)
43										
44										
45	Western	1.01 (0.86	1.17 (1.00	0.36 (0.22	18.33 (10.38	15.14 (10.25	-0.69 (-0.80	1.37 (0.89	1.63 (1.06	0.78 (0.66 to
46	Sub-Saharan	to 1.23)	to 1.41)	to 0.50)	to 29.12)	to 20.82)	to -0.58)	to 1.98)	to 2.34)	0.90)
47	Africa									
48										

Abbreviations: CI=confidence interval. EAPC=estimated annual percentage change. GBD=Global Burden of Disease. SDI=Socio-demographic Index. UI=uncertainty interval. YLD=years of life lived with disability. YLL=years of life lost.

STROBE Statement—checklist of items that should be included in reports of observational studies

	Item No	Recommendation	Page No
Title and abstract	1	(a) Indicate the study's design with a commonly used term in the title or the abstract	1
		(b) Provide in the abstract an informative and balanced summary of what was done and what was found	2
Introduction			
Background/rationale	2	Explain the scientific background and rationale for the investigation being reported	4
Objectives	3	State specific objectives, including any prespecified hypotheses	4
Methods			
Study design	4	Present key elements of study design early in the paper	5
Setting	5	Describe the setting, locations, and relevant dates, including periods of recruitment, exposure, follow-up, and data collection	5
Participants	6	(a) <i>Cohort study</i> —Give the eligibility criteria, and the sources and methods of selection of participants. Describe methods of follow-up <i>Case-control study</i> —Give the eligibility criteria, and the sources and methods of case ascertainment and control selection. Give the rationale for the choice of cases and controls <i>Cross-sectional study</i> —Give the eligibility criteria, and the sources and methods of selection of participants	5
		(b) <i>Cohort study</i> —For matched studies, give matching criteria and number of exposed and unexposed <i>Case-control study</i> —For matched studies, give matching criteria and the number of controls per case	
Variables	7	Clearly define all outcomes, exposures, predictors, potential confounders, and effect modifiers. Give diagnostic criteria, if applicable	5-6
Data sources/ measurement	8*	For each variable of interest, give sources of data and details of methods of assessment (measurement). Describe comparability of assessment methods if there is more than one group	5-6
Bias	9	Describe any efforts to address potential sources of bias	6
Study size	10	Explain how the study size was arrived at	6
Quantitative variables	11	Explain how quantitative variables were handled in the analyses. If applicable, describe which groupings were chosen and why	5-6
Statistical methods	12	(a) Describe all statistical methods, including those used to control for confounding	6
		(b) Describe any methods used to examine subgroups and interactions	6
		(c) Explain how missing data were addressed	6
		(d) <i>Cohort study</i> —If applicable, explain how loss to follow-up was addressed <i>Case-control study</i> —If applicable, explain how matching of cases and controls was addressed <i>Cross-sectional study</i> —If applicable, describe analytical methods taking account of sampling strategy	
		(e) Describe any sensitivity analyses	6

Continued on next page

1
2
3
4
5
6
7
8
9
10
11
12
13
14
15
16
17
18
19
20
21
22
23
24
25
26
27
28
29
30
31
32
33
34
35
36
37
38
39
40
41
42
43
44
45
46
47
48
49
50
51
52
53
54
55
56
57
58
59
60

Results			
Participants	13*	(a) Report numbers of individuals at each stage of study—eg numbers potentially eligible, examined for eligibility, confirmed eligible, included in the study, completing follow-up, and analysed	6-10
		(b) Give reasons for non-participation at each stage	6-10
		(c) Consider use of a flow diagram	6-10
Descriptive data	14*	(a) Give characteristics of study participants (eg demographic, clinical, social) and information on exposures and potential confounders	6-10
		(b) Indicate number of participants with missing data for each variable of interest	6-10
		(c) <i>Cohort study</i> —Summarise follow-up time (eg, average and total amount)	6-10
Outcome data	15*	<i>Cohort study</i> —Report numbers of outcome events or summary measures over time	6-10
		<i>Case-control study</i> —Report numbers in each exposure category, or summary measures of exposure	6-10
		<i>Cross-sectional study</i> —Report numbers of outcome events or summary measures	6-10
Main results	16	(a) Give unadjusted estimates and, if applicable, confounder-adjusted estimates and their precision (eg, 95% confidence interval). Make clear which confounders were adjusted for and why they were included	6-10
		(b) Report category boundaries when continuous variables were categorized	6-10
		(c) If relevant, consider translating estimates of relative risk into absolute risk for a meaningful time period	6-10
Other analyses	17	Report other analyses done—eg analyses of subgroups and interactions, and sensitivity analyses	6-10
Discussion			
Key results	18	Summarise key results with reference to study objectives	10-11
Limitations	19	Discuss limitations of the study, taking into account sources of potential bias or imprecision. Discuss both direction and magnitude of any potential bias	12
Interpretation	20	Give a cautious overall interpretation of results considering objectives, limitations, multiplicity of analyses, results from similar studies, and other relevant evidence	10-13
Generalisability	21	Discuss the generalisability (external validity) of the study results	13
Other information			
Funding	22	Give the source of funding and the role of the funders for the present study and, if applicable, for the original study on which the present article is based	14

*Give information separately for cases and controls in case-control studies and, if applicable, for exposed and unexposed groups in cohort and cross-sectional studies.

Note: An Explanation and Elaboration article discusses each checklist item and gives methodological background and published examples of transparent reporting. The STROBE checklist is best used in conjunction with this article (freely available on the Web sites of PLoS Medicine at <http://www.plosmedicine.org/>, Annals of Internal Medicine at <http://www.annals.org/>, and Epidemiology at <http://www.epidem.com/>). Information on the STROBE Initiative is available at www.strobe-statement.org.

BMJ Open

The global, regional and national burden of inflammatory bowel disease in 204 countries and territories from 1990 to 2019: A systematic analysis based on the Global Burden of Disease Study 2019

Journal:	<i>BMJ Open</i>
Manuscript ID	bmjopen-2022-065186.R2
Article Type:	Original research
Date Submitted by the Author:	07-Feb-2023
Complete List of Authors:	Wang, Rui; Central South University Third Xiangya Hospital; Central South University Third Xiangya Hospital Li, Zhaoqi; Central South University Third Xiangya Hospital Liu, Shaojun; Central South University Third Xiangya Hospital Zhang, Decai; Central South University Third Xiangya Hospital, Gastroenterology
Primary Subject Heading:	Epidemiology
Secondary Subject Heading:	Gastroenterology and hepatology
Keywords:	Inflammatory bowel disease < GASTROENTEROLOGY, EPIDEMIOLOGY, Gastroenterology < INTERNAL MEDICINE

SCHOLARONE™
Manuscripts



I, the Submitting Author has the right to grant and does grant on behalf of all authors of the Work (as defined in the below author licence), an exclusive licence and/or a non-exclusive licence for contributions from authors who are: i) UK Crown employees; ii) where BMJ has agreed a CC-BY licence shall apply, and/or iii) in accordance with the terms applicable for US Federal Government officers or employees acting as part of their official duties; on a worldwide, perpetual, irrevocable, royalty-free basis to BMJ Publishing Group Ltd ("BMJ") its licensees and where the relevant Journal is co-owned by BMJ to the co-owners of the Journal, to publish the Work in this journal and any other BMJ products and to exploit all rights, as set out in our [licence](#).

The Submitting Author accepts and understands that any supply made under these terms is made by BMJ to the Submitting Author unless you are acting as an employee on behalf of your employer or a postgraduate student of an affiliated institution which is paying any applicable article publishing charge ("APC") for Open Access articles. Where the Submitting Author wishes to make the Work available on an Open Access basis (and intends to pay the relevant APC), the terms of reuse of such Open Access shall be governed by a Creative Commons licence – details of these licences and which [Creative Commons](#) licence will apply to this Work are set out in our licence referred to above.

Other than as permitted in any relevant BMJ Author's Self Archiving Policies, I confirm this Work has not been accepted for publication elsewhere, is not being considered for publication elsewhere and does not duplicate material already published. I confirm all authors consent to publication of this Work and authorise the granting of this licence.

1
2
3
4 **The global, regional and national burden of inflammatory bowel disease in 204**
5 **countries and territories from 1990 to 2019: A systematic analysis based on the**
6 **Global Burden of Disease Study 2019**
7
8
9

10
11 Rui Wang^{1,2}, Zhaoqi Li^{1,2}, Shaojun Liu^{1,2}, Decai Zhang^{1,2*}
12
13

14
15 1 Department of Gastroenterology, The Third Xiangya Hospital of Central South
16 University, Changsha 410013, Hunan Province, China.
17

18
19 2 Hunan Key Laboratory of Nonresolving Inflammation and Cancer, Changsha
20 410013, Hunan Province, China
21
22

23
24
25 *Correspondence: Decai Zhang, Department of Gastroenterology, The Third Xiangya
26 Hospital of Central South University, Changsha 410013, Hunan Province, China.
27

28
29 Email: decaizhang@csu.edu.cn
30
31

32
33 Running title: Global burden of inflammatory bowel disease
34
35
36
37
38
39
40
41
42
43
44
45
46
47
48
49
50
51
52
53
54
55
56
57
58
59
60

Abstract

Objectives We aimed to provide the most updated estimates on the global burden of inflammatory bowel disease (IBD) to improve management strategies.

Design We extracted data from the Global Burden of Disease (GBD) 2019 database to evaluate IBD burden with different measures in 204 countries and territories from 1990 to 2019.

Setting Studies from the GBD 2019 database generated by population-representative data sources identified through a literature review and research collaborations were included.

Participants Patients with an IBD diagnosis.

Outcomes Total numbers, age-standardised rates of prevalence, mortality and disability-adjusted life years (DALYs), and their estimated annual percentage changes (EAPCs) were the main outcomes.

Results In 2019, there were approximately 4.9 million cases of IBD worldwide, with China and the United States having the highest number of cases [911405 and 762890 (66.9 and 245.3 cases per 100 000 people, respectively)]. Between 1990 and 2019, the global age-standardised rates of prevalence, deaths, and DALYs decreased (EAPCs = -0.66, -0.69, and -1.04, respectively). However, the age-standardised prevalence rate increased in 13 out of 21 GBD regions. A total of 147 out of 204 countries or territories experienced an increase in the age-standardised prevalence rate. From 1990 to 2019, IBD prevalent cases, deaths and DALYs were higher among females than among males. A higher sociodemographic index (SDI) was associated with higher age-standardised prevalence rates.

Conclusions IBD will continue to be a major public health burden due to increasing numbers of prevalent cases, deaths, and DALYs. The epidemiological trends and disease burden of IBD have changed dramatically at the regional and national levels, so understanding these changes would be beneficial for policy-makers to tackle IBD.

Keywords: Inflammatory bowel disease; Global burden of disease; Prevalence; Disability-adjusted life years; Estimated annual percentage change.

Strengths and limitations of this study

This is the most updated estimate on IBD epidemiology worldwide and included 204 countries, some of which have not been assessed before.

GBD 2019 incorporated more studies, adjusted diagnostic criteria, and further improved data reliability, hence presenting data more representative of individuals.

One of the limitations was heterogeneity in population and location between the studies included.

Another limitation is that the variability in study design and data collection methods also affected the precision of the estimates, which is only partially compensated for in our analysis model.

The third limitation is that the results for some geographical regions were severely limited by the paucity of data (not just variability in study design but lack of studies) and should be treated with caution.

Introduction

Inflammatory bowel diseases (IBDs), including Crohn's disease and ulcerative colitis, are debilitating and chronic inflammatory disorders of the gastrointestinal tract that have no cure.¹ IBD is characterised by a relapsing-remitting course and a heterogeneous clinical presentation that includes episodes of abdominal pain, chronic diarrhoea, rectal bleeding, and weight loss, which are often associated with systemic symptoms such as fatigue and occasionally fever.² Because IBD can cause significant morbidity and lead to complications such as strictures, fistulas, infections, and cancer, this disorder leads to substantial health care costs and places great stress on health care systems.^{3,4} Although the cause of IBD remains unknown, the pathogenesis of IBD is suggested to be associated with genetic susceptibility of the host, intestinal microbiota, other environmental factors (e.g., diet, smoking, and physiological stress), and immunological abnormalities.⁵

Traditionally, IBD has been regarded as a disease of the Western world; however, studies over the last two decades have shown a rapidly increasing incidence in newly industrialised countries in the Middle East, Asia, and South America.⁶ Conversely, IBD incidence rates appeared to plateau in the Western world in the 21st century.⁷ These substantial changes highlight the need for a comparable, consistent and systematic analysis of disease burden and trends concerning IBD in different regions and countries, which can be used to provide convincing evidence for rational allocation of resources and health care planning in reducing the global burden of IBD.

The Global Burden of Disease (GBD) Study 2019, a systematic worldwide epidemiological study, assessed the prevalence, morbidity, mortality, and disability of 369 diseases by location, sex, age and year,⁸ which provides a unique opportunity to understand the state of IBD. The purpose of this study was to use data from the GBD 2019 study to determine the global, regional and national burden of IBD across 204 countries and territories from 1990 to 2019 by age, sex and sociodemographic index (SDI). Our study provides updated estimates on global IBD epidemiology and provides data on some regions not assessed previously or data-scarce locations, of which estimates mainly rely on predictive covariates or global trends with

1
2
3
4 consideration of SDI level and data from a single country.
5
6

7 8 **Methods**

9
10 The general methodology of GBD 2019 has been reported in detail in previous
11 publications.⁸⁻¹¹ In brief, the GBD Study collected data from censuses, household
12 surveys, civil registration and vital statistics, disease registries, health service use,
13 satellite imaging, disease notifications, and other sources.⁹ A Bayesian
14 meta-regression modelling tool, DisMod-MR 2.1, was used to model and derive
15 estimates of the burden under several conditions in 204 countries and territories from
16 1990 to 2019.⁹ The model included all of the above available information for each
17 disease and applied a correcting process for known bias to derive country-specific
18 estimates of prevalence and burden of diseases, which have been described in
19 previous studies.⁸ Uncertainty intervals (UIs) were generated for every metric using
20 the 25th and 75th ordered 1000 draw values of the posterior distribution.⁹
21
22
23
24
25
26
27
28
29
30

31 We extracted yearly crude and age-standardised estimates of different measures of
32 the burden of IBD from the GBD database from 1990 to 2019 and the respective 95%
33 UIs via the Global Health Data Exchange (GHDx) query tool (<http://ghdx.healthdata.org/gbd-results-tool>). For the GBD 2019 assessment, IBD was defined
34 according to the 10th revision of the International Classification of Diseases (ICD-10
35 codes: K50-K51.319, K51.5-K52, K52.8-K52.9). The variables obtained from the
36 database included prevalent cases, number of deaths, number of disability-adjusted
37 life years (DALYs), number of years of life lost (YLL), number of years lived with
38 disability (YLD), and their corresponding age-standardised rates (ASRs) at the global,
39 regional, and national levels. The prevalence rate (per 100 000 people) was defined as
40 aggregated cases (including new cases and previously diagnosed cases) divided by the
41 population size; the mortality rate (per 100 000 people) was defined as the number of
42 annual deaths divided by the total population size, and DALYs were calculated as the
43 sum of YLL and YLD. These data were stratified by age (1-4, 5-9, every 5-year age
44 group up to 95 years, and 95 years and older), calendar year (1990-2019), region, and
45 country (or territory). Geographically, the world was classified into 21 regions.
46
47
48
49
50
51
52
53
54
55
56
57
58
59
60

Moreover, 204 countries and territories were divided into five categories according to the SDI. The SDI was constructed based on the geometric mean of three indicators: the total fertility rate, income per capita, and average years of schooling among people aged 15 years or older, ranging from zero to one.¹² The larger the SDI, the more developed the country.¹³

Estimated average percentage changes (EAPCs) were used to evaluate trends in the age-standardised rates of prevalence, deaths, and DALYs over a specific period. The natural logarithm of the age-standardised rate was assumed to be linear along with time; that is, $y = \alpha + \beta x + \varepsilon$, where $y = \ln(\text{rate})$, $x = \text{calendar year}$, and $\varepsilon = \text{error term}$. Based on this formula, β represents the positive or negative age-standardised rate trends. The EAPC was calculated as $100 \times (\exp(\beta) - 1)$, and its 95% confidence interval (CI) could also be calculated from this model.¹⁴ The age-standardised indicator was recognised to be experiencing an upward trend if the 95% CI of the corresponding EAPC estimation was > 0 , to be experiencing a downward trend if the 95% CI was < 0 and to be stable if the 95% CI included 0. All statistical analyses and visualisations were conducted using the R statistical software programme (version 4.1.0). A P value < 0.05 was considered statistically significant.

Because this study was based on a publicly available dataset, it was exempted from the informed consent requirement by the ethics committee of the XXX. This study followed the guidelines for a cross-sectional study described in the Guidelines for Accurate and Transparent Health Estimates Reporting (GATHER).¹⁵

Patient and public involvement

Patients and/or the public were not involved in the study design, data interpretation, manuscript drafting, or dissemination plans of this research.

Results

Prevalence of IBD

Globally, IBD accounted for 3.32 million estimated cases (95% UI 2.90 to 3.79) in 1990 and 4.90 million cases (4.35 to 5.50) in 2019, corresponding to an increase of 47.45% between 1990 and 2019 (Supplementary Table 1 and Figure 1A). The global

1
2
3
4 age-standardised prevalence rate of IBD decreased from 73.23 per 100 000 people
5 (63.86 to 83.63) in 1990 to 59.25 per 100 000 people (52.78 to 66.47) in 2019, with
6 an EAPC of -0.66 (95% CI -0.75 to -0.57) (Table 1; Figure 1B, 1C; and Figure 2A).
7
8 Although graphical representation suggested homogeneity of data quality across the
9 globe, this was not the case, and estimates were based on extremely limited data and
10 should be treated with caution in some regions.
11
12
13
14

15 At the regional level in 2019, the largest number of prevalent cases was observed in
16 Western Europe [1.03 million (95% UI 0.93 to 1.13)] (Supplementary Table 1), and
17 the highest age-standardised prevalence rate was observed in the high-income Asia
18 Pacific region [210.54 per 100 000 people (183.69 to 239.68)] (Figure 3A). From
19 1990 to 2019, an increase in total prevalent cases was seen across most GBD regions,
20 as shown in Figure 4A. However, the age-standardised prevalence rate increased in 13
21 GBD regions and decreased in 5 regions, with the highest upward trend in East Asia
22 [EAPC = 2.79 (95% CI 2.41 to 3.18)] and the largest decrease in high-income North
23 America [EAPC = -1.32 (-1.75 to -0.89)] (Figure 2B).
24
25
26
27
28
29
30
31
32

33 At the national and territorial levels in 2019, China and the United States of
34 America had the highest number of prevalent cases [911405 (95% UI 776347 to
35 1069533) and 762890 (712357 to 813654), respectively] (Supplementary Table 2 and
36 Figure 1A). In 2019, the highest age-standardised prevalence rates of IBD were
37 observed in Norway [498.95 (429.41 to 570.55)] (Supplementary Table 3 and Figure
38 1B). Between 1990 and 2019, age-standardised prevalence rates showed an upward
39 trend in 147 countries or territories, with the greatest increase in Taiwan (Province of
40 China) [EAPC = 4.29 (95% CI 3.71 to 4.86)] (Figure 1C).
41
42
43
44
45
46
47
48

49 Overall, the global number of prevalent cases was higher among females than
50 among males in 2019 (Supplementary Table 1). The age-standardised prevalence rate
51 was similar between males and females in 2019 (Table 1). The highest peak IBD
52 prevalence and age-specific prevalence rates occurred at ages 50-54 years and 60-64
53 years, respectively, among females and males in 2019 (Figure 5A). From 1990 to
54 2019, the number of prevalent cases continued to increase for both sexes and was
55 higher among females than among males in all years. The age-standardised
56
57
58
59
60

1
2
3
4 prevalence rate decreased for both sexes during the same period (Supplementary
5
6 Figure 1).

7 **Deaths related to IBD**

8
9 In 2019, there were 40998 deaths (95% UI 34933 to 44661) due to IBD worldwide,
10
11 which increased by 68.75% (47.12 to 94.62) from 24295 (20258 to 28376) in 1990
12
13 (Supplementary Table 1 and Supplementary Figure 2). The global age-standardised
14
15 death rate was 0.54 per 100 000 people (0.46 to 0.59) in 2019, which decreased from
16
17 0.67 per 100 000 people (0.57 to 0.78) in 1990, with an EAPC of -0.69 (95% CI -0.81
18
19 to -0.57) (Table 1, Figure 2C, and Supplementary Figures 3-4).

20
21 At the regional level, Western Europe was also the region with the largest number
22
23 of deaths [11981 (95% UI 9244 to 13315)] and the highest age-standardised death rate
24
25 [1.11 per 100 000 people (0.87 to 1.23)] in 2019 (Supplementary Table 1 and Figure
26
27 3B). From 1990 to 2019, most GBD regions experienced an increase in total deaths
28
29 from IBD (Figure 4B). However, the age-standardised death rate declined in more
30
31 than 60% of GBD regions, such as the high-income Asia Pacific region [EAPC =
32
33 -4.29 (95% CI -4.64 to -3.93)], East Asia [EAPC = -3.98 (-4.33 to -3.63)], and
34
35 Andean Latin America [EAPC = -2.74 (-3.16 to -2.32)] (Figure 2D).

36
37 At the national and territorial levels in 2019, China and the United States of
38
39 America also had the highest number of deaths [4676 (95% UI 3774 to 5461) and
40
41 5910 (4622 to 6464), respectively] (Supplementary Table 2 and Supplementary
42
43 Figure 2). The Netherlands had the highest age-standardised death rate in 2019 [2.08
44
45 per 100 000 people (1.58 to 2.40)] (Supplementary Table 3 and Supplementary Figure
46
47 3). Between 1990 and 2019, more than 60% of countries or territories experienced a
48
49 decrease in the age-standardised death rate of IBD, and the largest decrease was noted
50
51 in the Republic of Korea [EAPC = -7.96 (-8.67 to -7.25)] (Supplementary Figure 4).

52
53 Globally, the number of deaths was higher among females than among males in
54
55 2019 (Supplementary Table 1). The age-standardised death rate was 0.56 per 100 000
56
57 people (95% UI 0.45 to 0.62) among males and 0.52 per 100 000 people (0.43 to
58
59 0.58) among females (Table 1). In 2019, the highest number of deaths was observed
60
among males aged 80-84 years and females aged 85-89 years, and the highest

1
2
3
4 age-specific death rate was observed in the oldest age group (≥ 95 years) for both
5 sexes (Figure 5B). Between 1990 and 2019, deaths related to IBD also continued to
6 increase for both sexes and were higher among females than among males in all years.
7
8 However, the age-standardised death rate decreased for both sexes from 1990 to 2019
9
10 (Supplementary Figure 5).
11

12 **DALYs of IBD**

13
14 Globally, 1.62 million (95% UI 1.36 to 1.92) DALYs, 0.73 million (0.49 to 0.99)
15 YLD, and 0.90 million (0.78 to 1.00) YLL were due to IBD in 2019, which increased
16 from 1990 by 29.98%, 47.96%, and 18.31%, respectively (Supplementary Table 1,
17 Supplementary Table 4, and Supplementary Figures 6-9). The global age-standardised
18 DALY rate decreased from 27.20 per 100 000 people (21.70 to 32.39) in 1990 to
19 20.15 per 100 000 people (16.86 to 23.71) in 2019, with an EAPC of -1.04 (95% CI
20 -1.06 to -1.01) (Table 1, Figure 2E, and Supplementary Figures 10-11). The same
21 downward trend was found in the age-standardised YLL rate [EAPC = -1.33 (-1.37 to
22 -1.30)] and the age-standardised YLD rate [EAPC = -0.62 (-0.70 to -0.53)]
23 (Supplementary Table 5 and Supplementary Figures 12-14).
24
25

26
27 At the regional level, Western Europe had the greatest number of DALYs [310691
28 (95% UI 255911 to 371106)] in 2019 (Supplementary Table 1). The highest
29 age-standardised DALY rates in 2019 were observed in high-income North America
30 [51.27 per 100 000 people (95% UI 40.90 to 62.35)] (Figure 3C). As shown in Figure
31 4C, an increase in total DALYs was found across most GBD regions from 1990 to
32 2019. Most of the GBD regions had a downward trend in the age-standardised DALY
33 rate, with the largest decrease in Andean Latin America [EAPC = -3.68 (95% CI -4.17
34 to -3.18)] (Figure 2F).
35
36

37
38 At the national and territorial levels in 2019, China and the United States of
39 America had the highest number of DALYs [232464 (95% UI 179903 to 291090) and
40 215289 (175991 to 256059), respectively] (Supplementary Table 2 and
41 Supplementary Figure 6). The highest age-standardised DALY rate was observed in
42 Norway in 2019 [80.37 per 100 000 people (56.25 to 108.56)] (Supplementary Table
43 3 and Supplementary Figure 10). From 1990 to 2019, more than 65% of countries or
44
45
46
47
48
49
50
51
52
53
54
55
56
57
58
59
60

territories experienced a decrease in the age-standardised DALY rate of IBD, and the largest decrease was found in Peru [EAPC = -5.08 (95% CI -5.69 to -4.47)] (Supplementary Figure 11).

In 2019, the global number of DALYs was also higher among females than among males (Supplementary Table 1). The age-standardised DALY rate was 20.6 per 100 000 people (95% UI 17.2 to 24.3) among males and 19.7 per 100 000 people (16.2 to 23.5) among females (Table 1). The number of DALYs was highest among males aged 50-54 years and females aged 55-59 years (Figure 5C). The highest number of YLL occurred in the group aged 65-69 years [75234, (63865 to 83022)], while the highest number of YLD occurred in the group aged 45-49 years [80776, (53187 to 113688)] (Supplementary Figure 15). As with prevalent cases and deaths, the DALYs continued to increase for both sexes and were higher among females than among males in all years from 1990 to 2019. The age-standardised DALY rate decreased for both sexes between 1990 and 2019 (Supplementary Figure 16).

Burden of IBD by SDI

A higher SDI was associated with higher age-standardised prevalence rates of IBD, with values that were higher than the global rate in high and high-middle SDI quintiles and lower than the global rate in the other three SDI quintiles (Table 1). The high-SDI quintile had the highest age-standardised prevalence rate, death rate and DALY rate in 2019. Between 1990 and 2019, the age-standardised death rate and age-standardised DALY rate decreased in all SDI quintiles except the high-SDI quintile, where they increased [EAPC = 0.82 (95% CI 0.64 to 1.01)] and remained stable [EAPC = 0.00 (-0.06 to 0.05)], respectively (Table 1 and Figure 2C, 2E). However, the age-standardised prevalence rate decreased in the high and high-middle SDI quintiles and increased in the other three SDI quintiles during the observation period (Table 1 and Figure 2A).

The observed global and regional age-standardised prevalence, death, and DALY rates in relation to SDI are shown in Figure 6, expressed in the annual time series from 1990 to 2019. Regions generally followed the trend of increased death and DALY rates with a higher SDI. However, more than 60% of the regions showed an upward trend in the age-standardised prevalence rate during the study period. At the global level, the age-standardised prevalence, death, and DALY rates dropped with

1
2
3
4 increasing SDI values but were above the expected levels during the past 30 years.
5
6

7 **Discussion**

8
9 In this study, we comprehensively analysed the temporal trend in IBD burden at the
10 global, regional, and national levels. GBD 2019 reported 4.90 million IBD cases
11 worldwide in 2019 and 4.79 million in 2017, while GBD 2017 reported 6.85 million
12 in 2017.¹⁶ This discrepancy could be partly attributed to the improved specificity of
13 case definition since GBD 2019 adjusted administrative data inputs towards expected
14 stringent diagnosis using previously published IBD data with ICD codes.¹¹ In
15 addition, GBD 2019 improved model fit prevalence and incidence by setting more
16 plausible bounds on excess mortality rate and passing less-informative priors to lower
17 levels of the geographical hierarchy in DisMod-MR 2.1.¹¹ Indeed, the GBD 2019
18 study provides the most current overview of the burden of IBD. It incorporates more
19 data sources, with some from regions not previously assessed, providing updated
20 estimates on global IBD epidemiology.¹¹ In addition, GBD 2019 updated the bias
21 adjustment, which further improved data reliability.¹¹ After these adjustments, our
22 study confirmed two epidemiological shifts in IBD since 1990. The number of
23 prevalent cases has increased globally since 1990, with China and the United States of
24 America having the highest number of cases. The age-standardised rates of death and
25 DALYs decreased, implying substantial improvements in IBD management. The
26 changing trends and geographical patterns have implications for policy-makers to
27 prioritise IBD management, especially in newly industrialised countries.
28
29
30
31
32
33
34
35
36
37
38
39
40
41
42
43
44
45

46 The highest age-standardised prevalence rates were observed in high-income North
47 America, Western Europe, and the high-income Asia Pacific region. This pattern was
48 also shown in high-SDI countries such as Norway and Canada. This is consistent with
49 several previous meta-analyses^{6,17} and might correlate with several risk factors for
50 IBD.^{18,19} Heavily processed foods with low fibre and high fat content and sugar are a
51 risk factor for decreased microbial species.²⁰⁻²² Other risk factors include smoking,
52 hygiene, and latitude resulting in vitamin D/sun exposure.^{23,24} The largest reduction in
53 the age-standardised prevalence rate was also observed in high-income North
54
55
56
57
58
59
60

1
2
3
4 America, which was consistent with the results of some previous reports,^{6,25}
5 indicating the shift in the epidemiological stages of IBD in Western countries.^{26,27}
6

7
8 Despite increasing numbers of prevalent cases, the global age-standardised
9 prevalence rate showed a downward trend. This discrepancy reflects the denominator
10 effects of an increasing global population and age-specific effects.²⁸ Coward S and his
11 colleagues²⁹ reported that the prevalence rate among elderly individuals and adults
12 was ten times greater than that among paediatric patients in Canada. The trend in the
13 age-standardised prevalence rate differed substantially between GBD regions. The
14 greatest upward trend was observed in East Asia. At the national level, China, with a
15 total number of 911405 IBD patients, was a prominent contributor to the total number
16 of global IBD cases. This pattern is consistent with several previous reports,^{6,30} which
17 is related mainly to urbanisation, industrialisation, and cultural Westernisation in
18 some areas of China.³¹ With epidemiological surveillance strategies shifting from
19 paper records to electronic health care databases using International Classification of
20 Disease (ICD) codes, advances in health care facilities such as the implementation of
21 endoscopy³² and the detection and diagnosis of IBD have also increased.
22

23
24 IBD causes body disability.^{33,34} Consistent with a previous study,⁴ the
25 age-standardised DALY and mortality rates showed a downward trend globally,
26 especially in East Asia, likely resulting from improved treatment strategies, such as
27 the early use of biological agents and patient support programs.³⁵ The introduction of
28 biological agents improved quality of life and reduced the surgery rate.^{30,36}
29 Unfortunately, the cost of biologic therapy is considerable, estimated at more than
30 US\$25,000 per year.³⁷ More attention should be given to optimising patient selection,
31 dosing and withdrawal.
32

33
34 There are some limitations of our study. First, the accuracy of the estimated IBD
35 burden largely depends on the availability and quality of data acquired, which could
36 be partially compensated by statistical methods. However, in regions with scarce data,
37 especially in low-SDI countries, estimates could only rely on predictive covariates or
38 global trends with consideration of SDI level and data from a single country, which is
39 less representative. Extra caution should be taken when interpreting data from these
40
41
42
43
44
45
46
47
48
49
50
51
52
53
54
55
56
57
58
59
60

1
2
3
4 areas. Additional high-quality population-based studies should be performed,
5 especially in countries with scarce data. Second, estimate discrepancies compared to
6 the results of some of the previously published studies could be further improved,
7 although GBD 2019 has improved model fit for prevalence and incidence, partly
8 overcoming the discrepancies. For example, the prevalence rate in Canada was only
9 46 to 57 per 100,000 people in GBD 2017. However, a rate of approximately 520 per
10 100,000 people was reported by a previous large population-based study in Canada.³⁸
11 GBD 2019 reported a rate of 357.73 per 100,000 people after adjustment. Third,
12 UC-specific and CD-specific trends were not assessed due to the lack of relevant data.
13 The association between IBD and certain risk factors should also be included in the
14 future. Nevertheless, GBD 2019 provides the most up-to-date global IBD
15 epidemiology estimates for the last three decades and implications for new
16 hypotheses. It covers 204 countries. Therefore, GBD 2019 generates more
17 representative data and can compensate for biases in individual studies.
18
19
20
21
22
23
24
25
26
27
28
29

30 31 **Conclusions**

32
33 Despite the reduction in age-standardised rates of prevalence, deaths, and DALYs,
34 IBD will continue to be a major public health burden due to increasing numbers of
35 prevalent cases worldwide. However, the trend has shifted substantially since 1990.
36 Although the age-standardised prevalence rate has increased rapidly in newly
37 industrialised countries, especially in East Asia, the incidence has stabilised or even
38 decreased in Western countries such as those in high-income North America. The
39 prevalence of IBD in newly industrialised countries is quickly approaching that in
40 Western countries. More systematic epidemiologic monitoring strategies, especially in
41 low-SDI countries, and the integration of risk factors into the estimate model of the
42 GBD Study would further facilitate IBD management. Our findings might help some
43 policy-makers justify medical resource allocation, especially in low-SDI countries.
44
45
46
47
48
49
50
51
52
53
54
55

56 **Abbreviations**

57
58 EAPC, estimated annual percentage change; IBD, inflammatory bowel disease; SDI,
59 socio-demographic index; GBD, Global Burden of Disease, Injuries, and Risk Factors
60

1
2
3
4 Study; DALYs, disability adjusted life years; YLDs, years of life lived with disability;
5
6 YLLs, years of life lost; IHME, Institute for Health Metrics and Evaluation;
7
8 GATHER, Guidelines for Accurate and Transparent Health Estimates Reporting;
9
10 ASR, age-standardised rate; UI, uncertainty interval; CI, confidence interval.
11
12

13 **Ethics approval and consent to participate**

14
15 This study did not involve human participants and the study did not need ethics
16
17 approval because it used publicly available data.
18
19

20 **Consent for publication**

21
22 Not applicable.
23
24
25

26 **Data availability statement**

27
28 All data relevant to the study are included in the article or uploaded as supplementary
29
30 information.
31
32

33 **Declaration of interests**

34
35 The authors declare no conflict of interests.
36
37
38
39

40 **Funding**

41
42 This work was supported by the National Science Foundation of China (Grant No.
43
44 82000527) and the Natural Science Foundation of Hunan Province (Grant No.
45
46 2022JJ30909).
47
48
49

50 **Disclaimer**

51
52 The funding source had no role in the design, conduct or reporting of the study.
53
54
55

56 **Author Contributions**

57
58 Study concept and design: Decai Zhang and Rui Wang. Acquisition of data: Zhaoqi Li
59
60 and Shaojun Liu. Data analysis and interpretation: Rui Wang RW, Zhaoqi Li, Shaojun

Liu, and Decai Zhang. Drafting the manuscript: Decai Zhang and Rui Wang. Critical revision of manuscript: all authors. All authors had full access to all the data in the study and had final responsibility for the decisions to submit for publication.

Acknowledgements

We would like to thank all members of the Institute for Health Metrics and Evaluation (IHME), and Bill & Melinda Gates Foundation which support the related GBD 2019 studies.

Authors' information

¹Department of Gastroenterology, The Third Xiangya Hospital of Central South University, Changsha 410013, Hunan Province, China. ²Hunan Key Laboratory of Nonresolving Inflammation and Cancer, Changsha 410013, Hunan Province, China.

References

1. Seyed Tabib NS, Madgwick M, Sudhakar P, Verstockt B, Korcsmaros T, Vermeire S. Big data in IBD: big progress for clinical practice. *Gut*. 2020;69(8):1520-1532.
2. Magro F, Gionchetti P, Eliakim R, et al. Third European Evidence-based Consensus on Diagnosis and Management of Ulcerative Colitis. Part 1: Definitions, Diagnosis, Extra-intestinal Manifestations, Pregnancy, Cancer Surveillance, Surgery, and Ileo-anal Pouch Disorders. *J Crohns Colitis*. 2017;11(6):649-670.
3. Agrawal M, Spencer EA, Colombel JF, Ungaro RC. Approach to the Management of Recently Diagnosed Inflammatory Bowel Disease Patients: A User's Guide for Adult and Pediatric Gastroenterologists. *Gastroenterology*. 2021;161(1):47-65.
4. Piovani D, Danese S, Peyrin-Biroulet L, Bonovas S. Inflammatory bowel disease: estimates from the global burden of disease 2017 study. *Aliment Pharmacol Ther*. 2020;51(2):261-270.
5. Guan Q. A Comprehensive Review and Update on the Pathogenesis of Inflammatory Bowel Disease. *J Immunol Res*. 2019;2019:7247238.
6. Ng SC, Shi HY, Hamidi N, et al. Worldwide incidence and prevalence of inflammatory bowel disease in the 21st century: a systematic review of population-based studies. *Lancet*. 2017;390(10114):2769-2778.
7. Khalili H. The Changing Epidemiology of Inflammatory Bowel Disease: What Goes Up May Come Down. *Inflamm Bowel Dis*. 2020;26(4):591-592.
8. Collaborators GBDD. Global age-sex-specific fertility, mortality, healthy life expectancy (HALE), and population estimates in 204 countries and territories, 1950-2019: a comprehensive demographic analysis for the Global Burden of Disease Study 2019. *Lancet*.

- 2020;396(10258):1160-1203.
9. Diseases GBD, Injuries C. Global burden of 369 diseases and injuries in 204 countries and territories, 1990-2019: a systematic analysis for the Global Burden of Disease Study 2019. *Lancet*. 2020;396(10258):1204-1222.
 10. Collaborators GBDUHC. Measuring universal health coverage based on an index of effective coverage of health services in 204 countries and territories, 1990-2019: a systematic analysis for the Global Burden of Disease Study 2019. *Lancet*. 2020;396(10258):1250-1284.
 11. Collaborators GBDRF. Global burden of 87 risk factors in 204 countries and territories, 1990-2019: a systematic analysis for the Global Burden of Disease Study 2019. *Lancet*. 2020;396(10258):1223-1249.
 12. Collaborators GBDM. Global, regional, and national under-5 mortality, adult mortality, age-specific mortality, and life expectancy, 1970-2016: a systematic analysis for the Global Burden of Disease Study 2016. *Lancet*. 2017;390(10100):1084-1150.
 13. Alcohol GBD, Drug Use C. The global burden of disease attributable to alcohol and drug use in 195 countries and territories, 1990-2016: a systematic analysis for the Global Burden of Disease Study 2016. *Lancet Psychiatry*. 2018;5(12):987-1012.
 14. Deng Y, Zhao P, Zhou L, et al. Epidemiological trends of tracheal, bronchus, and lung cancer at the global, regional, and national levels: a population-based study. *J Hematol Oncol*. 2020;13(1):98.
 15. Stevens GA, Alkema L, Black RE, et al. Guidelines for Accurate and Transparent Health Estimates Reporting: the GATHER statement. *Lancet*. 2016;388(10062):e19-e23.
 16. Collaborators GBDIBD. The global, regional, and national burden of inflammatory bowel disease in 195 countries and territories, 1990-2017: a systematic analysis for the Global Burden of Disease Study 2017. *Lancet Gastroenterol Hepatol*. 2020;5(1):17-30.
 17. Ye Y, Manne S, Treem WR, Bennett D. Prevalence of Inflammatory Bowel Disease in Pediatric and Adult Populations: Recent Estimates From Large National Databases in the United States, 2007-2016. *Inflamm Bowel Dis*. 2020;26(4):619-625.
 18. de Souza HSP, Fiocchi C, Iliopoulos D. The IBD interactome: an integrated view of aetiology, pathogenesis and therapy. *Nat Rev Gastroenterol Hepatol*. 2017;14(12):739-749.
 19. Ng SC, Tsoi KK, Kamm MA, et al. Genetics of inflammatory bowel disease in Asia: systematic review and meta-analysis. *Inflamm Bowel Dis*. 2012;18(6):1164-1176.
 20. Ananthakrishnan AN, Khalili H, Konijeti GG, et al. A prospective study of long-term intake of dietary fiber and risk of Crohn's disease and ulcerative colitis. *Gastroenterology*. 2013;145(5):970-977.
 21. Suez J, Korem T, Zeevi D, et al. Artificial sweeteners induce glucose intolerance by altering the gut microbiota. *Nature*. 2014;514(7521):181-186.
 22. Ananthakrishnan AN. Environmental risk factors for inflammatory bowel diseases: a review. *Dig Dis Sci*. 2015;60(2):290-298.
 23. Kaplan GG, Ng SC. Understanding and Preventing the Global Increase of Inflammatory Bowel Disease. *Gastroenterology*. 2017;152(2):313-321 e312.
 24. Piovani D, Danese S, Peyrin-Biroulet L, Bonovas S. Environmental, Nutritional, and Socioeconomic Determinants of IBD Incidence: A Global Ecological Study. *J Crohns Colitis*. 2020;14(3):323-331.
 25. Zhao M, Gonczi L, Lakatos PL, Burisch J. The Burden of Inflammatory Bowel Disease in

- 1
2
3 Europe in 2020. *J Crohns Colitis*. 2021;15(9):1573-1587.
- 4 26. Kaplan GG, Windsor JW. The four epidemiological stages in the global evolution of
5 inflammatory bowel disease. *Nat Rev Gastroenterol Hepatol*. 2021;18(1):56-66.
- 6 27. Kaplan GG. The global burden of IBD: from 2015 to 2025. *Nat Rev Gastroenterol Hepatol*.
7 2015;12(12):720-727.
- 8 28. Collaborators GBDM. Global, regional, and national age-sex-specific mortality and life
9 expectancy, 1950-2017: a systematic analysis for the Global Burden of Disease Study 2017.
10 *Lancet*. 2018;392(10159):1684-1735.
- 11 29. Coward S, Clement F, Benchimol EI, et al. Past and Future Burden of Inflammatory Bowel
12 Diseases Based on Modeling of Population-Based Data. *Gastroenterology*.
13 2019;156(5):1345-1353 e1344.
- 14 30. Qiu Y, Ren W, Liu Y, Chen WE, Pan XH, Ren JJ. Disease burden of inflammatory bowel
15 disease in China from 1990 to 2017: Findings from the global burden of diseases 2017.
16 *EClinicalMedicine*. 2020;27:100544.
- 17 31. Su HJ, Chiu YT, Chiu CT, et al. Inflammatory bowel disease and its treatment in 2018: Global
18 and Taiwanese status updates. *J Formos Med Assoc*. 2019;118(7):1083-1092.
- 19 32. Pavlovic-Calic N, Salkic NN, Gegic A, Smajic M, Alibegovic E. Crohn's disease in Tuzla
20 region of Bosnia and Herzegovina: a 12-year study (1995-2006). *Int J Colorectal Dis*.
21 2008;23(10):957-964.
- 22 33. Shafer LA, Sofia MA, Rubin DT, et al. An International Multicenter Comparison of
23 IBD-Related Disability and Validation of the IBDDI. *Clin Gastroenterol Hepatol*.
24 2021;19(12):2524-2531.
- 25 34. Marinelli C, Zingone F, Inferrera M, et al. Factors associated with disability in patients with
26 ulcerative colitis: A cross-sectional study. *J Dig Dis*. 2020;21(2):81-87.
- 27 35. Jones JL, Nguyen GC, Benchimol EI, et al. The Impact of Inflammatory Bowel Disease in
28 Canada 2018: Quality of Life. *J Can Assoc Gastroenterol*. 2019;2(Suppl 1):S42-S48.
- 29 36. Frolkis AD, Lipton DS, Fiest KM, et al. Cumulative incidence of second intestinal resection in
30 Crohn's disease: a systematic review and meta-analysis of population-based studies. *Am J*
31 *Gastroenterol*. 2014;109(11):1739-1748.
- 32 37. Marchetti M, Liberato NL. Biological therapies in Crohn's disease: are they cost-effective? A
33 critical appraisal of model-based analyses. *Expert Rev Pharmacoecon Outcomes Res*.
34 2014;14(6):815-824.
- 35 38. Benchimol EI, Manuel DG, Guttman A, et al. Changing age demographics of inflammatory
36 bowel disease in Ontario, Canada: a population-based cohort study of epidemiology trends.
37 *Inflamm Bowel Dis*. 2014;20(10):1761-1769.
- 38
39
40
41
42
43
44
45
46
47
48
49
50
51
52
53
54
55
56
57
58
59
60

Figure legends

Figure 1. The global prevalence burden of IBD in 204 countries and territories. (A) The absolute number of IBD prevalent cases in 2017. (B) The age-standardised prevalence rate (per 100 000 population) of IBD in 2017. (C) The EAPC of age-standardised prevalence rate for IBD between 1990 and 2019.

EAPC=estimated annual percentage change. IBD=inflammatory bowel disease.

Figure 2. The EAPCs in age-standardised rates of prevalence (A, B), deaths (C, D), and DALYs (E, F) due to IBD from 1990 to 2019, both sexes, by GBD region, and by SDI quintile.

DALYs=disability adjusted life years. EAPC=estimated annual percentage change. GBD=Global Burden of Disease. IBD=inflammatory bowel disease. SDI=Socio-demographic Index.

Figure 3. The age-standardised rates of prevalence (A), deaths (B), and DALYs (C) due to IBD by sex, across 21 regions, in 2019.

Error bars indicate the 95% uncertainty interval (UI) for the age-standardised rates. DALYs=disability adjusted life years. IBD=inflammatory bowel disease.

Figure 4. The absolute number of prevalent cases (A), deaths (B), and DALYs (C) due to IBD for all GBD regions from 1990 to 2019.

DALYs=disability adjusted life years. GBD=Global Burden of Disease. IBD=inflammatory bowel disease.

Figure 5. Age patterns by sex of the total number and age-standardised rates of prevalent cases (A), deaths (B), and DALYs (C) due to IBD at the global level in 2019.

Error bars indicate the 95% uncertainty interval (UI) for the number of cases. Shading indicates the 95% UI for the rates. DALYs=disability adjusted life years. IBD=inflammatory bowel disease.

Figure 6. The age-standardised rates of IBD prevalence (A), deaths (B), and DALYs globally and for 21 GBD regions by SDI from 1990 to 2019.

The expected age-standardised rates in 2019 based solely on SDI were represented by the black line. For each region, points from left to right depict estimates from each year from 1990 to 2019. DALYs=disability adjusted life years. GBD=Global Burden of Disease. IBD=inflammatory bowel disease. SDI=Socio-demographic Index.

Table 1 Age-standardised prevalence, death and DALY rates for inflammatory bowel disease (IBD) in 1990 and 2019 and their temporal trends from 1990 to 2019

Characteristics	Age-standardised prevalence rate			Age-standardized death rate			Age-standardized DALY rate		
	per 100,000 population			per 100,000 population			per 100,000 population		
	1990 No. (95%UI)	2019 No. (95%UI)	EAPC No. (95%CI)	1990 No. (95%UI)	2019 No. (95%UI)	EAPC No. (95%CI)	1990 No. (95%UI)	2019 No. (95%UI)	EAPC No. (95%CI)
Global	73.23 (63.86 to 83.63)	59.25 (52.78 to 66.47)	-0.66 (-0.75 to -0.57)	0.67 (0.57 to 0.78)	0.54 (0.46 to 0.59)	-0.69 (-0.81 to -0.57)	27.20 (21.70 to 32.39)	20.15 (16.86 to 23.71)	-1.04 (-1.06 to -1.01)
Sex									
Male	71.52 (62.12 to 81.89)	59.30 (52.60 to 66.91)	-0.56 (-0.64 to -0.49)	0.69 (0.56 to 0.88)	0.56 (0.45 to 0.62)	-0.78 (-0.83 to -0.72)	27.40 (21.78 to 33.22)	20.64 (17.16 to 24.31)	-0.99 (-1.01 to -0.97)
Female	75.01 (65.67 to 85.45)	59.33 (52.89 to 66.18)	-0.74 (-0.85 to -0.64)	0.63 (0.50 to 0.74)	0.52 (0.43 to 0.58)	-0.64 (-0.80 to -0.47)	27.09 (20.30 to 32.42)	19.70 (16.16 to 23.49)	-1.09 (-1.12 to -1.06)
SDI quintile									
High	200.83 (176.43 to 226.92)	183.14 (166.58 to 201.17)	-0.34 (-0.43 to -0.24)	0.72 (0.65 to 0.85)	0.84 (0.69 to 0.92)	0.82 (0.64 to 1.01)	43.95 (34.13 to 55.06)	42.93 (33.66 to 53.08)	0.00 (-0.06 to 0.05)
High-middle	82.41 (71.42 to 95.06)	73.85 (65.38 to 83.09)	-0.32 (-0.47 to -0.18)	0.52 (0.46 to 0.60)	0.38 (0.34 to 0.43)	-1.17 (-1.32 to -1.02)	25.92 (21.34 to 30.93)	19.34 (15.59 to 23.73)	-1.12 (-1.17 to -1.07)
Middle	22.50 (19.00 to 26.62)	30.57 (25.70 to 36.01)	1.25 (1.04 to 1.47)	0.57 (0.40 to 0.74)	0.31 (0.26 to 0.34)	-2.44 (-2.59 to -2.29)	18.11 (14.29 to 21.72)	11.61 (9.70 to 13.71)	-1.63 (-1.68 to -1.58)
Low-middle	19.02 (15.75 to 22.93)	20.94 (17.41 to 25.11)	0.52 (0.40 to 0.64)	0.74 (0.47 to 1.06)	0.48 (0.38 to 0.58)	-1.75 (-1.90 to -1.60)	23.29 (16.18 to 30.53)	15.37 (12.47 to 18.32)	-1.58 (-1.65 to -1.51)
Low	12.40 (10.21 to 15.06)	12.85 (10.64 to 15.81)	0.29 (0.19 to 0.39)	0.67 (0.48 to 0.99)	0.55 (0.43 to 0.70)	-0.80 (-0.86 to -0.74)	22.19 (14.49 to 29.80)	17.19 (13.57 to 21.70)	-0.94 (-0.99 to -0.89)
BD region									
Andean Latin America	16.55 (14.08 to 19.39)	17.09 (14.60 to 19.88)	0.06 (0.03 to 0.10)	0.54 (0.36 to 0.71)	0.26 (0.20 to 0.32)	-2.74 (-3.16 to -2.32)	26.36 (15.78 to 38.96)	9.83 (7.75 to 12.19)	-3.68 (-4.17 to -3.18)
Australasia	108.86 (92.21 to 126.63)	156.30 (137.65 to 177.07)	0.83 (0.61 to 1.05)	0.54 (0.47 to 0.64)	0.72 (0.53 to 0.83)	1.77 (1.41 to 2.13)	26.19 (20.48 to 32.91)	34.98 (26.87 to 44.64)	0.93 (0.75 to 1.12)
Caribbean	27.93 (23.96 to 32.85)	26.31 (22.13 to 31.28)	-0.05 (-0.13 to 0.03)	0.56 (0.44 to 0.69)	0.42 (0.31 to 0.53)	-1.24 (-1.41 to -1.08)	23.38 (16.68 to 34.05)	18.21 (13.08 to 24.76)	-0.91 (-1.06 to -0.76)
Central Asia	76.86 (64.98 to 91.56)	78.72 (66.39 to 93.40)	0.09 (0.05 to 0.12)	0.39 (0.30 to 0.46)	0.32 (0.28 to 0.37)	-1.00 (-1.12 to -0.89)	26.11 (21.03 to 31.71)	22.26 (18.04 to 27.31)	-0.70 (-0.76 to -0.65)
Central Europe	208.99 (179.90 to 243.75)	160.49 (145.58 to 176.95)	-1.25 (-1.64 to -0.87)	0.46 (0.43 to 0.52)	0.47 (0.40 to 0.55)	0.30 (0.17 to 0.44)	46.28 (36.16 to 57.91)	35.84 (27.66 to 44.67)	-1.08 (-1.37 to -0.78)
Central Latin America	37.84 (32.42 to 44.16)	32.59 (27.93 to 38.07)	-0.49 (-0.58 to -0.41)	0.32 (0.28 to 0.35)	0.37 (0.30 to 0.43)	0.98 (0.68 to 1.28)	14.84 (12.69 to 17.31)	14.68 (12.25 to 17.41)	0.32 (0.08 to 0.56)
Central Sub-Saharan Africa	8.22 (6.76 to 10.11)	8.21 (6.80 to 10.11)	-0.14 (-0.33 to 0.06)	0.72 (0.51 to 1.03)	0.60 (0.45 to 0.83)	-0.69 (-0.77 to -0.60)	22.26 (14.75 to 32.74)	17.77 (12.98 to 24.27)	-0.79 (-0.88 to -0.70)

1										
2										
3										
4	East Asia	22.51 (18.72 to 26.72)	46.22 (39.36 to 53.98)	2.79 (2.41 to 3.18)	0.86 (0.59 to 1.14)	0.31 (0.25 to 0.35)	-3.98 (-4.33 to -3.63)	24.23 (17.74 to 29.83)	13.08 (10.31 to 16.19)	-2.31 (-2.48 to -2.15)
5										
6	Eastern Europe	88.07 (75.40 to 103.25)	82.82 (70.77 to 96.45)	0.01 (-0.11 to 0.14)	0.49 (0.38 to 0.56)	0.51 (0.43 to 0.58)	-0.25 (-0.53 to 0.04)	27.68 (21.86 to 33.71)	26.67 (21.96 to 32.46)	-0.30 (-0.45 to -0.14)
7										
8	Eastern									
9	Sub-Saharan	6.27 (5.25 to 7.68)	7.21 (6.01 to 8.82)	0.46 (0.42 to 0.50)	0.72 (0.52 to 1.01)	0.69 (0.50 to 0.93)	-0.12 (-0.20 to -0.05)	22.58 (16.13 to 33.35)	19.44 (14.69 to 25.63)	-0.46 (-0.54 to -0.39)
10	Africa									
11		126.18	210.54							
12	High-income	(105.73 to 149.32)	(183.69 to 239.68)	1.04 (0.68 to 1.41)	0.40 (0.24 to 0.47)	0.13 (0.11 to 0.18)	-4.29 (-4.64 to -3.93)	26.43 (19.87 to 33.86)	34.55 (23.75 to 46.76)	0.35 (0.11 to 0.60)
13	Asia Pacific									
14		346.93	209.60							
15	High-income	(303.63 to 392.66)	(195.48 to 224.46)	-1.32 (-1.75 to -0.89)	0.68 (0.61 to 0.83)	0.97 (0.79 to 1.05)	1.43 (1.15 to 1.72)	65.62 (48.61 to 84.95)	51.27 (40.90 to 62.35)	-0.46 (-0.72 to -0.20)
16	North America									
17										
18	North Africa									
19	and Middle	36.27 (31.06 to 41.91)	48.26 (40.98 to 56.94)	0.97 (0.84 to 1.10)	0.34 (0.24 to 0.49)	0.26 (0.22 to 0.30)	-0.86 (-0.93 to -0.80)	14.36 (10.79 to 18.73)	13.26 (10.60 to 16.47)	-0.30 (-0.34 to -0.25)
20	East									
21		4.34 (3.51 to 5.20)	3.87 (3.16 to 4.71)	-0.54 (-0.72 to -0.35)	0.63 (0.42 to 0.86)	0.44 (0.33 to 0.60)	-1.41 (-1.50 to -1.32)	20.60 (13.34 to 28.78)	14.93 (10.45 to 21.01)	-1.29 (-1.38 to -1.20)
22	Oceania									
23		19.68 (15.98 to 24.40)	20.11 (16.38 to 24.81)	0.26 (0.10 to 0.42)	0.69 (0.47 to 1.06)	0.44 (0.33 to 0.57)	-1.91 (-2.07 to -1.74)	21.48 (14.77 to 29.47)	14.00 (10.70 to 17.52)	-1.68 (-1.78 to -1.58)
24	South Asia									
25		4.40 (3.55 to 5.35)	6.69 (5.52 to 8.04)	1.58 (1.27 to 1.90)	0.50 (0.27 to 0.66)	0.28 (0.21 to 0.33)	-2.36 (-2.52 to -2.19)	13.16 (8.47 to 15.9)	7.45 (6.06 to 8.76)	-2.29 (-2.44 to -2.15)
26	Southeast Asia									
27		19.22 (15.96 to 22.60)	20.53 (17.36 to 24.24)	0.28 (0.08 to 0.49)	0.31 (0.27 to 0.34)	0.28 (0.25 to 0.34)	-0.46 (-0.62 to -0.30)	11.10 (9.69 to 12.66)	10.06 (8.61 to 11.94)	-0.40 (-0.50 to -0.31)
28	Southern Latin									
29	America									
30		10.44 (8.67 to 12.74)	11.78 (9.83 to 14.31)	0.53 (0.45 to 0.61)	0.42 (0.33 to 0.53)	0.44 (0.36 to 0.51)	0.25 (-0.16 to 0.65)	15.11 (10.88 to 18.87)	13.66 (11.37 to 15.90)	-0.12 (-0.44 to 0.20)
31	Sub-Saharan									
32	Africa									
33		65.14 (57.26 to 74.08)	47.34 (41.21 to 54.02)	-0.87 (-1.08 to -0.65)	0.47 (0.41 to 0.51)	0.44 (0.40 to 0.51)	0.03 (-0.14 to 0.21)	23.37 (19.94 to 27.30)	19.26 (16.53 to 22.44)	-0.44 (-0.61 to -0.26)
34	Tropical Latin									
35	America									
36		156.46	188.22							
37	Western Europe	(139.89 to 173.69)	(169.47 to 207.48)	0.37 (0.26 to 0.48)	0.82 (0.73 to 1.04)	1.11 (0.87 to 1.23)	1.51 (1.27 to 1.75)	39.24 (31.18 to 48.16)	46.79 (36.98 to 57.57)	0.59 (0.49 to 0.69)
38										
39	Western									
40	Sub-Saharan	8.49 (7.03 to 10.33)	10.09 (8.38 to 12.23)	0.78 (0.66 to 0.90)	0.56 (0.33 to 0.91)	0.5 (0.35 to 0.67)	-0.37 (-0.46 to -0.28)	19.69 (11.64 to 30.47)	16.77 (11.61 to 22.73)	-0.57 (-0.66 to -0.48)
41	Africa									

Abbreviations: CI, confidence interval; DALY, disability adjusted life year; EAPC, estimated annual percentage change; GBD, Global Burden of Disease; SDI, Socio-demographic Index; UI, uncertainty interval.

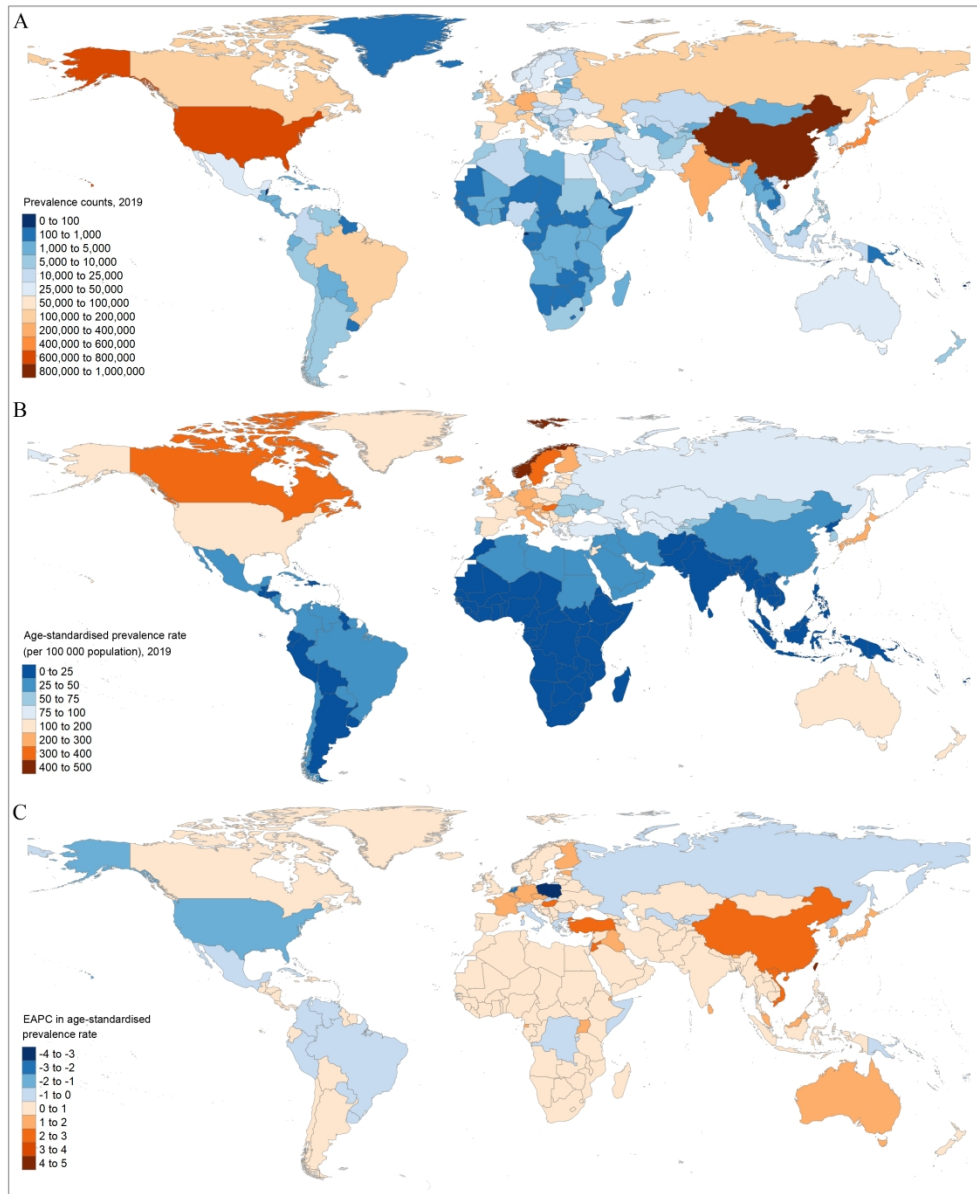

Figure 1. The global prevalence burden of IBD in 204 countries and territories. (A) The absolute number of IBD prevalent cases in 2017. (B) The age-standardised prevalence rate (per 100 000 population) of IBD in 2017. (C) The EAPC of age-standardised prevalence rate for IBD between 1990 and 2019. EAPC=estimated annual percentage change. IBD=inflammatory bowel disease.

128x156mm (600 x 600 DPI)

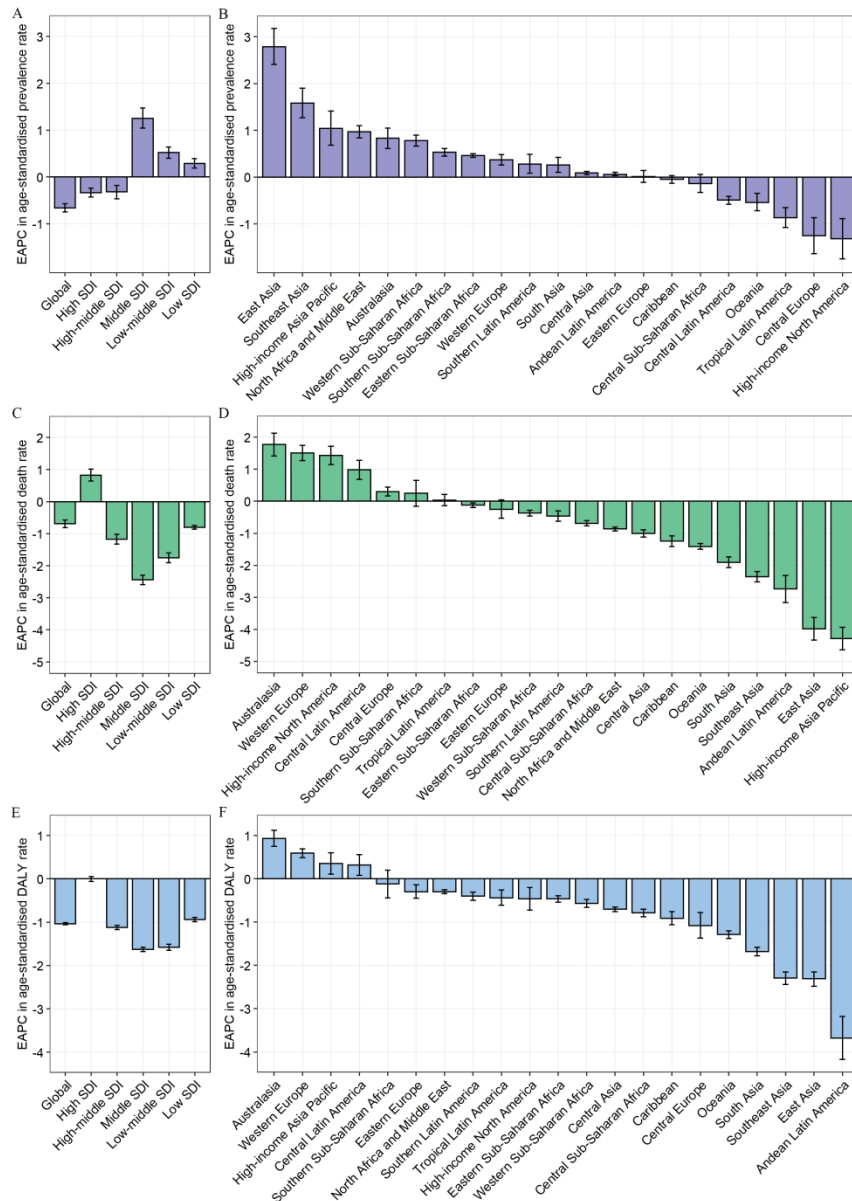

Figure 2. The EAPCs in age-standardised rates of prevalence (A, B), deaths (C, D), and DALYs (E, F) due to IBD from 1990 to 2019, both sexes, by GBD region, and by SDI quintile. DALYs=disability adjusted life years. EAPC=estimated annual percentage change. GBD=Global Burden of Disease. IBD=inflammatory bowel disease. SDI=Socio-demographic Index.

119x166mm (600 x 600 DPI)

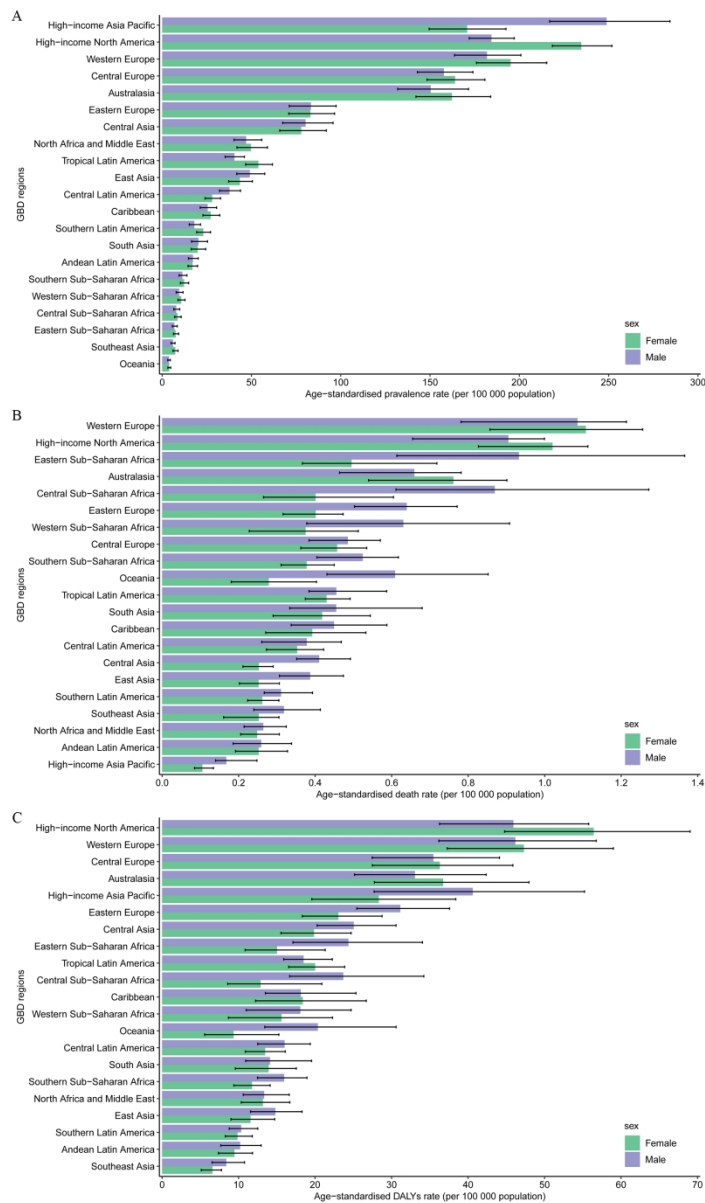

Figure 3. The age-standardised rates of prevalence (A), deaths (B), and DALYs (C) due to IBD by sex, across 21 regions, in 2019. Error bars indicate the 95% uncertainty interval (UI) for the age-standardised rates. DALYs=disability adjusted life years. IBD=inflammatory bowel disease.

82x141mm (600 x 600 DPI)

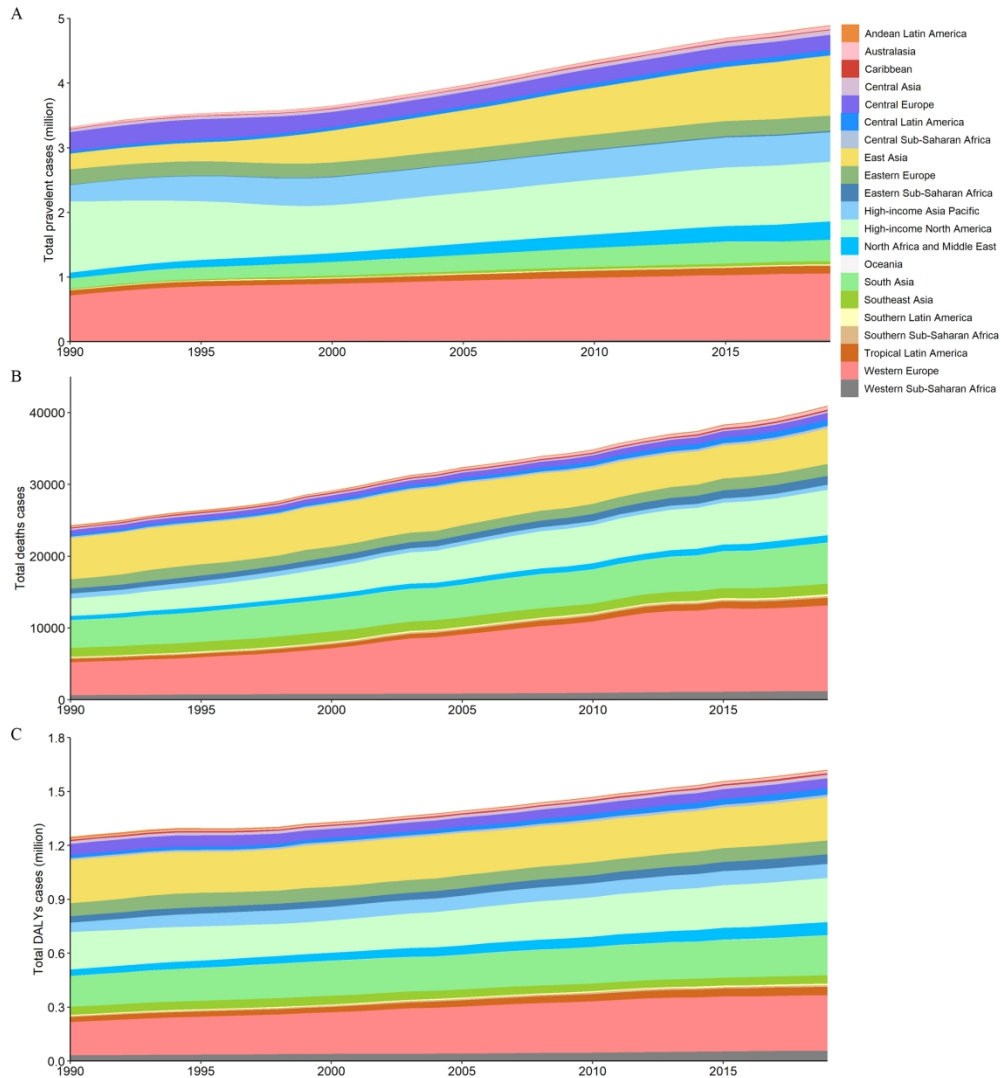

Figure 4. The absolute number of prevalent cases (A), deaths (B), and DALYs (C) due to IBD for all GBD regions from 1990 to 2019.

DALYs=disability adjusted life years. GBD=Global Burden of Disease. IBD=inflammatory bowel disease.

104x113mm (600 x 600 DPI)

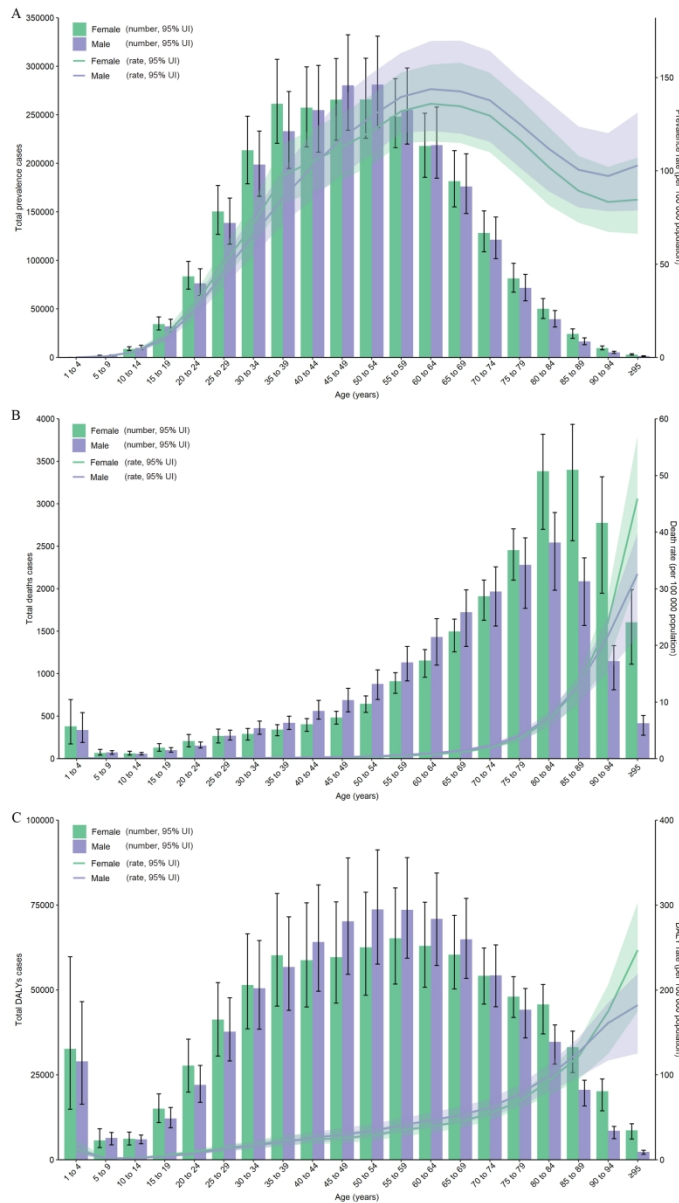

Figure 5. Age patterns by sex of the total number and age-standardised rates of prevalent cases (A), deaths (B), and DALYs (C) due to IBD at the global level in 2019. Error bars indicate the 95% uncertainty interval (UI) for the number of cases. Shading indicates the 95% UI for the rates. DALYs=disability adjusted life years. IBD=inflammatory bowel disease.

84x148mm (600 x 600 DPI)

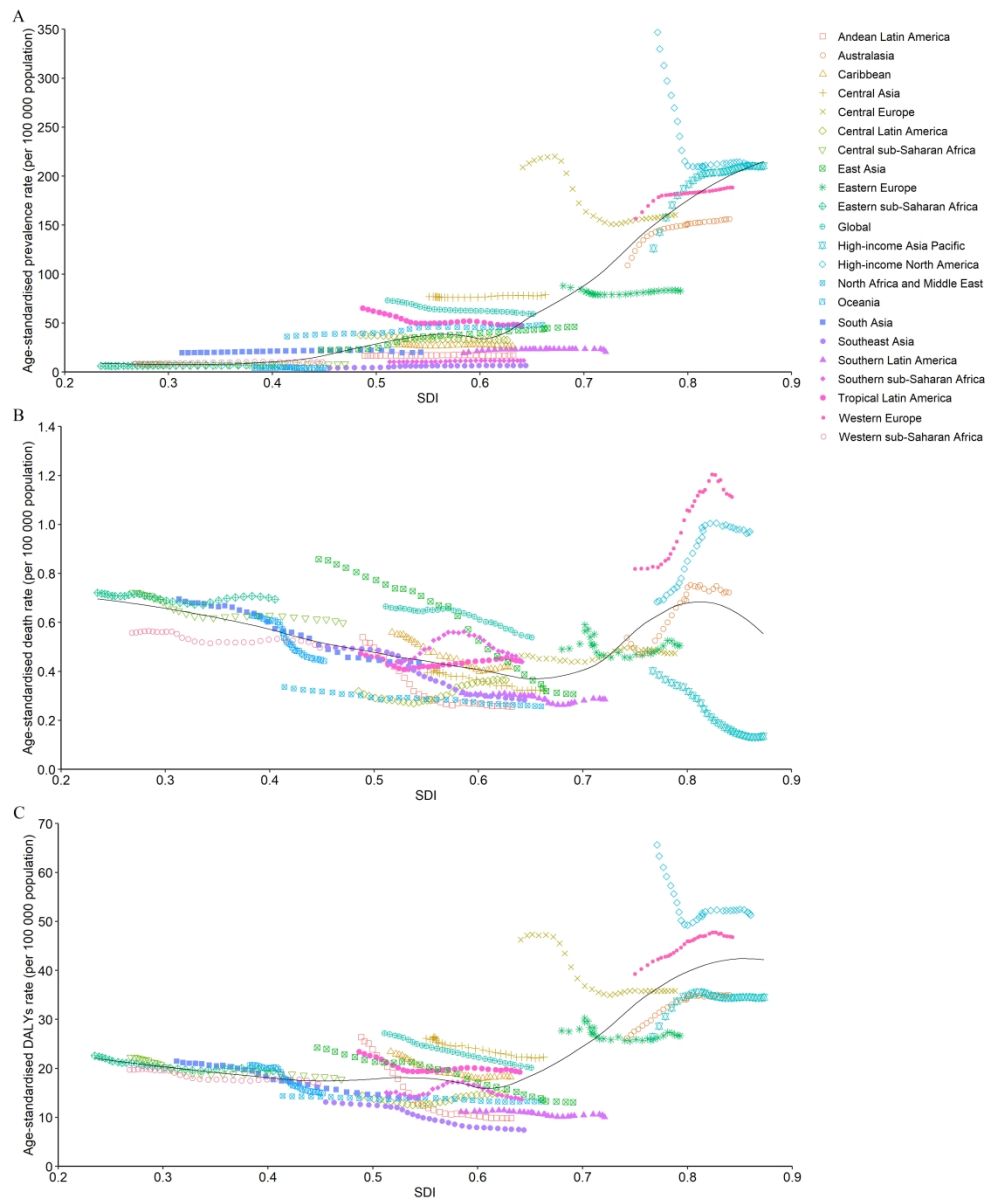

Figure 6. The age-standardised rates of IBD prevalence (A), deaths (B), and DALYs globally and for 21 GBD regions by SDI from 1990 to 2019.

The expected age-standardised rates in 2019 based solely on SDI were represented by the black line. For each region, points from left to right depict estimates from each year from 1990 to 2019. DALYs=disability adjusted life years. GBD=Global Burden of Disease. IBD=inflammatory bowel disease. SDI=Socio-demographic Index.

159x194mm (600 x 600 DPI)

1
2
3 Supplement to: **The global, regional and national burden of inflammatory bowel**
4 **disease in 204 countries and territories from 1990 to 2019, based on Global**
5 **Burden Disease Study 2019**
6
7

8 **Contents:**
9

10 **Supplementary Figures**
11

12
13
14 Supplementary Figure 1: Trends from 1990 to 2019 in number and age-standardised
15 prevalence rate of IBD at the global level.
16

17
18 Supplementary Figure 2: The absolute number of deaths due to IBD for 204 countries
19 and territories in 2019.
20

21
22 Supplementary Figure 3: The age-standardised death rate (per 100 000 population) of
23 IBD for 204 countries and territories in 2019.
24

25
26 Supplementary Figure 4: The EAPC of age-standardised death rate for IBD in 204
27 countries and territories between 1990 and 2019.
28

29
30 Supplementary Figure 5: Trends from 1990 to 2019 in number and age-standardised
31 death rate of IBD at the global level.
32

33
34 Supplementary Figure 6: The absolute number of DALYs due to IBD for 204
35 countries and territories in 2019.
36

37
38 Supplementary Figure 7: The absolute number of incident cases due to IBD for 204
39 countries and territories in 2019.
40

41
42 Supplementary Figure 8: The absolute number of YLLs due to IBD for 204 countries
43 and territories in 2019.
44

45
46 Supplementary Figure 9: The absolute number of YLDs due to IBD for 204 countries
47 and territories in 2019.
48

49
50 Supplementary Figure 10: The age-standardised DALY rate (per 100 000 population)
51 of IBD for 204 countries and territories in 2019.
52

53
54 Supplementary Figure 11: The EAPC of age-standardised DALY rate for IBD in 204
55 countries and territories between 1990 and 2019.
56

57
58 Supplementary Figure 12: The EAPC of age-standardised incidence rate for IBD in
59 204 countries and territories between 1990 and 2019.
60

1
2
3 Supplementary Figure 13: The EAPC of age-standardised YLL rate for IBD in 204
4 countries and territories between 1990 and 2019.
5

6
7 Supplementary Figure 14: The EAPC of age-standardised YLD rate for IBD in 204
8 countries and territories between 1990 and 2019.
9

10
11 Supplementary Figure 15: Global counts and age-specific rates of YLLs and YLDs
12 due to IBD across age group in 2019.
13

14
15 Supplementary Figure 16: Trends from 1990 to 2019 in number and age-standardised
16 DALY rate of IBD at the global level.
17

18 19 **Supplementary Tables**

20
21 Supplementary Table 1: Prevalent cases, deaths and disability adjusted life years
22 (DALYs) of inflammatory bower disease (IBD) in 1990 and 2019 and their
23 percentage change from 1990 to 2019
24

25
26 Supplementary Table 2: Prevalent cases, deaths and disability adjusted life years
27 (DALYs) for inflammatory bower disease (IBD) by 204 countries or territories in
28 2019 and 2019, and their percentage change from 1990 to 2019.
29

30
31 Supplementary Table 3: Age-standardised prevalence, death and DALY rates for
32 inflammatory bower disease (IBD) by 204 countries or territories in 1990 and 2019,
33 and their temporal trends from 1990 to 2019.
34

35
36 Supplementary Table 4: Incident cases, YLLs and YLDs of inflammatory bower
37 disease (IBD) in 1990 and 2019 and their percentage change from 1990 to 2019.
38

39
40 Supplementary Table 5: Age-standardised incidence, YLL and YLD rates for
41 inflammatory bower disease (IBD) in 1990 and 2019 and their temporal trends from
42 1990 to 2019.
43
44
45
46
47
48
49
50
51
52
53
54
55
56
57
58
59
60

Supplementary Figure 1. Trends from 1990 to 2019 in number and age-standardised prevalence rate of IBD at the global level.

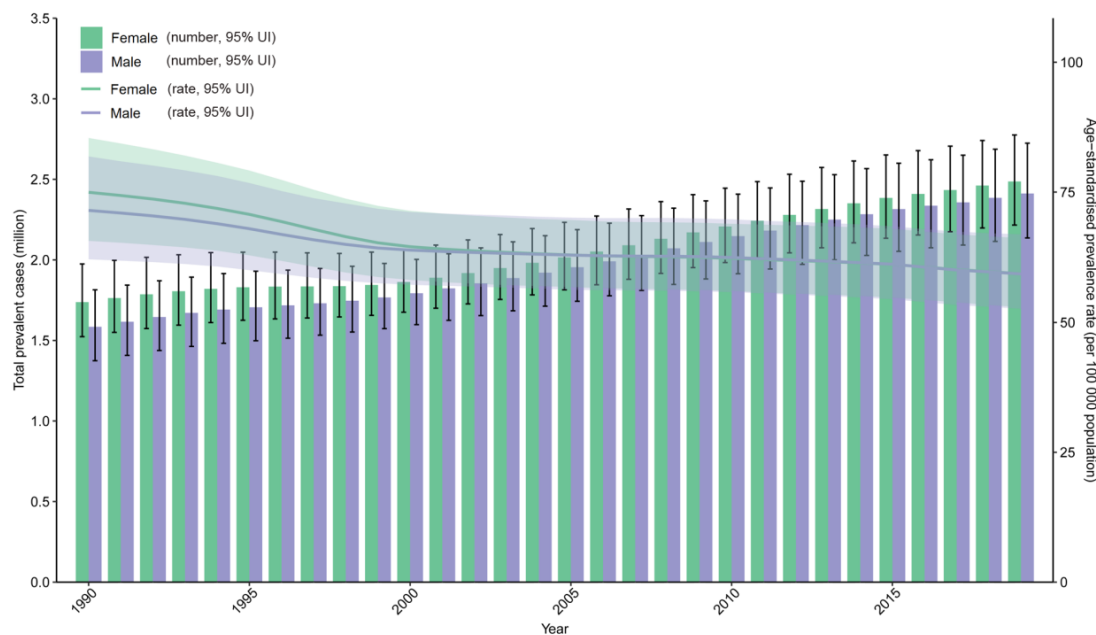

Error bars indicate the 95% uncertainty interval (UI) for number of prevalent cases. Shading indicates the 95% UI for the age-standardised prevalence rate. IBD, inflammatory bowel disease.

Supplementary Figure 2. The absolute number of deaths due to IBD for 204 countries and territories in 2019.

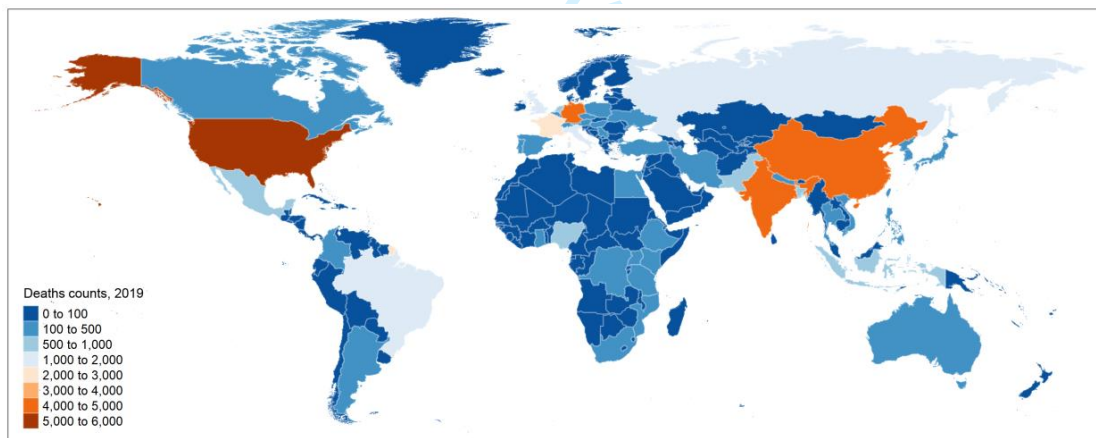

IBD, inflammatory bowel disease.

Supplementary Figure 3. The age-standardised death rate (per 100 000 population) of IBD for 204 countries and territories in 2019.

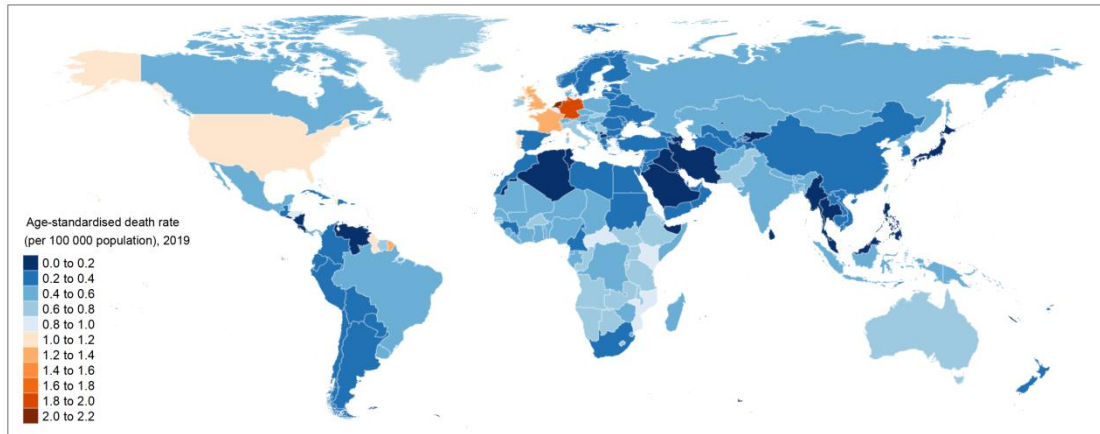

IBD, inflammatory bowel disease.

Supplementary Figure 4. The EAPC of age-standardised death rate for IBD in 204 countries and territories between 1990 and 2019.

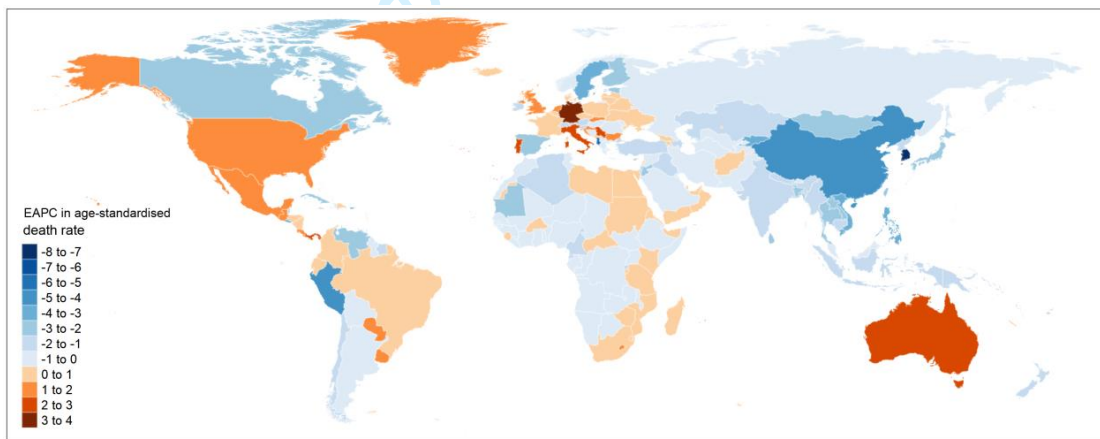

EAPC, estimated annual percentage change; IBD, inflammatory bowel disease.

Supplementary Figure 5. Trends from 1990 to 2019 in number and age-standardised death rate of IBD at the global level.

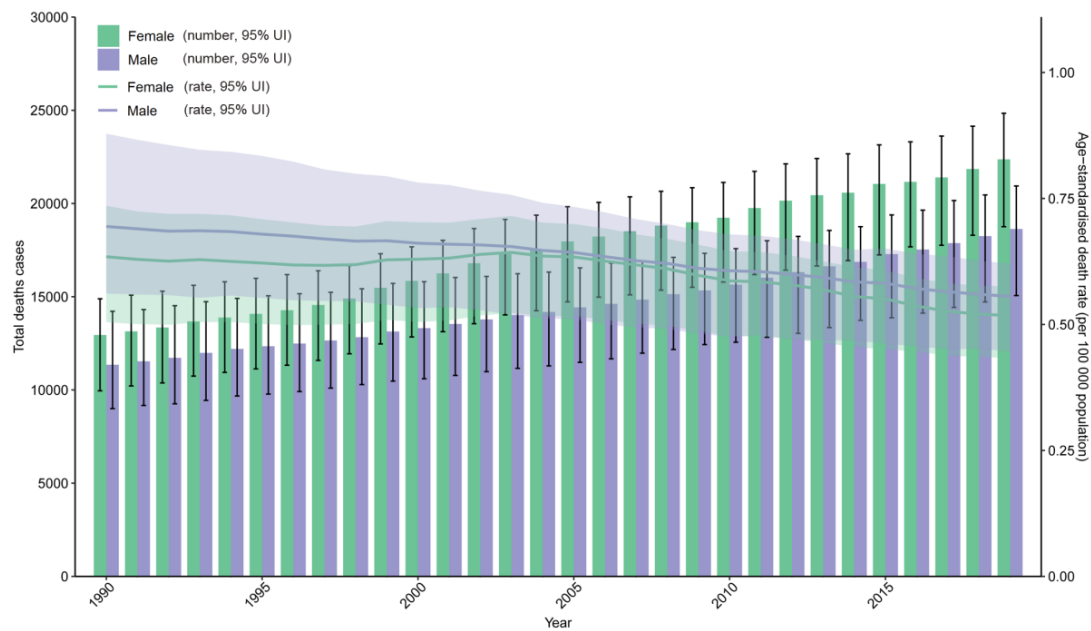

Error bars indicate the 95% uncertainty interval (UI) for number of death cases. Shading indicates the 95% UI for the age-standardised death rate. IBD, inflammatory bowel disease.

Supplementary Figure 6. The absolute number of DALYs due to IBD for 204 countries and territories in 2019.

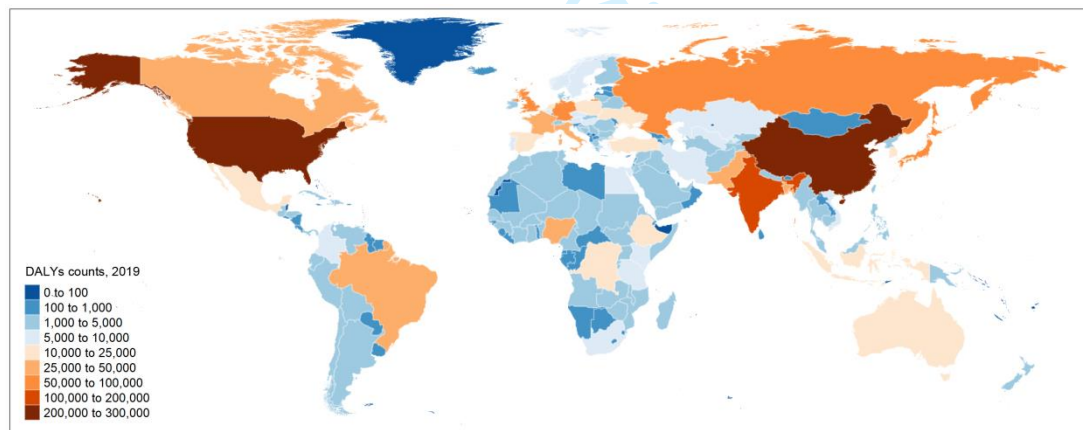

DALYs, disability adjusted life years; IBD, inflammatory bowel disease.

1
2
3 **Supplementary Figure 7.** The absolute number of incident cases due to IBD for 204
4 countries and territories in 2019.
5

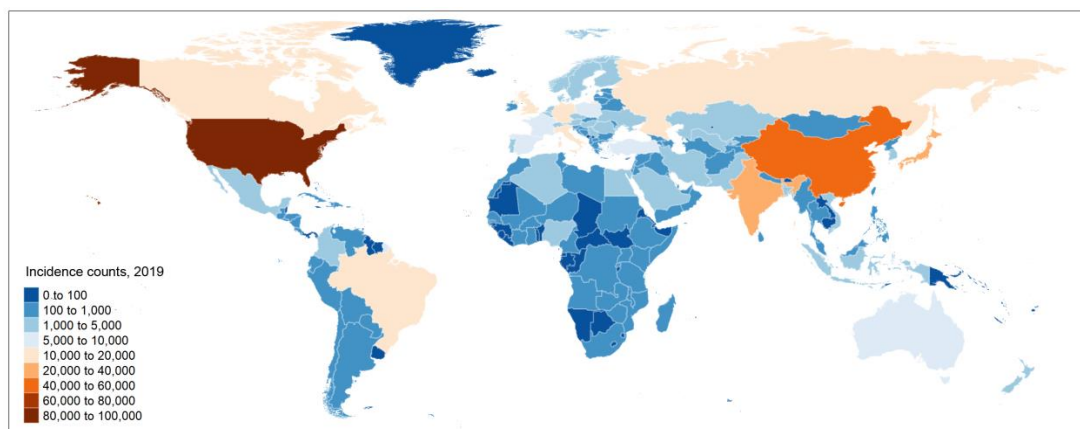

20 IBD, inflammatory bowel disease.

21
22
23 **Supplementary Figure 8.** The absolute number of YLLs due to IBD for 204
24 countries and territories in 2019.
25

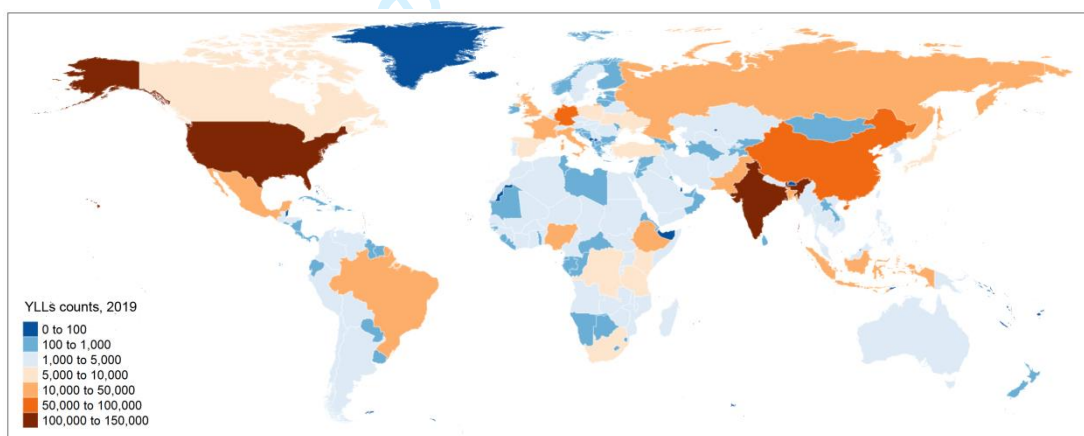

40 IBD, inflammatory bowel disease; YLLs, years of life lost.

41
42
43 **Supplementary Figure 9.** The absolute number of YLDs due to IBD for 204
44 countries and territories in 2019.
45

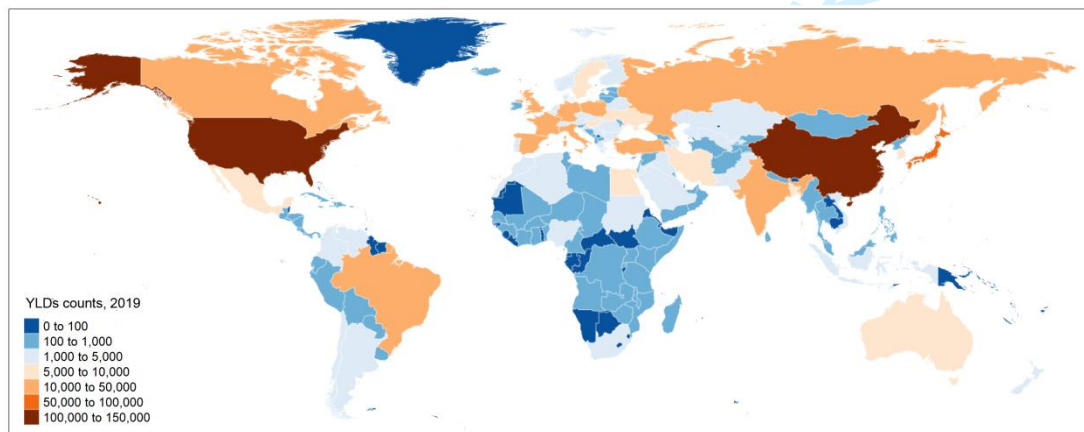

IBD, inflammatory bowel disease; YLDs, years of life lived with disability.

Supplementary Figure 10. The age-standardised DALY rate (per 100 000 population) of IBD for 204 countries and territories in 2019.

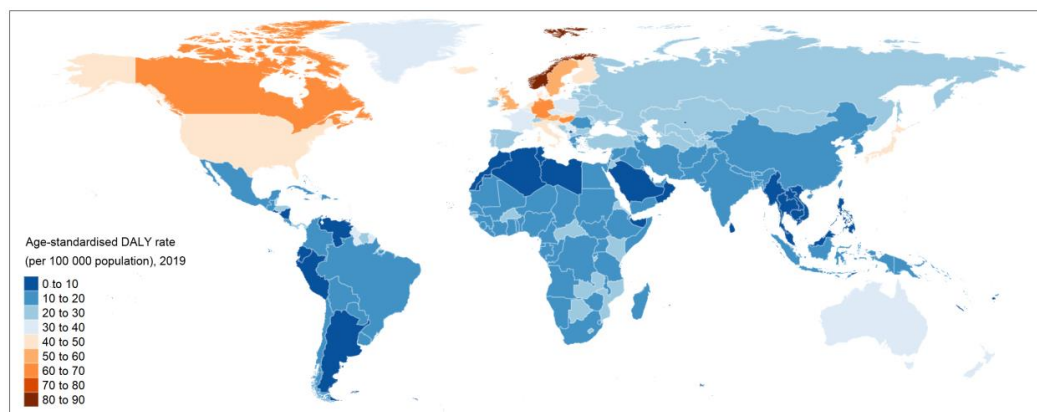

DALY, disability adjusted life year; IBD, inflammatory bowel disease.

Supplementary Figure 11. The EAPC of age-standardised DALY rate for IBD in 204 countries and territories between 1990 and 2019.

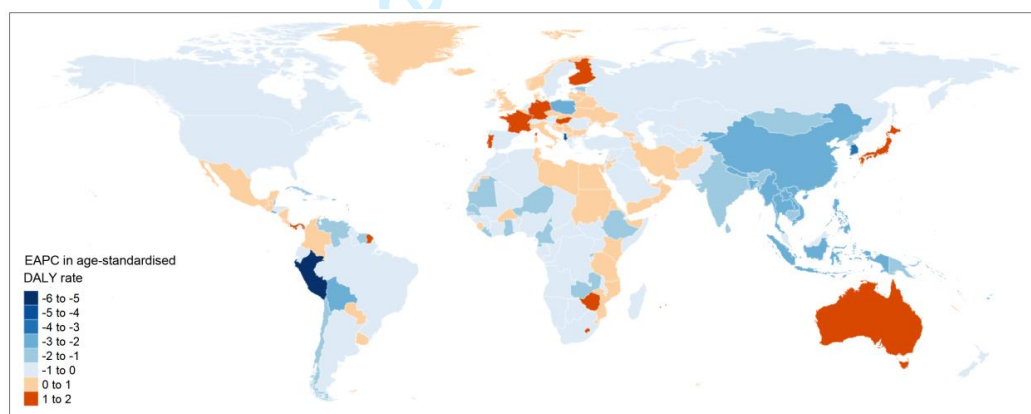

DALY, disability adjusted life year; EAPC, estimated annual percentage change; IBD, inflammatory bowel disease.

Supplementary Figure 12. The EAPC of age-standardised incidence rate for IBD in 204 countries and territories between 1990 and 2019.

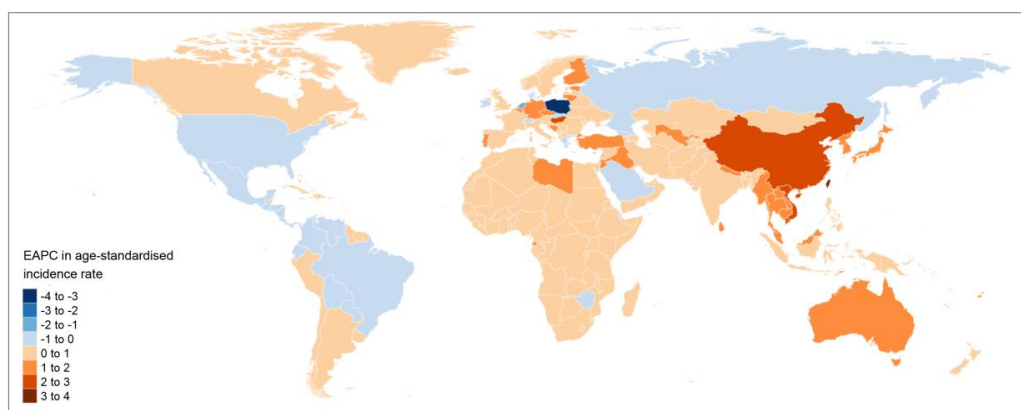

EAPC, estimated annual percentage change; IBD, inflammatory bowel disease.

Supplementary Figure 13. The EAPC of age-standardised YLL rate for IBD in 204 countries and territories between 1990 and 2019.

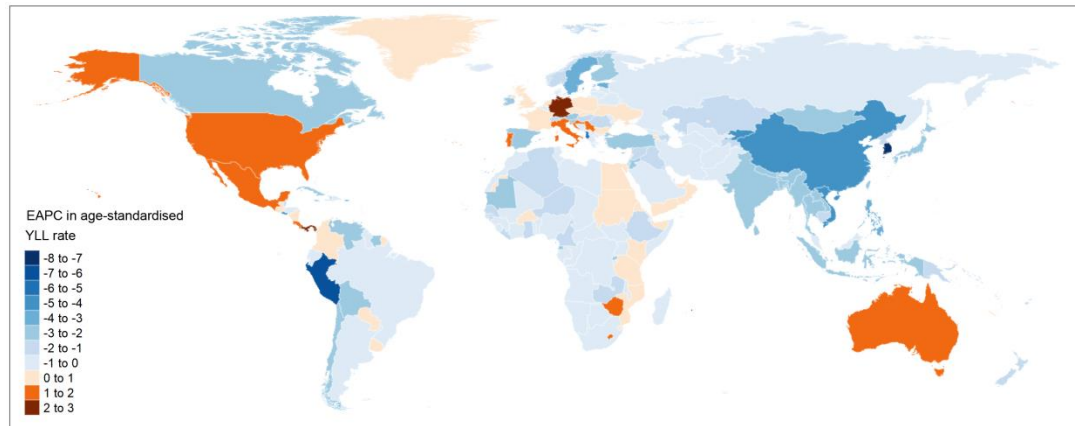

EAPC, estimated annual percentage change; IBD, inflammatory bowel disease; YLL, years of life lost.

Supplementary Figure 14. The EAPC of age-standardised YLD rate for IBD in 204 countries and territories between 1990 and 2019.

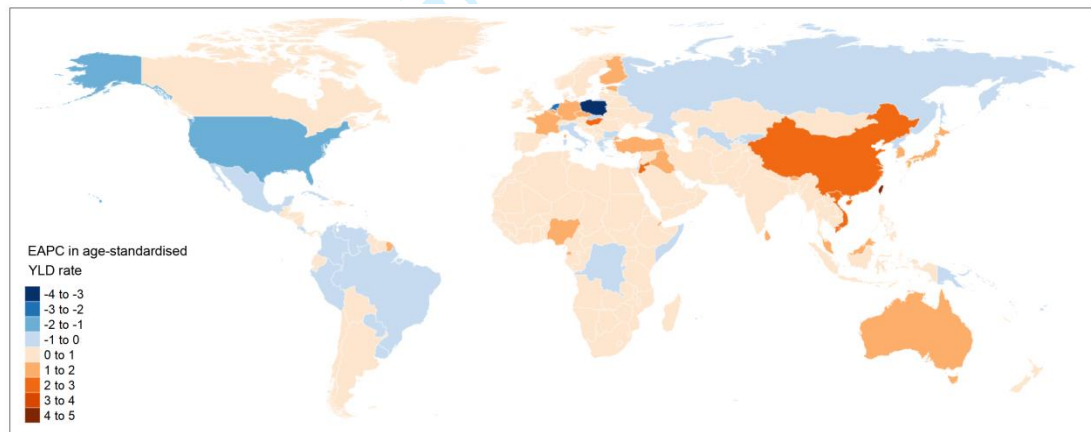

EAPC, estimated annual percentage change; IBD, inflammatory bowel disease; YLD, years of life lived with disability.

Supplementary Figure 15. Global counts and age-specific rates of YLLs and YLDs due to IBD across age group in 2019.

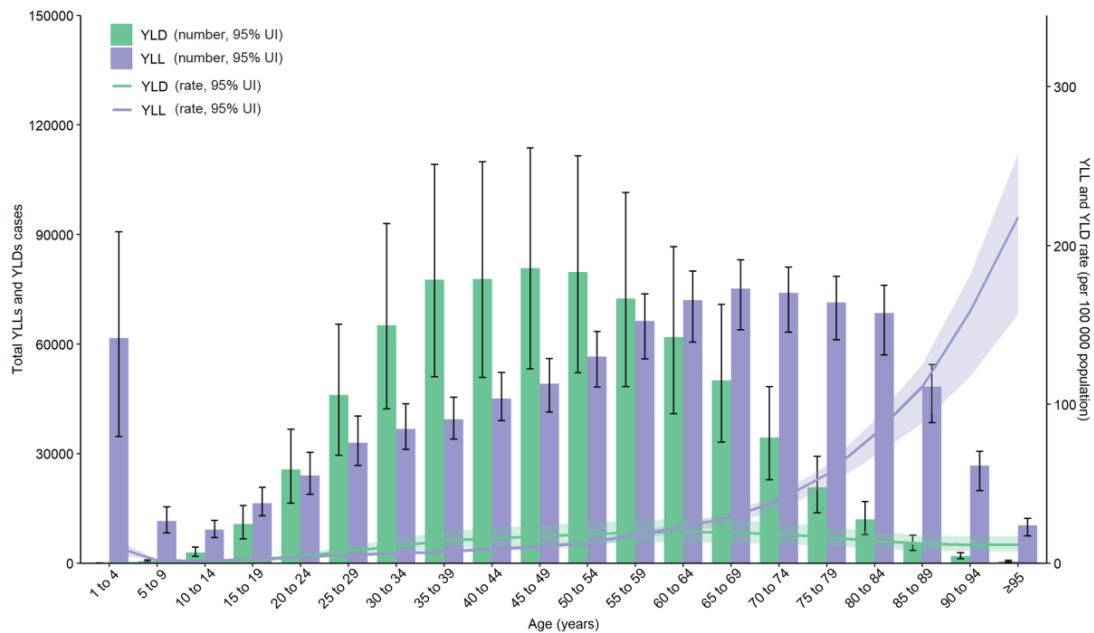

Error bars indicate the 95% uncertainty interval (UI) for YLLs and YLDs. Shading indicates the 95% UI for the rates. IBD, inflammatory bowel disease; YLDs, years of life lived with disability; YLLs, years of life lost.

Supplementary Figure 16. Trends from 1990 to 2019 in number and age-standardised DALY rate of IBD at the global level.

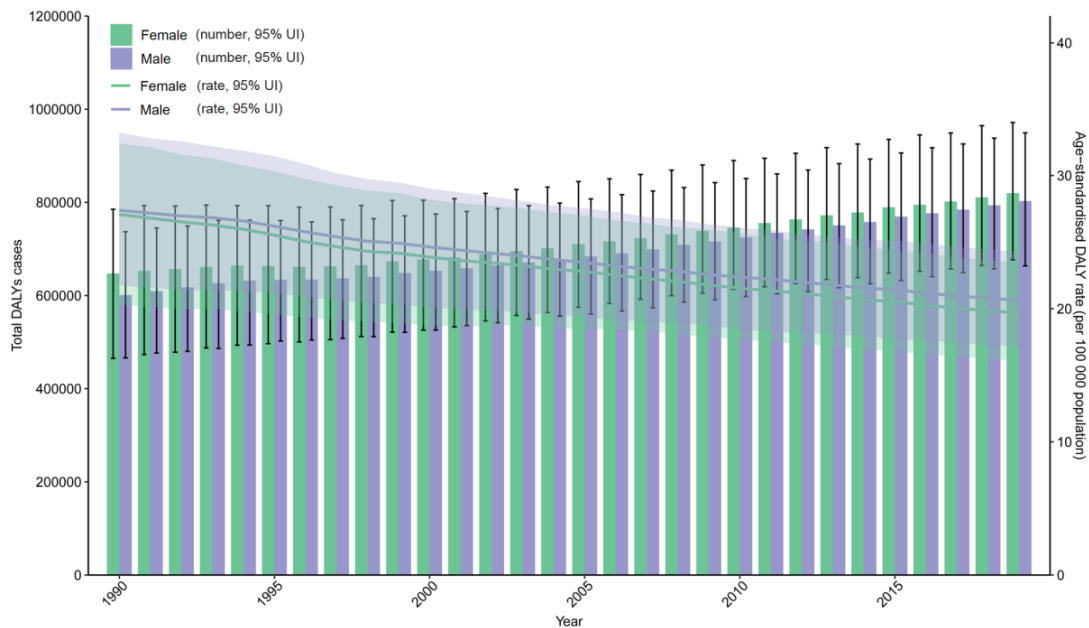

Error bars indicate the 95% uncertainty interval (UI) for number of DALYs cases. Shading indicates the 95% UI for the age-standardised DALY rate. DALY, disability adjusted life year; IBD, inflammatory bowel disease.

Supplementary Table 1 Prevalent cases, deaths and disability adjusted life years (DALYs) of inflammatory bowel disease (IBD) in 1990 and 2019 and their percentage change from 1990 to 2019

Characteristics	Prevalent cases			Deaths			DALYs		
	1990 No. (95%UI)	2019 No. (95%UI)	Percentage change (%) (95%UI)	1990 No. (95%UI)	2019 No. (95%UI)	Percentage change (%) (95%UI)	1990 No. (95%UI)	2019 No. (95%UI)	Percentage change (%) (95%UI)
Global	3322132 (2903627 to 3790430)	4898558 (4353233 to 5499296)	47.45 (43.76 to 51.43)	24295 (20258 to 28376)	40998 (34933 to 44661)	68.75 (47.12 to 94.62)	1248275 (963014 to 1503174)	1622498 (1356296 to 1915042)	29.98 (14.83 to 50.21)
Sex									
Male	1584462 (1374414 to 1814399)	2411840 (2136219 to 2724369)	52.22 (48.47 to 56.34)	11347 (9002 to 14218)	18633 (15060 to 20938)	64.21 (37.52 to 90.74)	600963 (466033 to 736983)	802748 (663563 to 949342)	33.58 (15.75 to 53.92)
Female	1737670 (1523309 to 1974864)	2486718 (2216240 to 2775262)	43.11 (39.03 to 47.31)	12947 (9953 to 14888)	22365 (18759 to 24838)	72.74 (47.65 to 115.99)	647311 (465166 to 785221)	819751 (676700 to 971584)	26.64 (10.70 to 54.99)
SDI quintile									
High	1883348 (1654416 to 2128434)	2283717 (2079286 to 2493360)	21.26 (15.68 to 27.38)	7386 (6656 to 8731)	17801 (14215 to 19552)	141.02 (73.28 to 161.46)	415485 (323781 to 520634)	603330 (489511 to 729627)	45.21 (26.78 to 56.21)
High-middle	942961 (817123 to 1086707)	1362491 (1206918 to 1538822)	44.49 (40.70 to 48.74)	5045 (4476 to 5782)	7272 (6519 to 8110)	44.13 (24.31 to 65.11)	288336 (236216 to 344578)	352794 (285252 to 432623)	22.36 (12.11 to 32.44)
Middle	301457 (252149 to 355140)	818871 (688348 to 968484)	171.64 (163.13 to 181.21)	5425 (4146 to 6768)	6598 (5602 to 7341)	21.61 (-2.11 to 58.92)	248139 (184995 to 297495)	291088 (240412 to 345833)	17.31 (-3.67 to 60.14)
Low-middle	152118 (124851 to 184061)	335789 (278324 to 403122)	120.74 (115.27 to 126.61)	4533 (3018 to 6152)	6180 (4994 to 7392)	36.34 (9.54 to 81.14)	203020 (126472 to 268417)	236584 (189248 to 283804)	16.53 (-9.40 to 65.68)
Low	41264 (33866 to 50406)	95941 (78454 to 116802)	132.51 (127.59 to 136.94)	1893 (1144 to 2626)	3125 (2442 to 4016)	65.06 (21.70 to 141.90)	92718 (45634 to 147570)	137867 (100264 to 180825)	48.69 (1.39 to 148.81)
GBD region									
Andean Latin America	4294 (3643 to 5026)	10380 (8875 to 12027)	141.73 (131.47 to 153.82)	168 (99 to 249)	144 (111 to 182)	-14.37 (-45.71 to 56.11)	10768 (5527 to 17349)	5942 (4666 to 7395)	-44.82 (-67.80 to 12.24)
Australasia	24135 (20445 to 28083)	53225 (47167 to 59881)	120.53 (104.13 to 137.71)	117 (103 to 139)	400 (291 to 465)	241.68 (120.09 to 298.29)	5802 (4531 to 7299)	13328 (10488 to 16560)	129.69 (92.95 to 151.94)

1										
2										
3										
4		13360								19.44
5	Caribbean	8194 (7012 to 9634)	(11262 to 15892)	63.04 (55.79 to 71.54)	157 (118 to 208)	210 (156 to 264)	33.66 (3.39 to 70.80)	7451 (5008 to 11792)	8900 (6523 to 11709)	(-16.93 to 53.06)
6		42100	72034					15952	20237	
7										
8	Central Asia	(35493 to 49944)	(60489 to 86073)	71.10 (65.37 to 77.74)	215 (167 to 251)	249 (218 to 288)	15.70 (-1.33 to 47.63)	(12800 to 19230)	(16357 to 24806)	26.86 (10.10 to 46.33)
9		290304	236196	-18.64				61546	54694	-11.13
10										
11	Central Europe	(249715 to 338920)	(214732 to 259804)	(-24.57 to -11.98)	604 (563 to 696)	958 (799 to 1104)	58.66 (24.18 to 83.87)	(47417 to 77414)	(42729 to 67570)	(-18.70 to -3.30)
12		40471	81606	101.64				183.85	18096	36178
13	Central Latin America	(34451 to 47294)	(69904 to 95542)	(96.51 to 107.43)	301 (270 to 330)	854 (702 to 997)	(135.53 to 232.71)	(15456 to 20849)	(30219 to 43014)	99.92 (74.40 to 127.28)
14										
15	Central Sub-Saharan Africa	2781 (2267 to 3400)	7015 (5690 to 8639)	152.29 (138.04 to 168.85)	193 (118 to 301)	355 (254 to 497)	84.05 (16.03 to 200.18)	9491 (4855 to 17734)	(10733 to 22385)	64.1 (-9.96 to 213.74)
16		244790	925074	277.90				240231	239963	-0.11
17	East Asia	(202981 to 291054)	(788347 to 1085238)	(260.33 to 300.79)	5734 (4169 to 7374)	4983 (4074 to 5769)	(-36.64 to 22.31)	(167510 to 299891)	(187123 to 299808)	(-25.58 to 54.11)
18		233969	237672					72932	77123	
19	Eastern Europe	(199922 to 274757)	(203164 to 276577)	1.58 (-0.80 to 4.10)	1305 (992 to 1507)	1633 (1370 to 1865)	25.06 (5.75 to 56.78)	(57526 to 88869)	(63287 to 94008)	5.75 (-4.27 to 21.34)
20										
21	Eastern Sub-Saharan Africa	7067 (5804 to 8596)	18830 (15395 to 22997)	166.43 (160.39 to 173.14)	697 (462 to 1111)	1253 (923 to 1678)	79.64 (7.37 to 192.58)	(16916 to 68481)	(39435 to 74044)	49.18 (-19.5 to 202.23)
22		255028	459062					51699	78601	
23	High-income Asia Pacific	(213480 to 302123)	(403027 to 520418)	80.00 (65.57 to 95.92)	685 (439 to 789)	694 (556 to 912)	1.33 (-19.66 to 85.83)	(38591 to 66563)	(55261 to 105049)	52.04 (37.02 to 68.81)
24		1100006	920750	-16.30				158.55	209072	245234
25	High-income North America	(961428 to 1248970)	(859032 to 982587)	(-22.94 to -9.05)	2442 (2189 to 2964)	6314 (5076 to 6886)	(83.64 to 182.08)	(155328 to 270983)	(200564 to 294018)	17.30 (2.00 to 33.02)
26										
27	North Africa and Middle East	89159 (76544 to 102596)	282534 (239506 to 334478)	216.89 (196.52 to 234.98)	592 (407 to 836)	1033 (866 to 1226)	74.43 (20.30 to 164.45)	(35438 to 46318)	(72755 to 91112)	105.30 (56.49 to 171.10)
28										
29	Oceania	199 (159 to 240)	417 (338 to 509)	109.69 (96.12 to 124.69)	22 (14 to 31)	36 (26 to 51)	65.38 (12.06 to 142.01)	1036 (602 to 1625)	1696 (1107 to 2576)	63.81 (3.61 to 170.09)
30										
31	South Asia	157942 (127077 to 195839)	335746 (272330 to 413946)	112.58 (106.64 to 120.13)	3864 (2533 to 5504)	5702 (4286 to 7410)	47.58 (16.55 to 93.31)	(171448 to 227334)	(221978 to 278494)	29.47 (1.12 to 76.01)
32		16557	48152	190.83				45316	46686	
33	Southeast Asia	(13040 to 20323)	(39527 to 58063)	(174.97 to 212.05)	1230 (741 to 1536)	1498 (1139 to 1771)	21.79 (-3.10 to 72.54)	(30762 to 56838)	(38847 to 55186)	3.02 (-20.10 to 46.45)
34										
35	Southern Latin America	9153 (7618 to 10754)	15243 (12896 to 17896)	66.53 (58.55 to 74.68)	139 (123 to 151)	236 (210 to 280)	69.36 (46.49 to 101.01)	5248 (4578 to 5993)	7740 (6670 to 9152)	47.49 (32.63 to 65.73)
36										
37										
38										
39										
40										
41										
42										
43										
44										
45										
46										
47										
48										
49										
50										
51										
52										
53										
54										
55										
56										
57										
58										
59										
60										

1										
2										
3		18023)								
4										
5	Southern	3760 (3109	8141 (6736	116.54	138 (99 to	240 (198 to	74.44 (31.74	6615 (4279	9230 (7542	39.54 (-0.67
6	Sub-Saharan	to 4581)	to 9864)	(109.70 to	169)	278)	to 161.11)	to 9518)	to 10926)	to 121.74)
7	Africa			124.72)						
8		74856	117653				129.84	27724	46997	
9	Tropical Latin	(65373 to	(102012 to	57.17 (51.82	455 (400 to	1047 (950	(109.36 to	(23589 to	(40115 to	69.52 (59.16
10	America	85425)	134397)	to 63.44)	492)	to 1217)	167.46)	32357)	54972)	to 83.74)
11		707145	1026504				160.46	185733	310691	
12	Western Europe	(634121 to	(925440 to	45.16 (41.37	4600 (4132	11981 (9244	(66.17 to	(149509 to	(255911 to	67.28 (34.40
13		786986)	1127578)	to 48.78)	to 5864)	to 13315)	190.17)	227830)	371106)	to 79.72)
14	Western	10222	28965	183.36				31197	56026	
15	Sub-Saharan	(8432 to	(23820 to	(178.45 to	634 (365 to	1178 (805 to	85.67 (40.49	(14381 to	(35327 to	79.59 (30.21
16	Africa	12421)	35133)	188.56)	996)	1610)	to 177.24)	47867)	78051)	to 198.66)

Abbreviations: GBD=Global Burden of Disease. SDI=Socio-demographic Index.
 UI=uncertainty interval.

Supplementary Table 2 Prevalent cases, deaths and disability adjusted life years (DALYs) for inflammatory bowel disease (IBD) by 204 countries or territories in 2019 and 2019, and their percentage change from 1990 to 2019

Characteristics	Prevalent cases			Deaths			DALYs		
	1990 No. (95%UI)	2019 No. (95%UI)	Percentage change (%) (95%UI)	1990 No. (95%UI)	2019 No. (95%UI)	Percentage change (%) (95%UI)	1990 No. (95%UI)	2019 No. (95%UI)	Percentage change (%) (95%UI)
Afghanistan	1738 (1410 to 2120)	5699 (4548 to 7113)	228.01 (200.09 to 258.61)	31 (14 to 55)	58 (31 to 89)	88.34 (29.82 to 190.04)	1237 (627 to 2377)	3017 (1879 to 4660)	143.91 (72.00 to 244.29)
Albania	3324 (2792 to 3928)	3896 (3286 to 4630)	17.22 (7.74 to 27.7)	50 (21 to 65)	13 (9 to 19)	-74.70 (-84.65 to -32.21)	3904 (1399 to 5200)	991 (727 to 1300)	-74.62 (-83.28 to -33.39)
Algeria	5982 (5169 to 6928)	16875 (13593 to 20871)	182.11 (149.55 to 221.44)	28 (18 to 44)	53 (38 to 70)	90.14 (11.64 to 209.90)	1826 (1320 to 2675)	4021 (2997 to 5295)	120.18 (51.51 to 190.24)
American Samoa	2 (2 to 3)	3 (3 to 4)	48.88 (37.37 to 61.93)	0 (0 to 1)	0 (0 to 0)	-37.72 (-65.35 to 47.30)	15 (9 to 21)	8 (5 to 14)	-47.39 (-70.61 to 25.25)
Andorra	69 (58 to 81)	133 (111 to 159)	93.79 (79.63 to 110.16)	0 (0 to 0)	1 (1 to 2)	266.11 (124.63 to 467.38)	17 (13 to 23)	36 (26 to 47)	111.42 (66.64 to 167.41)
Angola	460 (373 to 573)	1648 (1338 to 2017)	258.10 (233.16 to 285.26)	37 (17 to 76)	78 (52 to 117)	112.25 (2.89 to 349.24)	1913 (713 to 4719)	3662 (2249 to 5786)	91.46 (-19.81 to 397.70)
Antigua and Barbuda	17 (14 to 20)	34 (28 to 41)	102.06 (85.45 to 119.33)	1 (0 to 1)	1 (0 to 1)	17.47 (-15.05 to 92.04)	18 (13 to 20)	22 (18 to 28)	25.07 (-4.44 to 87.07)
Argentina	4828 (3926 to 5756)	7825 (6413 to 9484)	62.10 (49.74 to 73.10)	84 (74 to 93)	143 (124 to 169)	71.49 (45.04 to 102.47)	2981 (2577 to 3433)	4556 (3904 to 5373)	52.84 (34.77 to 71.30)
Armenia	2547 (2109 to 3013)	3263 (2744 to 3956)	28.11 (18.76 to 37.72)	7 (5 to 9)	11 (8 to 13)	51.30 (17.69 to 101.11)	637 (492 to 805)	764 (593 to 979)	19.86 (4.07 to 38.21)
Australia	18262 (15282 to 21523)	44624 (39169 to 50438)	144.35 (122.23 to 167.82)	97 (85 to 120)	369 (259 to 430)	279.18 (123.37 to 350.95)	4536 (3533 to 5743)	11569 (9111 to 14334)	155.05 (104.34 to 184.94)
Austria	25345 (22242 to 28177)	33080 (29600 to 37293)	30.52 (19.87 to 42.12)	99 (88 to 133)	101 (80 to 165)	2.52 (-14.48 to 30.58)	5699 (4484 to 7140)	6463 (4736 to 8366)	13.41 (1.99 to 27.18)
Azerbaijan	4623 (3817 to 5491)	9463 (7886 to 11458)	104.71 (89.06 to 120.81)	12 (9 to 15)	13 (10 to 18)	12.27 (-26.26 to 63.36)	1080 (815 to 1410)	1829 (1289 to 2470)	69.47 (44.70 to 98.86)
Bahamas	65 (55 to 77)	123 (102 to 152)	88.60 (70.75 to 107.18)	1 (1 to 1)	2 (1 to 2)	82.56 (39.32 to 142.99)	49 (41 to 57)	78 (63 to 98)	60.27 (27.44 to 102.98)
Bahrain	179 (152 to 212)	846 (688 to 1004)	373.26 (300.00 to 446.52)	0 (0 to 1)	1 (1 to 2)	178.61 (100.00 to 257.22)	44 (32 to 56)	167 (116 to 218)	283.01 (180.00 to 386.02)

1										
2										
3		206)	1035)	(309.51 to		(82.33 to	57)	229)	(204.71 to	
4				442.36)		326.1)			374.48)	
5										
6			33018	180.14	544 (333 to	713 (431 to	30.90	23781	26354	10.82
7	Bangladesh	11786 (9494	(26285 to	(157.01 to	805)	1068)	(-18.82 to	(13440 to	(17363 to	(-35.76 to
8		to 14655)	41258)	203.31)			117.77)	35324)	37248)	104.55)
9										
10	Barbados	183 (153 to	282 (238 to	54.27 (41.76	1 (1 to 1)	2 (1 to 2)	48.15 (12.33	58 (47 to	81 (62 to	39.17 (18.58
11		218)	340)	to 69.09)			to 96.63)	71)	101)	to 61.35)
12										
13	Belarus	9910 (8453	11335 (9509	14.38 (6.51	45 (32 to	58 (42 to	29.88 (-8.49	2690 (2011	3063 (2364	13.87 (-6.13
14		to 11723)	to 13529)	to 23.58)	60)	77)	to 97.40)	to 3484)	to 3923)	to 41.64)
15			20093	107.97	113 (99 to	273 (206 to	141.39	3307 (2755	6370 (5236	92.63 (55.31
16	Belgium	9661 (8871	(17518 to	(87.58 to	134)	319)	(64.63 to	to 3921)	to 7678)	to 116.01)
17		to 10430)	22821)	131.05)			188.06)			
18				230.96			117.53			
19										
20	Belize	26 (22 to	87 (71 to	(204.21 to	1 (1 to 1)	2 (1 to 2)	(55.55 to	40 (29 to	77 (64 to	91.51 (43.10
21		32)	106)	258.71)			286.06)	50)	97)	to 212.80)
22										
23				227.98			116.13			107.25
24	Benin	209 (171 to	685 (549 to	(203.9 to	14 (6 to 24)	30 (18 to	(28.68 to	694 (232 to	1437 (773 to	(11.24 to
25		253)	838)	255.4)		44)	334.23)	1320)	2281)	374.73)
26										
27							-15.72			-22.33
28	Bermuda	23 (19 to	33 (27 to	42.79 (30.81	1 (0 to 1)	0 (0 to 1)	(-38.69 to	18 (14 to	14 (11 to	(-40.21 to
29		28)	39)	to 55.62)			37.20)	21)	18)	11.58)
30										
31				140.27						18.91
32	Bhutan	66 (52 to	158 (128 to	(120.87 to	2 (1 to 4)	3 (2 to 7)	57.00 (-6.75	86 (38 to	102 (67 to	(-35.13 to
33		83)	197)	162.46)			to 195.84)	160)	202)	133.49)
34										
35	Bolivia			145.90			39.57			-13.09
36	(Plurinational	569 (473 to	1400 (1171	(129.42 to	25 (10 to	34 (26 to	(-28.99 to	1552 (546 to	1348 (986 to	(-59.56 to
37	State of)	694)	to 1693)	165.45)	48)	45)	217.03)	3375)	1772)	134.61)
38										
39	Bosnia and	4910 (4225	5387 (4726	9.73 (1.15 to	18 (12 to	26 (13 to	40.25	1285 (987 to	1372 (949 to	6.80 (-13.90
40	Herzegovina	to 5717)	to 6247)	17.87)	23)	35)	(-11.49 to	1644)	1778)	to 28.67)
41							108.03)			
42				214.79			104.82			106.67
43	Botswana	70 (58 to	221 (179 to	(189.25 to	4 (3 to 6)	9 (6 to 13)	(14.62 to	188 (121 to	388 (241 to	(18.10 to
44		86)	276)	244.24)			221.73)	269)	620)	226.68)
45										
46		73860	115697				129.44	27396	46350	
47	Brazil	(64511 to	(100339 to	56.64 (51.18	451 (396 to	1035 (939 to	(108.60 to	(23325 to	(39647 to	69.18 (58.65
48		84264)	132222)	to 62.94)	488)	1207)	167.01)	31992)	54190)	to 83.50)
49										
50				134.79			127.20			
51	Brunei	126 (100 to	295 (237 to	(114.54 to	1 (1 to 2)	3 (2 to 3)	(58.12 to	57 (40 to	114 (89 to	99.44 (53.62
52	Darussalam	155)	361)	156.55)			237.13)	85)	147)	to 164.86)
53										
54		13507		-16.53						-7.55
55	Bulgaria	(11443 to	11275 (9602	(-23.08 to	25 (22 to	41 (32 to	65.55 (22.25	2779 (2081	2569 (1937	(-19.78 to
56		15898)	to 13477)	-9.27)	32)	51)	to 118.70)	to 3597)	to 3319)	6.98)
57										
58	Burkina Faso	392 (318 to	1098 (901 to	180.10	35 (16 to	81 (41 to	130.36	1781 (607 to	3942 (1729	121.28
59		485)	1347)	(158.26 to	58)	129)	(25.65 to	3594)	to 7006)	(15.32 to
60										

1										
2										
3										
4				200.27)			350.02)			380.59)
5				121.41						51.13
6	Burundi	207 (169 to	459 (369 to	(105.47 to	21 (13 to	38 (24 to	76.44 (-8.52	1064 (461 to	1608 (1001	(-33.49 to
7		255)	561)	137.36)	37)	58)	to 253.21)	2387)	to 2527)	272.32)
8										
9				176.77			37.26			28.23
10	Cabo Verde	23 (19 to	63 (51 to	(156.29 to	1 (0 to 1)	1 (1 to 1)	(-16.62 to	34 (21 to	43 (35 to	(-15.29 to
11		28)	78)	198.45)			131.63)	47)	54)	118.40)
12										
13				172.54			46.42 (-4.73	1175 (547 to	1222 (890 to	3.97 (-44.25
14	Cambodia	218 (168 to	595 (467 to	(148.48 to	26 (14 to	38 (26 to	to 167.94)	2166)	1546)	to 128.29)
15		273)	730)	197.52)	39)	48)				
16										
17				259.93			95.05 (-1.81	1367 (583 to	2830 (1520	107.06
18	Cameroon	538 (438 to	1938 (1576	(232.74 to	30 (14 to	58 (30 to	to 218.33)	2134)	to 4639)	(11.41 to
19		666)	to 2393)	288.04)	46)	95)				245.01)
20										
21		116922	157737	34.91 (23.15	270 (241 to	403 (323 to	49.15 (24.68	22694	29915	31.82 (19.21
22	Canada	(112352 to	(142113 to	to 47.18)	302)	605)	to 106.93)	(17260 to	(21904 to	to 46.22)
23		121655)	173888)					29101)	38441)	
24										
25	Central African	116 (95 to	243 (199 to	(91.54 to	12 (7 to 19)	21 (12 to	80.23 (18.71	510 (273 to	890 (475 to	74.48 (9.24
26	Republic	145)	299)	126.84)		35)	to 166.11)	935)	1568)	to 167.75)
27										
28				184.44			108.90			117.09
29	Chad	251 (205 to	713 (580 to	(162.13 to	21 (10 to	44 (25 to	(42.17 to	960 (360 to	2084 (1020	(31.20 to
30		306)	881)	208.28)	35)	64)	222.10)	1689)	to 3460)	260.72)
31										
32				80.06 (68.43	46 (36 to	70 (59 to	53.60 (25.60	1928 (1573	2612 (2169	35.45 (14.76
33	Chile	3739 (3165	6732 (5813	to 93.27)	51)	89)	to 123.36)	to 2244)	to 3169)	to 72.90)
34		to 4369)	to 7788)							
35		239473	911045	280.44			-15.89	234245	232464	-0.76
36	China	(198363 to	(776347 to	(262.77 to	5560 (4048	4676 (3774	(-39.57 to	(162916 to	(179903 to	(-26.71 to
37		285024)	1069533)	303.34)	to 7203)	to 5461)	19.52)	293663)	291090)	54.23)
38										
39			15348	127.99			175.73			
40	Colombia	6732 (5626	(13025 to	(113.25 to	56 (48 to	154 (116 to	(106.78 to	3215 (2689	6419 (4991	99.66 (64.35
41		to 7997)	18234)	144.58)	61)	202)	258.47)	to 3798)	to 7986)	to 143.95)
42										
43				123.01			81.66 (13.33	77 (29 to	119 (75 to	54.58
44	Comoros	21 (17 to	48 (39 to	(106.31 to	2 (1 to 3)	4 (2 to 6)	to 277.77)	137)	174)	(-16.19 to
45		26)	60)	142.32)						298.98)
46										
47				189.59			87.61 (15.68	396 (237 to	681 (463 to	72.21 (-4.05
48	Congo	145 (120 to	421 (343 to	(170.45 to	9 (6 to 14)	17 (12 to	to 196.61)	645)	980)	to 195.14)
49		178)	518)	215.68)		25)				
50										
51				28.57 (18.27			-14.75			-33.66
52	Cook Islands	1 (1 to 1)	1 (1 to 2)	to 40.87)	0 (0 to 0)	0 (0 to 0)	(-42.49 to	8 (5 to 11)	5 (3 to 7)	(-57.85 to
53							32.51)			4.48)
54										
55				144.55			270.81			
56	Costa Rica	670 (560 to	1637 (1380	(127.55 to	3 (2 to 3)	10 (7 to 13)	(169.90 to	190 (150 to	524 (399 to	176.16 (128
57		796)	to 1937)	162.48)			398.49)	238)	669)	to 235.84)
58										
59	Côte d'Ivoire	578 (465 to	1562 (1251	170.18	25 (11 to	54 (32 to	111.95	1324 (535 to	2583 (1501	95.11 (14.75
60		714)	to 1950)	(151.08 to	42)	79)	(32.09 to	2260)	to 3952)	to 276.09)

1										
2										
3				190.01)			290.61)			
4							106.49			
5		9449 (8823	10780 (9980	14.09 (9.79	16 (14 to	33 (25 to	1866 (1411	2288 (1717	22.61 (2.99	
6	Croatia	to 10129)	to 11592)	to 18.67)	24)	42)	(18.11 to	to 2410)	to 2898)	to 39.06)
7							180.74)			
8							16.33			
9		3240 (2702	4574 (3750	41.18 (29.72	36 (23 to	42 (33 to	1518 (1151	1682 (1335	10.76 (-8.18	
10	Cuba	to 3901)	to 5525)	to 54.70)	43)	53)	(-11.71 to	to 1818)	to 2085)	to 38.33)
11							79.06)			
12				179.86						
13		344 (292 to	962 (870 to	(151.26 to	12 (7 to 16)	16 (12 to	35.72 (-8.18	257 (180 to	370 (303 to	43.92 (7.35
14	Cyprus	400)	1050)	216.30)		20)	to 121.22)	333)	444)	to 105.55)
15										
16			20802	103.57						
17		10218 (8616	(19084 to	(74.68 to	71 (64 to	114 (87 to	59.45 (13.25	3246 (2697	5259 (4127	62.01 (34.95
18	Czechia	to 12269)	22519)	138.01)	82)	141)	to 100.62)	to 3932)	to 6597)	to 90.03)
19										
20	Democratic									
21	People's	3097 (2554	4965 (4120	60.33 (48.19	74 (41 to	108 (75 to	45.76 (-9.28	3363 (1697	3161 (2323	-5.99
22	Republic of	to 3714)	to 5978)	to 72.89)	114)	147)	to 166.1)	to 6033)	to 4117)	(-46.37 to
23	Korea									81.39)
24										
25	Democratic			125.06						55.18
26	Republic of the	1975 (1605	4445 (3597	(107.08 to	130 (79 to	231 (159 to	77.23 (4.65	6456 (3284	10018 (6738	(-21.39 to
27	Congo	to 2418)	to 5502)	145.69)	207)	336)	to 194.58)	to 12595)	to 15367)	209.02)
28										
29		13729	15310	11.51 (5.37	43 (38 to	70 (60 to	65.35 (42.63	2893 (2227	3391 (2644	17.21 (8.04
30	Denmark	(12468 to	(13920 to	to 17.43)	50)	83)	to 92.58)	to 3654)	to 4239)	to 27.16)
31		15154)	16882)							
32				342.41						138.93
33		20 (16 to	90 (72 to	(307.26 to	1 (1 to 2)	3 (2 to 5)	190.20	60 (27 to	144 (88 to	138.93
34	Djibouti	25)	111)	378.51)			(72.46 to	121)	236)	(25.91 to
35							408.23)			367.14)
36										
37							-9.08			-11.16
38	Dominica	19 (16 to	22 (18 to	17.43 (7.09	1 (1 to 1)	1 (0 to 1)	(-35.39 to	23 (19 to	21 (16 to	(-34.54 to
39		23)	27)	to 28.52)			27.05)	28)	27)	19.86)
40										
41				103.40						
42	Dominican	1239 (1022	2521 (2070	(87.28 to	11 (9 to 16)	22 (16 to	99.41 (29.65	732 (527 to	1109 (821 to	51.44 (0.42
43	Republic	to 1507)	to 3084)	121.86)		30)	to 202.38)	1060)	1450)	to 118.17)
44										
45				186.04						
46	Ecuador	1159 (1021	3315 (2981	(172.00 to	16 (12 to	34 (24 to	107.95	982 (705 to	1475 (1120	50.25 (3.59
47		to 1302)	to 3667)	200.27)	21)	44)	(37.86 to	1302)	to 1823)	to 124.68)
48							223.02)			
49		17107	39271	129.56						109.10
50	Egypt	(14592 to	(31782 to	(97.49 to	59 (35 to	119 (70 to	100.85 (5.49	4521 (3160	9453 (6709	(57.59 to
51		19726)	48388)	159.21)	119)	186)	to 238.69)	to 6354)	to 12613)	171.14)
52										
53							-28.67			-33.83
54	El Salvador	842 (701 to	1478 (1239	75.42 (62.88	13 (8 to 16)	9 (7 to 12)	(-54.13 to	661 (461 to	437 (329 to	(-55.24 to
55		998)	to 1741)	to 87.97)			18.21)	881)	574)	-1.58)
56										
57	Equatorial	19 (16 to	95 (79 to	397.19						63.28
58	Guinea	24)	117)	(353.40 to	2 (1 to 3)	3 (2 to 4)	66.29 (-6.86	73 (37 to	119 (73 to	(-22.44 to
59				443.01)			to 195.01)	135)	184)	233.97)
60										

1										
2										
3			186.49			165.47			114.61	
4	Eritrea	114 (93 to	327 (263 to	(164.83 to	9 (4 to 17)	23 (15 to	(22.99 to	474 (168 to	1017 (645 to	(-12.62 to
5		141)	398)	210.17)		34)	516.12)	1107)	1643)	493.09)
6										
7							-17.88			-12.32
8	Estonia	1311 (1148	1821 (1593	38.90 (26.62	10 (9 to 12)	9 (6 to 11)	(-40.41 to	511 (425 to	448 (341 to	(-28.71 to
9		to 1494)	to 2066)	to 51.17)			15.88)	601)	573)	9.89)
10										
11				109.48						44.21
12	Eswatini	38 (31 to	80 (65 to	(95.32 to	2 (1 to 3)	4 (2 to 5)	72.30 (1.22	106 (47 to	153 (101 to	(-27.03 to
13		47)	98)	125.52)			to 254.21)	206)	227)	242.69)
14										
15				152.76			48.24			13.90
16	Ethiopia	1763 (1447	4457 (3634	(143.58 to	219 (128 to	325 (197 to	(-33.27 to	11296 (4911	12866 (8426	(-51.97 to
17		to 2135)	to 5454)	162.31)	398)	489)	200.06)	to 25054)	to 19913)	197.17)
18										
19							27.79			14.67
20	Fiji	28 (23 to	42 (35 to	50.29 (36.12	1 (1 to 2)	2 (1 to 2)	(-16.31 to	59 (45 to	68 (49 to	(-24.77 to
21		34)	52)	to 66.63)			91.11)	80)	91)	72.54)
22										
23			19960	111.22						
24	Finland	9450 (8777	(17972 to	(94.08 to	33 (24 to	39 (33 to	18.82 (-5.40	2012 (1537	3465 (2517	72.24 (51.93
25		to 10150)	22078)	127.73)	39)	46)	to 68.55)	to 2571)	to 4569)	to 93.91)
26										
27		60982	101092	65.77 (54.06	943 (807 to	2181 (1253	131.25	23073	40856	77.07 (34.58
28	France	(55563 to	(91225 to	to 77.24)	1043)	to 2615)	(51.63 to	(19741 to	(30081 to	to 97.82)
29		66348)	111418)				168.76)	26699)	48291)	
30										
31				150.81						42.02
32	Gabon	65 (54 to	163 (134 to	(132.67 to	4 (2 to 6)	5 (4 to 8)	52.52 (-4.74	144 (85 to	205 (137 to	(-13.99 to
33		80)	201)	173.19)			to 134.04)	223)	294)	140.73)
34										
35				162.91						
36	Gambia	49 (39 to	130 (105 to	(142.17 to	3 (1 to 5)	5 (3 to 7)	85.18 (3.78	132 (63 to	215 (140 to	62.69 (-6.86
37		60)	161)	186.15)			to 214.51)	243)	298)	to 192.83)
38										
39				-17.45						-18.96
40	Georgia	5100 (4308	4210 (3545	(-22.85 to	16 (10 to	17 (10 to	3.41 (-22.82	1222 (911 to	991 (741 to	(-30.33 to
41		to 6037)	to 5060)	-11.71)	22)	22)	to 40.33)	1581)	1269)	-5.81)
42										
43		101153	236048	133.36	1201 (987 to	4286 (3156	256.72	37493	92002	145.38
44	Germany	(87240 to	(208508 to	(115.87 to	2011)	to 4903)	(63.30 to	(30500 to	(74718 to	(51.12 to
45		117946)	266966)	150.36)			351.66)	51704)	107721)	187.04)
46										
47				194.61						
48	Ghana	982 (800 to	2894 (2355	(176.45 to	56 (24 to	103 (57 to	84.24 (5.66	2633 (1097	4506 (2554	71.16 (2.12
49		1189)	to 3533)	216.26)	95)	155)	to 242.87)	to 4201)	to 6654)	to 227.26)
50										
51		12180	10403 (9422	-14.59						
52	Greece	(10236 to	to 11537)	(-23.98 to	35 (30 to	66 (54 to	86.77 (51.57	2407 (1790	2424 (1911	0.69 (-13.02
53		14240)		-3.38)	40)	80)	to 131.14)	to 3170)	to 3027)	to 15.85)
54										
55	Greenland	78 (64 to	108 (92 to	39.24 (25.78	0 (0 to 0)	0 (0 to 1)	147.84	17 (13 to	25 (19 to	49.12 (13.65
56		92)	125)	to 55.52)			(18.45 to	23)	33)	to 82.39)
57										
58										
59	Grenada	16 (13 to	28 (23 to	76.27 (60.87	1 (1 to 1)	1 (1 to 2)	29.20 (-4.73	33 (27 to	43 (36 to	30.86 (1.58
60		19)	35)	to 93.49)			to 79.53)	39)	52)	to 68.87)

1							21.60			
2										
3										
4										
5	Guam	8 (6 to 9)	12 (10 to 14)	49.19 (36.21 to 64.35)	0 (0 to 0)	0 (0 to 0)	(-20.17 to 84.57)	9 (7 to 12)	9 (7 to 13)	2.91 (-31.52 to 53.3)
6										
7										
8										
9	Guatemala	1041 (867 to 1243)	3192 (2680 to 3791)	206.76 (185.26 to 227.66)	13 (8 to 22)	35 (27 to 45)	180.16 (34.43 to 377.94)	866 (522 to 1506)	1761 (1381 to 2210)	103.35 (6.31 to 246.71)
10										
11										
12	Guinea	309 (251 to 384)	677 (543 to 826)	119.23 (103.12 to 138.21)	19 (6 to 34)	29 (14 to 46)	49.62 (-7.31 to 159.78)	1008 (272 to 2032)	1414 (609 to 2445)	40.38 (-20.12 to 170.29)
13										
14										
15										
16	Guinea-Bissau	44 (36 to 54)	103 (83 to 126)	134.63 (116.21 to 153.25)	4 (2 to 7)	6 (3 to 8)	39.91 (-18.84 to 175.43)	201 (66 to 403)	265 (152 to 392)	31.85 (-30.36 to 186.15)
17										
18										
19										
20	Guyana	126 (103 to 152)	170 (139 to 210)	35.00 (24.45 to 45.80)	5 (4 to 6)	6 (5 to 9)	20.04 (-18.42 to 74.53)	239 (189 to 291)	257 (191 to 336)	7.22 (-25.07 to 53.03)
21										
22										
23										
24	Haiti	860 (708 to 1057)	1916 (1570 to 2384)	122.68 (105.23 to 142.3)	58 (24 to 105)	85 (45 to 125)	45.78 (-11 to 148.4)	3030 (946 to 6879)	3782 (1875 to 6104)	24.85 (-33.53 to 156.75)
25										
26										
27										
28	Honduras	619 (513 to 734)	1803 (1499 to 2141)	191.20 (171.74 to 211.20)	22 (14 to 31)	50 (31 to 69)	128.99 (47.94 to 251.69)	1240 (712 to 1929)	1816 (1191 to 2508)	46.37 (-11.95 to 139.27)
29										
30										
31										
32	Hungary	24215 (21977 to 26809)	42233 (39099 to 45377)	74.41 (64.26 to 86.04)	84 (76 to 109)	100 (80 to 128)	19.27 (-4.55 to 45.83)	5849 (4647 to 7201)	8339 (6257 to 10544)	42.56 (25.99 to 56.19)
33										
34										
35										
36	Iceland	357 (301 to 420)	872 (752 to 1007)	144.33 (123.25 to 167.58)	2 (2 to 2)	4 (3 to 5)	107.81 (52.43 to 151.5)	90 (71 to 113)	187 (142 to 239)	107.79 (81.26 to 131.98)
37										
38										
39	India	133927 (107800 to 166434)	270719 (219873 to 332264)	102.14 (95.94 to 110.29)	2770 (1783 to 3802)	4214 (2950 to 5531)	52.13 (19.29 to 98.65)	127568 (77798 to 169843)	164416 (117527 to 208276)	28.89 (1.40 to 72.21)
40										
41										
42										
43	Indonesia	5025 (3974 to 6141)	11410 (9158 to 13704)	127.09 (115.15 to 141.04)	704 (401 to 910)	913 (582 to 1179)	29.58 (2.63 to 76.95)	26026 (16965 to 34445)	24943 (18268 to 32252)	-4.16 (-31.91 to 42.06)
44										
45										
46	Iran (Islamic Republic of)	14964 (12153 to 18513)	40493 (32952 to 49751)	170.60 (160.28 to 181.00)	51 (33 to 68)	132 (55 to 164)	158.02 (43.67 to 247.65)	4022 (3121 to 5103)	9481 (6679 to 12439)	135.71 (84.19 to 177.03)
47										
48										
49										
50										
51	Iraq	2270 (1890 to 2694)	10029 (8221 to 12199)	341.76 (303.6 to 377.49)	34 (21 to 51)	51 (38 to 67)	52.37 (-14.19 to 162.33)	2135 (1267 to 3447)	3719 (2808 to 4931)	74.13 (2.20 to 190.75)
52										
53										
54	Ireland	3253 (2736 to 3869)	5762 (4988 to 6655)	77.13 (58.69 to 97.43)	33 (29 to 37)	51 (41 to 65)	53.61 (25.28 to 93.62)	1106 (922 to 1332)	1623 (1294 to 2033)	46.76 (29.96 to 67.57)
55										
56										
57	Israel	3274 (2767 to 3882)	6640 (5924 to 7451)	102.78 (76.8 to 132.02)	22 (18 to 24)	46 (38 to 63)	111.01 (70.80 to 199.17)	1000 (812 to 1229)	1851 (1484 to 2306)	85.14 (61.05 to 116.46)
58										
59										
60										

1										
2										
3		183929	186447				272.23	33890	44427	
4	Italy	(159353 to	(165268 to	1.37 (-2.84	351 (310 to	1305 (944 to	(70.52 to	(24913 to	(34629 to	31.09 (5.26
5		209220)	209019)	to 6.10)	581)	1468)	339.63)	43884)	54814)	to 46.90)
6										
7							21.88			12.67
8	Jamaica	543 (455 to	884 (737 to	62.81 (49.97	6 (4 to 7)	7 (5 to 10)	(-16.58 to	304 (231 to	343 (264 to	(-13.90 to
9		648)	1059)	to 76.46)			110.45)	367)	432)	66.78)
10										
11		236120	408632					41769	67424	
12	Japan	(196281 to	(353858 to	73.06 (59.11	367 (270 to	452 (350 to	23.32 (1.39	(30062 to	(46877 to	61.42 (48.32
13		281825)	468152)	to 88.73)	394)	629)	to 112.57)	56026)	91495)	to 75.54)
14										
15				614.12			135.70			376.81
16	Jordan	1611 (1394	11508 (9646	(540.91 to	6 (4 to 8)	13 (10 to	(49.91 to	452 (339 to	2155 (1536	(274.79 to
17		to 1851)	to 13565)	683.77)		17)	281.75)	570)	to 2953)	495.45)
18										
19			15823							
20	Kazakhstan	11689 (9797	(13219 to	35.36 (26.10	76 (56 to	82 (66 to	7.52 (-17.29	4458 (3567	5172 (4164	16.03 (-1.28
21		to 14063)	18930)	to 46.10)	95)	100)	to 48.48)	to 5515)	to 6466)	to 37.13)
22										
23				230.72			144.03			
24	Kenya	868 (711 to	2870 (2364	(219.85 to	74 (46 to	180 (111 to	(82.74 to	3011 (1930	6453 (4376	114.3 (40.66
25		1056)	to 3474)	242.5)	125)	265)	228.15)	to 4593)	to 9370)	to 213.60)
26										
27	Kiribati	2 (2 to 3)	4 (3 to 4)	60.33 (46.38	1 (0 to 1)	1 (0 to 1)	5.25 (-33.24	28 (11 to	30 (14 to	4.10 (-35.53
28				to 76.77)			to 73.45)	58)	55)	to 92.08)
29										
30				230.91			195.71			197.49
31	Kuwait	863 (798 to	2857 (2338	(174.37 to	1 (1 to 2)	4 (3 to 5)	(125.48 to	188 (140 to	558 (391 to	(143.44 to
32		937)	to 3483)	298.63)			314.39)	241)	755)	262.68)
33										
34							-36.11			-7.05
35	Kyrgyzstan	2526 (2126	4283 (3592	69.58 (59.46	15 (10 to	10 (8 to 12)	(-51.26 to	1109 (784 to	1031 (789 to	(-27.91 to
36		to 3008)	to 5083)	to 81.49)	19)		14.99)	1376)	1325)	29.99)
37										
38	Lao People's	90 (70 to	241 (191 to	167.27			8.81 (-34.31	385 (177 to	387 (234 to	0.50 (-45.77
39	Democratic	113)	300)	(144.93 to	10 (5 to 15)	11 (6 to 17)	to 91.32)	639)	610)	to 106.92)
40	Republic			193.03)						
41										
42	Latvia	3273 (2810	3226 (2843	-1.44 (-8.09	12 (10 to	14 (11 to	18.35 (-5.77	811 (632 to	779 (605 to	-4.01
43		to 3770)	to 3623)	to 5.70)	14)	17)	to 47.79)	1017)	981)	(-15.43 to
44										8.10)
45				182.89			146.92			148.06
46	Lebanon	881 (721 to	2494 (2037	(160.10 to	3 (2 to 4)	8 (4 to 12)	(25.25 to	220 (161 to	545 (394 to	(90.21 to
47		1091)	to 3050)	205.97)			359.10)	297)	737)	219.00)
48										
49							51.75			46.51
50	Lesotho	95 (78 to	150 (122 to	58.00 (46.76	6 (4 to 8)	9 (6 to 12)	(-12.69 to	222 (137 to	326 (210 to	(-15.14 to
51		115)	185)	to 69.06)			142.65)	323)	480)	129.83)
52										
53				176.51			46.34			35.96
54	Liberia	104 (85 to	288 (233 to	(154.41 to	7 (3 to 12)	11 (6 to 17)	(-18.23 to	360 (108 to	490 (271 to	(-36.97 to
55		129)	354)	199.50)			235.23)	705)	833)	268.26)
56										
57				203.80			159.15			160.02
58	Libya	629 (514 to	1910 (1557	(175.90 to	4 (3 to 7)	11 (7 to 15)	(33.45 to	229 (166 to	595 (436 to	(65.02 to
59		759)	to 2333)	233.83)			345.08)	324)	782)	262.55)
60										

1										
2										
3										
4	Lithuania	4535 (3980 to 5145)	4848 (4481 to 5210)	6.90 (-3.51 to 20.95)	14 (10 to 16)	18 (14 to 23)	26.29 (-2.24 to 67.72)	1054 (817 to 1321)	1105 (861 to 1375)	4.77 (-8.66 to 20.85)
5							124.41			
6										
7	Luxembourg	775 (680 to 879)	1503 (1318 to 1707)	93.98 (81.65 to 107.23)	5 (4 to 6)	11 (8 to 13)	(55.78 to 172.33)	202 (162 to 247)	376 (297 to 471)	85.81 (59.15 to 105.40)
8										
9										
10										60.01
11	Madagascar	490 (401 to 604)	1330 (1089 to 1651)	171.16 (153.22 to 190.88)	36 (17 to 60)	69 (48 to 103)	92.10 (5.72 to 331.04)	1875 (646 to 3722)	3000 (2035 to 4374)	(-23.07 to 329.63)
12										
13										
14										
15	Malawi	336 (273 to 415)	741 (603 to 910)	120.33 (105.3 to 136.64)	39 (19 to 76)	55 (38 to 78)	39.48 (-33.91 to 218.89)	2236 (716 to 5491)	2323 (1541 to 3545)	3.89 (-57.34 to 225.03)
16										
17										
18										
19	Malaysia	638 (533 to 747)	2165 (1879 to 2498)	239.19 (213.74 to 272.55)	16 (13 to 20)	41 (30 to 56)	157.56 (64.69 to 265.74)	612 (503 to 742)	1434 (1090 to 1814)	134.26 (68.55 to 208.48)
20										
21										
22										58.10
23	Maldives	6 (5 to 7)	27 (21 to 33)	357.26 (319.05 to 402.53)	0 (0 to 1)	1 (1 to 1)	97.39 (13.04 to 268.14)	19 (10 to 33)	29 (23 to 38)	(-20.10 to 218.81)
24										
25										
26										
27	Mali	396 (321 to 489)	1033 (841 to 1256)	161.12 (141.84 to 182.05)	29 (9 to 53)	55 (26 to 93)	90.14 (10.52 to 338.68)	1569 (384 to 3318)	2748 (1107 to 5138)	75.21 (-6.44 to 320.25)
28										
29										
30										
31	Malta	275 (237 to 318)	390 (346 to 441)	42.03 (32.40 to 52.30)	2 (2 to 2)	6 (5 to 7)	182.23 (117.73 to 248.53)	84 (68 to 102)	149 (123 to 178)	77.16 (51.73 to 106.18)
32										
33										
34	Marshall Islands	1 (1 to 1)	2 (2 to 3)	81.58 (65.63 to 99.90)	0 (0 to 0)	0 (0 to 0)	14.19 (-33.41 to 79.45)	10 (6 to 17)	12 (6 to 20)	15.49 (-36.36 to 90.92)
35										
36										
37										
38	Mauritania	118 (96 to 144)	330 (270 to 405)	179.57 (158.4 to 202.27)	8 (4 to 11)	9 (6 to 13)	19.95 (-22.88 to 109.37)	322 (167 to 487)	376 (245 to 543)	16.93 (-28.24 to 120.07)
39										
40										
41										
42	Mauritius	47 (37 to 58)	86 (69 to 102)	81.67 (65.36 to 99.25)	1 (1 to 1)	3 (3 to 4)	176.18 (101.94 to 258.21)	50 (43 to 61)	117 (90 to 147)	134.12 (70.2 to 198.45)
43										
44										
45										
46	Mexico	25697 (21937 to 30082)	46570 (40040 to 53889)	81.22 (75.62 to 87.02)	157 (142 to 176)	519 (408 to 622)	229.87 (156.16 to 297.06)	9626 (8180 to 11411)	21132 (17386 to 25318)	119.55 (86.73 to 154.33)
47										
48										
49	Micronesia (Federated States of)	3 (2 to 4)	4 (3 to 5)	26.76 (16.02 to 38.96)	1 (0 to 1)	1 (0 to 1)	-23.01 (-59.09 to 31.38)	28 (16 to 49)	20 (10 to 38)	-27.22 (-62.97 to 22.93)
50										
51										
52										
53	Monaco	43 (36 to 51)	59 (50 to 69)	37.31 (28.37 to 47.29)	0 (0 to 0)	0 (0 to 1)	37.96 (-4.38 to 94.10)	11 (8 to 14)	14 (11 to 18)	30.63 (10.51 to 53.62)
54										
55										
56	Mongolia	961 (801 to 1153)	2328 (1907 to 2810)	142.14 (124.80 to 161.08)	11 (6 to 15)	12 (9 to 16)	11.41 (-26.46 to 89.38)	690 (380 to 1073)	814 (620 to 1028)	17.92 (-26.45 to 100.76)
57										
58										
59	Montenegro	879 (744 to 1051)	(890 to 1051)	19.54 (12.1 to 26.98)	2 (1 to 2)	3 (2 to 3)	48.81 (1.77 to 96.45)	191 (145 to 247)	221 (165 to 277)	15.74 (1.68 to 29.80)
60										

1										
2										
3		1032)	1240)	to 27.53)		to 101.73)	247)	288)	to 30.37)	
4				119.98						
5		3007 (2487	6614 (5488	(105.44 to	31 (19 to	59 (41 to	91.82 (30.18	1438 (989 to	2615 (1988	81.81 (30.04
6	Morocco	to 3582)	to 7909)	135.91)	48)	77)	to 192.53)	2101)	to 3373)	to 139.60)
7										
8				128.31			107.07			75.44
9		487 (397 to	1111 (897 to	(112.18 to	52 (30 to	107 (71 to	(16.28 to	2567 (1058	4503 (2907	(-18.50 to
10	Mozambique	601)	1347)	146.62)	88)	154)	270.37)	to 5668)	to 7196)	319.21)
11										
12				101.31			-0.68			-19.94
13		1024 (797 to	2062 (1656	(83.73 to	60 (34 to	59 (44 to	(-40.07 to	2820 (1386	2258 (1680	(-57.94 to
14	Myanmar	1272)	to 2558)	120.83)	95)	82)	64.77)	to 5128)	to 3215)	48.65)
15										
16				148.34			61.81 (0.64	218 (129 to	333 (223 to	52.64
17		87 (72 to	217 (175 to	(130.13 to	6 (4 to 8)	9 (6 to 13)	to 190.79)	344)	498)	(-12.57 to
18	Namibia	108)	268)	167.81)						213.41)
19										
20				12.57 (3.45			-34.79			-34.16
21		0 (0 to 0)	0 (0 to 0)	to 21.62)	0 (0 to 0)	0 (0 to 0)	(-63.12 to	3 (1 to 6)	2 (1 to 4)	(-60.95 to
22	Nauru						6.11)			18.41)
23										
24				131.04			23.09			
25		2180 (1726	5036 (4049	(112.62 to	93 (56 to	115 (71 to	(-15.11 to	3780 (2183	3819 (2683	1.05 (-34.25
26	Nepal	to 2758)	to 6194)	151.30)	165)	190)	93.10)	to 5903)	to 5781)	to 65.01)
27										
28		24401	16251	-33.4			180.66		12100	
29		(22175 to	(13975 to	(-41.14 to	278 (240 to	782 (582 to	(78.32 to	8234 (6818	(10246 to	46.95 (10.86
30	Netherlands	26704)	18987)	-24.18)	344)	906)	230.31)	to 9979)	13731)	to 70.21)
31										
32		5873 (5089	8600 (7850	46.45 (37.95	20 (17 to	31 (26 to	58.14 (32.29	1267 (976 to	1758 (1327	38.84 (26.73
33	New Zealand	to 6670)	to 9491)	to 57.06)	22)	39)	to 109.75)	1592)	to 2254)	to 54.82)
34										
35		500 (414 to	1453 (1218	190.37			177.21			137.59
36	Nicaragua	598)	to 1720)	(167.53 to	3 (2 to 3)	7 (6 to 9)	(99.51 to	187 (149 to	444 (340 to	(85.21 to
37				212.17)			267.74)	245)	555)	192.36)
38										
39		321 (256 to	942 (760 to	193.63			106.00			
40	Niger	395)	1154)	(171.22 to	27 (9 to 54)	55 (26 to	(18.53 to	1564 (379 to	2835 (1120	81.21 (-7.73
41				216.83)		95)	313.02)	3724)	to 5521)	to 318.21)
42										
43		5162 (4259	14578	182.41			78.53 (23.85	15139 (7194	26794	76.98 (13.30
44	Nigeria	to 6269)	(11955 to	(176.97 to	314 (165 to	560 (306 to	to 168.11)	to 24017)	(15017 to	to 185.01)
45			17708)	187.98)	514)	909)			42474)	
46										
47				-12.86			-42.22			-45.91
48		0 (0 to 0)	0 (0 to 0)	(-20.01 to	0 (0 to 0)	0 (0 to 0)	(-65.13 to	1 (0 to 1)	0 (0 to 1)	(-68.37 to
49	Niue			-3.97)			-10.86)			-8.78)
50										
51		2473 (2098	3374 (2855	36.41 (27.51			37.22 (1.2 to	490 (358 to	635 (459 to	29.55 (14.26
52	North Macedonia	to 2927)	to 3973)	to 46.86)	4 (3 to 4)	5 (3 to 6)	83.42)	648)	844)	to 46.45)
53	Northern									
54	Mariana	3 (2 to 3)	3 (3 to 4)	17.67 (3.72	0 (0 to 0)	0 (0 to 0)	(-70.47 to	12 (8 to 19)	5 (4 to 9)	(-77.38 to
55	Islands			to 33.96)			26.41)			-4.80)
56										
57		20686	33097	60.00 (50.85	29 (26 to	38 (32 to	30.65 (17.07	3551 (2585	5414 (3835	52.44 (44.12
58	Norway	(17395 to	(28492 to	to 68.77)	41)	55)	to 54.59)	to 4687)	to 7244)	to 61.59)
59		24323)	37859)							
60										

1										
2										
3				265.15			135.73			206.46
4	Oman	431 (347 to	1575 (1266	(237.03 to	2 (1 to 3)	4 (3 to 5)	(37.95 to	122 (85 to	375 (271 to	(111.98 to
5		517)	to 1924)	297.09)			331.56)	178)	496)	320.55)
6										
7			26815	168.59					27286	
8	Pakistan	9984 (7995	(21768 to	(154.72 to	454 (240 to	657 (447 to	44.84 (-2.73	16234 (9791	(18727 to	68.08 (19.36
9		to 12369)	33849)	184.98)	866)	993)	to 133.76)	to 26748)	38379)	to 148.68)
10										
11							23.28			14.99
12	Palau	1 (1 to 1)	1 (1 to 1)	58.71 (43.16	0 (0 to 0)	0 (0 to 0)	(-26.34 to	3 (2 to 7)	4 (2 to 6)	(-29.80 to
13				to 76.15)			101.05)			103.99)
14										
15				261.47			49.80			142.19
16	Palestine	374 (305 to	1351 (1104	(229.04 to	3 (2 to 4)	4 (3 to 6)	(-14.64 to	132 (92 to	320 (235 to	(82.43 to
17		450)	to 1621)	293.11)				127.75)	195)	443)
18										
19				141.92			239.99			129.97
20	Panama	553 (471 to	1338 (1131	(123.11 to	7 (6 to 10)	25 (19 to	(135.70 to	436 (347 to	1002 (763 to	(65.87 to
21		638)	to 1560)	161.72)			32)	373.74)	538)	1297)
22										
23				145.64						
24	Papua New	116 (92 to	285 (229 to	(124.56 to	13 (7 to 20)	25 (16 to	95.85 (20.41	661 (335 to	1258 (758 to	90.40 (5.88
25		Guinea	140)	350)	168.38)		38)	to 222.69)	1140)	2034)
26										
27							171.03			
28	Paraguay	996 (853 to	1956 (1652	96.35 (82.38	4 (4 to 5)	12 (8 to 16)	(73.55 to	327 (263 to	647 (481 to	97.76 (55.83
29		1165)	to 2324)	to 111.71)				302.03)	404)	831)
30										
31				120.79			-40.28			-62.13
32	Peru	2566 (2121	5665 (4638	(105.66 to	128 (74 to	76 (54 to	(-66.32 to	8234 (3972	3118 (2308	(-79.74 to
33		to 3079)	to 6822)	138.38)	194)	105)	19.96)	to 13912)	to 4194)	-11.96)
34										
35				145.40			19.59			
36	Philippines	2067 (1630	5073 (4044	(135.48 to	98 (54 to	117 (95 to	(-15.39 to	3743 (2419	4556 (3797	21.71 (-7.83
37		to 2519)	to 6166)	156.45)	125)	155)	149.06)	to 4551)	to 5981)	to 121.46)
38										
39		177477	88307	-50.24				30297	20081	-33.72
40	Poland	(149170 to	(77909 to	(-54.72 to	180 (168 to	361 (281 to	99.98 (43.08	(21831 to	(15602 to	(-41.18 to
41		211629)	99826)	-45.27)	211)	426)	to 136.68)	40254)	25064)	-24.23)
42										
43							277.16			119.87
44	Portugal	6035 (5365	9894 (8866	63.94 (50.98	81 (72 to	306 (158 to	(96.34 to	2425 (2073	5332 (3507	(37.89 to
45		to 6750)	to 11003)	to 79.42)	90)	363)	355.45)	to 2832)	to 6256)	153.53)
46										
47							-9.54			-21.63
48	Puerto Rico	1123 (1058	1442 (1320	28.41 (21.63	20 (15 to	18 (13 to	(-38.39 to	755 (589 to	592 (456 to	(-40.46 to
49		to 1194)	to 1565)	to 35.32)	22)	28)	73.14)	869)	801)	23.39)
50										
51	Qatar	154 (123 to	1446 (1178	838.58			413.11			628.10
52		187)	to 1746)	(770.76 to	0 (0 to 1)	2 (1 to 3)	(169.07 to	41 (29 to	296 (205 to	(423.39 to
53			916.51)			853.64)	57)	412)	857.49)	
54										
55	Republic of	17167	46956	173.52			-25.35			10.04
56		Korea	(15174 to	(44197 to	(147.67 to	313 (143 to	234 (183 to	(-46.63 to	9498 (6903	10451 (7829
57	19498)	49997)	206.09)	399)	313)	58.97)	to 11454)	to 13343)	63.35)	
58	Republic of	3098 (2561	3166 (2836	2.20 (-11.58	17 (14 to	18 (14 to	4.75 (-16.20	1046 (844 to	999 (820 to	-4.45
59	Moldova	to 3712)	to 3521)	to 19.64)	21)	21)	to 31.59)	1266)	1209)	(-18.23 to
60										

1										
2										
3										13.21)
4										-17.18
5		17947	17043	-5.04	64 (55 to	74 (59 to	15.86 (-8.37	5269 (4206	4364 (3404	-29.98 to
6	Romania	(15104 to	(15232 to	(-15.24 to	76)	93)	to 45.57)	to 6540)	to 5459)	-2.13)
7		21254)	19020)	7.37)						
8								53401	56533	
9	Russian	167371	170565	1.91 (-0.13	977 (726 to	1257 (1021	28.65 (6.46	(41640 to	(46127 to	5.86 (-5.94
10	Federation	(141580 to	(145182 to	to 4.04)	1128)	to 1464)	to 62.61)	64977)	69324)	to 23.29)
11		195591)	199143)							
12				152.30			21.96			
13	Rwanda	288 (237 to	726 (584 to	(132.10 to	34 (20 to	42 (27 to	(-36.82 to	1761 (735 to	1838 (1153	4.34 (-55.16
14		355)	888)	172.65)	59)	62)	143.44)	3717)	to 3012)	to 173.20)
15										
16				106.61						14.61
17	Saint Kitts and		21 (17 to	(90.32 to	1 (1 to 1)	1 (1 to 1)	9.71 (-25.03	25 (19 to	28 (19 to	(-24.18 to
18	Nevis	10 (8 to 12)	26)	126.13)			to 72.10)	29)	41)	78.38)
19				131.09						
20				(113.96 to	1 (1 to 1)	1 (1 to 2)	47.65 (10.86	36 (29 to	45 (36 to	26.50 (-1.54
21	Saint Lucia	25 (21 to	59 (48 to	149.59)			to 116.72)	41)	56)	to 79.21)
22		31)	72)							
23				63.64 (48.19	1 (1 to 1)	2 (1 to 2)	54.50 (13.27	39 (32 to	49 (40 to	27.47 (-3.02
24	Saint Vincent	20 (16 to	32 (26 to	to 80.82)			to 112.91)	45)	62)	to 72.66)
25	and the	24)	39)							
26	Grenadines			34.52 (23.82	1 (1 to 1)	1 (1 to 1)	6.37 (-33.37	31 (20 to	30 (19 to	-1.06
27		6 (5 to 8)	9 (7 to 10)	to 45.98)			to 64.06)	46)	45)	(-42.04 to
28	Samoa									65.39)
29				65.44 (55.11	0 (0 to 0)	0 (0 to 0)	167.91			74.92 (47.44
30	San Marino	29 (25 to	48 (41 to	to 76.39)			(65.76 to	6 (4 to 8)	10 (8 to 14)	to 111.54)
31		35)	57)				328.84)			
32				135.19						
33	Sao Tome and		18 (15 to	(118.79 to	0 (0 to 1)	0 (0 to 1)	3.87 (-41.14	15 (8 to 24)	16 (11 to	4.71 (-42.23
34	Principe	8 (6 to 10)	23)	152.91)			to 89.85)		24)	to 108.14)
35				268.63						
36				(237.42 to	12 (7 to 20)	27 (18 to	131.24 (9.23	1012 (729 to	3181 (2284	214.41
37	Saudi Arabia	3748 (3112	(11338 to	301.72)		38)	to 337.69)	1405)	to 4376)	(119.36 to
38		to 4462)	16751)							315.14)
39				153.93						
40				(136.66 to	23 (10 to	37 (22 to	61.95 (2.65	1084 (420 to	1527 (911 to	40.90
41	Senegal	366 (298 to	930 (756 to	171.52)	37)	57)	to 184.83)	1912)	2378)	(-20.02 to
42		449)	1164)							185.33)
43				30.30 (20.12	49 (37 to	113 (74 to	128.93 (9.06	3314 (2528	4741 (3595	43.04 (-2.81
44	Serbia	(10737 to	(14322 to	to 43.95)	78)	147)	to 259.34)	to 4479)	to 5996)	to 78.90)
45		14873)	19211)							
46				117.31						
47				(99.80 to	0 (0 to 0)	0 (0 to 0)	28.62 (-7.02	5 (4 to 7)	7 (5 to 9)	31.52 (-0.75
48	Seychelles	3 (2 to 4)	6 (5 to 8)	136.88)			to 75.47)			to 71.15)
49				158.32						
50				(138.65 to	11 (4 to 19)	20 (10 to	87.02 (3.04	554 (164 to	981 (457 to	76.91 (-7.60
51	Sierra Leone	181 (149 to	467 (379 to	178.83)		32)	to 331.6)	1133)	1656)	to 330.39)
52		220)	582)							
53				96.84 (78.98	4 (3 to 4)	5 (4 to 8)	39.94 (6.12	375 (279 to	612 (427 to	63.29 (34.14
54	Singapore	1615 (1305	3179 (2593							
55										
56										
57										
58										
59										
60										

1										
2										
3		to 1934)	to 3962)	to 116.81)		to 150.34)	490)	838)	to 100.87)	
4		9361 (8373	10674 (9737	14.02 (8.30	31 (25 to	58 (41 to	88.23 (-3.03	2274 (1743	2856 (2175	25.60 (-5.11
5	Slovakia	to 10336)	to 11684)	to 20.14)	48)	76)	to 176.55)	to 2989)	to 3557)	to 53.77)
6		3775 (3318	4739 (4282	25.55 (17.98		18 (13 to	86.00 (28.56	781 (579 to	977 (726 to	25.10 (7.66
7		to 4289)	to 5219)	to 33.07)	10 (8 to 13)	25)	to 165.93)	1011)	1253)	to 43.50)
8	Slovenia			124.02						
9		8 (6 to 9)	17 (13 to	(102.93 to	1 (1 to 2)	2 (1 to 3)	64.34 (-3.76	53 (24 to	86 (48 to	63.24 (-5.21
10	Solomon		21)	148.4)			to 176.72)	101)	156)	to 190.03)
11	Islands			165.38						
12		237 (190 to	630 (502 to	(145.60 to	19 (7 to 40)	40 (21 to	109.57	1021 (282 to	1986 (928 to	94.57 (2.46
13		293)	786)	187.38)		71)	(26.24 to	2543)	3988)	to 316.32)
14	Somalia			122.12			263.84)			
15		2945 (2438	6542 (5423	(114.01 to	98 (69 to	166 (124 to	69.87 (20.49	4862 (3068	6143 (4966	26.34
16		to 3586)	to 7934)	131.25)	123)	196)	to 168.66)	to 7236)	to 7083)	(-18.56 to
17	South Africa			88.39 (73.80						13.58
18		249 (202 to	469 (383 to	to 103.53)	22 (9 to 43)	29 (16 to	29.68	1158 (325 to	1315 (637 to	
19	South Sudan	307)	576)			61)	(-39.27 to	2801)	2625)	(-53.56 to
20				98.14 (91.73			148.37)			178.43)
21		39276	77822	278 (237 to	377 (303 to	35.79 (8.43		11347 (9316	17466	53.93 (36.17
22		(37463 to	(74030 to	to 104.75)	304)	600)	to 121.33)	to 13673)	(13535 to	to 79.47)
23	Spain	41127)	81685)						22106)	
24		909 (734 to	2295 (2003	152.54	19 (14 to	21 (15 to	13.97	813 (609 to	895 (684 to	10.11
25		1119)	to 2637)	(124.22 to	24)	30)	(-25.92 to	1032)	1147)	(-20.92 to
26	Sri Lanka			186.13)			74.18)			51.47)
27		3315 (2684	9292 (7568	180.28	21 (10 to	48 (28 to	123.91 (3.53	1310 (720 to	3003 (2102	129.31 (11.1
28		to 4060)	to 11371)	(157.81 to	44)	78)	to 380.84)	2866)	to 4130)	to 282.19)
29	Sudan			205.52)						
30		79 (66 to	158 (129 to	98.73 (81.35	3 (2 to 3)	4 (3 to 5)	32.93 (-4.19	118 (85 to	138 (109 to	16.97
31	Suriname	96)	194)	to 117.62)			to 91.78)	146)	175)	(-14.68 to
32										66.50)
33		30612	40244	31.46 (23.94	107 (86 to	95 (77 to	-11.38	6158 (4631	7117 (5148	15.58 (4.65
34		(26350 to	(34733 to	to 40.19)	119)	139)	(-27.36 to	to 7936)	to 9548)	to 28.78)
35	Sweden	35136)	46000)				46.41)			
36		10695 (9668	14969	39.96 (33.88	73 (58 to	123 (97 to	69.01 (36.46	2817 (2268	3807 (2979	35.16 (21.15
37	Switzerland	to 11813)	(13688 to	to 46.34)	83)	160)	to 128.96)	to 3429)	to 4738)	to 56.09)
38				116.26						
39		2248 (1819	4862 (3940	(97.13 to	23 (13 to	37 (20 to	57.25	1091 (741 to	1653 (1195	51.58 (7.71
40		to 2734)	to 5871)	135.91)	35)	52)	(-10.52 to	1432)	to 2195)	to 137.88)
41	Syrian Arab			308.12			184.61)			
42	Republic									
43		2221 (1923	9064 (8139	(279.81 to	101 (67 to	199 (152 to	97.46 (44.81	2623 (1919	4338 (3499	65.37 (31.64
44	Taiwan	to 2557)	to 10153)	342.19)	113)	264)	to 288.02)	to 2947)	to 5416)	to 167.25)
45	(Province of									
46	China)			130.78						
47		2391 (1972	5519 (4623	(115.02 to	21 (11 to	18 (13 to	-11.19	1691 (853 to	1646 (1219	-2.66
48		to 2877)	to 6632)	148.48)	34)	26)	(-54.29 to	2831)	to 2185)	(-48.60 to
49	Tajikistan						82.80)			91.67)
50										
51										
52										
53										
54										
55										
56										
57										
58										
59										
60										

1										
2										
3			119.65							12.87
4	Thailand	1734 (1327	3808 (3078	(96.59 to	72 (52 to	111 (80 to	54.05 (-3.23	2899 (2029	3272 (2453	(-26.29 to
5		to 2180)	to 4630)	151.17)	95)	149)	to 138.51)	to 3946)	to 4259)	71.96)
6										
7			122.2				107.01			47.21
8	Timor-Leste	18 (14 to	41 (33 to	(104.08 to	1 (1 to 3)	3 (2 to 5)	(24.75 to	59 (29 to	86 (48 to	(-28.05 to
9		23)	50)	146.48)			246.34)	102)	138)	185.55)
10										
11			170.07				142.31			105.73
12	Togo	190 (155 to	514 (418 to	(148.46 to	9 (4 to 14)	21 (14 to	(33.33 to	457 (182 to	940 (589 to	(15.73 to
13		232)	634)	196.29)		30)	393.01)	773)	1321)	366.27)
14										
15			17.45 (9.66				-38.14			-39.66
16	Tokelau	0 (0 to 0)	0 (0 to 0)	to 26.52)	0 (0 to 0)	0 (0 to 0)	(-61.51 to	0 (0 to 1)	0 (0 to 0)	(-63.93 to
17										
18							-1.52)			8.06)
19										
20	Tonga	4 (3 to 5)	4 (4 to 5)	14.32 (5.18	1 (0 to 1)	1 (0 to 1)	0.57 (-36.36	21 (14 to	19 (13 to	(-43.54 to
21				to 25.01)			to 55.61)	30)	27)	36.78)
22										
23	Trinidad and	275 (226 to	476 (395 to	73.31 (60.64	3 (2 to 4)	5 (4 to 7)	67.08 (17.69	143 (110 to	215 (162 to	49.93 (17.59
24	Tobago	333)	586)	to 88.40)			to 135.28)	169)	279)	to 92.29)
25										
26			139.49				124.51			113.58
27	Tunisia	2247 (1845	5382 (4413	(122.55 to	7 (5 to 11)	16 (11 to	(18.63 to	569 (405 to	1215 (890 to	(59.27 to
28		to 2720)	to 6568)	159.3)		23)	312.49)	784)	1622)	174.73)
29										
30		24930	93902	276.67	261 (159 to	329 (250 to	26.21	13910 (9268	22488	61.67 (9.74
31	Turkey	(21910 to	(80596 to	(231.04 to	401)	471)	(-22.73 to	to 19352)	(17253 to	to 147.01)
32		28012)	107925)	325.07)			118.88)		28896)	
33										
34	Turkmenistan	1758 (1463	3806 (3155	116.48	10 (7 to 13)	14 (9 to 20)	45.23 (9.53	765 (493 to	1120 (805 to	46.38 (13.41
35		to 2085)	to 4551)	(102.66 to			to 98.88)	1049)	1438)	to 91.33)
36										
37										
38	Tuvalu	0 (0 to 0)	0 (0 to 1)	27.01 (14.84	0 (0 to 0)	0 (0 to 0)	-5.17	3 (1 to 5)	2 (1 to 4)	-16.57
39				to 39.84)			(-39.67 to			(-50.42 to
40										
41							57.04)			58.50)
42	Uganda	569 (462 to	1697 (1381	198.27	48 (30 to	102 (70 to	114.15	2257 (1132	4600 (3084	103.84
43		701)	to 2111)	(178.98 to	75)	150)	(26.45 to	to 4612)	to 7058)	(-2.52 to
44				220.89)			252.91)			318.38)
45										
46	Ukraine	44470	42711	-3.95	230 (174 to	260 (210 to	12.61	13419	14197	5.80 (-13.37
47		(37197 to	(36101 to	(-10.23 to	306)	315)	(-17.79 to	(10673 to	(11469 to	to 26.77)
48		53622)	51042)	3.42)			52.12)	16857)	17211)	
49										
50	United Arab	595 (477 to	5742 (4546	864.58	1 (1 to 3)	13 (7 to 22)	939.61	144 (93 to	1401 (971 to	871.11
51	Emirates	725)	to 7126)	(768.02 to			(312.54 to	219)	1965)	(531.13 to
52				978.3)			2260.01)			1256.31)
53										
54	United	150003	194529	29.68 (26.73	856 (756 to	1793 (1533	109.50	37500	55171	47.12 (29.39
55	Kingdom	(132531 to	(173985 to	to 33.13)	1056)	to 1999)	(62.60 to	(30121 to	(45323 to	to 55.47)
56		168508)	215870)				132.89)	46024)	66217)	
57	United			157.88	86 (53 to	181 (115 to	111.26	4655 (2090	8565 (4988	83.97 (-7.81
58	Republic of	1121 (914 to	2891 (2330	(138.98 to	152)	259)	(24.98 to	to 9955)	to 14089)	to 290.41)
59	Tanzania	1369)	to 3566)	177.80)			260.69)			
60										

1										
2										
3		982982	762890	-22.39			172.17	186357	215289	
4	United States	(846833 to	(712357 to	(-29.48 to	2171 (1940	5910 (4622	(80.73 to	(137531 to	(175991 to	15.53 (-1.97
5	of America	1129783)	813654)	-14.49)	to 2662)	to 6464)	199.18)	243644)	256059)	to 33.87)
6							11.78			-9.33
7										
8	United States	32 (27 to	47 (39 to	46.61 (32.66	1 (0 to 1)	1 (1 to 1)	(-24.49 to	26 (19 to	23 (18 to	(-33.27 to
9	Virgin Islands	39)	58)	to 61.87)			72.41)	32)	29)	25.88)
10							123.02			
11										
12	Uruguay	586 (485 to	685 (564 to	16.85 (7.20	10 (9 to 14)	22 (19 to	(68.94 to	339 (290 to	572 (496 to	68.83 (35.57
13		711)	830)	to 26.83)		26)	165.97)	426)	648)	to 94.94)
14										
15										
16	Uzbekistan	10505 (8847	23340	122.19	48 (31 to	73 (58 to	51.36 (12.53	4299 (3006	6869 (5391	59.77 (27.87
17		to 12563)	(19452 to	(107.43 to	59)	93)	to 153.54)	to 5336)	to 8500)	to 109.54)
18										
19				115.45						
20	Vanuatu	4 (3 to 5)	9 (7 to 11)	(98.23 to	1 (0 to 1)	2 (1 to 2)	77.85 (12.27	33 (17 to	57 (33 to	71.58 (-1.00
21				135.09)			to 189.96)	55)	92)	to 187.82)
22										
23	Venezuela			130.21						
24	(Bolivarian	3817 (3268	8787 (7406	(113.08 to	28 (19 to	44 (31 to	58.23 (11.55	1676 (1316	2642 (2032	57.61 (25.64
25	Republic of)	to 4388)	to 10382)	147.54)	32)	59)	to 165.19)	to 1993)	to 3372)	to 101.69)
26										
27				326.50			-19.57			11.56
28	Viet Nam	4754 (3636	20278	(284.54 to	221 (120 to	177 (119 to	(-57.9 to	6650 (4129	7419 (5510	(-26.71 to
29		to 5967)	(16050 to	376.20)	327)	247)	40.02)	to 8928)	to 9604)	73.67)
30										
31				244.20			217.58			213.69
32	Yemen	1826 (1464	6284 (5044	(216.72 to	14 (8 to 25)	44 (30 to	(89.82 to	772 (495 to	2423 (1790	(96.39 to
33		to 2237)	to 7734)	270.66)		68)	463.74)	1411)	to 3248)	365.86)
34										
35				233.83			57.07			31.27
36	Zambia	291 (236 to	971 (790 to	(206.24 to	35 (18 to	55 (38 to	(-21.84 to	1941 (679 to	2548 (1621	(-46.88 to
37		350)	1210)	265.39)	64)	76)	226.50)	4527)	to 3800)	283.23)
38										
39	Zimbabwe	524 (430 to	931 (757 to	77.84 (65.57	22 (16 to	43 (25 to	98.08 (13.90	1018 (652 to	1888 (1075	85.39 (11.43
40		644)	1165)	to 91.40)	31)	65)	to 202.61)	1728)	to 2968)	to 204.97)

Abbreviations: UI=uncertainty interval.

Supplementary Table 3 Age-standardised prevalence, death and DALY rates for inflammatory bowel disease (IBD) by 204 countries or territories in 1990 and 2019, and their temporal trends from 1990 to 2019

Characteristics	Age-standardised prevalence rate			Age-standardized death rate			Age-standardized DALY rate		
	per 100,000 population			per 100,000 population			per 100,000 population		
	1990 No. (95%UI)	2019 No. (95%UI)	EAPC No. (95%CI)	1990 No. (95%UI)	2019 No. (95%UI)	EAPC No. (95%CI)	1990 No. (95%UI)	2019 No. (95%UI)	EAPC No. (95%CI)
Afghanistan	21.95 (17.75 to 26.86)	23.69 (19.05 to 29.24)	0.57 (0.40 to 0.74)	0.44 (0.22 to 0.78)	0.43 (0.26 to 0.64)	0.01 (-0.06 to 0.08)	15.26 (8.26 to 26.64)	14.58 (9.58 to 20.47)	0.03 (-0.06 to 0.12)
Albania	119.15 (100.27 to 140.7)	116.19 (97.53 to 136.91)	0.01 (-0.06 to 0.09)	1.65 (0.90 to 2.05)	0.41 (0.27 to 0.61)	-5.17 (-6.14 to -4.19)	110.06 (47.30 to 143.55)	36.18 (25.65 to 49.28)	-4.07 (-5.01 to -3.12)
Algeria	34.69 (30.01 to 40.15)	39.54 (32.16 to 48.88)	0.68 (0.53 to 0.83)	0.25 (0.17 to 0.37)	0.17 (0.13 to 0.23)	-1.14 (-1.23 to -1.04)	11.17 (8.26 to 15.40)	9.93 (7.45 to 12.97)	-0.28 (-0.38 to -0.17)
American Samoa	6.24 (5.14 to 7.41)	6.14 (5.03 to 7.38)	-0.22 (-0.35 to -0.09)	1.54 (0.89 to 2.28)	0.53 (0.37 to 0.90)	-4.40 (-4.80 to -4.01)	44.49 (26.51 to 63.51)	15.67 (10.89 to 28.11)	-4.23 (-4.59 to -3.86)
Andorra	108.82 (91.32 to 128.78)	112.31 (94.3 to 132.64)	0.17 (0.11 to 0.22)	0.70 (0.49 to 1.00)	0.69 (0.41 to 1.01)	0.03 (-0.06 to 0.13)	29.98 (22.66 to 38.91)	29.68 (20.92 to 39.03)	0.02 (-0.03 to 0.07)
Angola	7.20 (5.93 to 9.02)	8.85 (7.31 to 10.88)	0.59 (0.48 to 0.71)	0.73 (0.43 to 1.16)	0.62 (0.45 to 0.89)	-0.60 (-0.66 to -0.54)	23.37 (11.91 to 42.94)	18.19 (12.6 to 26.15)	-0.89 (-0.95 to -0.83)
Antigua and Barbuda	31.33 (26.25 to 37.78)	31.79 (26.42 to 38.6)	0.10 (0.04 to 0.16)	0.95 (0.70 to 1.12)	0.67 (0.53 to 0.91)	-1.77 (-2.08 to -1.46)	31.60 (24.03 to 36.76)	22.35 (17.9 to 28.99)	-1.66 (-1.90 to -1.42)
Argentina	15.07 (12.24 to 17.99)	15.98 (13.09 to 19.42)	0.21 (0.19 to 0.23)	0.27 (0.24 to 0.30)	0.27 (0.23 to 0.31)	-0.10 (-0.25 to 0.04)	9.25 (8.00 to 10.66)	9.02 (7.72 to 10.63)	-0.13 (-0.22 to -0.05)
Armenia	81.15 (67.51 to 95.76)	86.67 (72.86 to 104.56)	0.29 (0.26 to 0.32)	0.25 (0.19 to 0.30)	0.28 (0.21 to 0.34)	0.72 (0.36 to 1.09)	19.99 (15.55 to 25.21)	20.5 (15.81 to 26.35)	0.20 (0.05 to 0.36)
Australia	98.73 (82.47 to 116.23)	154.35 (134.91 to 175.51)	1.00 (0.72 to 1.27)	0.54 (0.47 to 0.66)	0.78 (0.56 to 0.91)	2.23 (1.81 to 2.66)	24.61 (19.22 to 31.12)	35.58 (27.28 to 45.33)	1.20 (0.98 to 1.41)
Austria	277.06 (243.01 to 307.67)	291.88 (260.14 to 327.43)	0.19 (-0.09 to 0.46)	0.87 (0.77 to 1.13)	0.52 (0.43 to 0.81)	-1.59 (-2.15 to -1.03)	61.71 (48.41 to 77.45)	54.31 (39.35 to 71.37)	-0.39 (-0.65 to -0.12)
Azerbaijan	76.23 (63.23 to 90.47)	81.93 (68.62 to 99.02)	0.35 (0.20 to 0.49)	0.22 (0.16 to 0.28)	0.16 (0.11 to 0.23)	-1.09 (-1.19 to -1.00)	17.65 (13.27 to 23.02)	16.2 (11.65 to 21.65)	-0.36 (-0.44 to -0.27)
Bahamas	32.77 (27.60 to 39.08)	28.72 (23.64 to 35.44)	-0.27 (-0.39 to -0.15)	0.59 (0.50 to 0.68)	0.49 (0.39 to 0.62)	-0.66 (-0.78 to -0.53)	23.15 (19.78 to 26.78)	19.04 (15.33 to 23.86)	-0.72 (-0.81 to -0.63)
Bahrain	42.17 (36.27 to 48.42)	44.05 (36.4 to 53.11)	0.35 (0.18 to 0.51)	0.26 (0.20 to 0.33)	0.17 (0.13 to 0.22)	-1.34 (-1.69 to -0.99)	11.98 (9.36 to 15.18)	10.05 (7.4 to 13.28)	-0.53 (-0.63 to -0.43)
Bangladesh	17.19 (13.90 to 21.66)	21.62 (17.31 to 27)	0.65 (0.53 to 0.77)	1.00 (0.64 to 1.64)	0.56 (0.35 to 0.83)	-2.14 (-2.39 to -1.89)	31.40 (20.47 to 45.16)	18.1 (12.11 to 25.27)	-2.03 (-2.15 to -1.92)
Barbados	70.62 (59.14 to 84.46)	69.57 (58.9 to 83.59)	0.04 (-0.02 to 0.09)	0.42 (0.36 to 0.48)	0.38 (0.30 to 0.48)	-0.41 (-0.57 to -0.25)	22.21 (18.13 to 27.15)	20.02 (15.56 to 25.32)	-0.42 (-0.48 to -0.36)
Belarus	82.25 (69.99 to 95.76)	87.85 (73.61 to 104.56)	0.38 (0.27 to 0.49)	0.36 (0.26 to 0.46)	0.38 (0.28 to 0.48)	0.24 (0.09 to 0.39)	22.33 (16.76 to 27.90)	23.25 (17.89 to 28.61)	0.17 (0.09 to 0.25)

1										
2										
3		to 96.97)	to 104.11)	0.48)	0.48)	0.50)	0.39)	to 28.89)	to 29.87)	0.25)
4			143.07							
5		83.42 (76.75	(123.44 to	1.68 (1.42 to	0.76 (0.67 to	0.97 (0.76 to	0.24 (-0.90	25.98 (21.36	36.56 (28.88	0.82 (0.35 to
6	Belgium	to 90.48)	164.68)	1.94)	0.90)	1.12)	to 1.40)	to 31.07)	to 45.93)	1.28)
7										
8										
9	Belize	22.80 (18.88	24.31 (20.10	0.35 (0.25 to	0.70 (0.48 to	0.61 (0.50 to	-1.14 (-1.52	26.21 (19.11	21.80 (18.03	-1.22 (-1.49
10		to 28.09)	to 29.68)	0.45)	0.90)	0.80)	to -0.76)	to 32.42)	to 27.26)	to -0.95)
11										
12	Benin	7.48 (6.20 to	8.88 (7.27 to	0.58 (0.47 to	0.48 (0.26 to	0.45 (0.30 to	-0.42 (-0.64	17.20 (8.03	15.67 (9.98	-0.50 (-0.70
13		9.10)	10.87)	0.69)	0.86)	0.65)	to -0.20)	to 28.30)	to 22.61)	to -0.30)
14	Bermuda	34.26 (28.75	34.27 (28.46	0.17 (0.09 to	0.89 (0.66 to	0.36 (0.28 to	-3.73 (-4.07	28.26 (22.38	14.3 (11.3 to	-2.73 (-3.00
15		to 41.82)	to 40.73)	0.25)	1.08)	0.50)	to -3.40)	to 33.89)	18.41)	to -2.46)
16										
17	Bhutan	16.74 (13.31	22.23 (18.11	1.24 (1.11 to	0.68 (0.35 to	0.55 (0.34 to	-0.84 (-0.97	21.23 (11.26	15.82 (10.39	-1.18 (-1.27
18		to 21.03)	to 27.62)	1.38)	1.53)	1.23)	to -0.72)	to 43.14)	to 31.52)	to -1.10)
19	Bolivia									
20	(Plurinational	13.46 (11.31	13.54 (11.36	0.05 (0.00 to	0.50 (0.27 to	0.40 (0.30 to	-0.83 (-0.91	22.17 (10.30	12.73 (9.53	-2.04 (-2.15
21	State of)	to 16.36)	to 16.33)	0.10)	0.79)	0.52)	to -0.75)	to 41.41)	to 16.38)	to -1.94)
22										
23	Bosnia and	102.41	122.38	0.58 (0.55 to	0.46 (0.33 to	0.45 (0.23 to	-0.20 (-0.52	27.68 (21.43	29.74 (21.21	0.14 (-0.01
24	Herzegovina	(88.37 to	(107.08 to	0.61)	0.58)	0.61)	to 0.12)	to 35.18)	to 38.84)	to 0.28)
25		118.99)	140.67)							
26										
27	Botswana	8.58 (7.14 to	10.89 (8.88	0.60 (0.44 to	0.70 (0.48 to	0.64 (0.43 to	-0.77 (-1.15	20.94 (14.53	20.3 (13.14	-0.41 (-0.71
28		10.52)	to 13.6)	0.76)	1.00)	0.89)	to -0.39)	to 29.34)	to 30.81)	to -0.11)
29										
30	Brazil	65.87 (57.91	47.78 (41.6	-0.87 (-1.09	0.48 (0.42 to	0.45 (0.41 to	0.01 (-0.16	23.70 (20.23	19.51 (16.72	-0.44 (-0.62
31		to 74.92)	to 54.51)	to -0.65)	0.52)	0.52)	to 0.19)	to 27.67)	to 22.74)	to -0.27)
32	Brunei	53.76 (43.58	57.28 (46.33	0.25 (0.24 to	1.52 (1.08 to	1.48 (0.97 to	0.09 (-0.02	36.51 (27.84	32.76 (26.62	-0.25 (-0.33
33	Darussalam	to 66.16)	to 70.04)	0.27)	2.01)	1.89)	to 0.20)	to 47.59)	to 39.71)	to -0.18)
34										
35	Bulgaria	127.47	120.16	-0.16 (-0.29	0.26 (0.23 to	0.33 (0.25 to	1.13 (0.73 to	28.31 (21.41	27.62 (20.56	0.00 (-0.21
36		(108.71 to	(101.94 to	to -0.03)	0.31)	0.41)	1.54)	to 36.54)	to 35.57)	to 0.21)
37		149.68)	142.65)							
38										
39	Burkina Faso	6.79 (5.57 to	7.81 (6.46 to	0.59 (0.41 to	0.61 (0.37 to	0.67 (0.38 to	0.56 (0.28 to	21.41 (10.66	22.52 (12.05	0.38 (0.15 to
40		8.47)	9.56)	0.77)	0.89)	1.00)	0.85)	to 33.67)	to 34.80)	0.62)
41	Burundi	6.12 (5.03 to	6.13 (5.06 to	-0.09 (-0.19	0.69 (0.45 to	0.73 (0.46 to	0.15 (-0.07	22.15 (14.22	20.85 (13.56	-0.20 (-0.42
42		7.50)	7.50)	to 0.01)	1.02)	1.16)	to 0.37)	to 36.56)	to 32.18)	to 0.03)
43										
44	Cabo Verde	10.12 (8.33	12.18 (9.88	0.76 (0.65 to	0.33 (0.20 to	0.25 (0.19 to	-2.05 (-2.56	12.86 (8.37	8.69 (6.98 to	-2.12 (-2.50
45		to 12.38)	to 14.93)	0.88)	0.46)	0.33)	to -1.54)	to 17.33)	10.77)	to -1.74)
46										
47	Cambodia	3.02 (2.34 to	3.77 (3.01 to	0.65 (0.57 to	0.50 (0.27 to	0.35 (0.23 to	-1.44 (-1.54	14.51 (8.27	8.98 (6.42 to	-1.86 (-1.96
48		3.74)	4.61)	0.72)	0.71)	0.45)	to -1.34)	to 21.45)	11.33)	to -1.77)
49	Cameroon	8.34 (6.88 to	10.13 (8.33	0.79 (0.68 to	0.54 (0.29 to	0.38 (0.21 to	-1.69 (-1.94	18.12 (9.17	13.36 (7.77	-1.43 (-1.66
50		10.38)	to 12.46)	0.90)	0.88)	0.59)	to -1.43)	to 27.57)	to 21.03)	to -1.20)
51										
52	Canada	382.53	357.73	0.13 (-0.03	0.87 (0.77 to	0.56 (0.46 to	-2.43 (-3.11	74.34 (56.49	64.91 (46.59	-0.31 (-0.41
53		(367.54 to	(323.05 to	to 0.28)	0.97)	0.82)	to -1.75)	to 95.45)	to 85.11)	to -0.21)
54		397.57)	393.88)							
55	Central African	6.56 (5.39 to	6.92 (5.75 to	0.16 (0.14 to	0.86 (0.55 to	0.86 (0.53 to	0.02 (-0.06	26.29 (16.24	25.47 (14.87	-0.07 (-0.13
56	Republic	8.20)	8.49)	0.18)	1.38)	1.36)	to 0.10)	to 42.90)	to 41.50)	to 0.00)
57										
58	Chad	6.92 (5.73 to	8.10 (6.65 to	0.68 (0.57 to	0.58 (0.32 to	0.58 (0.39 to	-0.24 (-0.45	20.08 (9.86	19.16 (11.97	-0.36 (-0.55
59		8.53)	9.90)	0.80)	0.98)	0.84)	to -0.04)	to 32.61)	to 27.44)	to -0.16)
60										

1										
2										
3										
4	Chile	30.30 (25.82 to 35.36)	31.66 (27.25 to 36.7)	0.29 (-0.09 to 0.67)	0.46 (0.37 to 0.51)	0.30 (0.26 to 0.38)	-1.75 (-2.10 to -1.40)	16.52 (13.59 to 19.03)	11.96 (9.91 to 14.48)	-1.10 (-1.28 to -0.91)
6	China	22.85 (18.98 to 27.15)	47.06 (40.05 to 54.99)	2.80 (2.41 to 3.19)	0.86 (0.59 to 1.16)	0.30 (0.24 to 0.35)	-4.11 (-4.50 to -3.71)	24.47 (17.88 to 30.19)	13.1 (10.29 to 16.31)	-2.36 (-2.54 to -2.18)
9	Colombia	29.55 (24.81 to 34.95)	29.36 (24.89 to 34.88)	-0.04 (-0.07 to -0.01)	0.28 (0.25 to 0.31)	0.29 (0.22 to 0.38)	0.75 (0.38 to 1.12)	12.89 (10.91 to 15.21)	12.53 (9.75 to 15.57)	0.36 (0.12 to 0.60)
12	Comoros	7.33 (6.01 to 9.00)	7.78 (6.38 to 9.69)	0.36 (0.24 to 0.48)	0.83 (0.43 to 1.44)	0.75 (0.48 to 1.19)	-0.51 (-0.67 to -0.36)	23.44 (10.67 to 39.49)	20.58 (13.10 to 30.54)	-0.63 (-0.84 to -0.41)
14	Congo	9.67 (7.93 to 11.87)	10.38 (8.57 to 12.74)	0.30 (0.16 to 0.45)	0.79 (0.56 to 1.16)	0.66 (0.47 to 0.93)	-0.58 (-0.75 to -0.41)	23.58 (16.35 to 34.61)	18.36 (13.15 to 25.90)	-0.82 (-0.99 to -0.66)
17	Cook Islands	6.37 (5.18 to 7.65)	6.17 (5.09 to 7.51)	-0.21 (-0.35 to -0.06)	1.64 (1.17 to 2.20)	0.81 (0.53 to 1.11)	-2.70 (-2.90 to -2.50)	50.74 (35.37 to 72.08)	24.94 (15.58 to 36.18)	-2.70 (-2.88 to -2.51)
19	Costa Rica	30.77 (25.88 to 36.60)	31.40 (26.47 to 37.15)	0.04 (0.03 to 0.05)	0.14 (0.12 to 0.16)	0.20 (0.14 to 0.26)	1.04 (0.82 to 1.26)	8.60 (6.81 to 10.81)	10.14 (7.74 to 12.91)	0.58 (0.47 to 0.69)
22	Côte d'Ivoire	8.08 (6.58 to 9.97)	8.70 (7.15 to 10.96)	0.43 (0.34 to 0.52)	0.46 (0.23 to 0.80)	0.40 (0.26 to 0.58)	-0.71 (-0.97 to -0.45)	15.45 (7.59 to 24.88)	13.59 (8.56 to 19.48)	-0.63 (-0.86 to -0.40)
25	Croatia	166.42 (155.48 to 178.41)	203.79 (188.71 to 220.14)	0.64 (0.57 to 0.70)	0.28 (0.24 to 0.42)	0.41 (0.30 to 0.52)	1.79 (1.42 to 2.17)	33.08 (24.90 to 42.82)	41.30 (30.43 to 53.17)	0.79 (0.65 to 0.93)
28	Cuba	30.31 (25.30 to 36.52)	29.25 (23.94 to 35.26)	-0.01 (-0.07 to 0.06)	0.35 (0.23 to 0.42)	0.23 (0.18 to 0.29)	-2.04 (-2.48 to -1.60)	14.22 (10.70 to 16.97)	10.45 (8.37 to 12.94)	-1.38 (-1.64 to -1.12)
31	Cyprus	42.09 (35.82 to 49.01)	58.44 (53.02 to 63.85)	0.98 (0.85 to 1.11)	2.09 (1.24 to 3.02)	1.00 (0.76 to 1.32)	-3.13 (-3.45 to -2.81)	36.43 (25.10 to 47.83)	22.06 (17.95 to 26.41)	-2.26 (-2.48 to -2.03)
34	Czechia	85.23 (71.89 to 102.44)	152.02 (139.69 to 164.49)	1.52 (1.33 to 1.71)	0.54 (0.49 to 0.63)	0.56 (0.42 to 0.69)	0.80 (0.45 to 1.15)	26.65 (21.98 to 32.43)	35.40 (27.15 to 44.74)	0.98 (0.90 to 1.06)
37	Democratic									
38	People's									
39	Republic of	15.93 (13.23 to 19.03)	15.61 (12.96 to 18.71)	-0.13 (-0.21 to -0.06)	0.57 (0.33 to 0.82)	0.41 (0.28 to 0.59)	-1.10 (-1.20 to -1.00)	17.24 (9.70 to 27.63)	11.10 (8.17 to 14.58)	-1.31 (-1.41 to -1.21)
41	Korea									
42	Democratic									
43	Republic of the	8.50 (6.93 to 10.44)	7.80 (6.41 to 9.73)	-0.45 (-0.71 to -0.20)	0.71 (0.50 to 1.02)	0.57 (0.40 to 0.82)	-0.78 (-0.91 to -0.64)	21.69 (14.31 to 32.28)	17.22 (12.20 to 24.09)	-0.82 (-0.97 to -0.66)
44	Congo									
46		232.13 (210.74 to 255.89)	227.82 (208.42 to 250.75)	0.47 (0.29 to 0.65)	0.53 (0.48 to 0.62)	0.59 (0.50 to 0.68)	0.01 (-0.61 to 0.63)	46.68 (35.05 to 59.60)	45.17 (34.12 to 58.06)	0.13 (-0.02 to 0.29)
47	Denmark									
49										
50	Djibouti	7.12 (5.93 to 8.73)	9.07 (7.45 to 11.07)	1.24 (1.04 to 1.45)	0.60 (0.37 to 1.07)	0.54 (0.36 to 0.89)	-0.56 (-0.67 to -0.45)	18.05 (10.87 to 32.37)	15.83 (10.31 to 24.84)	-0.67 (-0.82 to -0.53)
52										
53	Dominica	29.23 (24.60 to 35.45)	27.29 (22.61 to 33.47)	-0.12 (-0.18 to -0.07)	1.01 (0.79 to 1.23)	0.76 (0.57 to 1.02)	-1.20 (-1.28 to -1.12)	34.22 (27.47 to 41.24)	26 (20.19 to 34.33)	-1.17 (-1.27 to -1.07)
54										
55	Dominican	25.16 (20.80 to 30.54)	24.19 (19.90 to 29.50)	0.16 (0.01 to 0.32)	0.24 (0.19 to 0.31)	0.24 (0.17 to 0.32)	0.09 (-0.13 to 0.32)	12.08 (9.46 to 15.94)	10.73 (7.96 to 13.99)	-0.27 (-0.50 to -0.04)
56	Republic									
57										
58	Ecuador	17.02 (15.04 to 19.21)	19.97 (17.98 to 22.11)	0.49 (0.39 to 0.59)	0.23 (0.18 to 0.31)	0.23 (0.17 to 0.30)	0.55 (-0.03 to 1.13)	10.90 (8.22 to 13.94)	9.02 (6.84 to 11.09)	-0.33 (-0.74 to 0.08)
59										
60										

1										
2										
3										
4	Egypt	39.84 (33.94 to 46.00)	44.48 (36.34 to 55.00)	0.26 (0.20 to 0.32)	0.22 (0.13 to 0.47)	0.21 (0.12 to 0.35)	0.32 (0.07 to 0.56)	11.25 (7.91 to 16.51)	11.49 (8.21 to 15.51)	0.19 (0.10 to 0.27)
6	El Salvador	23.89 (19.87 to 28.45)	24.71 (20.64 to 29.14)	0.12 (0.05 to 0.19)	0.36 (0.23 to 0.45)	0.14 (0.11 to 0.20)	-3.87 (-4.22 to -3.52)	15.07 (11.16 to 18.78)	7.25 (5.45 to 9.54)	-2.87 (-3.18 to -2.56)
9	Equatorial Guinea	7.11 (5.84 to 8.80)	10.89 (9.04 to 13.36)	1.66 (1.48 to 1.85)	0.76 (0.44 to 1.28)	0.54 (0.33 to 0.86)	-1.45 (-1.60 to -1.30)	23.13 (13.07 to 37.98)	14.77 (9.26 to 22.66)	-1.89 (-2.04 to -1.73)
12	Eritrea	6.35 (5.28 to 7.85)	6.98 (5.79 to 8.43)	0.26 (0.21 to 0.32)	0.61 (0.39 to 0.96)	0.77 (0.52 to 1.12)	0.71 (0.52 to 0.89)	20.05 (11.19 to 34.57)	22.27 (15.26 to 32.30)	0.34 (0.20 to 0.49)
15	Estonia	71.59 (62.77 to 81.41)	103.71 (90.72 to 118.15)	1.12 (0.91 to 1.32)	0.55 (0.46 to 0.61)	0.34 (0.26 to 0.47)	-2.35 (-2.68 to -2.02)	28.55 (23.60 to 33.59)	24.50 (18.49 to 31.62)	-1.07 (-1.32 to -0.81)
18	Eswatini	8.30 (6.84 to 10.21)	9.49 (7.76 to 11.68)	0.49 (0.39 to 0.58)	0.55 (0.33 to 0.83)	0.60 (0.42 to 0.83)	0.53 (0.14 to 0.91)	17.33 (9.97 to 26.06)	17.93 (12.43 to 25.37)	0.38 (0.14 to 0.63)
21	Ethiopia	5.88 (4.90 to 7.15)	6.78 (5.64 to 8.29)	0.53 (0.48 to 0.59)	0.84 (0.59 to 1.34)	0.72 (0.42 to 1.07)	-0.67 (-0.82 to -0.52)	26.74 (17.05 to 45.16)	19.04 (11.93 to 28.10)	-1.33 (-1.48 to -1.18)
23	Fiji	4.78 (3.90 to 5.75)	4.70 (3.85 to 5.71)	-0.12 (-0.34 to 0.09)	0.35 (0.26 to 0.45)	0.26 (0.19 to 0.34)	-1.16 (-1.28 to -1.03)	10.67 (8.31 to 13.70)	8.17 (5.94 to 10.77)	-1.08 (-1.21 to -0.95)
26	Finland	162.00 (150.44 to 173.8)	286.76 (256.44 to 318.38)	1.86 (1.78 to 1.94)	0.47 (0.35 to 0.55)	0.29 (0.25 to 0.34)	-2.22 (-2.47 to -1.96)	33.34 (25.19 to 43.04)	47.57 (33.68 to 63.99)	1.06 (0.98 to 1.14)
30	France	96.03 (87.62 to 104.59)	136.71 (123.31 to 151.14)	1.43 (1.34 to 1.53)	1.08 (0.93 to 1.20)	1.21 (0.73 to 1.42)	0.74 (0.46 to 1.02)	31.92 (26.78 to 37.48)	39.44 (31.13 to 48.47)	1.07 (0.94 to 1.20)
33	Gabon	9.49 (7.90 to 11.62)	11.27 (9.27 to 13.92)	0.53 (0.51 to 0.56)	0.61 (0.41 to 0.96)	0.53 (0.38 to 0.76)	-0.49 (-0.70 to -0.28)	18.69 (12.11 to 28.60)	15.27 (10.62 to 21.51)	-0.71 (-0.88 to -0.54)
36	Gambia	8.70 (7.11 to 10.56)	8.81 (7.23 to 10.96)	-0.10 (-0.21 to 0.01)	0.58 (0.34 to 0.92)	0.44 (0.29 to 0.60)	-1.52 (-1.81 to -1.24)	19.12 (10.73 to 31.19)	14.25 (9.59 to 19.10)	-1.56 (-1.85 to -1.28)
39	Georgia	84.45 (71.53 to 99.72)	87.97 (73.75 to 104.83)	0.15 (0.08 to 0.22)	0.29 (0.18 to 0.39)	0.29 (0.19 to 0.37)	0.18 (-1.12 to 1.50)	20.37 (15.24 to 26.41)	20.25 (15.35 to 26.28)	0.02 (-0.38 to 0.41)
42	Germany	104.26 (89.74 to 121.91)	214.93 (188.62 to 243.64)	1.09 (0.54 to 1.64)	0.96 (0.79 to 1.60)	1.94 (1.46 to 2.20)	3.73 (3.26 to 4.20)	35.51 (28.44 to 47.28)	64.06 (51.49 to 77.71)	1.80 (1.57 to 2.02)
45	Ghana	10.54 (8.69 to 12.71)	12.26 (10.11 to 14.88)	0.73 (0.63 to 0.83)	0.70 (0.35 to 1.24)	0.55 (0.31 to 0.82)	-0.97 (-1.23 to -0.70)	24.11 (11.81 to 39.44)	18.5 (10.85 to 26.95)	-1.02 (-1.27 to -0.77)
48	Greece	97.92 (82.43 to 113.83)	78.66 (70.88 to 87.04)	-0.98 (-1.20 to -0.75)	0.26 (0.22 to 0.30)	0.23 (0.19 to 0.27)	-0.36 (-0.92 to 0.20)	19.2 (14.17 to 25.49)	15.88 (11.92 to 20.55)	-0.78 (-0.85 to -0.71)
51	Greenland	144.67 (122.01 to 170.01)	163.39 (138.74 to 188.49)	0.34 (0.27 to 0.40)	0.57 (0.45 to 0.71)	0.74 (0.38 to 0.96)	1.07 (0.80 to 1.34)	34.12 (26.01 to 44.17)	38.3 (28.36 to 50.15)	0.36 (0.24 to 0.47)
54	Grenada	24.13 (19.74 to 29.02)	24.31 (20.03 to 30.13)	0.03 (-0.05 to 0.12)	1.34 (1.06 to 1.62)	1.24 (1.03 to 1.52)	-0.55 (-0.68 to -0.41)	44.27 (36.58 to 52.74)	38.43 (32.58 to 46.61)	-0.64 (-0.73 to -0.56)
57	Guam	6.83 (5.65 to 8.11)	6.54 (5.35 to 7.82)	-0.18 (-0.35 to -0.01)	0.33 (0.26 to 0.42)	0.16 (0.12 to 0.23)	-3.00 (-3.55 to -2.45)	9.01 (7.19 to 11.32)	5.39 (4.11 to 7.68)	-2.12 (-2.65 to -1.59)
59	Guatemala	21.60 (18.10 to 24.10)	23.54 (19.84 to 27.24)	0.29 (0.25 to 0.33)	0.25 (0.18 to 0.32)	0.29 (0.22 to 0.36)	1.32 (0.72 to 1.92)	11.81 (8.36 to 15.26)	11.99 (9.52 to 14.46)	0.71 (0.18 to 1.24)
60										

1										
2										
3		to 26.13)	to 28.11)	0.32)	0.38)	0.37)	1.92)	to 18.2)	to 14.91)	1.24)
4		7.53 (6.18 to	8.61 (7.06 to	0.61 (0.49 to	0.43 (0.18 to	0.40 (0.21 to	-0.36 (-0.50	16.9 (6.31 to	14.41 (7.36	-0.58 (-0.70
5	Guinea	9.35)	10.53)	0.74)	0.86)	0.60)	to -0.22)	29.14)	to 21.95)	to -0.47)
6		7.32 (5.99 to	8.43 (6.92 to	0.63 (0.50 to	0.75 (0.36 to	0.61 (0.4 to	-0.81 (-0.93	26.39 (11.34	20.54 (12.76	-0.94 (-1.07
7	Guinea-Bissau	9.06)	10.32)	0.76)	1.18)	0.85)	to -0.68)	to 44.49)	to 28.9)	to -0.80)
8		23.56 (19.43	22.95 (18.93	0.06 (-0.03	1.19 (0.97 to	1.02 (0.76 to	-0.53 (-0.70	40.69 (32.87	35.43 (26.51	-0.46 (-0.59
9	Guyana	to 28.53)	to 28.26)	to 0.15)	1.41)	1.33)	to -0.35)	to 48.37)	to 46.07)	to -0.32)
10		20.11 (16.54	19.43 (16.14	0.07 (-0.03	1.41 (0.74 to	1.08 (0.61 to	-0.77 (-0.89	52.02 (22.41	36.86 (19.94	-0.94 (-1.12
11	Haiti	to 24.88)	to 24.31)	to 0.17)	2.12)	1.59)	to -0.65)	to 92.43)	to 54.22)	to -0.77)
12		22.83 (18.97	23.93 (19.84	0.18 (0.14 to	0.72 (0.46 to	0.83 (0.51 to	0.87 (0.73 to	28.54 (19.06	24.37 (15.88	-0.38 (-0.43
13	Honduras	to 27.11)	to 28.49)	0.23)	0.99)	1.15)	1.02)	to 38.67)	to 32.67)	to -0.32)
14		199.20	332.82	2.13 (1.78 to	0.64 (0.58 to	0.56 (0.45 to	-0.62 (-1.04	48.33 (38.31	64.34 (47.69	1.15 (0.85 to
15	Hungary	(181.71 to	(309.79 to	2.48)	0.82)	0.71)	to -0.20)	to 59.55)	to 82.55)	1.46)
16		219.68)	356.72)							
17		136.42	210.18	0.84 (0.59 to	0.67 (0.57 to	0.65 (0.51 to	0.14 (-0.01	33.49 (26.34	42.38 (31.83	0.47 (0.33 to
18	Iceland	(115.41 to	(180.43 to	1.09)	0.78)	0.75)	to 0.29)	to 42.36)	to 54.83)	0.62)
19		161.21)	243.51)							
20		20.68 (16.76	20.34 (16.57	0.18 (-0.03	0.63 (0.43 to	0.40 (0.29 to	-1.93 (-2.11	20.11 (13.58	13.04 (9.44	-1.73 (-1.86
21	India	to 25.67)	to 24.97)	to 0.38)	0.91)	0.53)	to -1.74)	to 26.72)	to 16.5)	to -1.61)
22		3.37 (2.70 to	4.16 (3.37 to	0.74 (0.60 to	0.77 (0.37 to	0.55 (0.33 to	-1.42 (-1.56	19.48 (11.70	11.66 (8.16	-2.04 (-2.17
23	Indonesia	4.07)	5.00)	0.88)	1.04)	0.70)	to -1.29)	to 24.6)	to 14.98)	to -1.91)
24		41.07 (33.51	44.80 (36.70	0.29 (0.02 to	0.22 (0.12 to	0.19 (0.08 to	-0.11 (-0.64	11.09 (8.34	11.03 (7.60	0.12 (-0.02
25	Iran (Islamic	to 50.84)	to 55.07)	0.57)	0.34)	0.24)	to 0.42)	to 14.22)	to 14.22)	to 0.25)
26	Republic of)	19.71 (16.52	28.11 (23.22	1.43 (1.27 to	0.29 (0.20 to	0.19 (0.15 to	-1.58 (-1.76	13.75 (9.61	10.42 (8.08	-0.96 (-1.14
27	Iraq	to 23.39)	to 34.20)	1.59)	0.42)	0.27)	to -1.39)	to 19.18)	to 13.32)	to -0.78)
28		90.59 (75.89	97.87 (84.83	0.42 (0.35 to	0.87 (0.76 to	0.66 (0.53 to	-1.61 (-2.56	29.44 (24.40	25.50 (20.1	-0.80 (-1.30
29	Ireland	to 107.72)	to 112.53)	0.49)	0.96)	0.84)	to -0.66)	to 35.63)	to 32.09)	to -0.30)
30		70.49 (59.79	70.21 (62.42	-0.08 (-0.20	0.47 (0.41 to	0.38 (0.32 to	-1.01 (-1.36	21.15 (17.17	18.50 (14.69	-0.65 (-0.76
31	Israel	to 83.85)	to 78.72)	to 0.05)	0.53)	0.51)	to -0.66)	to 26.12)	to 23.20)	to -0.54)
32		261.58	227.51	-0.24 (-0.43	0.44 (0.39 to	0.76 (0.55 to	2.55 (2.03 to	49.44 (36.73	46.95 (35.41	0.17 (0.00 to
33	Italy	(226.94 to	(200.83 to	to -0.05)	0.70)	0.85)	3.06)	to 63.71)	to 59.78)	0.34)
34		297.14)	254.27)							
35		29.63 (24.88	29.42 (24.46	0.15 (0.05 to	0.30 (0.23 to	0.24 (0.17 to	-1.45 (-1.78	14.86 (11.53	11.50 (8.84	-1.28 (-1.50
36	Jamaica	to 35.60)	to 35.27)	0.25)	0.35)	0.33)	to -1.12)	to 17.70)	to 14.50)	to -1.06)
37		151.17	291.90	1.48 (1.08 to	0.25 (0.18 to	0.11 (0.09 to	-2.39 (-2.83	27.14 (19.46	46.58 (31.41	1.21 (0.88 to
38	Japan	(125.74 to	(251.75 to	1.88)	0.27)	0.16)	to -1.95)	to 36.26)	to 63.54)	1.54)
39		179.69)	336.57)							
40		69.20 (60.07	113.51	2.51 (2.23 to	0.43 (0.30 to	0.23 (0.18 to	-2.62 (-2.98	20.68 (15.47	22.01 (16.06	0.46 (0.34 to
41	Jordan	to 79.85)	(95.78 to	2.79)	0.59)	0.30)	to -2.26)	to 26.15)	to 29.65)	0.58)
42			133.87)							
43		80.02 (67.16	81.77 (68.13	0.12 (0.06 to	0.57 (0.41 to	0.46 (0.37 to	-1.26 (-1.68	30.23 (24.06	26.97 (21.78	-0.74 (-1.02
44	Kazakhstan	to 96.26)	to 97.46)	0.18)	0.72)	0.56)	to -0.85)	to 37.42)	to 33.61)	to -0.45)
45		6.80 (5.68 to	8.33 (6.99 to	0.31 (0.19 to	0.81 (0.43 to	0.84 (0.50 to	0.31 (0.22 to	21.25 (13.20	21.31 (13.76	0.26 (0.16 to
46	Kenya	8.23)	10.12)	0.42)	1.44)	1.26)	0.40)	to 36.93)	to 30.78)	0.36)
47										
48										
49										
50										
51										
52										
53										
54										
55										
56										
57										
58										
59										
60										

1										
2										
3										
4	Kiribati	4.05 (3.25 to 4.96)	3.55 (2.90 to 4.32)	-0.69 (-0.88 to -0.51)	1.81 (0.99 to 2.71)	1.08 (0.68 to 1.67)	-2.13 (-2.29 to -1.98)	53.42 (24.47 to 92.59)	31.83 (17.58 to 55.40)	-2.07 (-2.20 to -1.93)
6	Kuwait	55.67 (51.70 to 60.02)	54.34 (45.07 to 65.64)	0.09 (-0.06 to 0.25)	0.19 (0.14 to 0.22)	0.15 (0.12 to 0.20)	-0.66 (-1.06 to -0.25)	13.39 (10.47 to 16.77)	11.73 (8.74 to 15.53)	-0.33 (-0.50 to -0.15)
9	Kyrgyzstan	73.48 (61.75 to 87.12)	73.31 (61.61 to 87.09)	-0.03 (-0.10 to 0.04)	0.42 (0.29 to 0.50)	0.19 (0.16 to 0.25)	-3.52 (-3.86 to -3.19)	28 (21.04 to 34.06)	17.37 (13.34 to 22.37)	-2.11 (-2.28 to -1.94)
11	Lao People's Democratic Republic	2.98 (2.32 to 3.69)	3.67 (2.95 to 4.55)	0.79 (0.74 to 0.83)	0.45 (0.22 to 0.72)	0.26 (0.14 to 0.41)	-2.40 (-2.60 to -2.19)	13.04 (6.62 to 19.19)	6.97 (4.13 to 11.24)	-2.47 (-2.65 to -2.30)
16	Latvia	103.47 (89.32 to 119.13)	123.78 (108.48 to 139.23)	0.42 (0.33 to 0.50)	0.34 (0.29 to 0.42)	0.37 (0.30 to 0.48)	0.22 (-0.08 to 0.51)	25.74 (20.10 to 32.35)	28.66 (21.84 to 36.61)	0.14 (-0.02 to 0.29)
19	Lebanon	33.16 (27.13 to 41.07)	46.20 (37.84 to 56.68)	1.23 (1.00 to 1.47)	0.14 (0.10 to 0.21)	0.15 (0.08 to 0.23)	0.32 (0.10 to 0.55)	8.48 (6.32 to 11.24)	10.18 (7.34 to 13.75)	0.79 (0.65 to 0.93)
22	Lesotho	7.67 (6.36 to 9.34)	8.77 (7.23 to 10.83)	0.48 (0.40 to 0.57)	0.55 (0.36 to 0.8)	0.69 (0.48 to 0.98)	1.08 (0.85 to 1.31)	16.56 (10.77 to 23.28)	20.29 (13.61 to 29.06)	1.06 (0.87 to 1.26)
24	Liberia	7.84 (6.42 to 9.75)	8.46 (6.99 to 10.34)	0.57 (0.33 to 0.80)	0.52 (0.23 to 0.92)	0.42 (0.26 to 0.62)	-0.84 (-1.09 to -0.60)	19.69 (7.54 to 32.92)	13.96 (8.48 to 21.59)	-1.16 (-1.44 to -0.88)
27	Libya	23.56 (19.39 to 28.73)	25.77 (21.21 to 31.41)	0.56 (0.29 to 0.84)	0.21 (0.13 to 0.37)	0.22 (0.15 to 0.31)	0.11 (-0.02 to 0.24)	8.88 (6.41 to 12.85)	9.05 (6.69 to 11.82)	0.21 (0.11 to 0.31)
30	Lithuania	109.21 (95.7 to 123.65)	133.41 (123.84 to 142.65)	0.84 (0.76 to 0.92)	0.32 (0.24 to 0.37)	0.33 (0.26 to 0.42)	0.13 (-0.20 to 0.47)	25.36 (19.61 to 31.92)	28.75 (21.98 to 36.27)	0.49 (0.33 to 0.65)
34	Luxembourg	166.34 (145.24 to 189.85)	187.63 (163.86 to 213.76)	0.37 (0.22 to 0.53)	0.96 (0.84 to 1.10)	0.97 (0.72 to 1.16)	0.55 (0.30 to 0.80)	42.53 (33.57 to 52.29)	43.90 (33.95 to 55.68)	0.27 (0.15 to 0.38)
37	Madagascar	6.62 (5.44 to 8.22)	7.25 (5.99 to 9.04)	0.38 (0.29 to 0.48)	0.53 (0.32 to 0.88)	0.59 (0.40 to 0.88)	0.45 (0.34 to 0.56)	17.91 (8.95 to 28.15)	16.98 (11.97 to 24.64)	-0.03 (-0.18 to 0.13)
40	Malawi	5.73 (4.70 to 7.05)	6.33 (5.28 to 7.8)	0.44 (0.40 to 0.48)	0.71 (0.49 to 1.02)	0.67 (0.46 to 0.97)	-0.26 (-0.39 to -0.12)	24.10 (13.49 to 42.83)	19.08 (13.47 to 26.73)	-0.85 (-1.02 to -0.69)
43	Malaysia	4.33 (3.64 to 5.05)	6.56 (5.71 to 7.56)	1.38 (1.19 to 1.57)	0.18 (0.14 to 0.22)	0.17 (0.12 to 0.23)	-0.75 (-1.06 to -0.43)	5.01 (4.15 to 6.10)	4.92 (3.71 to 6.26)	-0.54 (-0.73 to -0.35)
45	Maldives	4.10 (3.25 to 4.98)	4.94 (3.96 to 5.96)	0.74 (0.68 to 0.80)	0.53 (0.32 to 0.81)	0.30 (0.23 to 0.40)	-2.37 (-2.52 to -2.22)	13.21 (8.16 to 20.38)	7.20 (5.69 to 9.23)	-2.50 (-2.68 to -2.32)
48	Mali	7.19 (5.85 to 8.93)	8.08 (6.68 to 9.79)	0.63 (0.48 to 0.79)	0.49 (0.20 to 0.89)	0.47 (0.26 to 0.71)	-0.28 (-0.46 to -0.10)	19.25 (6.81 to 33.36)	16.53 (8.45 to 26.83)	-0.64 (-0.80 to -0.48)
50	Malta	66.69 (57.4 to 76.82)	72.00 (63.55 to 81.87)	0.11 (0.05 to 0.17)	0.54 (0.48 to 0.62)	0.62 (0.48 to 0.74)	0.78 (0.57 to 0.99)	20.61 (16.77 to 24.94)	22.28 (18.12 to 27.35)	0.40 (0.30 to 0.50)
53	Marshall Islands	4.22 (3.40 to 5.11)	4.10 (3.35 to 4.93)	-0.25 (-0.43 to -0.08)	1.32 (0.84 to 1.88)	0.83 (0.50 to 1.31)	-1.90 (-2.04 to -1.76)	38.63 (23.47 to 58.16)	24.94 (14.63 to 40.72)	-1.80 (-1.93 to -1.68)
56	Mauritania	8.95 (7.32 to 10.94)	11.87 (9.73 to 14.62)	0.85 (0.70 to 0.99)	0.68 (0.41 to 0.99)	0.41 (0.28 to 0.57)	-2.01 (-2.18 to -1.84)	22.06 (12.99 to 31.74)	13.42 (9.08 to 18.70)	-1.97 (-2.14 to -1.80)
58	Mauritius	4.55 (3.68 to 5.63)	5.50 (4.43 to 6.63)	0.68 (0.63 to 0.73)	0.17 (0.14 to 0.19)	0.22 (0.17 to 0.28)	1.44 (1.10 to 1.78)	5.3 (4.63 to 6.29)	7.7 (5.86 to 9.69)	1.88 (1.53 to 2.23)

1										
2										
3										
4	Mexico	47.30 (40.55 to 55.27)	36.92 (31.76 to 42.73)	-0.82 (-0.97 to -0.67)	0.34 (0.31 to 0.39)	0.45 (0.36 to 0.54)	1.68 (1.33 to 2.02)	16.08 (13.61 to 19.12)	17.13 (14.12 to 20.45)	0.68 (0.41 to 0.96)
5										
6	Micronesia									
7	(Federated	4.44 (3.61 to 5.35)	4.11 (3.40 to 4.96)	-0.45 (-0.62 to -0.27)	1.36 (0.88 to 1.97)	0.80 (0.48 to 1.32)	-2.09 (-2.29 to -1.88)	40.59 (25.23 to 65.57)	23.88 (12.56 to 43.11)	-2.07 (-2.24 to -1.89)
8	States of)									
9										
10		102.48 (86.41 to 120.82)	110.59 (93.15 to 130.73)	0.31 (0.29 to 0.33)	0.38 (0.27 to 0.50)	0.36 (0.27 to 0.47)	-0.07 (-0.15 to 0.01)	22.98 (17.18 to 30.02)	23.10 (17.08 to 29.93)	0.08 (0.06 to 0.10)
11	Monaco									
12										
13										
14	Mongolia	68.37 (56.95 to 82.11)	69.72 (57.44 to 83.84)	0.02 (0.01 to 0.04)	0.73 (0.47 to 1.01)	0.45 (0.33 to 0.61)	-2.10 (-2.26 to -1.94)	38.19 (25.22 to 51.55)	24.75 (19.13 to 31.11)	-1.88 (-2.00 to -1.75)
15										
16		135.02 (114.64 to 158.46)	133.80 (112.95 to 156.37)	0.02 (0.00 to 0.05)	0.29 (0.23 to 0.37)	0.30 (0.23 to 0.37)	0.27 (0.08 to 0.46)	29.84 (22.66 to 38.5)	28.38 (20.94 to 37.02)	-0.08 (-0.14 to -0.02)
17	Montenegro									
18										
19										
20		15.56 (13.00 to 18.49)	17.60 (14.69 to 21.00)	0.60 (0.47 to 0.72)	0.23 (0.14 to 0.38)	0.21 (0.15 to 0.28)	-0.17 (-0.38 to 0.04)	8.23 (5.69 to 11.59)	7.60 (5.86 to 9.68)	-0.09 (-0.21 to 0.02)
21	Morocco									
22										
23		5.71 (4.71 to 7.03)	6.30 (5.22 to 7.69)	0.38 (0.33 to 0.43)	0.69 (0.45 to 1.04)	0.84 (0.58 to 1.20)	0.94 (0.77 to 1.12)	22.30 (13.46 to 36.57)	24.35 (16.57 to 34.27)	0.62 (0.41 to 0.84)
24	Mozambique									
25										
26		3.09 (2.42 to 3.79)	3.71 (3.00 to 4.59)	0.72 (0.63 to 0.81)	0.22 (0.13 to 0.31)	0.13 (0.1 to 0.17)	-1.95 (-2.07 to -1.83)	7.97 (4.53 to 12.88)	4.34 (3.28 to 6.04)	-2.29 (-2.41 to -2.17)
27	Myanmar									
28										
29		9.39 (7.72 to 11.59)	11.47 (9.48 to 14.12)	0.66 (0.54 to 0.77)	0.72 (0.50 to 1.00)	0.63 (0.45 to 0.87)	-0.61 (-0.80 to -0.41)	21.26 (13.8 to 28.84)	18.09 (12.71 to 26.34)	-0.52 (-0.63 to -0.41)
30	Namibia									
31										
32		5.33 (4.35 to 6.41)	5.02 (4.11 to 6.11)	-0.61 (-0.94 to -0.28)	1.37 (0.82 to 2.13)	0.92 (0.54 to 1.45)	-1.85 (-2.09 to -1.61)	42.03 (22.9 to 73.19)	27.18 (13.97 to 47.82)	-1.87 (-2.08 to -1.65)
33	Nauru									
34										
35		16.18 (12.92 to 20.54)	18.72 (15.04 to 23.18)	0.55 (0.50 to 0.59)	0.98 (0.57 to 1.86)	0.59 (0.36 to 0.98)	-1.88 (-2.06 to -1.69)	28.52 (18.28 to 47.84)	15.65 (10.93 to 23.88)	-2.15 (-2.36 to -1.94)
36	Nepal									
37		142.28 (129.20 to 155.78)	73.64 (63.08 to 85.72)	-2.19 (-2.78 to -1.60)	1.43 (1.24 to 1.75)	2.08 (1.58 to 2.40)	1.35 (0.87 to 1.84)	47.17 (39.07 to 56.59)	41.11 (35.20 to 47.09)	-0.50 (-0.93 to -0.06)
38	Netherlands									
39										
40		160.29 (139.19 to 182.59)	168.32 (152.62 to 186.95)	0.20 (0.15 to 0.26)	0.53 (0.45 to 0.59)	0.38 (0.32 to 0.46)	-1.70 (-2.05 to -1.34)	34.31 (26.39 to 43.21)	31.98 (23.24 to 41.73)	-0.32 (-0.42 to -0.22)
41	New Zealand									
42										
43										
44		23.25 (19.28 to 27.88)	26.41 (22.30 to 31.28)	0.20 (0.10 to 0.31)	0.15 (0.12 to 0.18)	0.17 (0.13 to 0.21)	0.48 (0.30 to 0.67)	7.80 (6.25 to 9.75)	8.26 (6.41 to 10.34)	0.12 (-0.02 to 0.25)
45	Nicaragua									
46										
47		7.12 (5.75 to 8.74)	7.75 (6.26 to 9.48)	0.37 (0.26 to 0.48)	0.58 (0.28 to 0.99)	0.5 (0.29 to 0.79)	-0.71 (-0.92 to -0.51)	21.59 (8.82 to 38.22)	17.16 (9.15 to 26.85)	-1.08 (-1.30 to -0.86)
48	Niger									
49										
50		8.88 (7.36 to 10.86)	11.03 (9.13 to 13.41)	0.98 (0.83 to 1.14)	0.57 (0.28 to 0.97)	0.52 (0.28 to 0.83)	-0.11 (-0.21 to -0.02)	19.98 (11.19 to 32.55)	17.08 (10.24 to 26.72)	-0.43 (-0.51 to -0.35)
51	Nigeria									
52										
53		5.82 (4.77 to 7.03)	5.53 (4.56 to 6.74)	-0.24 (-0.39 to -0.08)	0.96 (0.67 to 1.38)	0.63 (0.38 to 0.91)	-1.75 (-1.86 to -1.63)	29.80 (19.61 to 46.61)	19.00 (10.29 to 29.66)	-1.92 (-2.07 to -1.78)
54	Niue									
55										
56		119.00 (100.79 to 140.81)	122.13 (103.27 to 143.78)	0.14 (0.12 to 0.17)	0.20 (0.15 to 0.25)	0.18 (0.13 to 0.23)	-0.21 (-0.36 to -0.07)	23.91 (17.63 to 31.43)	23.32 (16.99 to 31.08)	0.00 (-0.04 to 0.05)
57	North Macedonia									
58										
59		6.60 (5.47 to 7.98)	5.79 (4.80 to 6.96)	-0.61 (-0.80 to -0.42)	1.28 (0.85 to 1.82)	0.38 (0.26 to 0.73)	-4.76 (-5.32 to -4.19)	34.73 (23.54 to 50.03)	11.56 (7.82 to 20.63)	-4.28 (-4.78 to -3.78)
60	Northern Mariana									

1										
2										
3	Islands									
4		406.73	498.95							
5		(342.53 to	(429.41 to	0.38 (0.24 to	0.43 (0.39 to	0.38 (0.32 to	-0.86 (-1.19	69.15 (49.57	80.37 (56.25	0.17 (0.01 to
6	Norway	478.15)	570.55)	0.52)	0.58)	0.52)	to -0.53)	to 92.09)	to 108.56)	0.33)
7										
8										
9	Oman	32.04 (26.30	33.81 (27.79	0.24 (0.08 to	0.23 (0.12 to	0.23 (0.15 to	0.58 (0.34 to	10.5 (7.14 to	9.96 (7.66 to	0.17 (0.00 to
10		to 38.55)	to 40.80)	0.40)	0.39)	0.34)	0.82)	15.11)	12.72)	0.35)
11										
12	Pakistan	13.75 (11.11	16.77 (13.78	0.77 (0.72 to	0.78 (0.39 to	0.62 (0.41 to	-0.87 (-0.93	21.52 (12.69	17.80 (12.91	-0.71 (-0.77
13		to 17.15)	to 21.25)	0.81)	1.57)	0.99)	to -0.80)	to 38.34)	to 25.37)	to -0.66)
14	Palau	5.62 (4.60 to	5.22 (4.30 to	-0.40 (-0.56	0.88 (0.53 to	0.62 (0.29 to	-1.36 (-1.47	26.21 (13.51	19.34 (8.32	-1.21 (-1.31
15		6.79)	6.32)	to -0.24)	1.46)	0.97)	to -1.24)	to 47.84)	to 32.27)	to -1.10)
16										
17	Palestine	31.49 (25.86	35.42 (29.15	0.71 (0.52 to	0.33 (0.23 to	0.20 (0.15 to	-2.83 (-3.48	11.67 (8.60	9.47 (7.18 to	-1.16 (-1.42
18		to 38.19)	to 42.61)	0.90)	0.50)	0.29)	to -2.18)	to 16.06)	12.75)	to -0.90)
19	Panama	30.64 (26.19	31.9 (26.95	0.09 (0.04 to	0.40 (0.33 to	0.59 (0.45 to	2.20 (1.67 to	19.61 (16.04	24.28 (18.4	1.57 (1.10 to
20		to 35.44)	to 37.19)	0.14)	0.57)	0.76)	2.73)	to 24.02)	to 31.52)	2.05)
21	Papua New	4.05 (3.24 to	3.65 (2.96 to	-0.52 (-0.69	0.54 (0.31 to	0.42 (0.27 to	-1.02 (-1.10	19.34 (11.2	14.68 (9.5 to	-1.09 (-1.18
22	Guinea	4.88)	4.45)	to -0.35)	0.80)	0.63)	to -0.93)	to 29.45)	21.87)	to -1.00)
23										
24	Paraguay	35.78 (30.69	30.96 (26.24	-0.62 (-0.73	0.16 (0.13 to	0.21 (0.15 to	1.35 (1.08 to	10.62 (8.39	10.30 (7.70	0.12 (-0.06
25		to 41.49)	to 36.59)	to -0.50)	0.21)	0.28)	1.63)	to 13.36)	to 13.16)	to 0.29)
26										
27	Peru	17.18 (14.20	16.74 (13.74	-0.14 (-0.17	0.69 (0.47 to	0.23 (0.16 to	-4.20 (-4.68	34.79 (19.65	9.31 (6.89 to	-5.08 (-5.69
28		to 20.56)	to 20.14)	to -0.10)	0.93)	0.32)	to -3.72)	to 53.77)	12.58)	to -4.47)
29										
30	Philippines	4.47 (3.59 to	4.96 (4.02 to	0.35 (0.25 to	0.35 (0.16 to	0.16 (0.13 to	-3.25 (-3.54	8.94 (5.36 to	4.87 (4.06 to	-2.61 (-2.86
31		5.38)	6.00)	0.46)	0.46)	0.20)	to -2.95)	11.07)	6.26)	to -2.35)
32										
33	Poland	418.60	177.25	-3.73 (-4.52	0.44 (0.41 to	0.53 (0.42 to	0.82 (0.68 to	72.05 (51.85	38.44 (29.32	-2.70 (-3.28
34		(351.62 to	(157.39 to	to -2.94)	0.51)	0.62)	0.96)	to 95.72)	to 49.04)	to -2.11)
35		498.71)	199.48)							
36	Portugal	52.37 (46.30	74.24 (66.91	0.72 (0.46 to	0.69 (0.60 to	1.06 (0.57 to	2.38 (1.99 to	20.51 (17.46	27.82 (20.23	1.24 (1.07 to
37		to 58.76)	to 82.44)	0.99)	0.76)	1.24)	2.77)	to 24.14)	to 33.05)	1.41)
38										
39	Puerto Rico	31.12 (29.32	30.88 (28.28	0.00 (-0.04	0.56 (0.43 to	0.27 (0.19 to	-3.70 (-4.28	21.05 (16.43	12.28 (9.43	-2.69 (-3.09
40		to 33.10)	to 33.59)	to 0.04)	0.64)	0.41)	to -3.10)	to 24.23)	to 16.08)	to -2.29)
41										
42	Qatar	38.47 (31.44	44.46 (36.75	0.53 (0.42 to	0.37 (0.24 to	0.34 (0.21 to	0.52 (0.07 to	14.06 (10.55	13.06 (9.28	0.13 (-0.12
43		to 45.79)	to 53.66)	0.64)	0.59)	0.51)	0.98)	to 19.68)	to 17.59)	to 0.37)
44	Republic of	37.89 (33.49	70.21 (66.03	1.25 (0.89 to	1.76 (0.56 to	0.30 (0.23 to	-7.96 (-8.67	31.72 (18.30	15 (11.13 to	-3.63 (-4.02
45	Korea	to 42.88)	to 74.79)	1.61)	2.34)	0.39)	to -7.25)	to 38.85)	19.33)	to -3.23)
46	Republic of	67.21 (55.76	66.12 (59.51	0.47 (0.09 to	0.38 (0.32 to	0.33 (0.27 to	-0.60 (-0.96	22.87 (18.45	20.72 (16.98	-0.20 (-0.52
47	Moldova	to 80.49)	to 73.09)	0.85)	0.47)	0.39)	to -0.25)	to 27.69)	to 25.12)	to 0.13)
48										
49	Romania	70.01 (58.65	70.93 (63.66	0.37 (0.16 to	0.27 (0.23 to	0.23 (0.18 to	-0.65 (-1.01	21.99 (17.23	17.97 (13.92	-0.63 (-0.89
50		to 82.51)	to 79.55)	0.59)	0.31)	0.28)	to -0.29)	to 27.18)	to 22.6)	to -0.37)
51	Russian	95.59 (81.25	85.89 (72.98	-0.12 (-0.25	0.57 (0.42 to	0.56 (0.46 to	-0.40 (-0.74	30.76 (24.06	28.04 (22.97	-0.52 (-0.70
52	Federation	to 111.84)	to 100.35)	to 0.00)	0.66)	0.66)	to -0.06)	to 37.42)	to 34.48)	to -0.35)
53										
54	Rwanda	6.69 (5.55 to	7.89 (6.47 to	0.57 (0.40 to	0.92 (0.61 to	0.65 (0.42 to	-1.79 (-2.06	29.08 (17.93	19.33 (12.66	-1.92 (-2.15
55		8.31)	9.74)	0.74)	1.40)	0.92)	to -1.51)	to 46.16)	to 28.48)	to -1.69)
56	Saint Kitts and	29.59 (24.68	28.95 (23.75	0.06 (-0.02	2.25 (1.70 to	1.44 (1.06 to	-2.01 (-2.26	67.93 (52.91	42.16 (29.05	-2.07 (-2.32
57	Nevis	to 35.93)	to 35.61)	to 0.14)	2.63)	2.05)	to -1.76)	to 79.57)	to 61.00)	to -1.82)
58	Saint Lucia	25.70 (21.15	27.48 (22.74	0.32 (0.22 to	0.99 (0.78 to	0.65 (0.51 to	-2.24 (-2.69	32.61 (26.63	22.26 (17.86	-1.84 (-2.19
59										
60										

1										
2										
3		to 31.22)	to 33.54)	0.42)	1.15)	0.84)	to -1.78)	to 37.29)	to 28.14)	to -1.49)
4										
5	Saint Vincent	24.91 (20.72	24.40 (20.24	0.24 (0.13 to	1.31 (1.08 to	1.22 (0.98 to	-0.56 (-0.70	44.25 (37.35	38.61 (31.46	-0.80 (-0.94
6	and the	to 30.36)	to 29.76)	0.34)	1.57)	1.53)	to -0.41)	to 51.61)	to 48.07)	to -0.67)
7	Grenadines									
8										
9	Samoa	5.60 (4.60 to	4.77 (3.92 to	-0.77 (-1.05	0.98 (0.66 to	0.63 (0.45 to	-1.64 (-1.80	27.95 (18.61	17.97 (11.92	-1.62 (-1.75
10		6.71)	5.78)	to -0.49)	1.49)	0.85)	to -1.47)	to 40.58)	to 26.18)	to -1.49)
11		107.02	112.86							
12	San Marino	(89.88 to	(94.72 to	0.23 (0.21 to	0.37 (0.27 to	0.36 (0.22 to	0.22 (0.06 to	21.57 (15.79	21.79 (15.52	0.15 (0.11 to
13		126.67)	132.67)	0.24)	0.48)	0.53)	0.38)	to 28.34)	to 28.71)	0.19)
14										
15	Sao Tome and	10.50 (8.66	11.85 (9.61	0.59 (0.46 to	0.46 (0.26 to	0.31 (0.21 to	-1.58 (-1.93	15.7 (9.25 to	10.34 (7.41	-1.71 (-2.03
16	Principe	to 12.87)	to 14.64)	0.71)	0.73)	0.50)	to -1.24)	23.73)	to 15.57)	to -1.38)
17										
18	Saudi Arabia	33.86 (28.47	34.43 (28.66	0.22 (0.09 to	0.19 (0.11 to	0.15 (0.11 to	-0.60 (-0.71	9.73 (6.96 to	8.9 (6.65 to	-0.18 (-0.25
19		to 40.38)	to 41.36)	0.35)	0.31)	0.21)	to -0.48)	13.65)	11.75)	to -0.10)
20										
21	Senegal	8.06 (6.57 to	8.84 (7.25 to	0.39 (0.27 to	0.55 (0.29 to	0.43 (0.27 to	-1.00 (-1.21	18.61 (9.28	14.15 (8.71	-1.12 (-1.32
22		9.88)	11.10)	0.51)	0.93)	0.65)	to -0.78)	to 29.66)	to 21.53)	to -0.91)
23		118.24	151.50							
24	Serbia	(99.70 to	(130.14 to	0.43 (0.26 to	0.49 (0.37 to	0.76 (0.50 to	2.49 (2.05 to	31.72 (24.28	39.47 (29.72	0.83 (0.67 to
25		138.39)	173.84)	0.61)	0.78)	0.97)	2.94)	to 43.38)	to 49.82)	0.98)
26										
27	Seychelles	4.66 (3.75 to	5.45 (4.43 to	0.52 (0.44 to	0.30 (0.19 to	0.22 (0.16 to	-1.44 (-1.65	8.38 (5.69 to	6.28 (4.77 to	-1.35 (-1.51
28		5.71)	6.55)	0.60)	0.38)	0.30)	to -1.23)	10.68)	7.85)	to -1.19)
29										
30	Sierra Leone	7.33 (6.06 to	8.45 (6.95 to	0.64 (0.51 to	0.42 (0.19 to	0.43 (0.24 to	0.20 (-0.07	15.88 (6.30	15.30 (8.12	0.00 (-0.27
31		9.02)	10.53)	0.77)	0.72)	0.61)	to 0.48)	to 28.04)	to 23.35)	to 0.26)
32										
33	Singapore	47.14 (38.3	41.88 (34.28	-0.58 (-0.74	0.18 (0.14 to	0.07 (0.06 to	-3.18 (-3.41	12.19 (9.33	8.16 (5.69 to	-1.52 (-1.73
34		to 56.56)	to 51.91)	to -0.43)	0.20)	0.11)	to -2.95)	to 15.58)	11.25)	to -1.31)
35		165.72	154.57							
36	Slovakia	(148.05 to	(140.40 to	-0.05 (-0.12	0.54 (0.45 to	0.68 (0.48 to	1.56 (1.21 to	40.62 (31.28	40.31 (30.39	0.34 (0.19 to
37		183.09)	170.08)	to 0.02)	0.84)	0.90)	1.91)	to 53.36)	to 50.67)	0.49)
38		167.07	179.18							
39	Slovenia	(146.63 to	(160.70 to	0.15 (0.08 to	0.44 (0.33 to	0.39 (0.28 to	-1.39 (-2.13	34.68 (25.60	34.27 (24.57	-0.42 (-0.67
40		189.8)	199.69)	0.21)	0.56)	0.52)	to -0.65)	to 44.77)	to 44.81)	to -0.17)
41										
42	Solomon	3.49 (2.80 to	3.35 (2.73 to	-0.31 (-0.46	0.75 (0.42 to	0.53 (0.33 to	-1.42 (-1.56	24.39 (12.55	17.28 (10.22	-1.38 (-1.51
43	Islands	4.25)	4.12)	to -0.15)	1.16)	0.79)	to -1.29)	to 43.26)	to 29.48)	to -1.25)
44										
45	Somalia	5.39 (4.41 to	5.28 (4.33 to	-0.09 (-0.12	0.55 (0.29 to	0.48 (0.30 to	-0.45 (-0.53	17.8 (7.75 to	14.47 (8.44	-0.63 (-0.69
46		6.68)	6.56)	to -0.06)	0.91)	0.79)	to -0.37)	34.12)	to 24.4)	to -0.56)
47										
48	South Africa	11.04 (9.21	12.40 (10.36	0.52 (0.44 to	0.39 (0.30 to	0.39 (0.30 to	0.13 (-0.38	15.07 (10.33	12.17 (9.76	-0.56 (-0.99
49		to 13.55)	to 15.05)	0.60)	0.50)	0.47)	to 0.64)	to 20.06)	to 14.04)	to -0.14)
50										
51	South Sudan	6.93 (5.69 to	7.78 (6.41 to	0.35 (0.31 to	0.68 (0.39 to	0.65 (0.36 to	-0.05 (-0.09	22.59 (10.42	19.12 (11.06	-0.45 (-0.58
52		8.55)	9.49)	0.40)	1.43)	1.40)	to 0.00)	to 43.44)	to 39.88)	to -0.32)
53			134.10							
54	Spain	90.41 (86.16	(127.51 to	0.77 (0.60 to	0.54 (0.46 to	0.35 (0.29 to	-2.16 (-2.54	24.91 (20.33	27.31 (20.61	-0.26 (-0.47
55		to 94.9)	141.19)	0.95)	0.60)	0.50)	to -1.78)	to 30.25)	to 34.99)	to -0.05)
56										
57	Sri Lanka	5.98 (4.90 to	9.51 (8.29 to	1.67 (1.38 to	0.18 (0.14 to	0.10 (0.07 to	-2.15 (-2.31	5.73 (4.38 to	3.77 (2.86 to	-1.45 (-1.57
58		7.28)	10.90)	1.96)	0.23)	0.13)	to -1.99)	7.09)	4.79)	to -1.33)
59	Sudan	25.18 (20.47	30.96 (25.17	0.90 (0.76 to	0.21 (0.10 to	0.25 (0.14 to	0.95 (0.78 to	9.58 (5.87 to	10.84 (7.56	0.71 (0.58 to
60										

1										
2										
3		to 31.02)	to 37.98)	1.05)	0.39)	0.43)	1.11)	15.53)	to 15.32)	0.84)
4		25.78 (21.39	25.28 (20.76	0.11 (0.01 to	1.00 (0.77 to	0.66 (0.50 to	-1.99 (-2.24	35.66 (26.78	23.00 (18.20	-1.99 (-2.24
5	Suriname	to 31.18)	to 30.88)	0.22)	1.18)	0.86)	to -1.73)	to 43.03)	to 29.10)	to -1.75)
6		294.18	315.22							
7		(253.51 to	(271.18 to	0.31 (0.28 to	0.68 (0.56 to	0.38 (0.31 to	-3.16 (-4.26	56.12 (41.20	53.00 (37.35	-0.35 (-0.54
8	Sweden	336.93)	360.86)	0.34)	0.75)	0.56)	to -2.06)	to 73.41)	to 71.73)	to -0.16)
9		129.02	134.73							
10		(116.30 to	(121.98 to	0.09 (0.06 to	0.68 (0.54 to	0.58 (0.47 to	-1.03 (-1.80	32.21 (25.49	29.51 (22.30	-0.56 (-0.82
11	Switzerland	142.70)	148.05)	0.12)	0.77)	0.75)	to -0.26)	to 39.69)	to 37.67)	to -0.31)
12		28.71 (23.39	33.67 (27.34	0.96 (0.65 to	0.46 (0.23 to	0.36 (0.19 to	-1.00 (-1.20	14.71 (9.86	12.75 (9.00	-0.46 (-0.53
13	Syrian Arab	to 35.03)	to 40.47)	1.26)	0.76)	0.52)	to -0.80)	to 20.18)	to 16.93)	to -0.39)
14	Republic									
15	Taiwan	11.23 (9.74	27.80 (24.80	4.29 (3.71 to	0.91 (0.57 to	0.50 (0.38 to	-2.08 (-3.37	17.35 (12.32	12.40 (10.06	-0.85 (-1.78
16	(Province of	to 12.86)	to 31.28)	4.86)	1.04)	0.65)	to -0.78)	to 19.43)	to 15.44)	to 0.10)
17	China)									
18	Tajikistan	68.84 (56.59	71.19 (59.54	0.12 (0.07 to	0.41 (0.28 to	0.3 (0.22 to	-0.79 (-0.88	30.29 (19.52	20.60 (15.55	-0.89 (-1.10
19		to 83.10)	to 85.49)	0.18)	0.58)	0.41)	to -0.70)	to 43.28)	to 26.90)	to -0.69)
20	Thailand	3.31 (2.57 to	4.28 (3.44 to	0.96 (0.83 to	0.2 (0.14 to	0.12 (0.08 to	-2.46 (-2.78	6.06 (4.39 to	3.64 (2.76 to	-2.40 (-2.71
21		4.15)	5.22)	1.08)	0.26)	0.15)	to -2.14)	7.89)	4.68)	to -2.09)
22	Timor-Leste	3.20 (2.51 to	3.90 (3.14 to	0.84 (0.75 to	0.42 (0.17 to	0.36 (0.20 to	-0.57 (-0.70	11.64 (5.58	9.14 (5.17 to	-0.95 (-1.13
23		3.91)	4.72)	0.94)	0.83)	0.61)	to -0.44)	to 22.42)	14.89)	to -0.77)
24	Togo	9.42 (7.74 to	9.00 (7.38 to	0.03 (-0.09	0.49 (0.28 to	0.48 (0.32 to	-0.05 (-0.31	17.29 (9.05	16.30 (10.74	-0.23 (-0.48
25		11.41)	11.07)	to 0.15)	0.76)	0.68)	to 0.21)	to 26.59)	to 22.75)	to 0.01)
26	Tokelau	4.65 (3.78 to	5.36 (4.37 to	0.72 (0.46 to	0.89 (0.57 to	0.58 (0.42 to	-1.72 (-1.88	25.84 (15.77	16.11 (11.19	-1.68 (-1.80
27		5.66)	6.54)	0.97)	1.34)	0.78)	to -1.57)	to 38.77)	to 22.98)	to -1.56)
28	Tonga	5.55 (4.56 to	4.96 (4.08 to	-0.51 (-0.69	1.14 (0.67 to	0.76 (0.56 to	-1.73 (-1.92	31.30 (19.82	21.58 (15.55	-1.63 (-1.83
29		6.66)	5.98)	to -0.32)	1.64)	1.02)	to -1.54)	to 44.12)	to 30.10)	to -1.44)
30	Trinidad and	27.68 (22.88	27.49 (22.91	0.31 (0.17 to	0.34 (0.24 to	0.29 (0.21 to	-0.98 (-1.25	14.27 (10.86	12.54 (9.51	-0.66 (-0.84
31	Tobago	to 33.63)	to 33.71)	0.45)	0.39)	0.39)	to -0.72)	to 16.75)	to 16.14)	to -0.48)
32	Tunisia	35.29 (29.00	40.47 (33.21	0.59 (0.45 to	0.15 (0.1 to	0.14 (0.09 to	-0.05 (-0.15	9.05 (6.50 to	9.36 (6.89 to	0.27 (0.17 to
33		to 42.68)	to 49.35)	0.73)	0.22)	0.20)	to 0.06)	12.22)	12.40)	0.37)
34	Turkey	50.66 (44.42	98.87 (84.96	2.04 (1.87 to	0.67 (0.43 to	0.40 (0.30 to	-1.87 (-2.02	27.88 (19.30	25.05 (19.42	-0.61 (-0.70
35		to 56.99)	to 113.45)	2.20)	1.06)	0.56)	to -1.72)	to 38.53)	to 32.24)	to -0.51)
36	Turkmenistan	69.03 (57.31	77.89 (64.42	0.43 (0.32 to	0.37 (0.28 to	0.33 (0.22 to	-0.50 (-0.78	24.59 (17.78	22.90 (16.63	-0.20 (-0.38
37		to 82.24)	to 92.76)	0.54)	0.49)	0.46)	to -0.21)	to 31.67)	to 29.27)	to -0.02)
38	Tuvalu	4.48 (3.63 to	4.08 (3.38 to	-0.47 (-0.63	1.08 (0.65 to	0.71 (0.47 to	-1.60 (-1.73	33.30 (17.86	21.17 (13.37	-1.65 (-1.76
39		5.44)	4.88)	to -0.30)	1.59)	1.05)	to -1.47)	to 54.06)	to 33.22)	to -1.55)
40	Uganda	5.79 (4.75 to	7.14 (5.88 to	1.01 (0.88 to	0.59 (0.37 to	0.61 (0.40 to	-0.03 (-0.17	17.22 (11.39	17.40 (12.18	-0.02 (-0.16
41		7.14)	8.92)	1.15)	0.91)	0.92)	to 0.10)	to 25.60)	to 25.46)	to 0.13)
42	Ukraine	68.71 (57.64	68 (57.27 to	0.19 (0.03 to	0.34 (0.26 to	0.39 (0.31 to	0.17 (-0.10	21.06 (16.76	23.62 (18.99	0.34 (0.12 to
43		to 82.57)	80.79)	0.35)	0.45)	0.48)	to 0.44)	to 26.65)	to 28.82)	0.56)
44	United Arab	36.50 (30.28	42.72 (35.58	0.73 (0.60 to	0.21 (0.09 to	0.24 (0.15 to	0.72 (0.25 to	10.79 (6.88	12.40 (8.88	0.73 (0.52 to
45	Emirates	to 44.12)	to 51.97)	0.87)	0.43)	0.43)	1.20)	to 16.90)	to 17.45)	0.94)
46	United	223.81	240.37	0.17 (0.12 to	0.97 (0.85 to	1.30 (1.12 to	1.22 (0.84 to	52.80 (41.67	59.34 (47.21	0.41 (0.25 to
47	Kingdom	(197.49 to	(214.96 to	0.21)	1.18)	1.44)	1.59)	to 65.37)	to 72.73)	0.57)
48										
49										
50										
51										
52										
53										
54										
55										
56										
57										
58										
59										
60										

1										
2										
3		251.35)	267.14)							
4										
5	United									
6	Republic of	7.20 (5.89 to	7.76 (6.36 to	0.22 (0.10 to	0.58 (0.40 to	0.60 (0.41 to	0.38 (0.19 to	19.56 (13.24	18.91 (12.48	0.25 (0.07 to
7	Tanzania	8.90)	9.50)	0.35)	0.81)	0.89)	0.57)	to 32.21)	to 26.55)	0.43)
8										
9	United States	343.12	193.07	-1.59 (-2.08	0.67 (0.60 to	1.02 (0.80 to	1.80 (1.52 to	64.72 (47.50	49.82 (40.25	-0.48 (-0.78
10	of America	(295.81 to	(179.65 to	to -1.09)	0.82)	1.11)	2.07)	to 84.88)	to 60.19)	to -0.18)
11		394.51)	206.87)							
12	United States	31.96 (26.73	33.22 (27.69	0.23 (0.16 to	0.81 (0.56 to	0.45 (0.34 to	-2.32 (-2.66	26.35 (19.55	15.91 (12.54	-2.03 (-2.27
13	Virgin Islands	to 38.19)	to 39.97)	0.31)	1.02)	0.59)	to -1.99)	to 32.66)	to 20.17)	to -1.78)
14										
15	Uruguay	17.66 (14.59	17.41 (14.35	-0.17 (-0.21	0.27 (0.23 to	0.41 (0.35 to	1.10 (0.62 to	9.71 (8.22 to	12.78 (11.11	0.63 (0.27 to
16		to 21.30)	to 21.13)	to -0.13)	0.37)	0.47)	1.58)	12.16)	to 14.58)	0.98)
17										
18	Uzbekistan	74.25 (62.30	75.79 (63.42	-0.02 (-0.05	0.28 (0.20 to	0.29 (0.23 to	-0.33 (-0.58	23.48 (17.64	21.90 (17.37	-0.47 (-0.58
19		to 88.98)	to 90.50)	to 0.01)	0.39)	0.39)	to -0.09)	to 29.48)	to 27.16)	to -0.36)
20										
21	Vanuatu	4.27 (3.44 to	3.94 (3.23 to	-0.42 (-0.59	1.22 (0.69 to	0.84 (0.52 to	-1.74 (-1.94	34.45 (18.68	25.36 (15.29	-1.58 (-1.80
22		5.21)	4.77)	to -0.24)	2.03)	1.24)	to -1.54)	to 54.26)	to 38.79)	to -1.36)
23	Venezuela	29.50 (25.29	29.03 (24.54	-0.01 (-0.05	0.25 (0.17 to	0.15 (0.11 to	-2.32 (-2.82	12.00 (9.33	8.87 (6.84 to	-1.36 (-1.66
24	(Bolivarian	to 33.94)	to 34.19)	to 0.03)	0.29)	0.21)	to -1.82)	to 14.20)	11.26)	to -1.05)
25	Republic of)									
26										
27	Viet Nam	9.12 (7.04 to	18.35 (14.68	2.72 (2.05 to	0.58 (0.30 to	0.22 (0.15 to	-3.98 (-4.35	13.87 (8.53	7.60 (5.65 to	-2.48 (-2.72
28		11.43)	to 22.55)	3.39)	0.88)	0.32)	to -3.61)	to 18.99)	9.80)	to -2.23)
29										
30	Yemen	23.40 (18.89	28.03 (22.65	0.95 (0.76 to	0.28 (0.15 to	0.33 (0.22 to	0.85 (0.73 to	10.64 (7.11	12.40 (9.18	0.79 (0.66 to
31		to 29.12)	to 34.94)	1.14)	0.52)	0.52)	0.97)	to 15.89)	to 16.77)	0.93)
32										
33	Zambia	6.36 (5.26 to	8.42 (6.92 to	0.86 (0.63 to	0.86 (0.60 to	0.70 (0.51 to	-0.86 (-1.04	27.59 (16.02	20.49 (14.47	-1.05 (-1.14
34		7.78)	10.46)	1.10)	1.32)	0.94)	to -0.69)	to 45.42)	to 27.66)	to -0.96)
35	Zimbabwe	8.69 (7.15 to	8.91 (7.29 to	0.21 (0.11 to	0.47 (0.36 to	0.58 (0.35 to	0.96 (0.85 to	14.20 (10.79	17.38 (10.28	1.22 (0.99 to
36		10.74)	11.06)	0.30)	0.64)	0.86)	1.06)	to 19.20)	to 25.35)	1.44)

Abbreviations: CI=confidence interval. DALY=disability adjusted life year.
EAPC=estimated annual percentage change. UI=uncertainty interval.

Supplementary Table 4 Incident cases, YLLs and YLDs of inflammatory bowel disease (IBD) in 1990 and 2019 and their percentage change from 1990 to 2019

Characteristics	Incident cases			YLLs			YLDs		
	1990 No. (95%UI)	2019 No. (95%UI)	Percentage change (%) (95%UI)	1990 No. (95%UI)	2019 No. (95%UI)	Percentage change (%) (95%UI)	1990 No. (95%UI)	2019 No. (95%UI)	Percentage change (%) (95%UI)
Global	293572 (257425 to 336651)	404552 (360521 to 456478)	37.80 (33.91 to 41.98)	757137 (557008 to 914270)	895798 (779706 to 999120)	18.31 (-1.81 to 52.08)	491137 (326283 to 678806)	726701 (487015 to 993466)	47.96 (43.96 to 52.28)
Sex									
Male	153074 (133344 to 174640)	213814 (189759 to 241304)	39.68 (36.00 to 43.73)	370299 (264345 to 462642)	450214 (368766 to 507382)	21.58 (-1.85 to 53.89)	230665 (152583 to 318772)	352534 (235403 to 486701)	52.83 (48.57 to 57.83)
Female	140498 (123361 to 161173)	190738 (171154 to 213778)	35.76 (31.29 to 39.92)	386839 (242819 to 477114)	445584 (372799 to 510194)	15.19 (-5.95 to 67.02)	260473 (173833 to 359493)	374167 (251188 to 513406)	43.65 (39.16 to 48.19)
SIDI quintile									
High	171841 (151878 to 195746)	196451 (179556 to 217510)	14.32 (9.64 to 19.56)	139690 (129255 to 171300)	268406 (221318 to 288862)	92.14 (36.87 to 107.98)	275795 (183466 to 378544)	334924 (229615 to 452309)	21.44 (15.85 to 27.66)
High-middle	71474 (62545 to 81510)	94553 (84101 to 107156)	32.29 (29.05 to 36.06)	149876 (130428 to 171308)	151980 (137423 to 168345)	1.40 (-11.32 to 17.80)	138460 (92476 to 192296)	200814 (133980 to 276597)	45.03 (40.58 to 50.41)
Middle	27459 (23259 to 32310)	59817 (50973 to 70648)	117.84 (108.98 to 127.40)	201655 (144191 to 243718)	167470 (141946 to 187219)	-16.95 (-32.64 to 19.35)	46484 (30292 to 65651)	123619 (80636 to 174495)	165.94 (155.28 to 177.70)
Low-middle	17434 (14532 to 20935)	36681 (30862 to 44031)	110.40 (104.05 to 116.72)	179309 (103608 to 244139)	184730 (144128 to 223656)	3.02 (-21.85 to 54.27)	23711 (15318 to 33814)	51855 (33811 to 73563)	118.69 (110.14 to 127.95)
Low	5279 (4395 to 6379)	12215 (10164 to 14793)	131.41 (126.67 to 136.00)	86179 (39359 to 140538)	122638 (86434 to 167342)	42.31 (-5.62 to 150.88)	6540 (4199 to 9362)	15228 (9694 to 22000)	132.87 (123.17 to 142.33)
GBD region									
Andean Latin America	472 (402 to 550)	1128 (975 to 1314)	138.95 (128.76 to 150.71)	10085 (4860 to 16590)	4311 (3237 to 5564)	-57.25 (-76.23 to -4.50)	682 (439 to 990)	1631 (1060 to 2311)	139.04 (119.92 to 161.86)
Australasia	2979 (2556 to 3481)	6446 (5755 to 7212)	116.39 (101.08 to 132.24)	2212 (1997 to 2709)	5448 (4212 to 6156)	146.25 (61.5 to 182.75)	3590 (2340 to 5079)	7879 (5232 to 10860)	119.48 (94.61 to 145.44)
Caribbean	677 (580 to 796)	1312 (1121 to 1571)	93.82 (84.67 to 103.42)	6186 (3853 to 10389)	6861 (4657 to 9603)	10.92 (-26.38 to 51.60)	1266 (836 to 1782)	2038 (1332 to 2893)	61.05 (49.16 to 73.60)
Central Asia	3514 (2995 to 4146)	6461 (5487 to 7637)	83.87 (77.84 to 90.36)	9604 (7718 to 11578)	9458 (8184 to 10959)	-1.52 (-20.39 to 17.35)	6348 (4181 to 9075)	10778 (7154 to 15134)	69.79 (58.22 to 81.49)

1										
2										
3						25.90)				
4										
5		20997	14809	-29.47	19517	20261		42029	34433	-18.07
6	Central Europe	(18082 to	(13443 to	(-33.69 to	(17440 to	(17005 to	3.81 (-12.56	(28219 to	(23103 to	(-23.95 to
7		24170)	16391)	-24.67)	21350)	23354)	to 21.14)	58172)	46581)	-11.37)
8					11909	23887	100.58			
9	Central Latin	3968 (3402	6754 (5834	70.22 (64.07				6187 (4023	12291 (8076	98.64 (90.00
10	America	to 4618)	to 7826)	to 77.19)	(10476 to	(19416 to	(62.63 to	to 8802)	to 17492)	to 107.98)
11					13363)	28208)	141.31)			
12				201.42			59.71			151.34
13	Central	381 (318 to	1150 (955 to		9036 (4403	14431 (9735		455 (291 to	1142 (725 to	
14	Sub-Saharan	469)	1400)	(188.00 to	to 17181)	to 21338)	(-15.47 to	663)	1644)	(136.85 to
15	Africa			216.18)			217.75)			168.27)
16		17567	52319	197.82	202402	101852	-49.68	37829	138111	265.09
17										
18	East Asia	(14627 to	(44680 to	(178.88 to	(132058 to	(80904 to	(-63.19 to	(24646 to	(90529 to	(244.38 to
19		20802)	61455)	220.44)	259475)	117925)	-16.68)	53906)	194304)	290.80)
20		18150	19500		39012	42550		33920	34573	
21	Eastern Europe	(15600 to	(16838 to	7.44 (5.08	(29086 to	(36378 to	9.07 (-8.79	(22663 to	(23253 to	1.92 (-2.34
22		21209)	22671)	to 9.90)	45400)	48906)	to 41.38)	47811)	48708)	to 6.15)
23										
24	Eastern			168.96	34323	49854	45.25			165.68
25	Sub-Saharan	1092 (908	2938 (2449		(15796 to	(36274 to	(-23.18 to	1157 (736 to	3074 (1958	
26	Africa	to 1315)	to 3538)	(163.69 to	66928)	71146)	204.58)	1664)	to 4469)	(159.54 to
27				175.74)						172.36)
28		18105	27084		14265	10285 (8672	-27.90	37434	68316	
29	High-income	(15391 to	(23870 to	49.59 (40.22	(11234 to	to 13984)	(-41.19 to	(24881 to	(45509 to	82.50 (67.39
30	Asia Pacific	21422)	30621)	to 59.35)	15903)		11.39)	52603)	94577)	to 99.60)
31		107616	99611	-7.44	48899	111196	127.40	160173	134037	-16.32
32	High-income	(94147 to	(91945 to	(-13.45 to	(45188 to	(90610 to	(58.53 to	(106818 to	(92136 to	(-22.94 to
33	North America	123884)	109000)	-0.48)	60393)	118997)	147.53)	221989)	178957)	-9.00)
34										
35										
36	North Africa	8107 (7040	22722	180.29	21634	30142	39.33 (-4.16	13804 (8984	42612	208.69
37	and Middle	to 9204)	(19277 to	(162.24 to	(13448 to	(25222 to	to 131.21)	to 19350)	(27805 to	(184.84 to
38	East		26952)	198.18)	31651)	36090)			59873)	233.72)
39										
40		22 (18 to	63 (52 to	181.23	1003 (571	1628 (1040	62.31 (1.40	33 (20 to	69 (43 to	109.64
41	Oceania	27)	77)	(166.43 to	to 1593)	to 2510)	to 173.45)	48)	102)	(96.04 to
42				197.89)						124.81)
43		18439	39705	115.33	146986	170233	15.82	24461	51744	111.54
44										
45	South Asia	(15169 to	(32943 to	(107.88 to	(82781 to	(122056 to	(-12.64 to	(15784 to	(33609 to	(102.18 to
46		22582)	48454)	123.07)	202629)	222489)	63.63)	35449)	74915)	121.79)
47										
48				164.62	42561	38819	-8.79			185.53
49	Southeast Asia	1882 (1527	4980 (4182		(28111 to	(32029 to	(-30.14 to	2755 (1714	7867 (5022	
50		to 2270)	to 5972)	(151.61 to	54072)	46584)	30.72)	to 4108)	to 11568)	(161.80 to
51				181.06)						213.61)
52	Southern Latin	879 (742 to	1382 (1177	57.15 (49.53	3794 (3293	5362 (4801	41.34 (23.31	1454 (944	2377 (1528	63.53 (47.49
53	America	1030)	to 1620)	to 64.67)	to 4092)	to 6325)	to 66.99)	to 2091)	to 3449)	to 82.12)
54										113.43
55	Southern	504 (423 to	989 (837 to	96.29 (90.20	6007 (3712	7933 (6389	32.06 (-8.55	608 (390 to	1298 (837	
56	Sub-Saharan	608)	1188)	to 103.76)	to 8927)	to 9558)	to 122.99)	884)	to 1875)	(105.15 to
57	Africa									123.26)
58	Tropical Latin	7826 (6859	12928	65.19 (58.70	16336	29155	78.46 (62.35	11387 (7351	17842	56.68 (48.38
59	America	to 8976)	(11334 to	to 72.03)	(14276 to	(26876 to	to 103.68)	to 15958)	(11730 to	to 65.76)
60										

1									
2									
3		14874)		18011)	33305)			25165)	
4									
5		59081	78645	33.11 (30.56	81826	160823	103907	149868	44.23 (39.12
6	Western Europe	(53733 to	(71611 to	to 35.75)	(75154 to	(127602 to	(69789 to	(101976 to	to 49.03)
7		65529)	86709)		106409)	175684)	141113)	202986)	
8									
9	Western	1314 (1102	3628 (3028	176.18	29540	51309	73.69 (23.64	1657 (1057	4717 (3002
10	Sub-Saharan	to 1599)	to 4401)	(171.94 to	(12580 to	(30850 to	to 200.73)	to 2403)	to 6840)
11	Africa			180.47)	46343)	73337)			190.47)

Abbreviations: GBD=Global Burden of Disease. SDI=Socio-demographic Index. UI=uncertainty interval. YLDs=years of life lived with disability. YLLs=years of life lost.

For peer review only

Supplementary Table 5 Age-standardised incidence, YLL and YLD rates for inflammatory bowel disease (IBD) in 1990 and 2019 and their temporal trends from 1990 to 2019

Characteristics	Age-standardised incidence rate			Age-standardized YLL rate			Age-standardized YLD rate		
	per 100,000 population			per 100,000 population			per 100,000 population		
	1990 No. (95%UI)	2019 No. (95%UI)	EAPC No. (95%CI)	1990 No. (95%UI)	2019 No. (95%UI)	EAPC No. (95%CI)	1990 No. (95%UI)	2019 No. (95%UI)	EAPC No. (95%CI)
Global	6.10 (5.35 to 6.96)	4.97 (4.43 to 5.59)	-0.60 (-0.73 to -0.48)	16.47 (12.78 to 19.33)	11.35 (9.89 to 12.70)	-1.33 (-1.37 to -1.30)	10.73 (7.16 to 14.82)	8.80 (5.90 to 12.05)	-0.62 (-0.70 to -0.53)
Sex									
Male	6.39 (5.60 to 7.29)	5.30 (4.72 to 5.99)	-0.55 (-0.68 to -0.43)	17.08 (12.95 to 20.96)	11.98 (9.82 to 13.45)	-1.29 (-1.32 to -1.27)	10.32 (6.91 to 14.27)	8.66 (5.80 to 11.93)	-0.53 (-0.60 to -0.47)
Female	5.80 (5.12 to 6.61)	4.64 (4.16 to 5.20)	-0.65 (-0.78 to -0.53)	15.95 (10.70 to 19.09)	10.74 (8.88 to 12.44)	-1.39 (-1.43 to -1.35)	11.15 (7.43 to 15.41)	8.96 (6.02 to 12.30)	-0.69 (-0.79 to -0.59)
SDI region									
High	18.96 (16.73 to 21.58)	17.61 (16.03 to 19.41)	-0.16 (-0.30 to -0.01)	14.41 (13.34 to 17.57)	15.64 (13.09 to 16.73)	0.56 (0.41 to 0.70)	29.54 (19.66 to 40.6)	27.29 (18.55 to 37.18)	-0.30 (-0.39 to -0.21)
High-middle	6.12 (5.36 to 6.99)	5.58 (4.97 to 6.28)	-0.35 (-0.45 to -0.24)	13.87 (12.06 to 15.79)	8.37 (7.56 to 9.33)	-1.99 (-2.11 to -1.88)	12.05 (8.08 to 16.72)	10.97 (7.26 to 15.12)	-0.26 (-0.40 to -0.13)
Middle	1.83 (1.58 to 2.15)	2.27 (1.94 to 2.68)	1.07 (0.95 to 1.18)	14.68 (11.06 to 17.93)	7 (5.95 to 7.79)	-2.77 (-2.85 to -2.69)	3.43 (2.26 to 4.84)	4.61 (3.01 to 6.52)	1.22 (1.01 to 1.43)
Low-middle	2.00 (1.70 to 2.40)	2.21 (1.88 to 2.65)	0.46 (0.35 to 0.57)	20.36 (13.37 to 27.43)	12.15 (9.66 to 14.61)	-1.99 (-2.09 to -1.90)	2.93 (1.93 to 4.16)	3.22 (2.12 to 4.56)	0.50 (0.38 to 0.62)
Low	1.46 (1.23 to 1.77)	1.52 (1.29 to 1.83)	0.37 (0.31 to 0.44)	20.24 (12.52 to 27.74)	15.18 (11.82 to 19.54)	-1.08 (-1.14 to -1.02)	1.95 (1.26 to 2.82)	2.02 (1.32 to 2.88)	0.28 (0.19 to 0.37)
GBD region									
Andean Latin America	1.63 (1.41 to 1.91)	1.82 (1.57 to 2.12)	-0.05 (-0.29 to 0.20)	23.76 (13.24 to 36.33)	7.15 (5.41 to 9.17)	-4.50 (-5.07 to -3.92)	2.6 (1.67 to 3.8)	2.68 (1.74 to 3.79)	0.05 (0.01 to 0.08)
Australasia	13.56 (11.64 to 15.80)	20.03 (17.79 to 22.57)	0.94 (0.72 to 1.16)	9.98 (9.01 to 12.07)	11.54 (8.93 to 13.01)	1.11 (0.82 to 1.41)	16.21 (10.57 to 22.95)	23.45 (15.53 to 32.51)	0.86 (0.63 to 1.09)
Caribbean	2.11 (1.83 to 2.49)	2.63 (2.24 to 3.14)	0.49 (0.34 to 0.64)	19.10 (12.84 to 29.41)	14.19 (9.36 to 20.49)	-1.13 (-1.33 to -0.93)	4.28 (2.83 to 6.06)	4.02 (2.62 to 5.72)	-0.06 (-0.14 to 0.01)
Central Asia	5.99 (5.13 to 7.07)	6.9 (5.87 to 8.13)	0.50 (0.46 to 0.53)	14.63 (11.46 to 17.20)	10.56 (9.16 to 12.18)	-1.41 (-1.54 to -1.29)	11.48 (7.62 to 16.46)	11.7 (7.77 to 16.39)	0.08 (0.04 to 0.11)
Central Europe	15.78 (13.61 to 18.19)	11.59 (10.51 to 12.81)	-1.38 (-1.76 to -0.99)	15.87 (13.6 to 17.59)	11.95 (10.00 to 13.79)	-0.91 (-1.11 to -0.72)	30.41 (20.26 to 42.11)	23.89 (15.95 to 32.56)	-1.16 (-1.53 to -0.79)
Central Latin America	3.16 (2.74 to 3.66)	2.64 (2.29 to 3.06)	-0.70 (-0.87 to -0.54)	9.15 (8.21 to 10.10)	9.79 (7.96 to 11.55)	0.81 (0.47 to 1.16)	5.69 (3.74 to 8.02)	4.89 (3.22 to 6.96)	-0.50 (-0.58 to -0.42)
Central Sub-Saharan	1.04 (0.88 to 1.26)	1.26 (1.06 to 1.52)	0.64 (0.59 to 0.70)	20.92 (13.38 to 31.16)	16.45 (11.73 to 22.99)	-0.84 (-0.92 to -0.75)	1.33 (0.87 to 1.94)	1.32 (0.85 to 1.91)	-0.16 (-0.35 to 0.04)

1										
2										
3	Africa									
4										
5	East Asia	1.45 (1.22	2.95 (2.55	2.54 (2.39	20.78 (14.55	6.12 (4.90	-4.52 (-4.79	3.45 (2.26	6.95 (4.57	2.74 (2.37 to
6		to 1.71)	to 3.43)	to 2.69)	to 26.09)	to 7.03)	to -4.24)	to 4.87)	to 9.69)	3.12)
7		7.10 (6.12	7.34 (6.34	0.07 (-0.02	14.85 (11.23	14.46 (12.37	-0.56 (-0.82	12.83 (8.55	12.21 (8.15	0.05 (-0.07
8	Eastern Europe	to 8.29)	to 8.55)	to 0.17)	to 17.29)	to 16.65)	to -0.30)	to 18.05)	to 17.24)	to 0.17)
9										
10	Eastern	0.89 (0.76	1.04 (0.88	0.55 (0.48	21.56 (15.07	18.27 (13.48	-0.51 (-0.59	1.02 (0.66	1.17 (0.76	0.44 (0.40 to
11	Sub-Saharan	to 1.07)	to 1.25)	to 0.61)	to 32.54)	to 24.41)	to -0.43)	to 1.46)	to 1.67)	0.48)
12	Africa									
13										
14	High-income	9.25 (7.88	14.93 (13.14	1.10 (0.84	7.85 (6.04	2.74 (2.35	-4.07 (-4.38	18.58 (12.28	31.81 (21.06	1.11 (0.73 to
15	Asia Pacific	to 10.91)	to 16.93)	to 1.37)	to 8.80)	to 3.86)	to -3.77)	to 26.01)	to 44.06)	1.49)
16		34.88								
17	High-income	(30.59 to	24.51 (22.65	-0.82 (-1.20	14.94 (13.84	20.18 (16.54	1.26 (1.03	50.69 (33.71	31.1 (21.34	-1.28 (-1.69
18	North America	40.02)	to 26.77)	to -0.45)	to 18.40)	to 21.51)	to 1.50)	to 70.19)	to 41.87)	to -0.86)
19										
20	North Africa									
21	and Middle	2.95 (2.59	3.74 (3.19	0.62 (0.53	8.82 (5.96	6.06 (5.08	-1.32 (-1.36	5.55 (3.65	7.21 (4.74	0.88 (0.76 to
22	East	to 3.38)	to 4.45)	to 0.72)	to 12.45)	to 7.15)	to -1.29)	to 7.72)	to 10.1)	1.00)
23										
24		0.44 (0.36	0.56 (0.47	0.87 (0.76	19.89 (12.45	14.30 (9.82	-1.32 (-1.41	0.71 (0.45	0.63 (0.40	-0.53 (-0.72
25	Oceania	to 0.52)	to 0.67)	to 0.98)	to 28.10)	to 20.46)	to -1.23)	to 1.03)	to 0.93)	to -0.34)
26										
27	South Asia	2.15 (1.79	2.32 (1.93	0.47 (0.31	18.45 (11.93	10.91 (7.96	-2.10 (-2.23	3.02 (1.97	3.08 (2.01	0.25 (0.09 to
28		to 2.64)	to 2.84)	to 0.63)	to 26.19)	to 14.27)	to -1.97)	to 4.38)	to 4.49)	0.40)
29										
30	Southeast Asia	0.46 (0.38	0.70 (0.59	1.45 (1.27	12.43 (7.76	6.35 (5.08	-2.69 (-2.85	0.73 (0.46	1.09 (0.7 to	1.52 (1.22 to
31		to 0.56)	to 0.84)	to 1.63)	to 15.13)	to 7.61)	to -2.53)	to 1.09)	1.60)	1.83)
32	Southern Latin	1.82 (1.54	1.92 (1.63	0.24 (0.15	8.05 (7.00	6.85 (6.15	-0.71 (-0.86	3.05 (1.98	3.21 (2.06	0.23 (0.04 to
33	America	to 2.13)	to 2.26)	to 0.34)	to 8.69)	to 8.08)	to -0.56)	to 4.38)	to 4.68)	0.42)
34										
35	Southern	1.30 (1.10	1.37 (1.17	0.13 (0.06	13.43 (9.33	11.79 (9.6 to	-0.20 (-0.55	1.67 (1.08	1.87 (1.22	0.48 (0.41 to
36	Sub-Saharan	to 1.56)	to 1.65)	to 0.20)	to 17.23)	13.95)	to 0.15)	to 2.41)	to 2.70)	0.55)
37	Africa									
38	Tropical Latin	6.09 (5.40	5.25 (4.60	-0.55 (-0.59	13.65 (11.97	12.09 (11.13	-0.18 (-0.34	9.72 (6.37	7.17 (4.71	-0.83 (-1.04
39	America	to 6.93)	to 6.03)	to -0.51)	to 14.87)	to 13.83)	to -0.02)	to 13.54)	to 10.10)	to -0.63)
40		13.98								
41		(12.67 to	16.94 (15.33	0.60 (0.55	16.07 (14.83	18.85 (15.12	0.92 (0.72	23.17 (15.52	27.93 (19.01	0.38 (0.26 to
42	Western Europe	15.48)	to 18.73)	to 0.65)	to 20.58)	to 20.42)	to 1.11)	to 31.53)	to 38.12)	0.49)
43										
44										
45	Western	1.01 (0.86	1.17 (1.00	0.36 (0.22	18.33 (10.38	15.14 (10.25	-0.69 (-0.80	1.37 (0.89	1.63 (1.06	0.78 (0.66 to
46	Sub-Saharan	to 1.23)	to 1.41)	to 0.50)	to 29.12)	to 20.82)	to -0.58)	to 1.98)	to 2.34)	0.90)
47	Africa									
48										

Abbreviations: CI=confidence interval. EAPC=estimated annual percentage change. GBD=Global Burden of Disease. SDI=Socio-demographic Index. UI=uncertainty interval. YLD=years of life lived with disability. YLL=years of life lost.

STROBE Statement—checklist of items that should be included in reports of observational studies

	Item No	Recommendation	Page No
Title and abstract	1	(a) Indicate the study's design with a commonly used term in the title or the abstract	1
		(b) Provide in the abstract an informative and balanced summary of what was done and what was found	2
Introduction			
Background/rationale	2	Explain the scientific background and rationale for the investigation being reported	4
Objectives	3	State specific objectives, including any prespecified hypotheses	4
Methods			
Study design	4	Present key elements of study design early in the paper	5
Setting	5	Describe the setting, locations, and relevant dates, including periods of recruitment, exposure, follow-up, and data collection	5
Participants	6	(a) <i>Cohort study</i> —Give the eligibility criteria, and the sources and methods of selection of participants. Describe methods of follow-up <i>Case-control study</i> —Give the eligibility criteria, and the sources and methods of case ascertainment and control selection. Give the rationale for the choice of cases and controls <i>Cross-sectional study</i> —Give the eligibility criteria, and the sources and methods of selection of participants	5
		(b) <i>Cohort study</i> —For matched studies, give matching criteria and number of exposed and unexposed <i>Case-control study</i> —For matched studies, give matching criteria and the number of controls per case	
Variables	7	Clearly define all outcomes, exposures, predictors, potential confounders, and effect modifiers. Give diagnostic criteria, if applicable	5-6
Data sources/ measurement	8*	For each variable of interest, give sources of data and details of methods of assessment (measurement). Describe comparability of assessment methods if there is more than one group	5-6
Bias	9	Describe any efforts to address potential sources of bias	6
Study size	10	Explain how the study size was arrived at	6
Quantitative variables	11	Explain how quantitative variables were handled in the analyses. If applicable, describe which groupings were chosen and why	5-6
Statistical methods	12	(a) Describe all statistical methods, including those used to control for confounding	6
		(b) Describe any methods used to examine subgroups and interactions	6
		(c) Explain how missing data were addressed	6
		(d) <i>Cohort study</i> —If applicable, explain how loss to follow-up was addressed <i>Case-control study</i> —If applicable, explain how matching of cases and controls was addressed <i>Cross-sectional study</i> —If applicable, describe analytical methods taking account of sampling strategy	
		(e) Describe any sensitivity analyses	6

Continued on next page

1
2
3
4
5
6
7
8
9
10
11
12
13
14
15
16
17
18
19
20
21
22
23
24
25
26
27
28
29
30
31
32
33
34
35
36
37
38
39
40
41
42
43
44
45
46
47
48
49
50
51
52
53
54
55
56
57
58
59
60

Results			
Participants	13*	(a) Report numbers of individuals at each stage of study—eg numbers potentially eligible, examined for eligibility, confirmed eligible, included in the study, completing follow-up, and analysed	6-10
		(b) Give reasons for non-participation at each stage	6-10
		(c) Consider use of a flow diagram	6-10
Descriptive data	14*	(a) Give characteristics of study participants (eg demographic, clinical, social) and information on exposures and potential confounders	6-10
		(b) Indicate number of participants with missing data for each variable of interest	6-10
		(c) <i>Cohort study</i> —Summarise follow-up time (eg, average and total amount)	6-10
Outcome data	15*	<i>Cohort study</i> —Report numbers of outcome events or summary measures over time	6-10
		<i>Case-control study</i> —Report numbers in each exposure category, or summary measures of exposure	6-10
		<i>Cross-sectional study</i> —Report numbers of outcome events or summary measures	6-10
Main results	16	(a) Give unadjusted estimates and, if applicable, confounder-adjusted estimates and their precision (eg, 95% confidence interval). Make clear which confounders were adjusted for and why they were included	6-10
		(b) Report category boundaries when continuous variables were categorized	6-10
		(c) If relevant, consider translating estimates of relative risk into absolute risk for a meaningful time period	6-10
Other analyses	17	Report other analyses done—eg analyses of subgroups and interactions, and sensitivity analyses	6-10
Discussion			
Key results	18	Summarise key results with reference to study objectives	10-11
Limitations	19	Discuss limitations of the study, taking into account sources of potential bias or imprecision. Discuss both direction and magnitude of any potential bias	12
Interpretation	20	Give a cautious overall interpretation of results considering objectives, limitations, multiplicity of analyses, results from similar studies, and other relevant evidence	10-13
Generalisability	21	Discuss the generalisability (external validity) of the study results	13
Other information			
Funding	22	Give the source of funding and the role of the funders for the present study and, if applicable, for the original study on which the present article is based	14

*Give information separately for cases and controls in case-control studies and, if applicable, for exposed and unexposed groups in cohort and cross-sectional studies.

Note: An Explanation and Elaboration article discusses each checklist item and gives methodological background and published examples of transparent reporting. The STROBE checklist is best used in conjunction with this article (freely available on the Web sites of PLoS Medicine at <http://www.plosmedicine.org/>, Annals of Internal Medicine at <http://www.annals.org/>, and Epidemiology at <http://www.epidem.com/>). Information on the STROBE Initiative is available at www.strobe-statement.org.