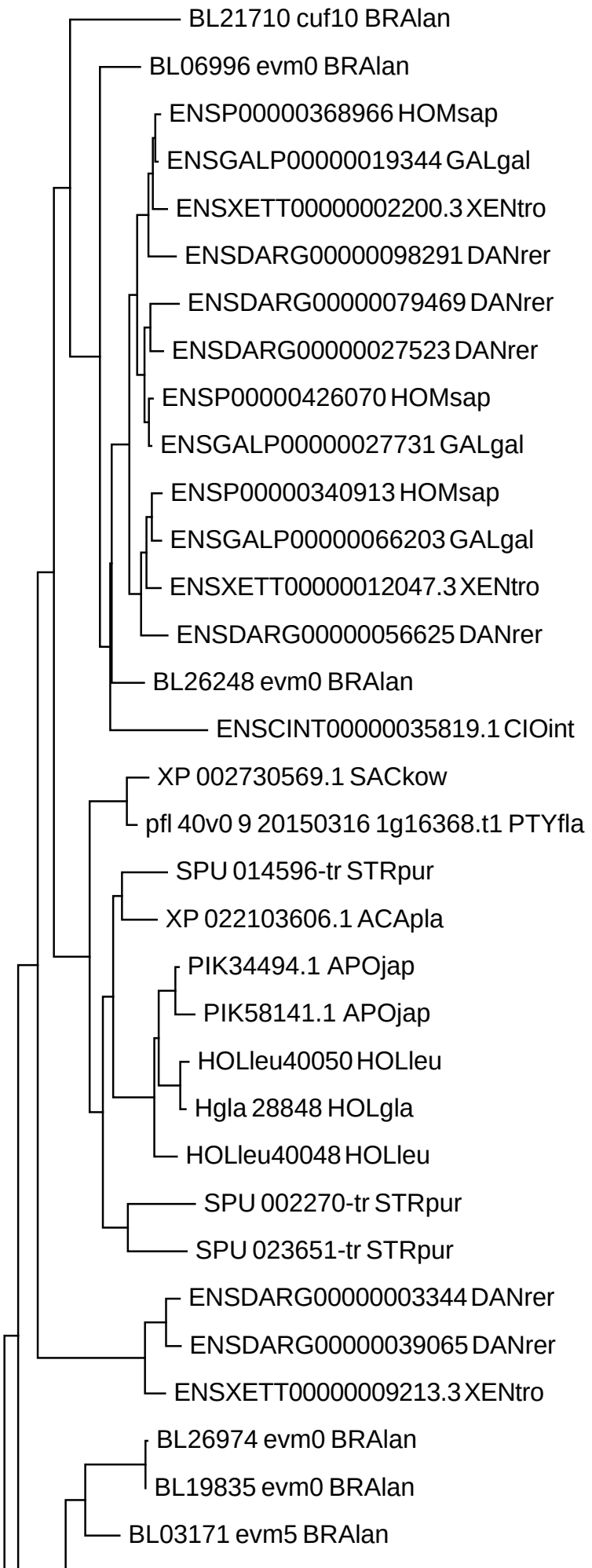
BL21710 cuf10 BRAlan
BL06996 evm0 BRAlan
ENSP00000368966 HOMsap
ENSGALP00000019344 GALgal
ENSXETT00000002200.3 XENtro
ENSDARG00000098291 DANrer
ENSDARG00000079469 DANrer
ENSDARG00000027523 DANrer
ENSP00000426070 HOMsap
ENSGALP00000027731 GALgal
ENSP00000340913 HOMsap
ENSGALP00000066203 GALgal
ENSXETT00000012047.3 XENtro
ENSDARG00000056625 DANrer
BL26248 evm0 BRAlan
ENSCINT00000035819.1 CIOint
XP 002730569.1 SACkow
pfl 40v0 9 20150316 1g16368.t1 PTYfla
SPU 014596-tr STRpur
XP 022103606.1 ACApla
PIK34494.1 APOjap
PIK58141.1 APOjap
HOLleu40050 HOLleu
Hgla 28848 HOLgla
HOLleu40048 HOLleu
SPU 002270-tr STRpur
SPU 023651-tr STRpur
ENSDARG00000003344 DANrer
ENSDARG00000039065 DANrer
ENSXETT00000009213.3 XENtro
BL26974 evm0 BRAlan
BL19835 evm0 BRAlan
BL03171 evm5 BRAlan

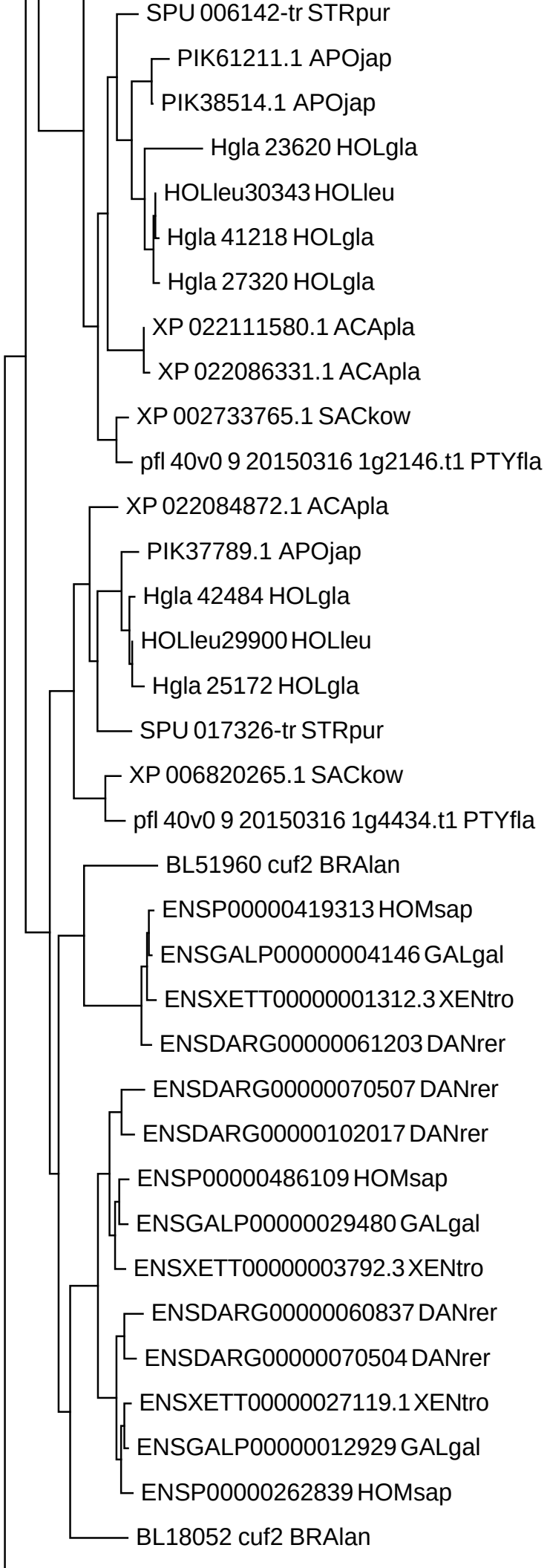
SPU 006142-tr STRpur
PIK61211.1 APOjap
PIK38514.1 APOjap
Hgla 23620 HOLgla
HOLleu30343 HOLleu
Hgla 41218 HOLgla
Hgla 27320 HOLgla
XP 022111580.1 ACApla
XP 022086331.1 ACApla
XP 002733765.1 SACkow
pfl 40v0 9 20150316 1g2146.t1 PTYfla
XP 022084872.1 ACApla
PIK37789.1 APOjap
Hgla 42484 HOLgla
HOLleu29900 HOLleu
Hgla 25172 HOLgla
SPU 017326-tr STRpur
XP 006820265.1 SACkow
pfl 40v0 9 20150316 1g4434.t1 PTYfla
BL51960 cuf2 BRAlan
ENSP00000419313 HOMsap
ENSGALP00000004146 GALgal
ENSXETT00000001312.3 XENtro
ENSDARG00000061203 DANrer
ENSDARG00000070507 DANrer
ENSDARG00000102017 DANrer
ENSP00000486109 HOMsap
ENSGALP00000029480 GALgal
ENSXETT00000003792.3 XENtro
ENSDARG00000060837 DANrer
ENSDARG00000070504 DANrer
ENSXETT00000027119.1 XENtro
ENSGALP00000012929 GALgal
ENSP00000262839 HOMsap
BL18052 cuf2 BRAlan

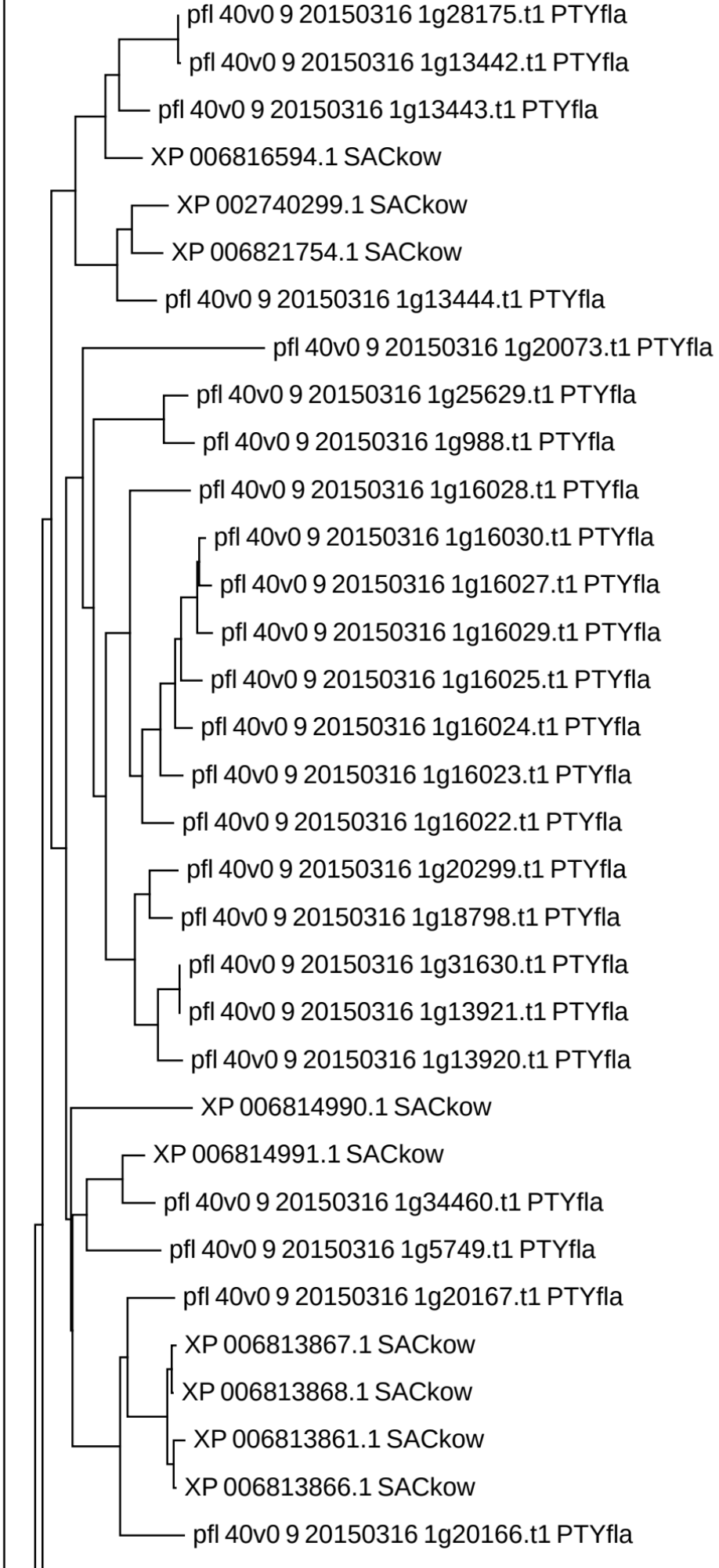
pfl 40v0 9 20150316 1g28175.t1 PTYfla
pfl 40v0 9 20150316 1g13442.t1 PTYfla
pfl 40v0 9 20150316 1g13443.t1 PTYfla
XP 006816594.1 SACkow
XP 002740299.1 SACkow
XP 006821754.1 SACkow
pfl 40v0 9 20150316 1g13444.t1 PTYfla
pfl 40v0 9 20150316 1g20073.t1 PTYfla
pfl 40v0 9 20150316 1g25629.t1 PTYfla
pfl 40v0 9 20150316 1g988.t1 PTYfla
pfl 40v0 9 20150316 1g16028.t1 PTYfla
pfl 40v0 9 20150316 1g16030.t1 PTYfla
pfl 40v0 9 20150316 1g16027.t1 PTYfla
pfl 40v0 9 20150316 1g16029.t1 PTYfla
pfl 40v0 9 20150316 1g16025.t1 PTYfla
pfl 40v0 9 20150316 1g16024.t1 PTYfla
pfl 40v0 9 20150316 1g16023.t1 PTYfla
pfl 40v0 9 20150316 1g16022.t1 PTYfla
pfl 40v0 9 20150316 1g20299.t1 PTYfla
pfl 40v0 9 20150316 1g18798.t1 PTYfla
pfl 40v0 9 20150316 1g31630.t1 PTYfla
pfl 40v0 9 20150316 1g13921.t1 PTYfla
pfl 40v0 9 20150316 1g13920.t1 PTYfla
XP 006814990.1 SACkow
XP 006814991.1 SACkow
pfl 40v0 9 20150316 1g34460.t1 PTYfla
pfl 40v0 9 20150316 1g5749.t1 PTYfla
pfl 40v0 9 20150316 1g20167.t1 PTYfla
XP 006813867.1 SACkow
XP 006813868.1 SACkow
XP 006813861.1 SACkow
XP 006813866.1 SACkow
pfl 40v0 9 20150316 1g20166.t1 PTYfla

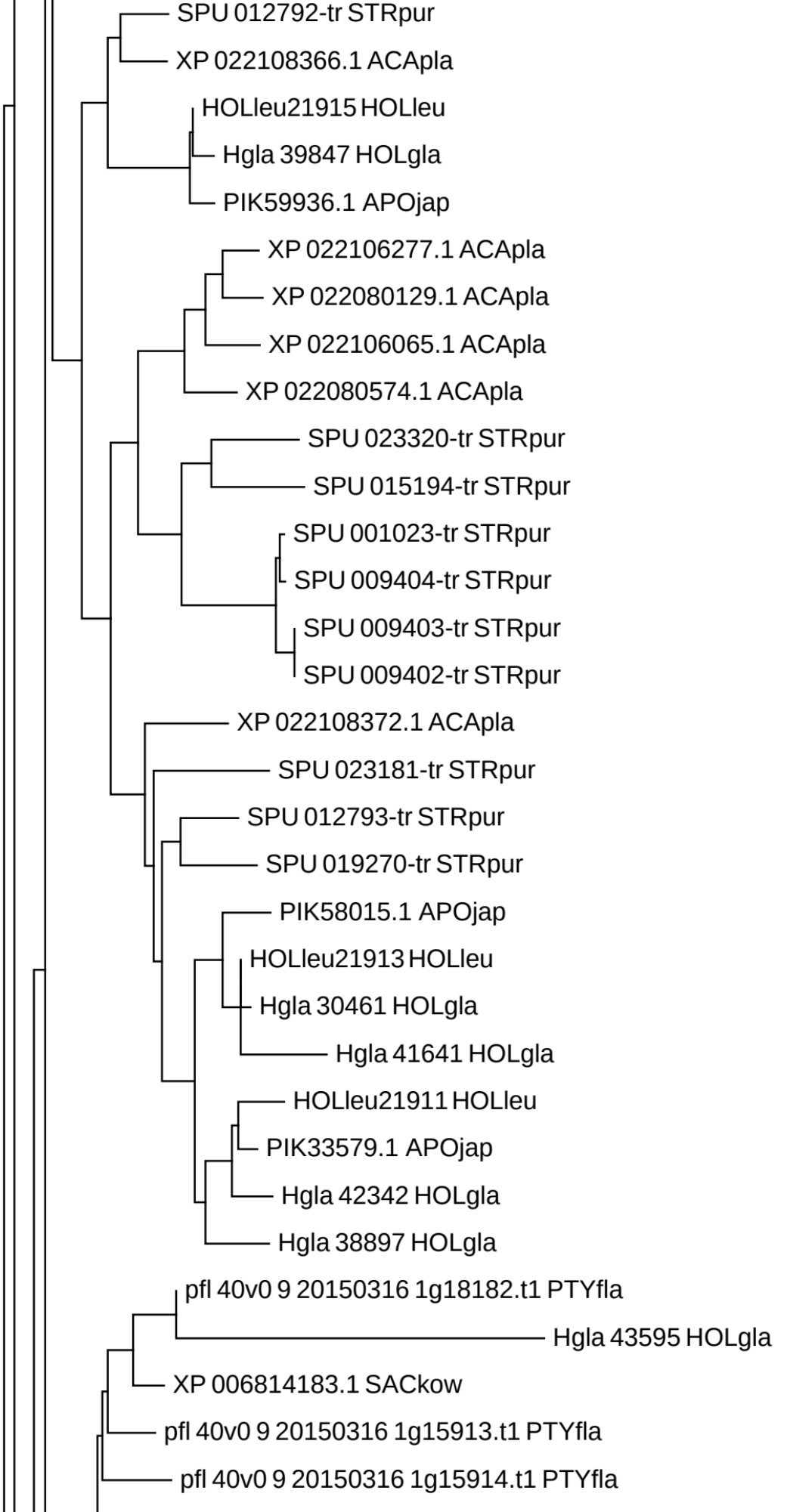
SPU 012792-tr STRpur
XP 022108366.1 ACApla
HOLleu21915 HOLleu
Hgla 39847 HOLgla
PIK59936.1 APOjap
XP 022106277.1 ACApla
XP 022080129.1 ACApla
XP 022106065.1 ACApla
XP 022080574.1 ACApla
SPU 023320-tr STRpur
SPU 015194-tr STRpur
SPU 001023-tr STRpur
SPU 009404-tr STRpur
SPU 009403-tr STRpur
SPU 009402-tr STRpur
XP 022108372.1 ACApla
SPU 023181-tr STRpur
SPU 012793-tr STRpur
SPU 019270-tr STRpur
PIK58015.1 APOjap
HOLleu21913 HOLleu
Hgla 30461 HOLgla
Hgla 41641 HOLgla
HOLleu21911 HOLleu
PIK33579.1 APOjap
Hgla 42342 HOLgla
Hgla 38897 HOLgla
pfl 40v0 9 20150316 1g18182.t1 PTYfla
Hgla 43595 HOLgla
XP 006814183.1 SACkow
pfl 40v0 9 20150316 1g15913.t1 PTYfla
pfl 40v0 9 20150316 1g15914.t1 PTYfla

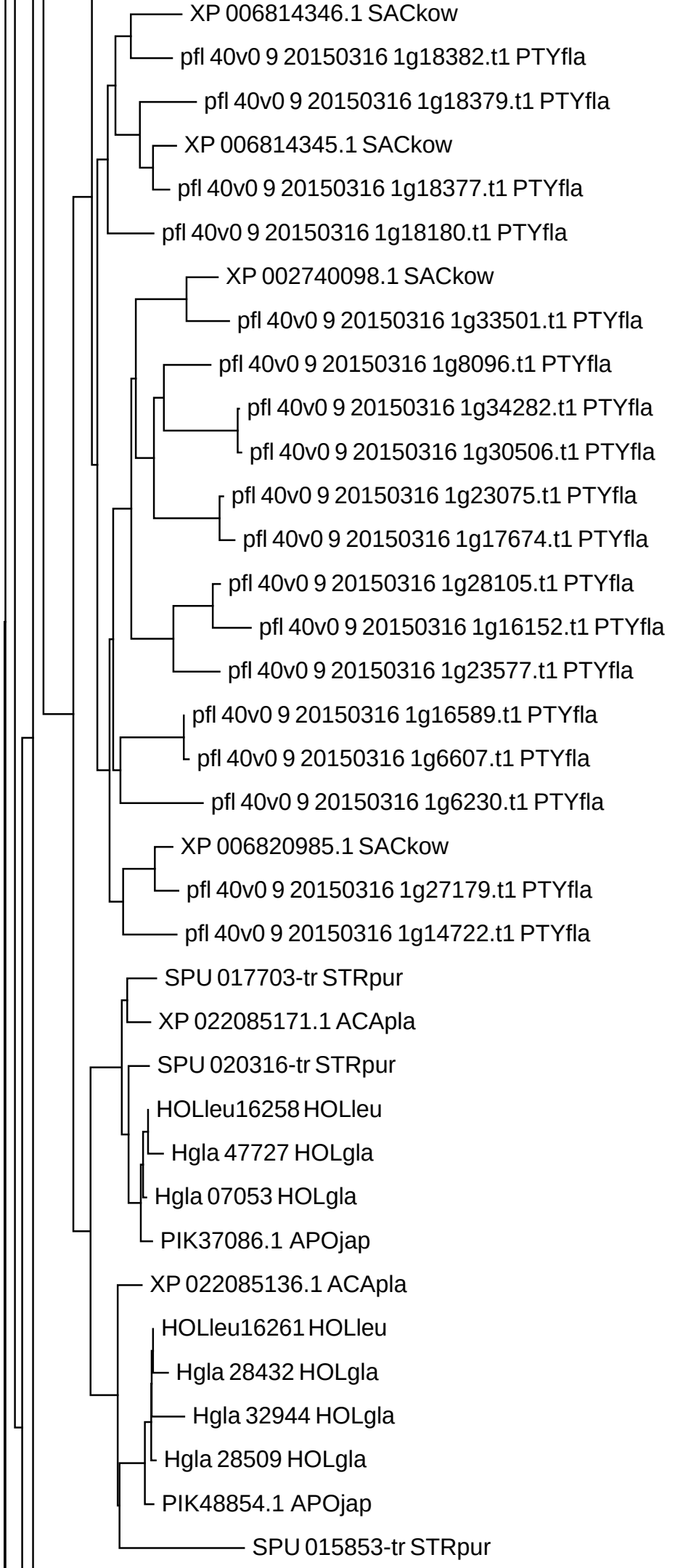
XP 006814346.1 SACkow
pfl 40v0 9 20150316 1g18382.t1 PTYfla
pfl 40v0 9 20150316 1g18379.t1 PTYfla
XP 006814345.1 SACkow
pfl 40v0 9 20150316 1g18377.t1 PTYfla
pfl 40v0 9 20150316 1g18180.t1 PTYfla
XP 002740098.1 SACkow
pfl 40v0 9 20150316 1g33501.t1 PTYfla
pfl 40v0 9 20150316 1g8096.t1 PTYfla
pfl 40v0 9 20150316 1g34282.t1 PTYfla
pfl 40v0 9 20150316 1g30506.t1 PTYfla
pfl 40v0 9 20150316 1g23075.t1 PTYfla
pfl 40v0 9 20150316 1g17674.t1 PTYfla
pfl 40v0 9 20150316 1g28105.t1 PTYfla
pfl 40v0 9 20150316 1g16152.t1 PTYfla
pfl 40v0 9 20150316 1g23577.t1 PTYfla
pfl 40v0 9 20150316 1g16589.t1 PTYfla
pfl 40v0 9 20150316 1g6607.t1 PTYfla
pfl 40v0 9 20150316 1g6230.t1 PTYfla
XP 006820985.1 SACkow
pfl 40v0 9 20150316 1g27179.t1 PTYfla
pfl 40v0 9 20150316 1g14722.t1 PTYfla
SPU 017703-tr STRpur
XP 022085171.1 ACApla
SPU 020316-tr STRpur
HOLleu16258 HOLleu
Hgla 47727 HOLgla
Hgla 07053 HOLgla
PIK37086.1 APOjap
XP 022085136.1 ACApla
HOLleu16261 HOLleu
Hgla 28432 HOLgla
Hgla 32944 HOLgla
Hgla 28509 HOLgla
PIK48854.1 APOjap
SPU 015853-tr STRpur

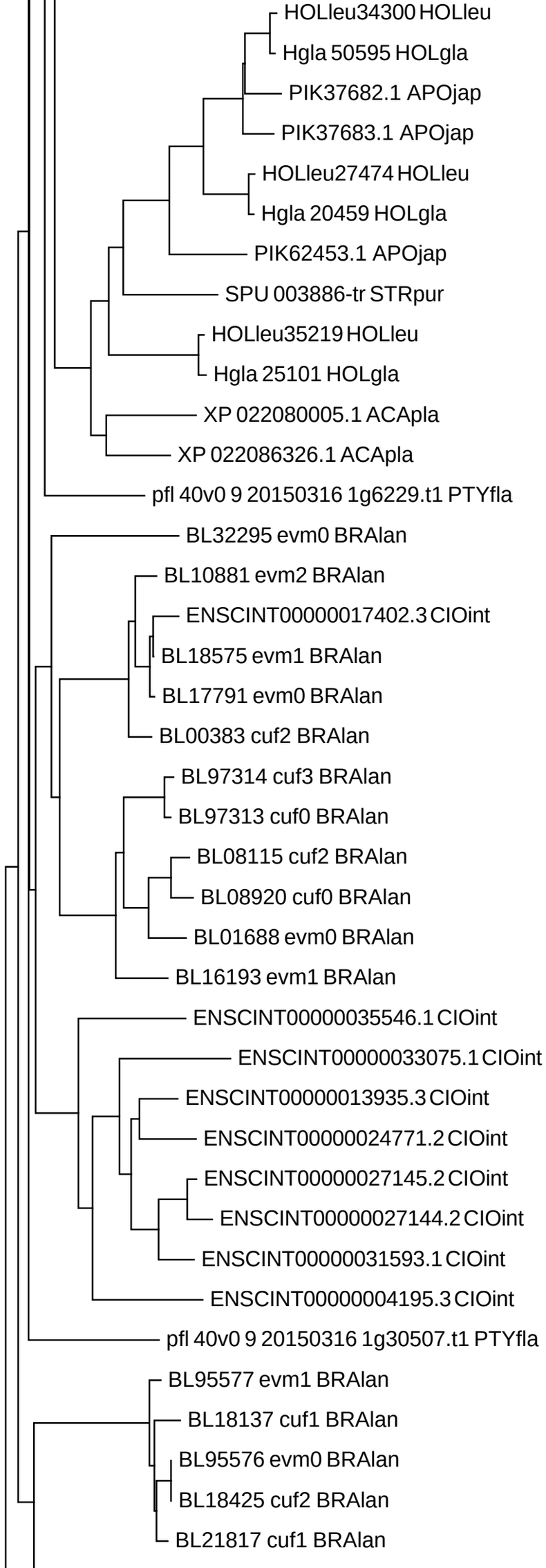
HOLleu34300 HOLleu
Hgla 50595 HOLgla
PIK37682.1 APOjap
PIK37683.1 APOjap
HOLleu27474 HOLleu
Hgla 20459 HOLgla
PIK62453.1 APOjap
SPU 003886-tr STRpur
HOLleu35219 HOLleu
Hgla 25101 HOLgla
XP 022080005.1 ACApla
XP 022086326.1 ACApla
pfl 40v0 9 20150316 1g6229.t1 PTYfla
BL32295 evm0 BRAlan
BL10881 evm2 BRAlan
ENSCINT00000017402.3 CIOint
BL18575 evm1 BRAlan
BL17791 evm0 BRAlan
BL00383 cuf2 BRAlan
BL97314 cuf3 BRAlan
BL97313 cuf0 BRAlan
BL08115 cuf2 BRAlan
BL08920 cuf0 BRAlan
BL01688 evm0 BRAlan
BL16193 evm1 BRAlan
ENSCINT00000035546.1 CIOint
ENSCINT00000033075.1 CIOint
ENSCINT00000013935.3 CIOint
ENSCINT00000024771.2 CIOint
ENSCINT00000027145.2 CIOint
ENSCINT00000027144.2 CIOint
ENSCINT00000031593.1 CIOint
ENSCINT00000004195.3 CIOint
pfl 40v0 9 20150316 1g30507.t1 PTYfla
BL95577 evm1 BRAlan
BL18137 cuf1 BRAlan
BL95576 evm0 BRAlan
BL18425 cuf2 BRAlan
BL21817 cuf1 BRAlan

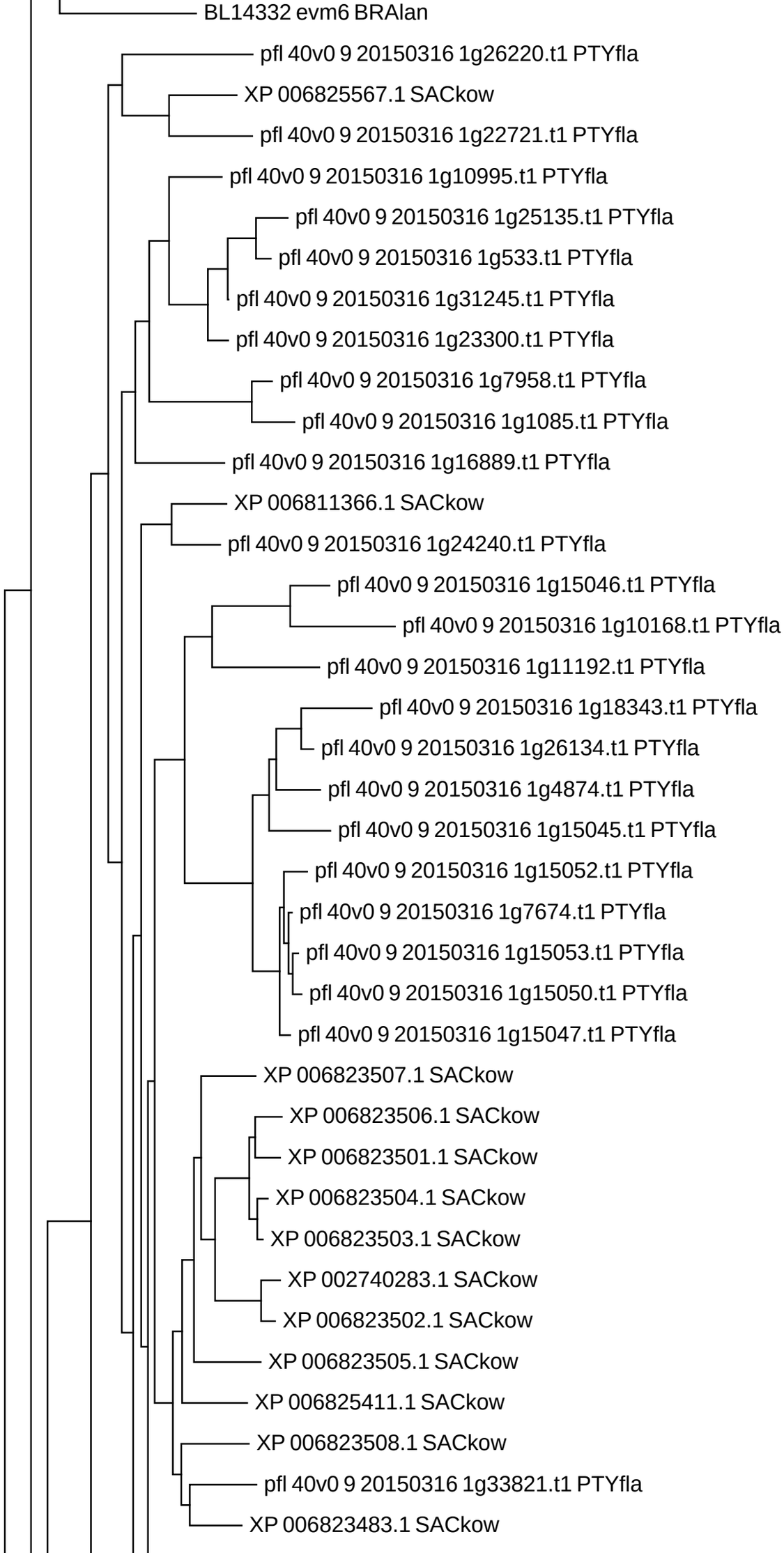
BL14332 evm6 BRAlan
pfl 40v0 9 20150316 1g26220.t1 PTYfla
XP 006825567.1 SACkow
pfl 40v0 9 20150316 1g22721.t1 PTYfla
pfl 40v0 9 20150316 1g10995.t1 PTYfla
pfl 40v0 9 20150316 1g25135.t1 PTYfla
pfl 40v0 9 20150316 1g533.t1 PTYfla
pfl 40v0 9 20150316 1g31245.t1 PTYfla
pfl 40v0 9 20150316 1g23300.t1 PTYfla
pfl 40v0 9 20150316 1g7958.t1 PTYfla
pfl 40v0 9 20150316 1g1085.t1 PTYfla
pfl 40v0 9 20150316 1g16889.t1 PTYfla
XP 006811366.1 SACkow
pfl 40v0 9 20150316 1g24240.t1 PTYfla
pfl 40v0 9 20150316 1g15046.t1 PTYfla
pfl 40v0 9 20150316 1g10168.t1 PTYfla
pfl 40v0 9 20150316 1g11192.t1 PTYfla
pfl 40v0 9 20150316 1g18343.t1 PTYfla
pfl 40v0 9 20150316 1g26134.t1 PTYfla
pfl 40v0 9 20150316 1g4874.t1 PTYfla
pfl 40v0 9 20150316 1g15045.t1 PTYfla
pfl 40v0 9 20150316 1g15052.t1 PTYfla
pfl 40v0 9 20150316 1g7674.t1 PTYfla
pfl 40v0 9 20150316 1g15053.t1 PTYfla
pfl 40v0 9 20150316 1g15050.t1 PTYfla
pfl 40v0 9 20150316 1g15047.t1 PTYfla
XP 006823507.1 SACkow
XP 006823506.1 SACkow
XP 006823501.1 SACkow
XP 006823504.1 SACkow
XP 006823503.1 SACkow
XP 002740283.1 SACkow
XP 006823502.1 SACkow
XP 006823505.1 SACkow
XP 006825411.1 SACkow
XP 006823508.1 SACkow
pfl 40v0 9 20150316 1g33821.t1 PTYfla
XP 006823483.1 SACkow

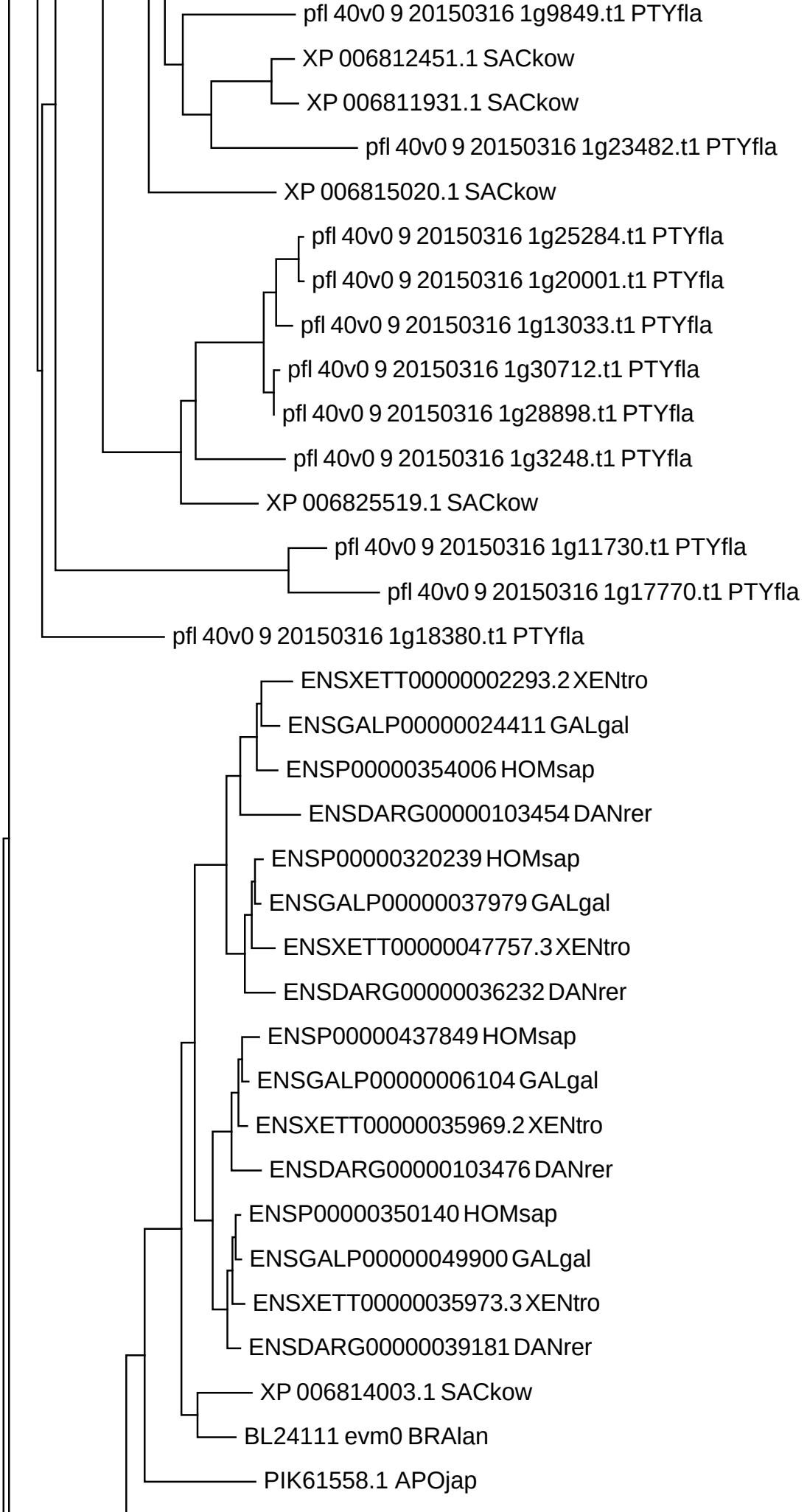
pfl 40v0 9 20150316 1g9849.t1 PTYfla
XP 006812451.1 SACkow
XP 006811931.1 SACkow
pfl 40v0 9 20150316 1g23482.t1 PTYfla
XP 006815020.1 SACkow
pfl 40v0 9 20150316 1g25284.t1 PTYfla
pfl 40v0 9 20150316 1g20001.t1 PTYfla
pfl 40v0 9 20150316 1g13033.t1 PTYfla
pfl 40v0 9 20150316 1g30712.t1 PTYfla
pfl 40v0 9 20150316 1g28898.t1 PTYfla
pfl 40v0 9 20150316 1g3248.t1 PTYfla
XP 006825519.1 SACkow
pfl 40v0 9 20150316 1g11730.t1 PTYfla
pfl 40v0 9 20150316 1g17770.t1 PTYfla
pfl 40v0 9 20150316 1g18380.t1 PTYfla
ENSXETT00000002293.2 XENtro
ENSGALP00000024411 GALgal
ENSP00000354006 HOMsap
ENSDARG00000103454 DANrer
ENSP00000320239 HOMsap
ENSGALP00000037979 GALgal
ENSXETT00000047757.3 XENtro
ENSDARG00000036232 DANrer
ENSP00000437849 HOMsap
ENSGALP00000006104 GALgal
ENSXETT00000035969.2 XENtro
ENSDARG00000103476 DANrer
ENSP00000350140 HOMsap
ENSGALP00000049900 GALgal
ENSXETT00000035973.3 XENtro
ENSDARG00000039181 DANrer
XP 006814003.1 SACkow
BL24111 evm0 BRAlan
PIK61558.1 APOjap

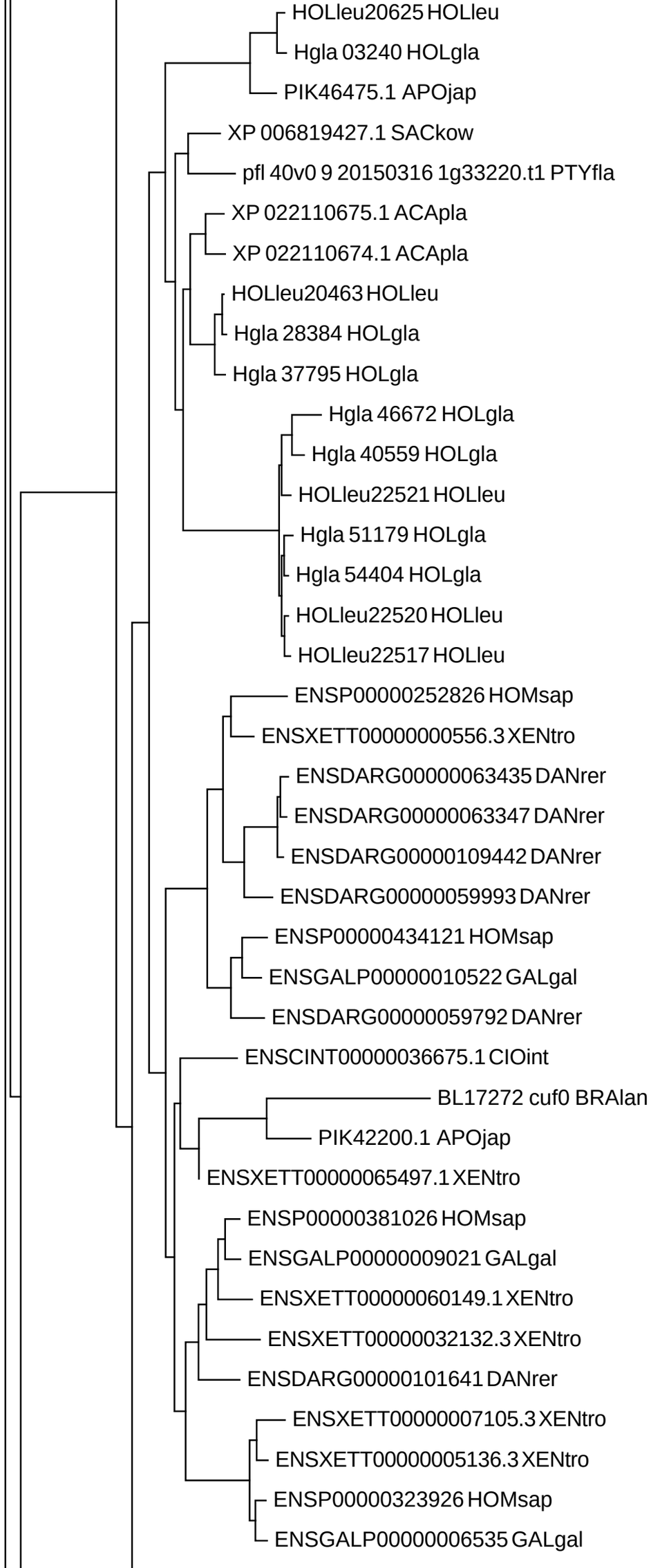
HOLleu20625 HOLleu
Hgla 03240 HOLgla
PIK46475.1 APOjap
XP 006819427.1 SACkow
pfl 40v0 9 20150316 1g33220.t1 PTYfla
XP 022110675.1 ACApla
XP 022110674.1 ACApla
HOLleu20463 HOLleu
Hgla 28384 HOLgla
Hgla 37795 HOLgla
Hgla 46672 HOLgla
Hgla 40559 HOLgla
HOLleu22521 HOLleu
Hgla 51179 HOLgla
Hgla 54404 HOLgla
HOLleu22520 HOLleu
HOLleu22517 HOLleu
ENSP00000252826 HOMsap
ENSXETT00000000556.3 XENtro
ENSDARG00000063435 DANrer
ENSDARG00000063347 DANrer
ENSDARG00000109442 DANrer
ENSDARG00000059993 DANrer
ENSP00000434121 HOMsap
ENSGALP00000010522 GALgal
ENSDARG00000059792 DANrer
ENSCINT00000036675.1 CIOint
BL17272 cuf0 BRAlan
PIK42200.1 APOjap
ENSXETT00000065497.1 XENtro
ENSP00000381026 HOMsap
ENSGALP00000009021 GALgal
ENSXETT00000060149.1 XENtro
ENSXETT00000032132.3 XENtro
ENSDARG00000101641 DANrer
ENSXETT00000007105.3 XENtro
ENSXETT00000005136.3 XENtro
ENSP00000323926 HOMsap
ENSGALP00000006535 GALgal

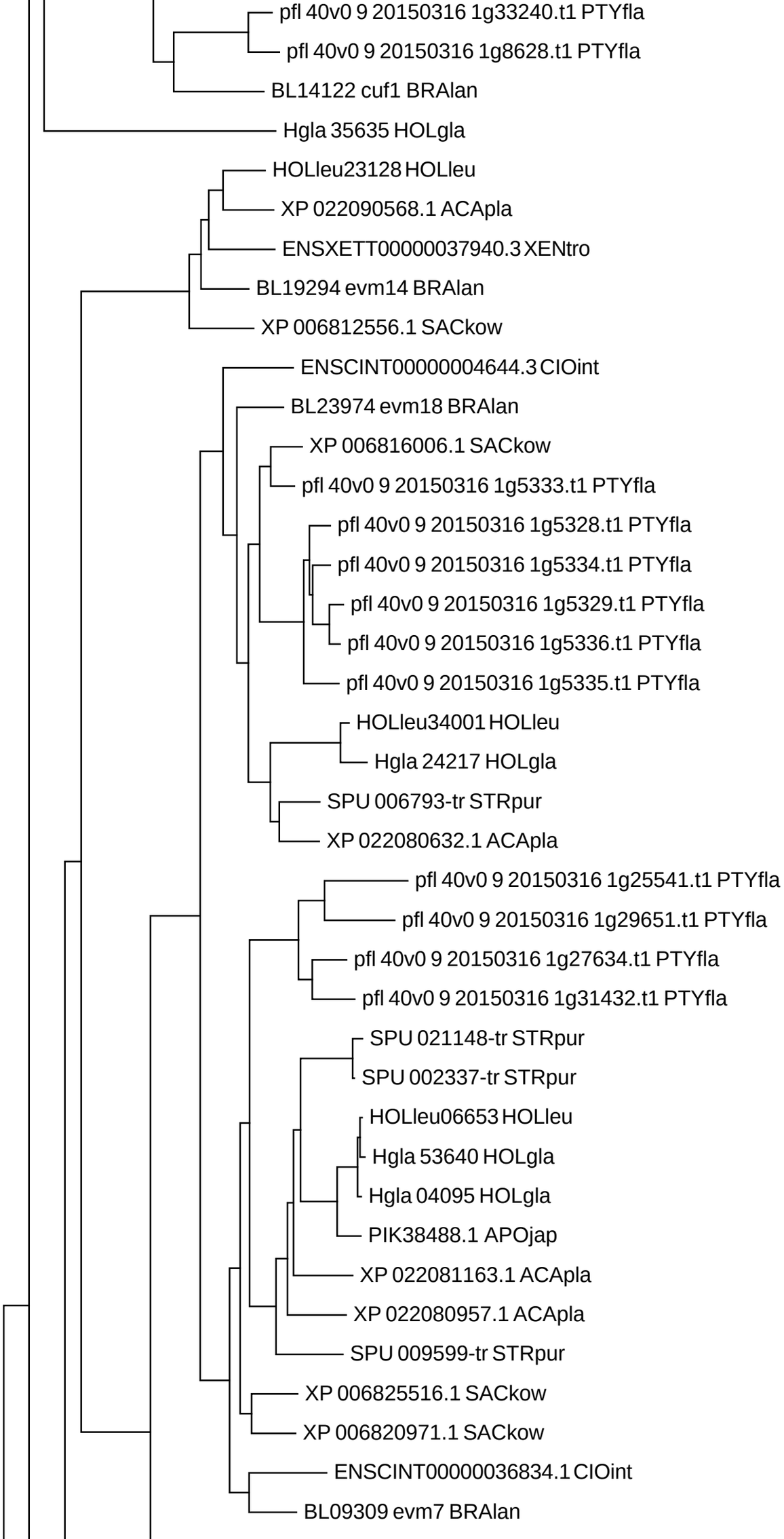
pfl 40v0 9 20150316 1g33240.t1 PTYfla
pfl 40v0 9 20150316 1g8628.t1 PTYfla
BL14122 cuf1 BRAlan
Hgla 35635 HOLgla
HOLleu23128 HOLleu
XP 022090568.1 ACApla
ENSXETT00000037940.3 XENtro
BL19294 evm14 BRAlan
XP 006812556.1 SACkow
ENSCINT00000004644.3 CIOint
BL23974 evm18 BRAlan
XP 006816006.1 SACkow
pfl 40v0 9 20150316 1g5333.t1 PTYfla
pfl 40v0 9 20150316 1g5328.t1 PTYfla
pfl 40v0 9 20150316 1g5334.t1 PTYfla
pfl 40v0 9 20150316 1g5329.t1 PTYfla
pfl 40v0 9 20150316 1g5336.t1 PTYfla
pfl 40v0 9 20150316 1g5335.t1 PTYfla
HOLleu34001 HOLleu
Hgla 24217 HOLgla
SPU 006793-tr STRpur
XP 022080632.1 ACApla
pfl 40v0 9 20150316 1g25541.t1 PTYfla
pfl 40v0 9 20150316 1g29651.t1 PTYfla
pfl 40v0 9 20150316 1g27634.t1 PTYfla
pfl 40v0 9 20150316 1g31432.t1 PTYfla
SPU 021148-tr STRpur
SPU 002337-tr STRpur
HOLleu06653 HOLleu
Hgla 53640 HOLgla
Hgla 04095 HOLgla
PIK38488.1 APOjap
XP 022081163.1 ACApla
XP 022080957.1 ACApla
SPU 009599-tr STRpur
XP 006825516.1 SACkow
XP 006820971.1 SACkow
ENSCINT00000036834.1 CIOint
BL09309 evm7 BRAlan

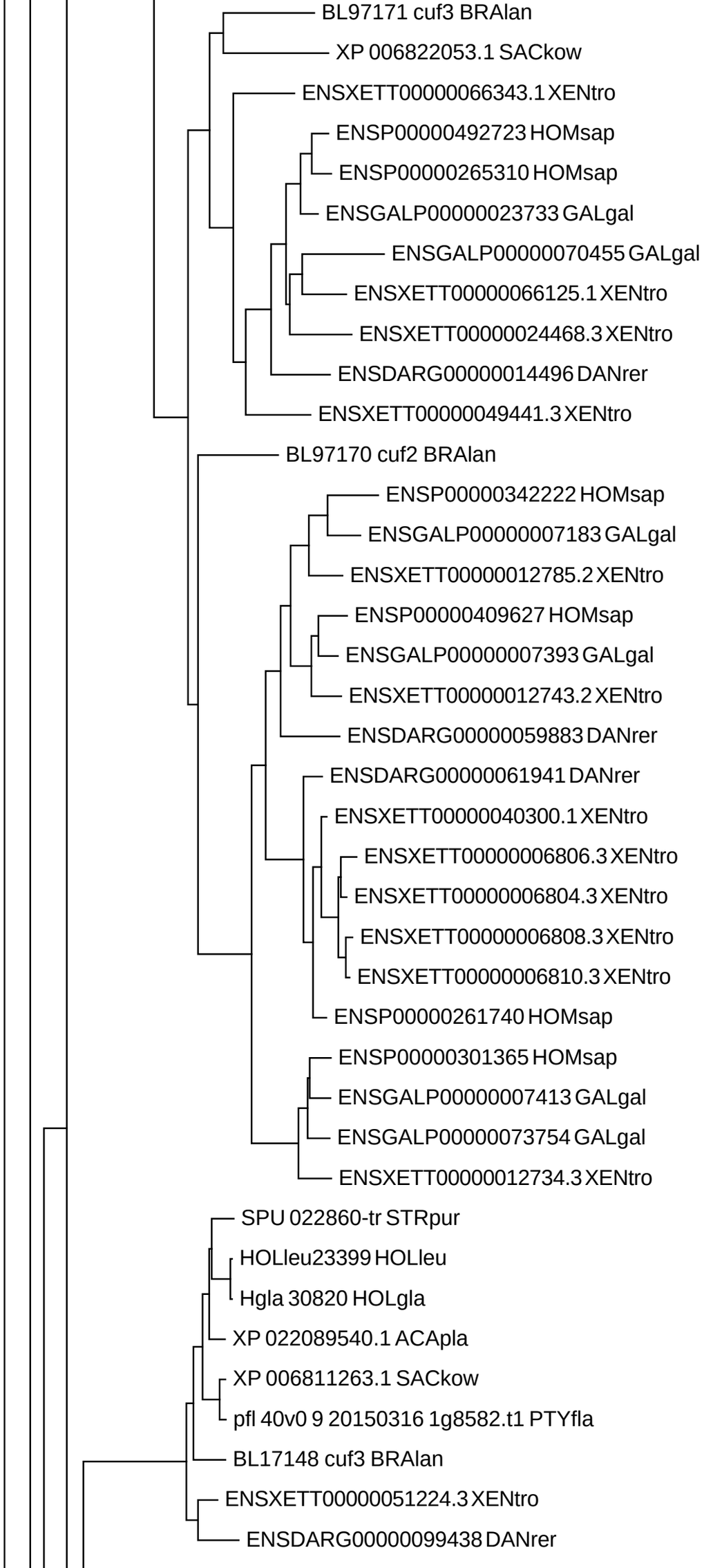
BL97171 cuf3 BRAlan
XP 006822053.1 SACkow
ENSXETT00000066343.1 XENtro
ENSP00000492723 HOMsap
ENSP00000265310 HOMsap
ENSGALP00000023733 GALgal
ENSGALP00000070455 GALgal
ENSXETT00000066125.1 XENtro
ENSXETT00000024468.3 XENtro
ENSDARG00000014496 DANrer
ENSXETT00000049441.3 XENtro
BL97170 cuf2 BRAlan
ENSP00000342222 HOMsap
ENSGALP00000007183 GALgal
ENSXETT00000012785.2 XENtro
ENSP00000409627 HOMsap
ENSGALP00000007393 GALgal
ENSXETT00000012743.2 XENtro
ENSDARG00000059883 DANrer
ENSDARG00000061941 DANrer
ENSXETT00000040300.1 XENtro
ENSXETT00000006806.3 XENtro
ENSXETT00000006804.3 XENtro
ENSXETT00000006808.3 XENtro
ENSXETT00000006810.3 XENtro
ENSP00000261740 HOMsap
ENSP00000301365 HOMsap
ENSGALP00000007413 GALgal
ENSGALP00000073754 GALgal
ENSXETT00000012734.3 XENtro
SPU 022860-tr STRpur
HOLleu23399 HOLleu
Hgla 30820 HOLgla
XP 022089540.1 ACApla
XP 006811263.1 SACkow
pfl 40v0 9 20150316 1g8582.t1 PTYfla
BL17148 cuf3 BRAlan
ENSXETT00000051224.3 XENtro
ENSDARG00000099438 DANrer

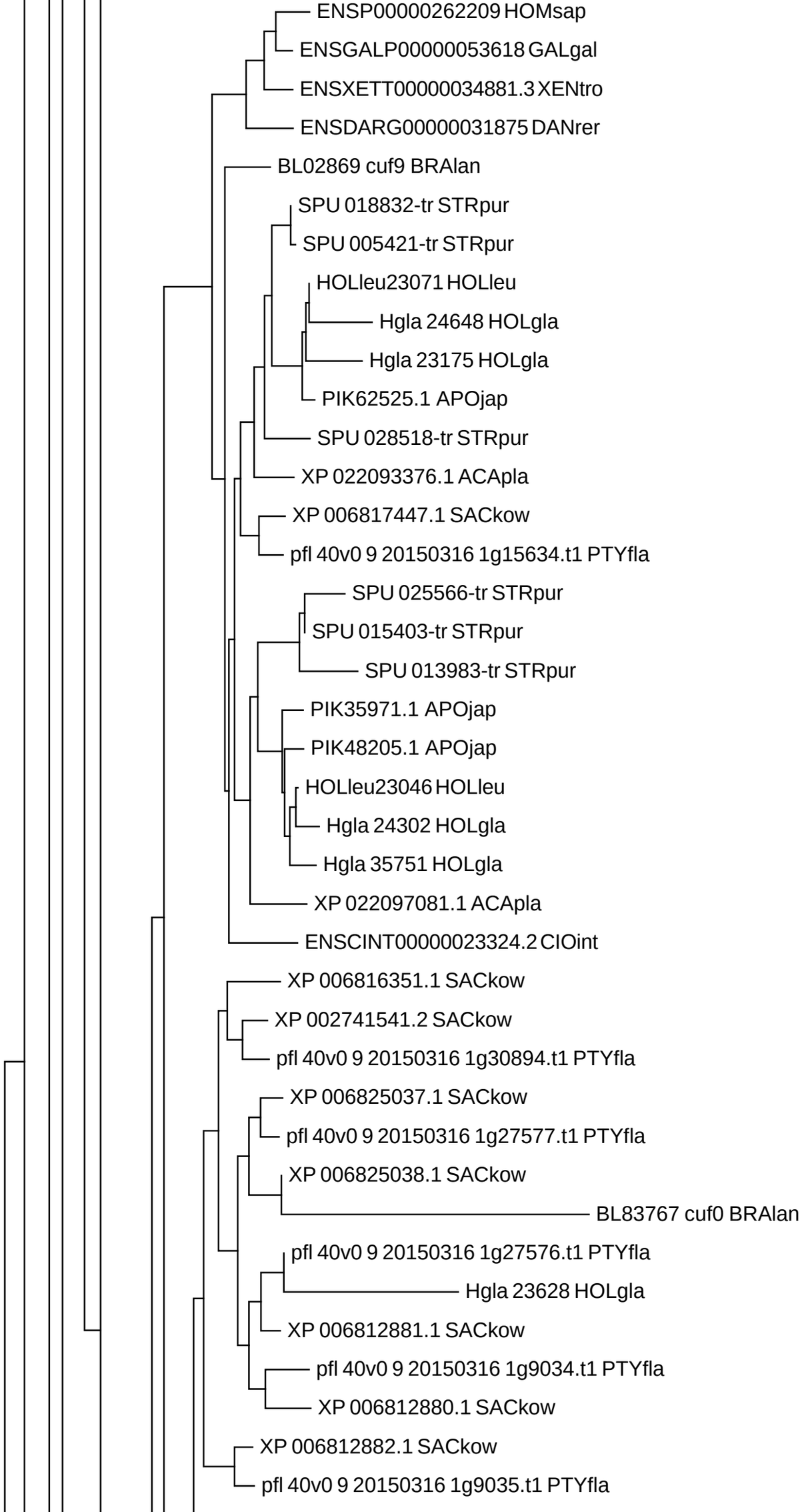
ENSP00000262209 HOMsap
ENSGALP00000053618 GALgal
ENSXETT00000034881.3 XENtro
ENSDARG00000031875 DANrer
BL02869 cuf9 BRAlan
SPU 018832-tr STRpur
SPU 005421-tr STRpur
HOLleu23071 HOLleu
Hgla 24648 HOLgla
Hgla 23175 HOLgla
PIK62525.1 APOjap
SPU 028518-tr STRpur
XP 022093376.1 ACApla
XP 006817447.1 SACkow
pfl 40v0 9 20150316 1g15634.t1 PTYfla
SPU 025566-tr STRpur
SPU 015403-tr STRpur
SPU 013983-tr STRpur
PIK35971.1 APOjap
PIK48205.1 APOjap
HOLleu23046 HOLleu
Hgla 24302 HOLgla
Hgla 35751 HOLgla
XP 022097081.1 ACApla
ENSCINT00000023324.2 CIOint
XP 006816351.1 SACkow
XP 002741541.2 SACkow
pfl 40v0 9 20150316 1g30894.t1 PTYfla
XP 006825037.1 SACkow
pfl 40v0 9 20150316 1g27577.t1 PTYfla
XP 006825038.1 SACkow
BL83767 cuf0 BRAlan
pfl 40v0 9 20150316 1g27576.t1 PTYfla
Hgla 23628 HOLgla
XP 006812881.1 SACkow
pfl 40v0 9 20150316 1g9034.t1 PTYfla
XP 006812880.1 SACkow
XP 006812882.1 SACkow
pfl 40v0 9 20150316 1g9035.t1 PTYfla

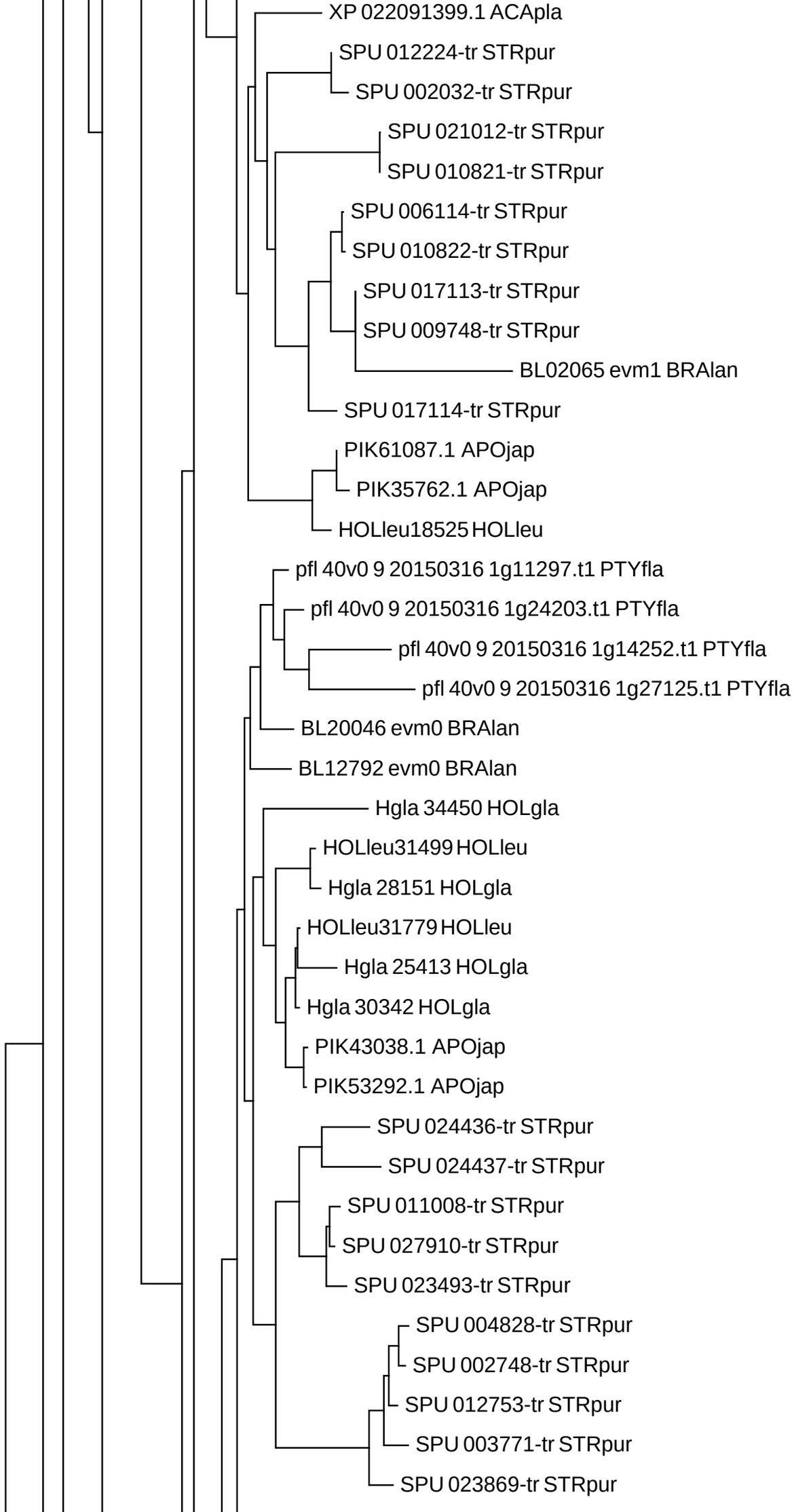
XP 022091399.1 ACApla
SPU 012224-tr STRpur
SPU 002032-tr STRpur
SPU 021012-tr STRpur
SPU 010821-tr STRpur
SPU 006114-tr STRpur
SPU 010822-tr STRpur
SPU 017113-tr STRpur
SPU 009748-tr STRpur
BL02065 evm1 BRAlan
SPU 017114-tr STRpur
PIK61087.1 APOjap
PIK35762.1 APOjap
HOLleu18525 HOLleu
pfl 40v0 9 20150316 1g11297.t1 PTYfla
pfl 40v0 9 20150316 1g24203.t1 PTYfla
pfl 40v0 9 20150316 1g14252.t1 PTYfla
pfl 40v0 9 20150316 1g27125.t1 PTYfla
BL20046 evm0 BRAlan
BL12792 evm0 BRAlan
Hgla 34450 HOLgla
HOLleu31499 HOLleu
Hgla 28151 HOLgla
HOLleu31779 HOLleu
Hgla 25413 HOLgla
Hgla 30342 HOLgla
PIK43038.1 APOjap
PIK53292.1 APOjap
SPU 024436-tr STRpur
SPU 024437-tr STRpur
SPU 011008-tr STRpur
SPU 027910-tr STRpur
SPU 023493-tr STRpur
SPU 004828-tr STRpur
SPU 002748-tr STRpur
SPU 012753-tr STRpur
SPU 003771-tr STRpur
SPU 023869-tr STRpur

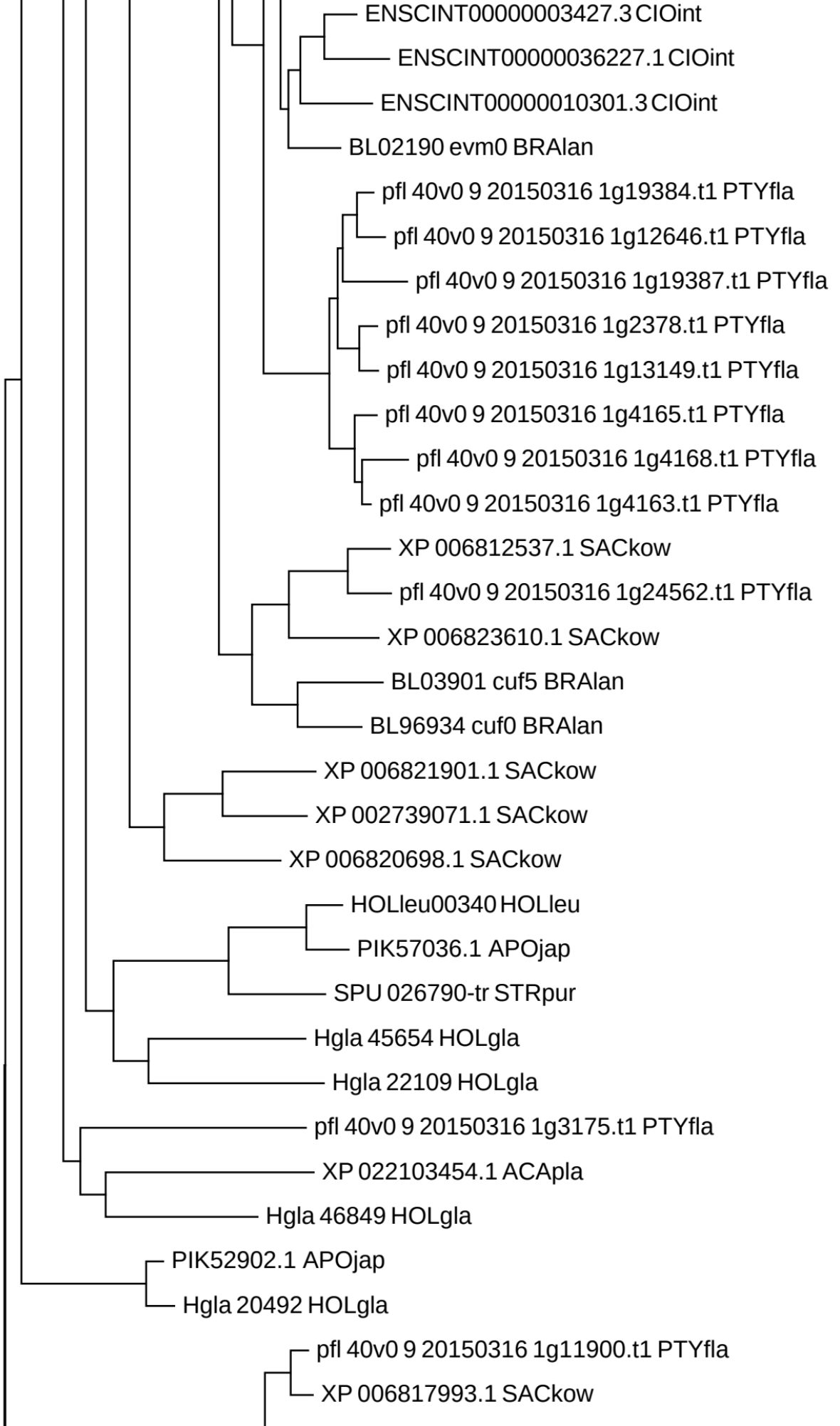
ENSCINT00000003427.3 CIOint
ENSCINT00000036227.1 CIOint
ENSCINT00000010301.3 CIOint
BL02190 evm0 BRAlan
pfl 40v0 9 20150316 1g19384.t1 PTYfla
pfl 40v0 9 20150316 1g12646.t1 PTYfla
pfl 40v0 9 20150316 1g19387.t1 PTYfla
pfl 40v0 9 20150316 1g2378.t1 PTYfla
pfl 40v0 9 20150316 1g13149.t1 PTYfla
pfl 40v0 9 20150316 1g4165.t1 PTYfla
pfl 40v0 9 20150316 1g4168.t1 PTYfla
pfl 40v0 9 20150316 1g4163.t1 PTYfla
XP 006812537.1 SACkow
pfl 40v0 9 20150316 1g24562.t1 PTYfla
XP 006823610.1 SACkow
BL03901 cuf5 BRAlan
BL96934 cuf0 BRAlan
XP 006821901.1 SACkow
XP 002739071.1 SACkow
XP 006820698.1 SACkow
HOLleu00340 HOLleu
PIK57036.1 APOjap
SPU 026790-tr STRpur
Hgla 45654 HOLgla
Hgla 22109 HOLgla
pfl 40v0 9 20150316 1g3175.t1 PTYfla
XP 022103454.1 ACApla
Hgla 46849 HOLgla
PIK52902.1 APOjap
Hgla 20492 HOLgla
pfl 40v0 9 20150316 1g11900.t1 PTYfla
XP 006817993.1 SACkow

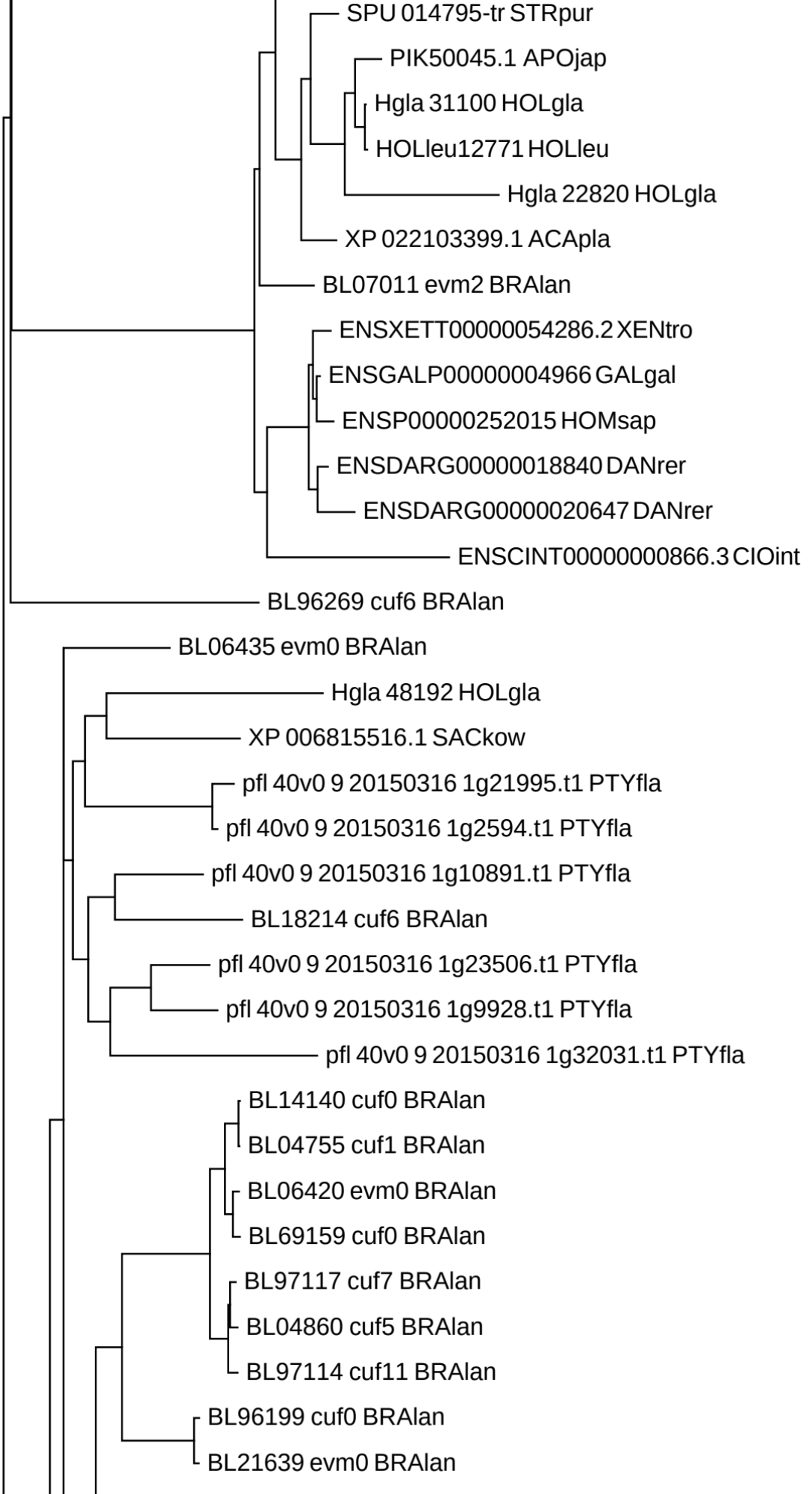
SPU 014795-tr STRpur
PIK50045.1 APOjap
Hgla 31100 HOLgla
HOLleu12771 HOLleu
Hgla 22820 HOLgla
XP 022103399.1 ACApla
BL07011 evm2 BRAlan
ENSXETT00000054286.2 XENtro
ENSGALP00000004966 GALgal
ENSP00000252015 HOMsap
ENSDARG00000018840 DANrer
ENSDARG00000020647 DANrer
ENSCINT00000000866.3 CIOint
BL96269 cuf6 BRAlan
BL06435 evm0 BRAlan
Hgla 48192 HOLgla
XP 006815516.1 SACkow
pfl 40v0 9 20150316 1g21995.t1 PTYfla
pfl 40v0 9 20150316 1g2594.t1 PTYfla
pfl 40v0 9 20150316 1g10891.t1 PTYfla
BL18214 cuf6 BRAlan
pfl 40v0 9 20150316 1g23506.t1 PTYfla
pfl 40v0 9 20150316 1g9928.t1 PTYfla
pfl 40v0 9 20150316 1g32031.t1 PTYfla
BL14140 cuf0 BRAlan
BL04755 cuf1 BRAlan
BL06420 evm0 BRAlan
BL69159 cuf0 BRAlan
BL97117 cuf7 BRAlan
BL04860 cuf5 BRAlan
BL97114 cuf11 BRAlan
BL96199 cuf0 BRAlan
BL21639 evm0 BRAlan

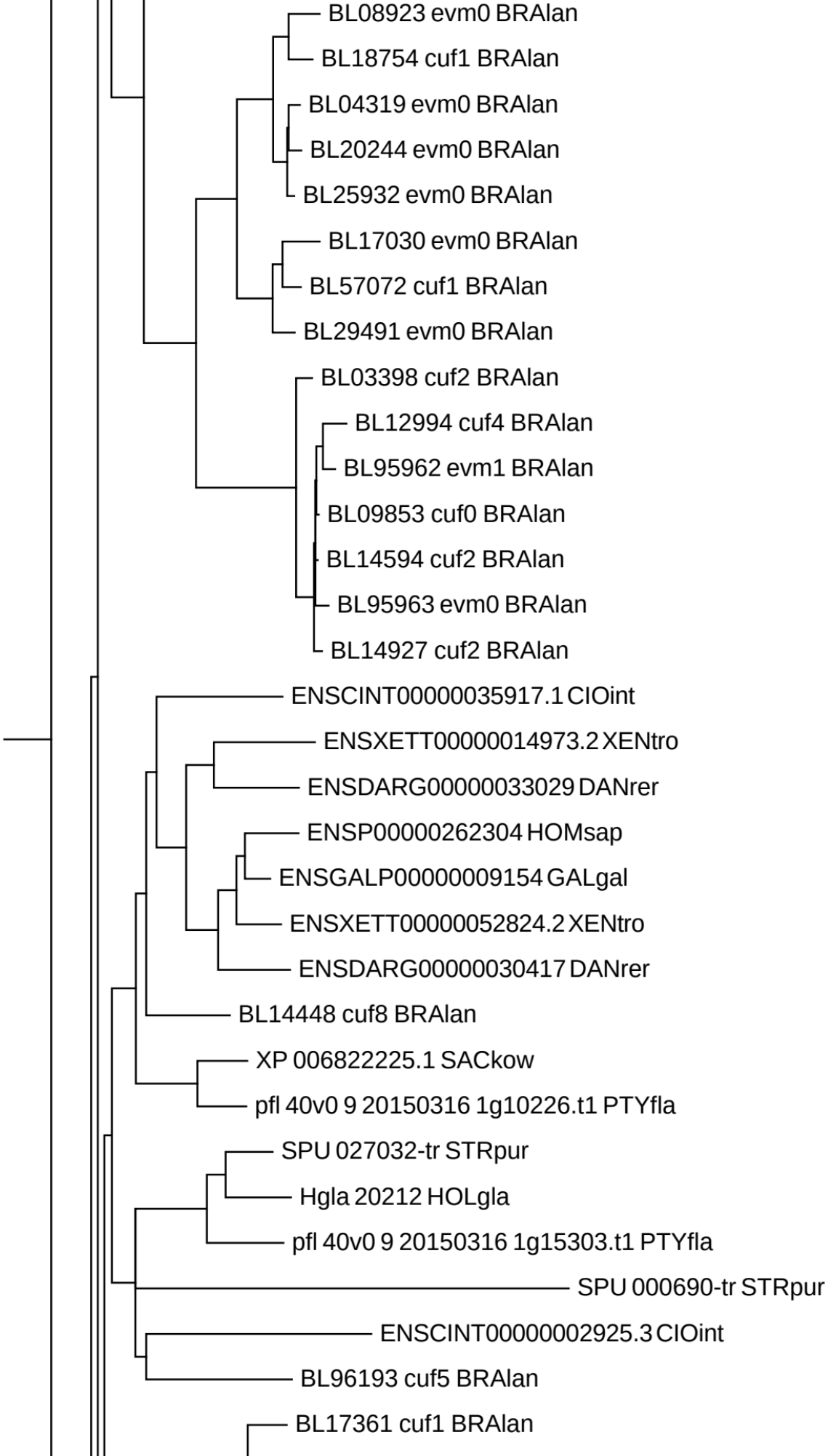
BL08923 evm0 BRAlan
BL18754 cuf1 BRAlan
BL04319 evm0 BRAlan
BL20244 evm0 BRAlan
BL25932 evm0 BRAlan
BL17030 evm0 BRAlan
BL57072 cuf1 BRAlan
BL29491 evm0 BRAlan
BL03398 cuf2 BRAlan
BL12994 cuf4 BRAlan
BL95962 evm1 BRAlan
BL09853 cuf0 BRAlan
BL14594 cuf2 BRAlan
BL95963 evm0 BRAlan
BL14927 cuf2 BRAlan
ENSCINT00000035917.1 CIOint
ENSXETT00000014973.2 XENtro
ENSDARG00000033029 DANrer
ENSP00000262304 HOMsap
ENSGALP00000009154 GALgal
ENSXETT00000052824.2 XENtro
ENSDARG00000030417 DANrer
BL14448 cuf8 BRAlan
XP 006822225.1 SACkow
pfl 40v0 9 20150316 1g10226.t1 PTYfla
SPU 027032-tr STRpur
Hgla 20212 HOLgla
pfl 40v0 9 20150316 1g15303.t1 PTYfla
SPU 000690-tr STRpur
ENSCINT00000002925.3 CIOint
BL96193 cuf5 BRAlan
BL17361 cuf1 BRAlan

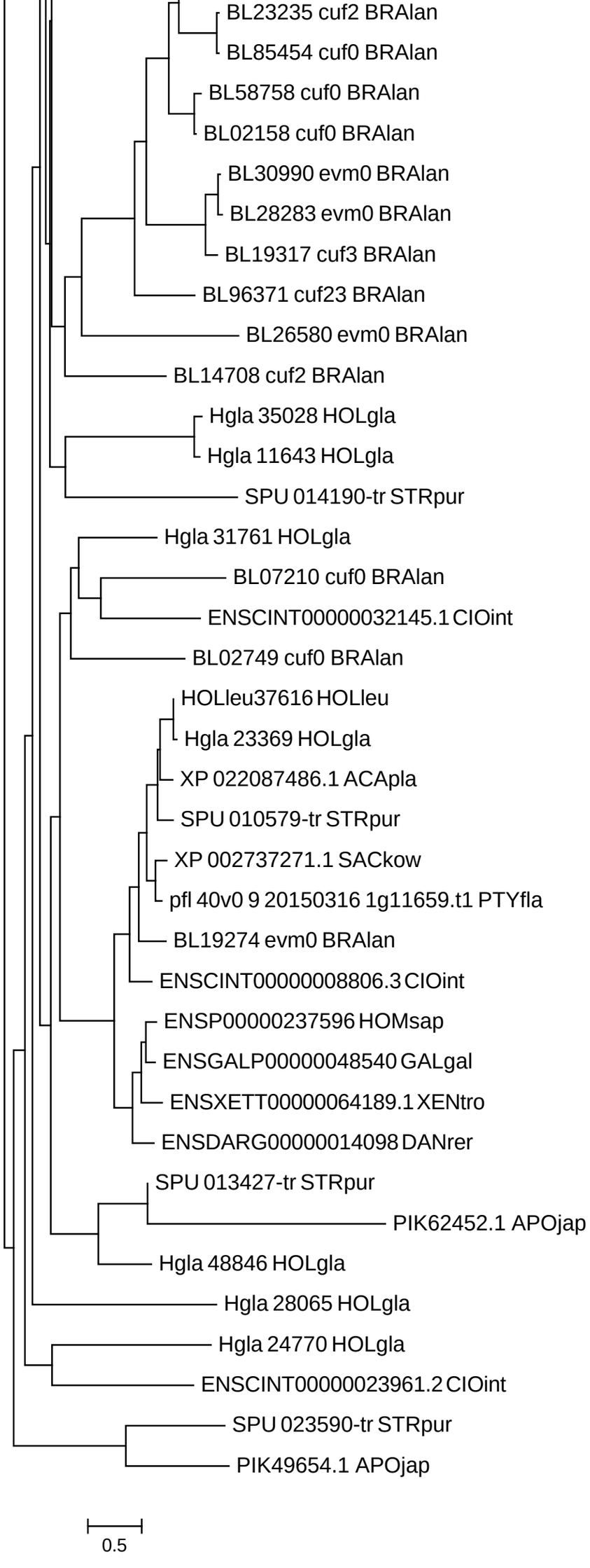
BL23235 cuf2 BRAlan
BL85454 cuf0 BRAlan
BL58758 cuf0 BRAlan
BL02158 cuf0 BRAlan
BL30990 evm0 BRAlan
BL28283 evm0 BRAlan
BL19317 cuf3 BRAlan
BL96371 cuf23 BRAlan
BL26580 evm0 BRAlan
BL14708 cuf2 BRAlan
Hgla 35028 HOLgla
Hgla 11643 HOLgla
SPU 014190-tr STRpur
Hgla 31761 HOLgla
BL07210 cuf0 BRAlan
ENSCINT00000032145.1 CIOint
BL02749 cuf0 BRAlan
HOLleu37616 HOLleu
Hgla 23369 HOLgla
XP 022087486.1 ACApla
SPU 010579-tr STRpur
XP 002737271.1 SACkow
pfl 40v0 9 20150316 1g11659.t1 PTYfla
BL19274 evm0 BRAlan
ENSCINT00000008806.3 CIOint
ENSP00000237596 HOMsap
ENSGALP00000048540 GALgal
ENSXETT00000064189.1 XENtro
ENSDARG00000014098 DANrer
SPU 013427-tr STRpur
PIK62452.1 APOjap
Hgla 48846 HOLgla
Hgla 28065 HOLgla
Hgla 24770 HOLgla
ENSCINT00000023961.2 CIOint
SPU 023590-tr STRpur
PIK49654.1 APOjap
0.5