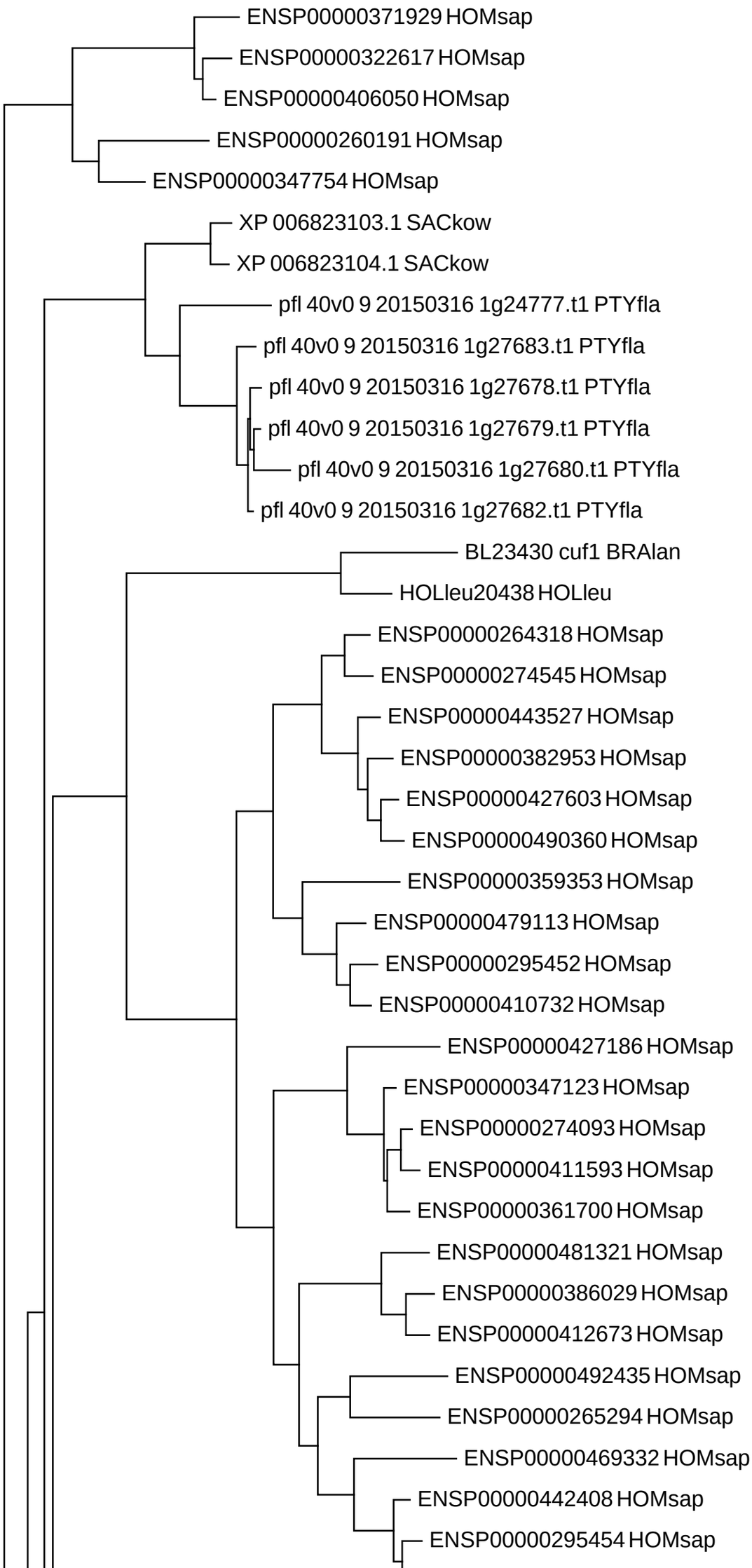
ENSP00000371929 HOMsap
ENSP00000322617 HOMsap
ENSP00000406050 HOMsap
ENSP00000260191 HOMsap
ENSP00000347754 HOMsap
XP 006823103.1 SACkow
XP 006823104.1 SACkow
pfl 40v0 9 20150316 1g24777.t1 PTYfla
pfl 40v0 9 20150316 1g27683.t1 PTYfla
pfl 40v0 9 20150316 1g27678.t1 PTYfla
pfl 40v0 9 20150316 1g27679.t1 PTYfla
pfl 40v0 9 20150316 1g27680.t1 PTYfla
pfl 40v0 9 20150316 1g27682.t1 PTYfla
BL23430 cuf1 BRAlan
HOLleu20438 HOLleu
ENSP00000264318 HOMsap
ENSP00000274545 HOMsap
ENSP00000443527 HOMsap
ENSP00000382953 HOMsap
ENSP00000427603 HOMsap
ENSP00000490360 HOMsap
ENSP00000359353 HOMsap
ENSP00000479113 HOMsap
ENSP00000295452 HOMsap
ENSP00000410732 HOMsap
ENSP00000427186 HOMsap
ENSP00000347123 HOMsap
ENSP00000274093 HOMsap
ENSP00000411593 HOMsap
ENSP00000361700 HOMsap
ENSP00000481321 HOMsap
ENSP00000386029 HOMsap
ENSP00000412673 HOMsap
ENSP00000492435 HOMsap
ENSP00000265294 HOMsap
ENSP00000469332 HOMsap
ENSP00000442408 HOMsap
ENSP00000295454 HOMsap

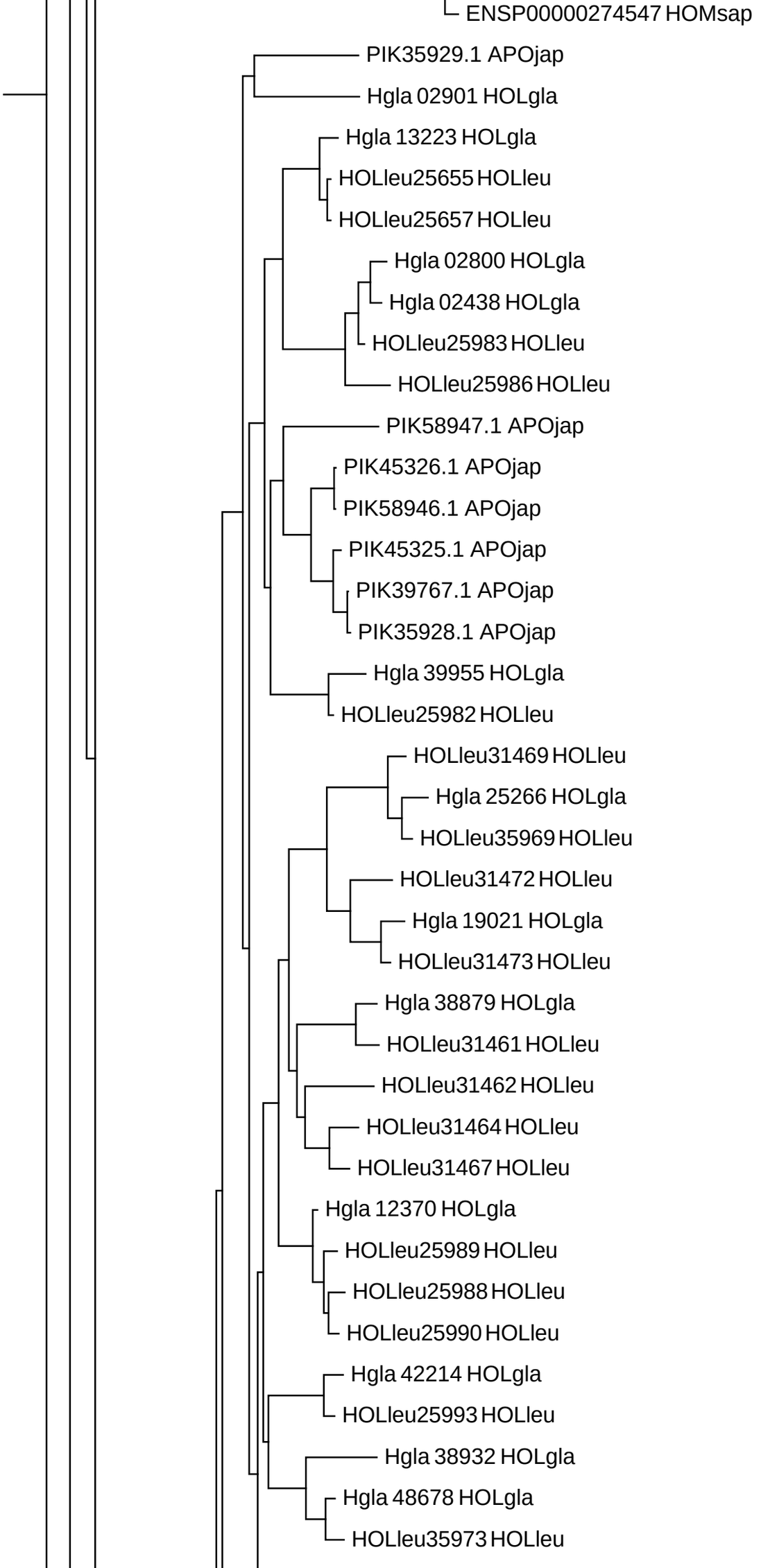
ENSP00000274547 HOMsap
PIK35929.1 APOjap
Hgla 02901 HOLgla
Hgla 13223 HOLgla
HOLleu25655 HOLleu
HOLleu25657 HOLleu
Hgla 02800 HOLgla
Hgla 02438 HOLgla
HOLleu25983 HOLleu
HOLleu25986 HOLleu
PIK58947.1 APOjap
PIK45326.1 APOjap
PIK58946.1 APOjap
PIK45325.1 APOjap
PIK39767.1 APOjap
PIK35928.1 APOjap
Hgla 39955 HOLgla
HOLleu25982 HOLleu
HOLleu31469 HOLleu
Hgla 25266 HOLgla
HOLleu35969 HOLleu
HOLleu31472 HOLleu
Hgla 19021 HOLgla
HOLleu31473 HOLleu
Hgla 38879 HOLgla
HOLleu31461 HOLleu
HOLleu31462 HOLleu
HOLleu31464 HOLleu
HOLleu31467 HOLleu
Hgla 12370 HOLgla
HOLleu25989 HOLleu
HOLleu25988 HOLleu
HOLleu25990 HOLleu
Hgla 42214 HOLgla
HOLleu25993 HOLleu
Hgla 38932 HOLgla
Hgla 48678 HOLgla
HOLleu35973 HOLleu

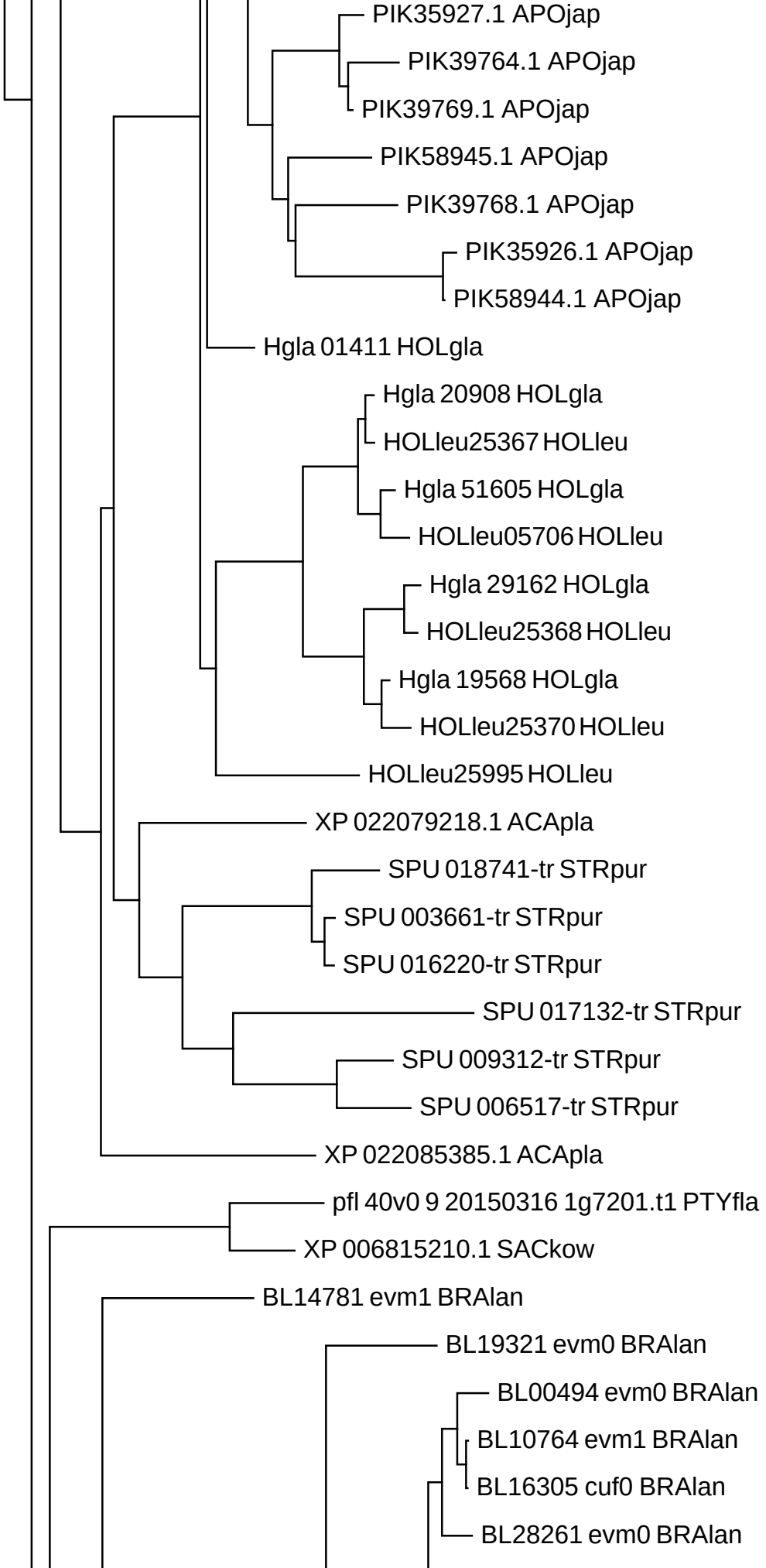
PIK35927.1 APOjap
PIK39764.1 APOjap
PIK39769.1 APOjap
PIK58945.1 APOjap
PIK39768.1 APOjap
PIK35926.1 APOjap
PIK58944.1 APOjap
Hgla 01411 HOLgla
Hgla 20908 HOLgla
HOLleu25367 HOLleu
Hgla 51605 HOLgla
HOLleu05706 HOLleu
Hgla 29162 HOLgla
HOLleu25368 HOLleu
Hgla 19568 HOLgla
HOLleu25370 HOLleu
HOLleu25995 HOLleu
XP 022079218.1 ACApla
SPU 018741-tr STRpur
SPU 003661-tr STRpur
SPU 016220-tr STRpur
SPU 017132-tr STRpur
SPU 009312-tr STRpur
SPU 006517-tr STRpur
XP 022085385.1 ACApla
pfl 40v0 9 20150316 1g7201.t1 PTYfla
XP 006815210.1 SACkow
BL14781 evm1 BRAlan
BL19321 evm0 BRAlan
BL00494 evm0 BRAlan
BL10764 evm1 BRAlan
BL16305 cuf0 BRAlan
BL28261 evm0 BRAlan

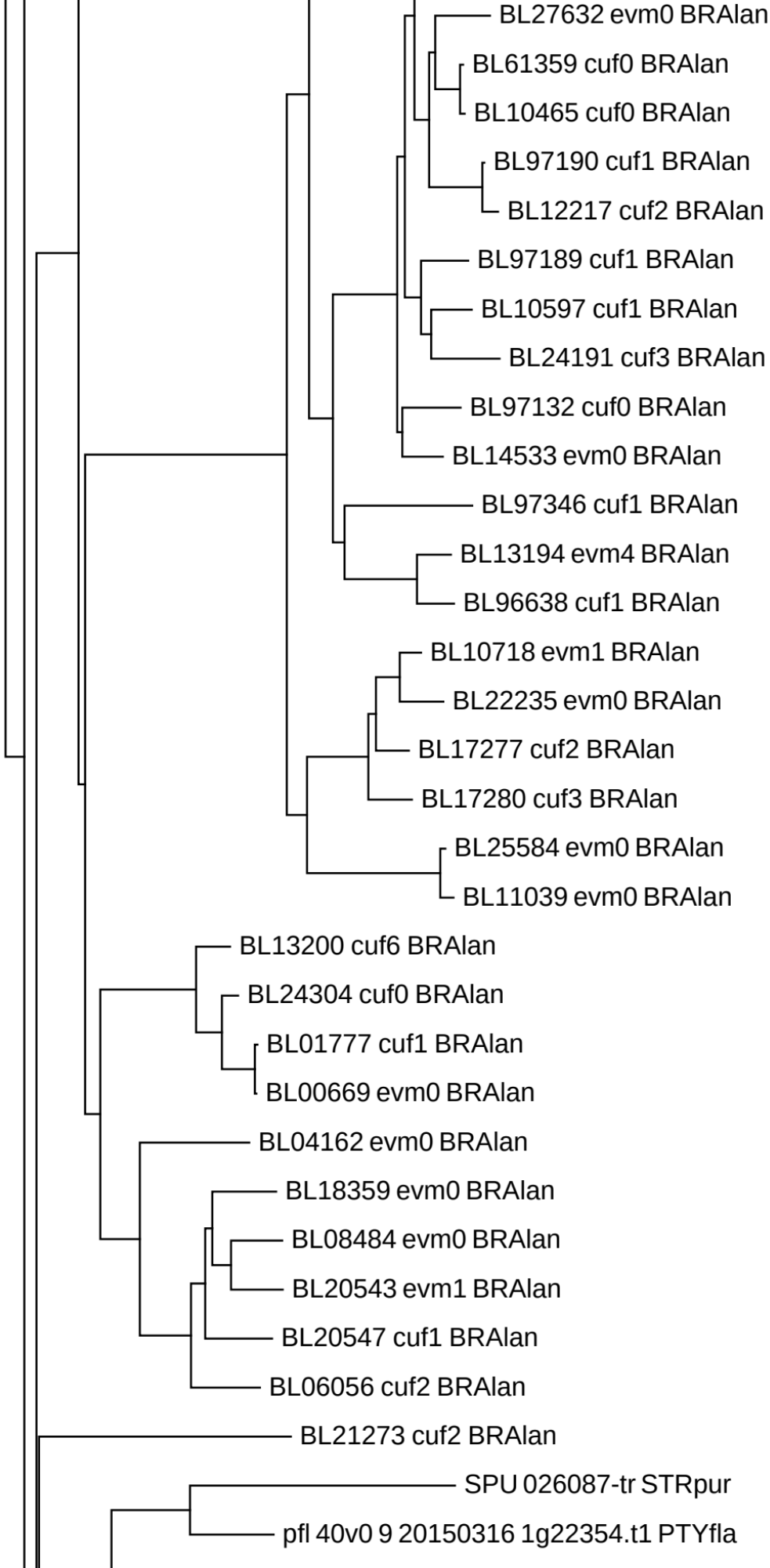
BL27632 evm0 BRAlan
BL61359 cuf0 BRAlan
BL10465 cuf0 BRAlan
BL97190 cuf1 BRAlan
BL12217 cuf2 BRAlan
BL97189 cuf1 BRAlan
BL10597 cuf1 BRAlan
BL24191 cuf3 BRAlan
BL97132 cuf0 BRAlan
BL14533 evm0 BRAlan
BL97346 cuf1 BRAlan
BL13194 evm4 BRAlan
BL96638 cuf1 BRAlan
BL10718 evm1 BRAlan
BL22235 evm0 BRAlan
BL17277 cuf2 BRAlan
BL17280 cuf3 BRAlan
BL25584 evm0 BRAlan
BL11039 evm0 BRAlan
BL13200 cuf6 BRAlan
BL24304 cuf0 BRAlan
BL01777 cuf1 BRAlan
BL00669 evm0 BRAlan
BL04162 evm0 BRAlan
BL18359 evm0 BRAlan
BL08484 evm0 BRAlan
BL20543 evm1 BRAlan
BL20547 cuf1 BRAlan
BL06056 cuf2 BRAlan
BL21273 cuf2 BRAlan
SPU 026087-tr STRpur
pfl 40v0 9 20150316 1g22354.t1 PTYfla

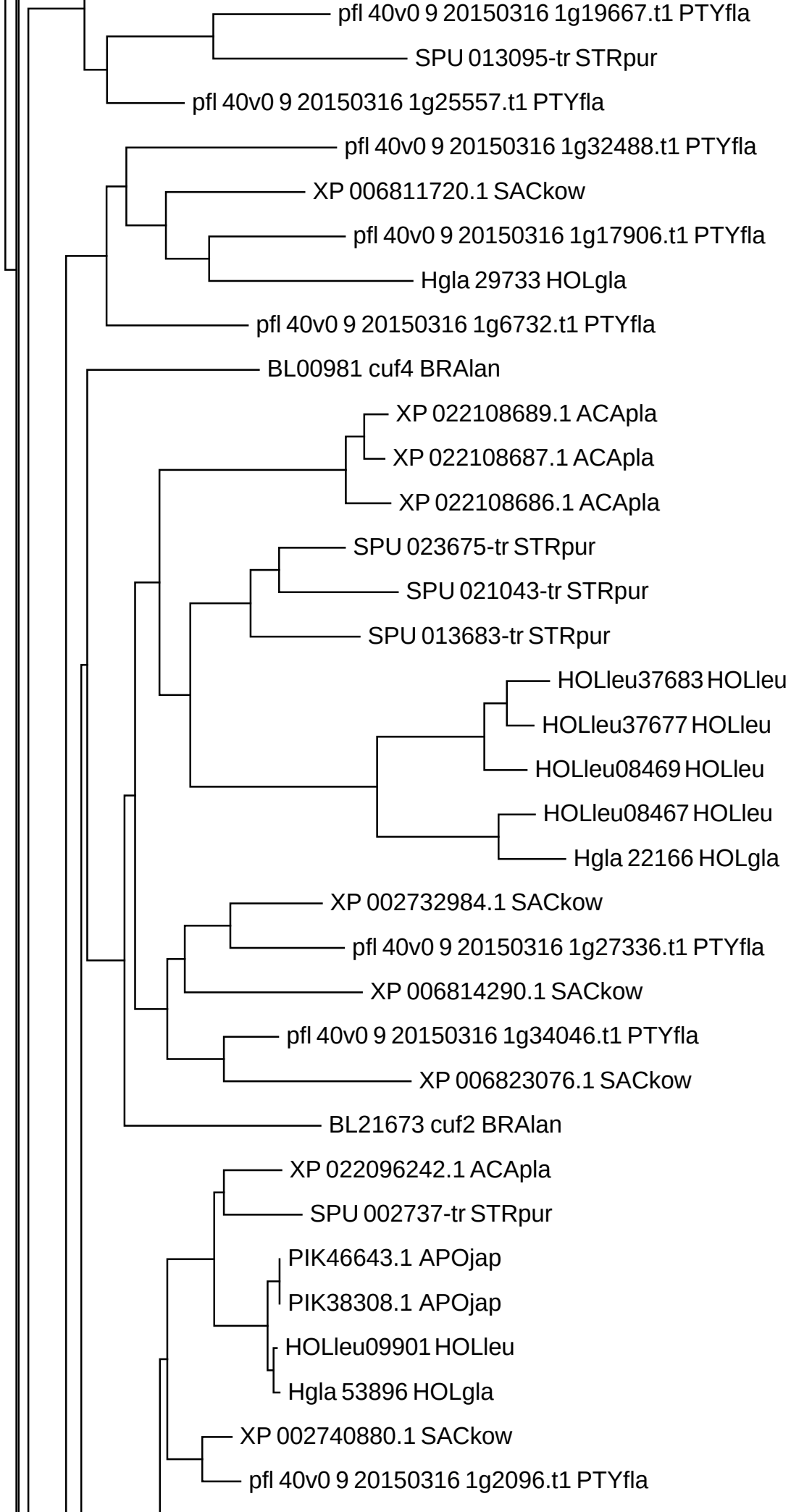
pfl 40v0 9 20150316 1g19667.t1 PTYfla
SPU 013095-tr STRpur
pfl 40v0 9 20150316 1g25557.t1 PTYfla
pfl 40v0 9 20150316 1g32488.t1 PTYfla
XP 006811720.1 SACkow
pfl 40v0 9 20150316 1g17906.t1 PTYfla
Hgla 29733 HOLgla
pfl 40v0 9 20150316 1g6732.t1 PTYfla
BL00981 cuf4 BRAlan
XP 022108689.1 ACApla
XP 022108687.1 ACApla
XP 022108686.1 ACApla
SPU 023675-tr STRpur
SPU 021043-tr STRpur
SPU 013683-tr STRpur
HOLleu37683 HOLleu
HOLleu37677 HOLleu
HOLleu08469 HOLleu
HOLleu08467 HOLleu
Hgla 22166 HOLgla
XP 002732984.1 SACkow
pfl 40v0 9 20150316 1g27336.t1 PTYfla
XP 006814290.1 SACkow
pfl 40v0 9 20150316 1g34046.t1 PTYfla
XP 006823076.1 SACkow
BL21673 cuf2 BRAlan
XP 022096242.1 ACApla
SPU 002737-tr STRpur
PIK46643.1 APOjap
PIK38308.1 APOjap
HOLleu09901 HOLleu
Hgla 53896 HOLgla
XP 002740880.1 SACkow
pfl 40v0 9 20150316 1g2096.t1 PTYfla

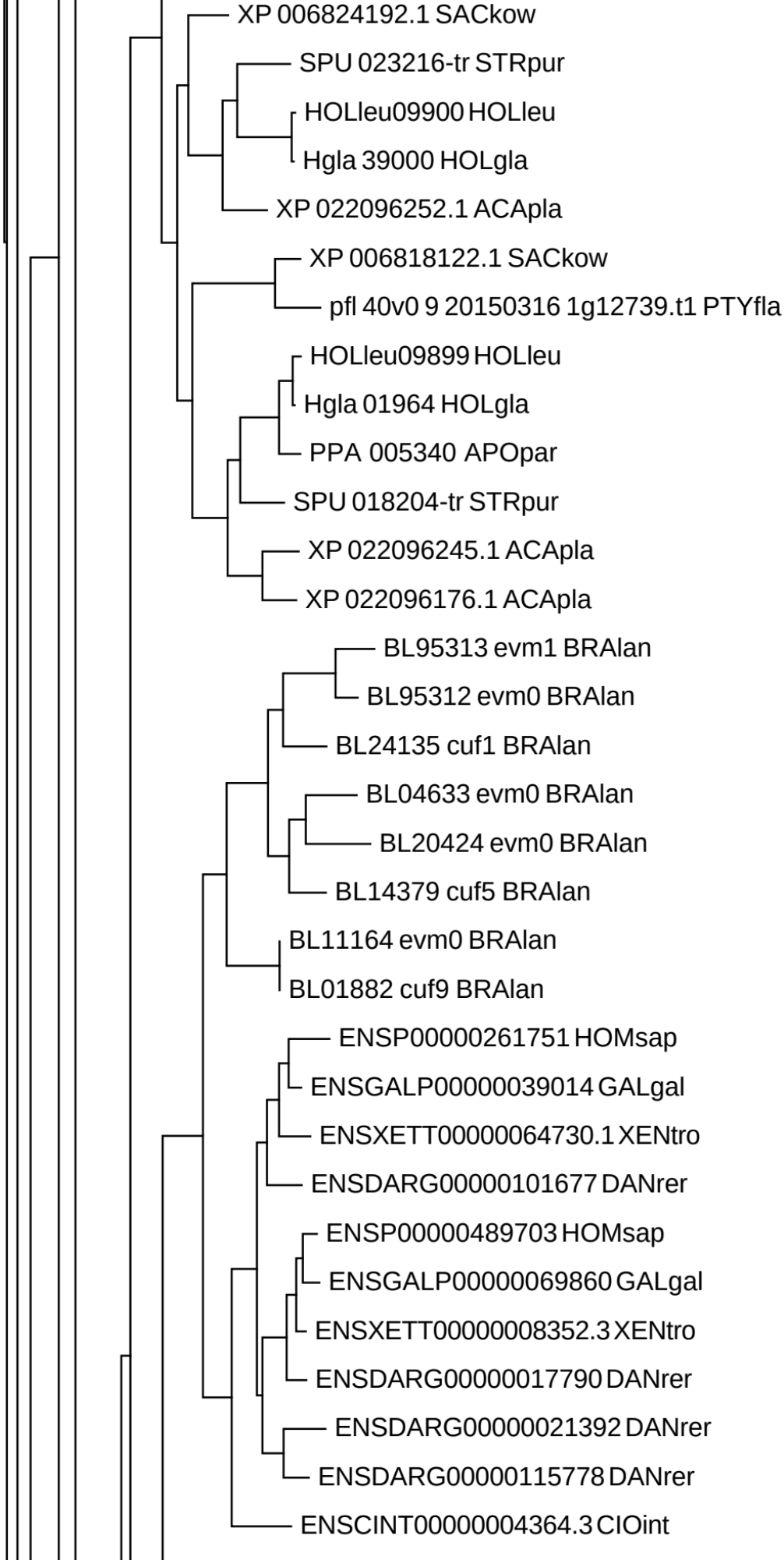
XP 006824192.1 SACkow
SPU 023216-tr STRpur
HOLleu09900 HOLleu
Hgla 39000 HOLgla
XP 022096252.1 ACApla
XP 006818122.1 SACkow
pfl 40v0 9 20150316 1g12739.t1 PTYfla
HOLleu09899 HOLleu
Hgla 01964 HOLgla
PPA 005340 APOpar
SPU 018204-tr STRpur
XP 022096245.1 ACApla
XP 022096176.1 ACApla
BL95313 evm1 BRAlan
BL95312 evm0 BRAlan
BL24135 cuf1 BRAlan
BL04633 evm0 BRAlan
BL20424 evm0 BRAlan
BL14379 cuf5 BRAlan
BL11164 evm0 BRAlan
BL01882 cuf9 BRAlan
ENSP00000261751 HOMsap
ENSGALP00000039014 GALgal
ENSXETT00000064730.1 XENtro
ENSDARG00000101677 DANrer
ENSP00000489703 HOMsap
ENSGALP00000069860 GALgal
ENSXETT00000008352.3 XENtro
ENSDARG00000017790 DANrer
ENSDARG00000021392 DANrer
ENSDARG00000115778 DANrer
ENSCINT00000004364.3 CIOint

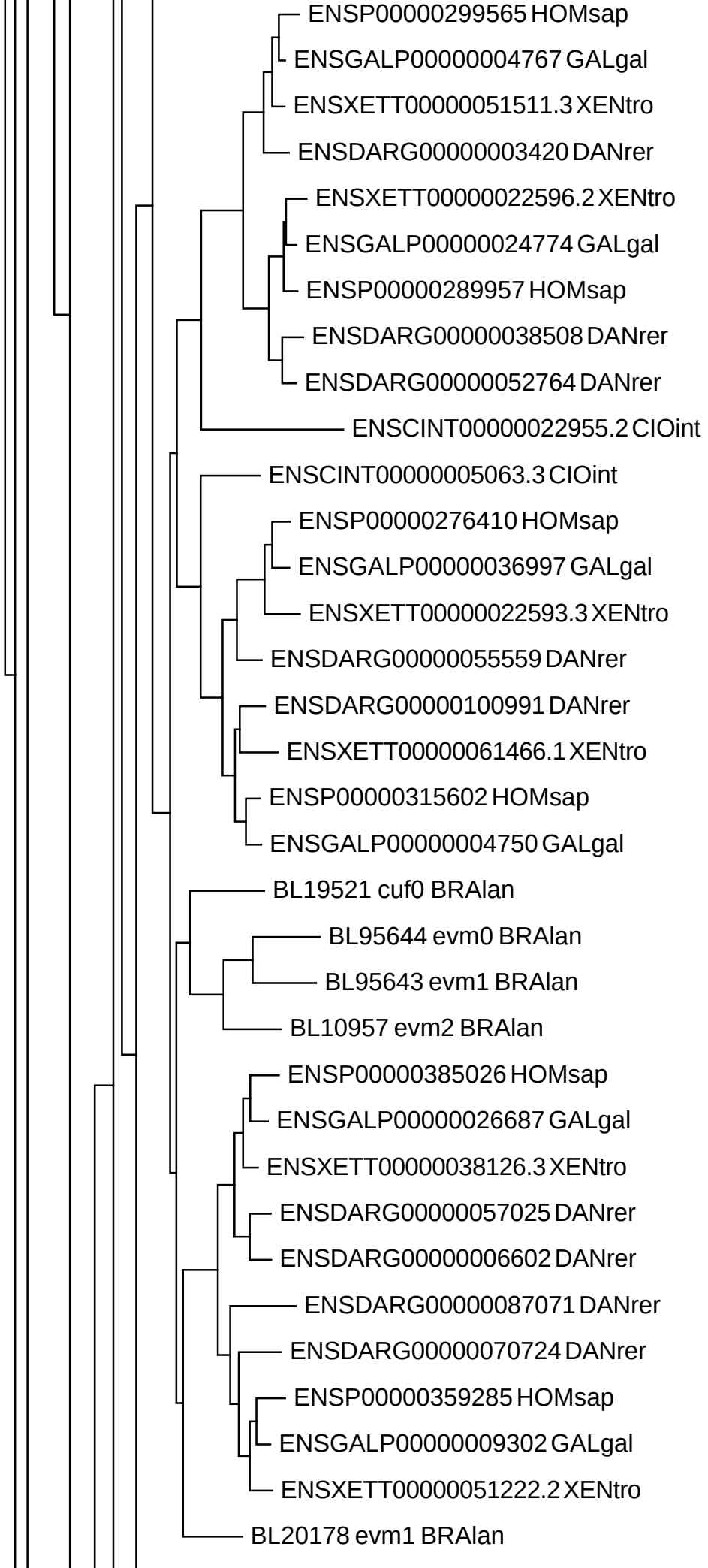
ENSP00000299565 HOMsap
ENSGALP00000004767 GALgal
ENSXETT00000051511.3 XENtro
ENSDARG00000003420 DANrer
ENSXETT00000022596.2 XENtro
ENSGALP00000024774 GALgal
ENSP00000289957 HOMsap
ENSDARG00000038508 DANrer
ENSDARG00000052764 DANrer
ENSCINT00000022955.2 CIOint
ENSCINT00000005063.3 CIOint
ENSP00000276410 HOMsap
ENSGALP00000036997 GALgal
ENSXETT00000022593.3 XENtro
ENSDARG00000055559 DANrer
ENSDARG00000100991 DANrer
ENSXETT00000061466.1 XENtro
ENSP00000315602 HOMsap
ENSGALP00000004750 GALgal
BL19521 cuf0 BRAlan
BL95644 evm0 BRAlan
BL95643 evm1 BRAlan
BL10957 evm2 BRAlan
ENSP00000385026 HOMsap
ENSGALP00000026687 GALgal
ENSXETT00000038126.3 XENtro
ENSDARG00000057025 DANrer
ENSDARG00000006602 DANrer
ENSDARG00000087071 DANrer
ENSDARG00000070724 DANrer
ENSP00000359285 HOMsap
ENSGALP00000009302 GALgal
ENSXETT00000051222.2 XENtro
BL20178 evm1 BRAlan

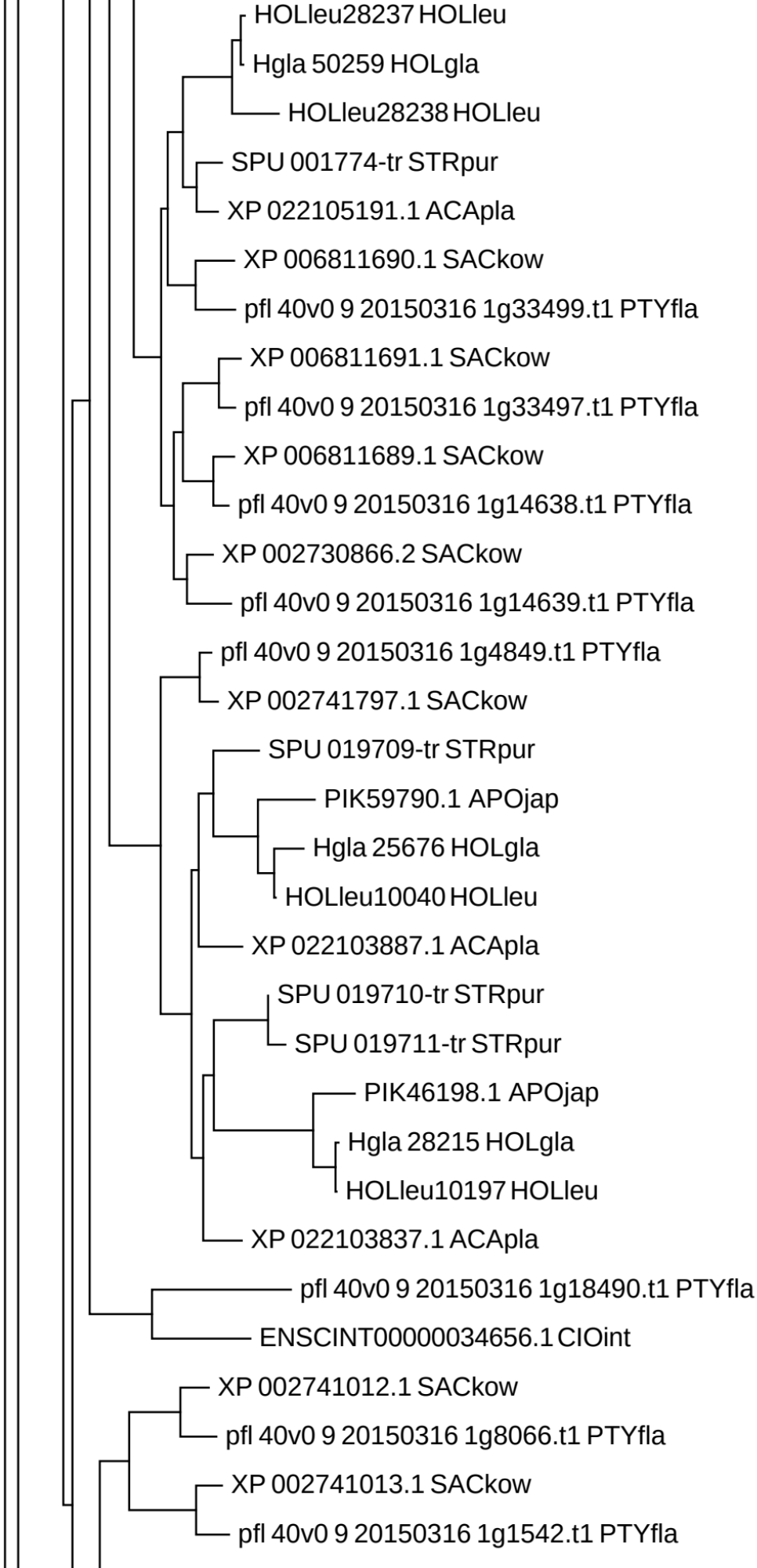
HOLleu28237 HOLleu
Hgla 50259 HOLgla
HOLleu28238 HOLleu
SPU 001774-tr STRpur
XP 022105191.1 ACApla
XP 006811690.1 SACkow
pfl 40v0 9 20150316 1g33499.t1 PTYfla
XP 006811691.1 SACkow
pfl 40v0 9 20150316 1g33497.t1 PTYfla
XP 006811689.1 SACkow
pfl 40v0 9 20150316 1g14638.t1 PTYfla
XP 002730866.2 SACkow
pfl 40v0 9 20150316 1g14639.t1 PTYfla
pfl 40v0 9 20150316 1g4849.t1 PTYfla
XP 002741797.1 SACkow
SPU 019709-tr STRpur
PIK59790.1 APOjap
Hgla 25676 HOLgla
HOLleu10040 HOLleu
XP 022103887.1 ACApla
SPU 019710-tr STRpur
SPU 019711-tr STRpur
PIK46198.1 APOjap
Hgla 28215 HOLgla
HOLleu10197 HOLleu
XP 022103837.1 ACApla
pfl 40v0 9 20150316 1g18490.t1 PTYfla
ENSCINT00000034656.1 CIOint
XP 002741012.1 SACkow
pfl 40v0 9 20150316 1g8066.t1 PTYfla
XP 002741013.1 SACkow
pfl 40v0 9 20150316 1g1542.t1 PTYfla

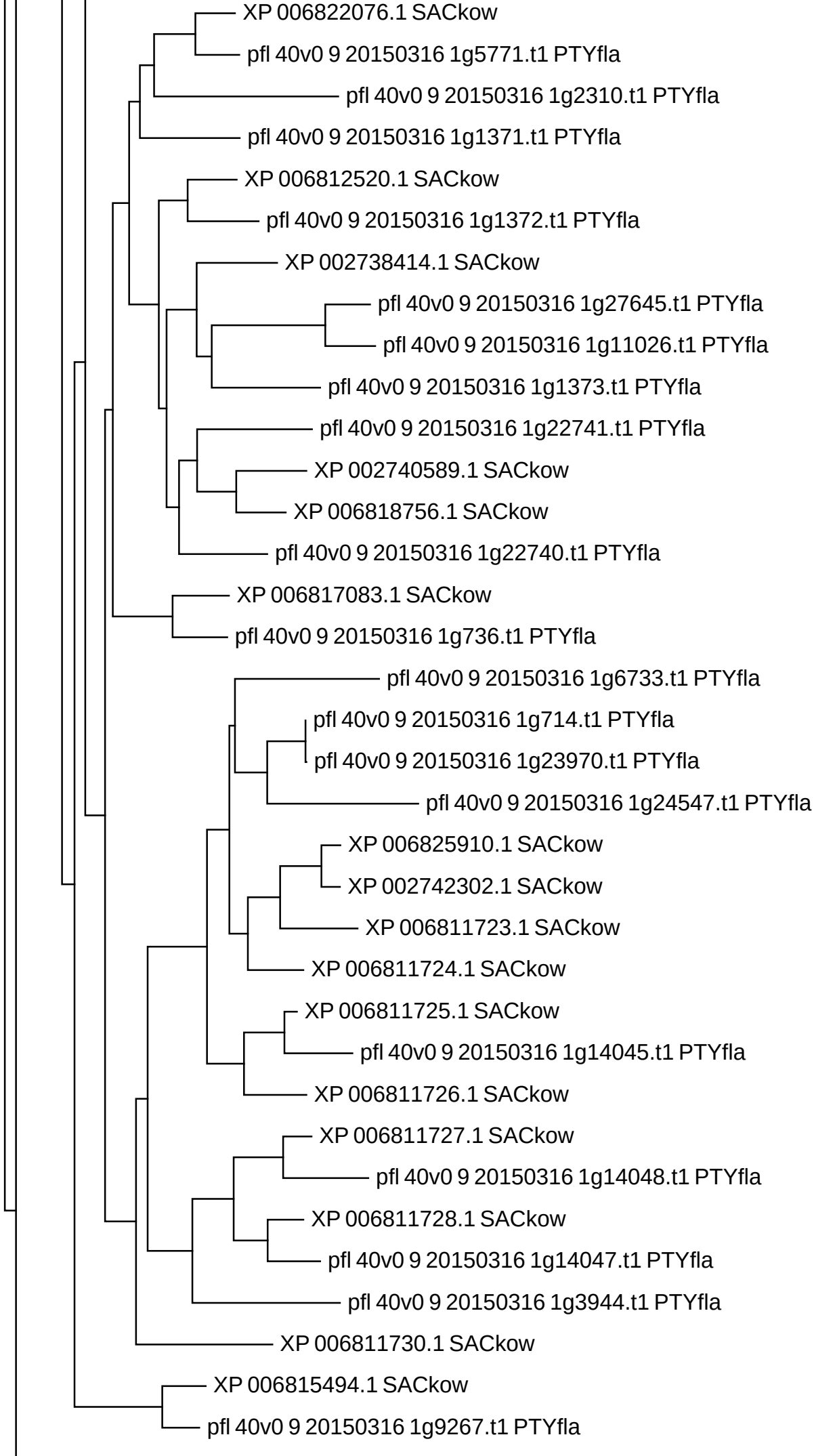
XP 006822076.1 SACkow
pfl 40v0 9 20150316 1g5771.t1 PTYfla
pfl 40v0 9 20150316 1g2310.t1 PTYfla
pfl 40v0 9 20150316 1g1371.t1 PTYfla
XP 006812520.1 SACkow
pfl 40v0 9 20150316 1g1372.t1 PTYfla
XP 002738414.1 SACkow
pfl 40v0 9 20150316 1g27645.t1 PTYfla
pfl 40v0 9 20150316 1g11026.t1 PTYfla
pfl 40v0 9 20150316 1g1373.t1 PTYfla
pfl 40v0 9 20150316 1g22741.t1 PTYfla
XP 002740589.1 SACkow
XP 006818756.1 SACkow
pfl 40v0 9 20150316 1g22740.t1 PTYfla
XP 006817083.1 SACkow
pfl 40v0 9 20150316 1g736.t1 PTYfla
pfl 40v0 9 20150316 1g6733.t1 PTYfla
pfl 40v0 9 20150316 1g714.t1 PTYfla
pfl 40v0 9 20150316 1g23970.t1 PTYfla
pfl 40v0 9 20150316 1g24547.t1 PTYfla
XP 006825910.1 SACkow
XP 002742302.1 SACkow
XP 006811723.1 SACkow
XP 006811724.1 SACkow
XP 006811725.1 SACkow
pfl 40v0 9 20150316 1g14045.t1 PTYfla
XP 006811726.1 SACkow
XP 006811727.1 SACkow
pfl 40v0 9 20150316 1g14048.t1 PTYfla
XP 006811728.1 SACkow
pfl 40v0 9 20150316 1g14047.t1 PTYfla
pfl 40v0 9 20150316 1g3944.t1 PTYfla
XP 006811730.1 SACkow
XP 006815494.1 SACkow
pfl 40v0 9 20150316 1g9267.t1 PTYfla

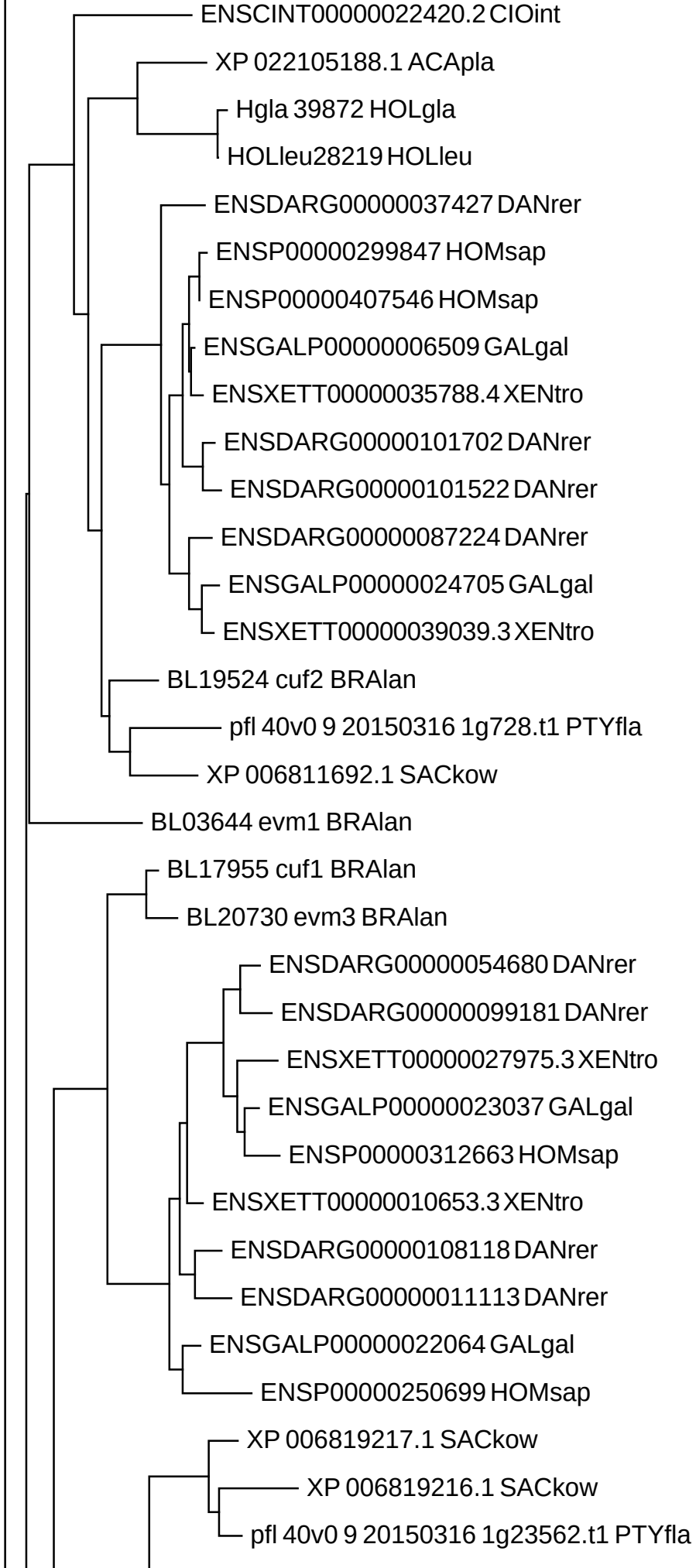
ENSCINT00000022420.2 CIOint
XP 022105188.1 ACApla
Hgla 39872 HOLgla
HOLleu28219 HOLleu
ENSDARG00000037427 DANrer
ENSP00000299847 HOMsap
ENSP00000407546 HOMsap
ENSGALP00000006509 GALgal
ENSXETT00000035788.4 XENtro
ENSDARG00000101702 DANrer
ENSDARG00000101522 DANrer
ENSDARG00000087224 DANrer
ENSGALP00000024705 GALgal
ENSXETT00000039039.3 XENtro
BL19524 cuf2 BRAlan
pfl 40v0 9 20150316 1g728.t1 PTYfla
XP 006811692.1 SACkow
BL03644 evm1 BRAlan
BL17955 cuf1 BRAlan
BL20730 evm3 BRAlan
ENSDARG00000054680 DANrer
ENSDARG00000099181 DANrer
ENSXETT00000027975.3 XENtro
ENSGALP00000023037 GALgal
ENSP00000312663 HOMsap
ENSXETT00000010653.3 XENtro
ENSDARG00000108118 DANrer
ENSDARG00000011113 DANrer
ENSGALP00000022064 GALgal
ENSP00000250699 HOMsap
XP 006819217.1 SACkow
XP 006819216.1 SACkow
pfl 40v0 9 20150316 1g23562.t1 PTYfla

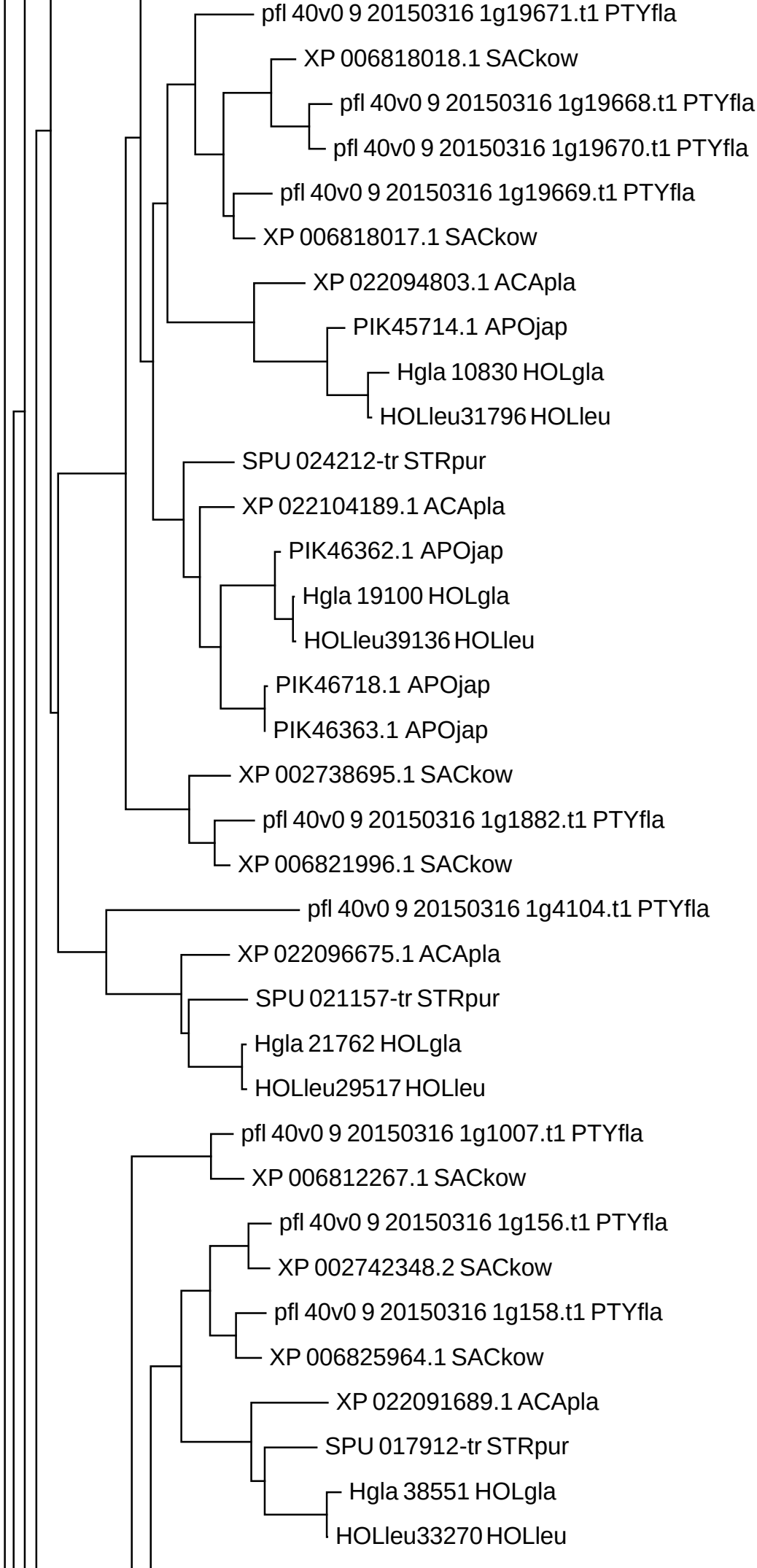
pfl 40v0 9 20150316 1g19671.t1 PTYfla
XP 006818018.1 SACkow
pfl 40v0 9 20150316 1g19668.t1 PTYfla
pfl 40v0 9 20150316 1g19670.t1 PTYfla
pfl 40v0 9 20150316 1g19669.t1 PTYfla
XP 006818017.1 SACkow
XP 022094803.1 ACApla
PIK45714.1 APOjap
Hgla 10830 HOLgla
HOLleu31796 HOLleu
SPU 024212-tr STRpur
XP 022104189.1 ACApla
PIK46362.1 APOjap
Hgla 19100 HOLgla
HOLleu39136 HOLleu
PIK46718.1 APOjap
PIK46363.1 APOjap
XP 002738695.1 SACkow
pfl 40v0 9 20150316 1g1882.t1 PTYfla
XP 006821996.1 SACkow
pfl 40v0 9 20150316 1g4104.t1 PTYfla
XP 022096675.1 ACApla
SPU 021157-tr STRpur
Hgla 21762 HOLgla
HOLleu29517 HOLleu
pfl 40v0 9 20150316 1g1007.t1 PTYfla
XP 006812267.1 SACkow
pfl 40v0 9 20150316 1g156.t1 PTYfla
XP 002742348.2 SACkow
pfl 40v0 9 20150316 1g158.t1 PTYfla
XP 006825964.1 SACkow
XP 022091689.1 ACApla
SPU 017912-tr STRpur
Hgla 38551 HOLgla
HOLleu33270 HOLleu

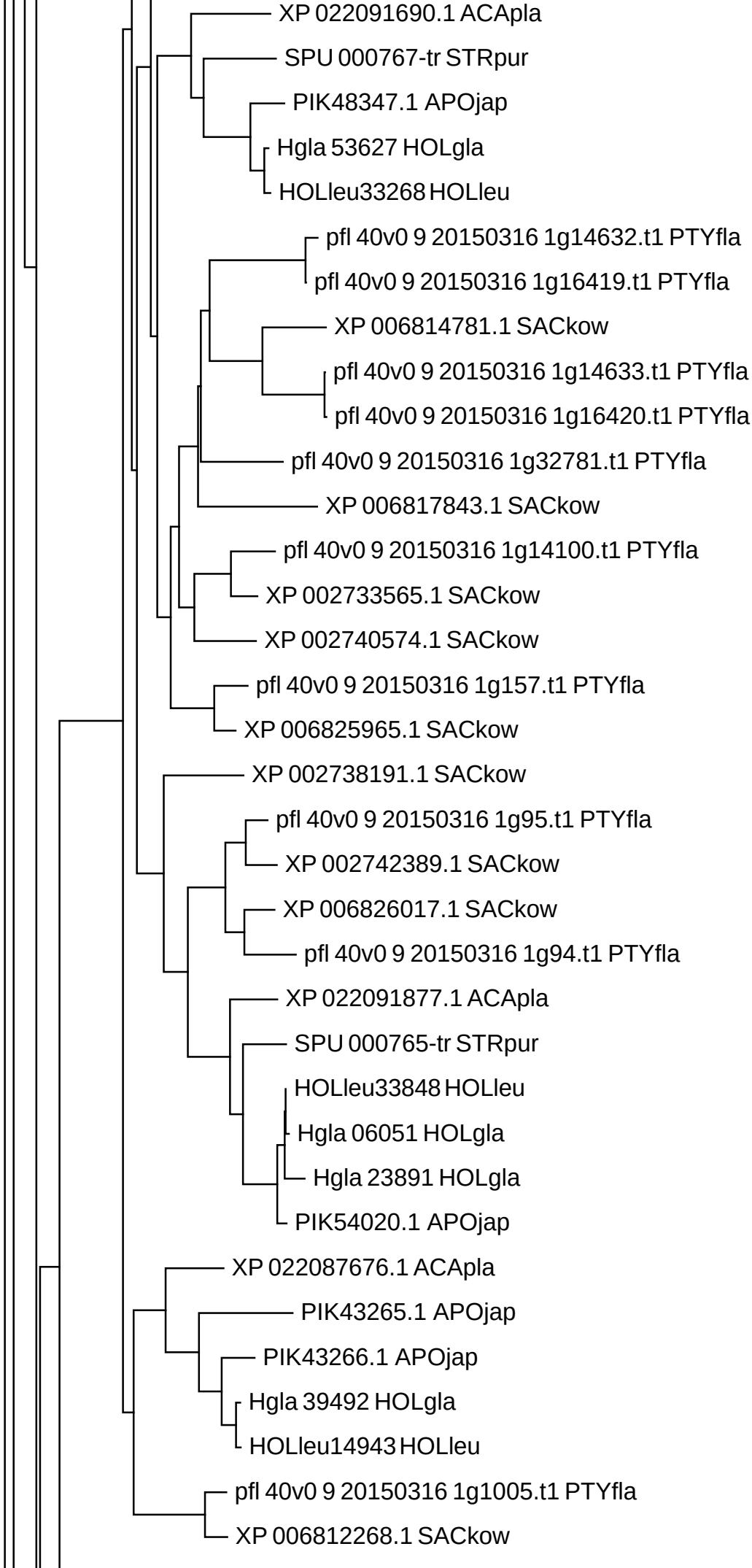
XP 022091690.1 ACApla
SPU 000767-tr STRpur
PIK48347.1 APOjap
Hgla 53627 HOLgla
HOLleu33268 HOLleu
pfl 40v0 9 20150316 1g14632.t1 PTYfla
pfl 40v0 9 20150316 1g16419.t1 PTYfla
XP 006814781.1 SACkow
pfl 40v0 9 20150316 1g14633.t1 PTYfla
pfl 40v0 9 20150316 1g16420.t1 PTYfla
pfl 40v0 9 20150316 1g32781.t1 PTYfla
XP 006817843.1 SACkow
pfl 40v0 9 20150316 1g14100.t1 PTYfla
XP 002733565.1 SACkow
XP 002740574.1 SACkow
pfl 40v0 9 20150316 1g157.t1 PTYfla
XP 006825965.1 SACkow
XP 002738191.1 SACkow
pfl 40v0 9 20150316 1g95.t1 PTYfla
XP 002742389.1 SACkow
XP 006826017.1 SACkow
pfl 40v0 9 20150316 1g94.t1 PTYfla
XP 022091877.1 ACApla
SPU 000765-tr STRpur
HOLleu33848 HOLleu
Hgla 06051 HOLgla
Hgla 23891 HOLgla
PIK54020.1 APOjap
XP 022087676.1 ACApla
PIK43265.1 APOjap
PIK43266.1 APOjap
Hgla 39492 HOLgla
HOLleu14943 HOLleu
pfl 40v0 9 20150316 1g1005.t1 PTYfla
XP 006812268.1 SACkow

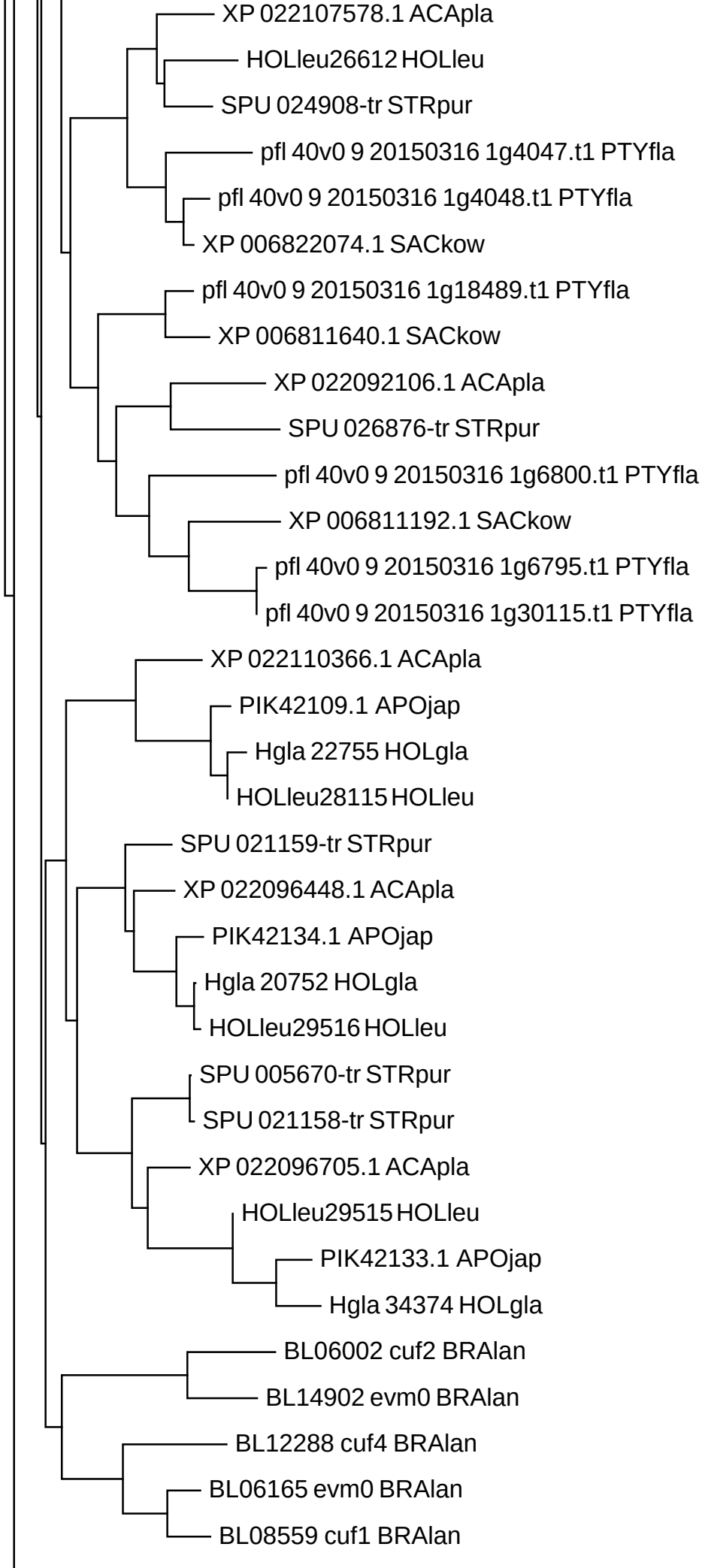
XP 022107578.1 ACApla
HOLleu26612 HOLleu
SPU 024908-tr STRpur
pfl 40v0 9 20150316 1g4047.t1 PTYfla
pfl 40v0 9 20150316 1g4048.t1 PTYfla
XP 006822074.1 SACkow
pfl 40v0 9 20150316 1g18489.t1 PTYfla
XP 006811640.1 SACkow
XP 022092106.1 ACApla
SPU 026876-tr STRpur
pfl 40v0 9 20150316 1g6800.t1 PTYfla
XP 006811192.1 SACkow
pfl 40v0 9 20150316 1g6795.t1 PTYfla
pfl 40v0 9 20150316 1g30115.t1 PTYfla
XP 022110366.1 ACApla
PIK42109.1 APOjap
Hgla 22755 HOLgla
HOLleu28115 HOLleu
SPU 021159-tr STRpur
XP 022096448.1 ACApla
PIK42134.1 APOjap
Hgla 20752 HOLgla
HOLleu29516 HOLleu
SPU 005670-tr STRpur
SPU 021158-tr STRpur
XP 022096705.1 ACApla
HOLleu29515 HOLleu
PIK42133.1 APOjap
Hgla 34374 HOLgla
BL06002 cuf2 BRAlan
BL14902 evm0 BRAlan
BL12288 cuf4 BRAlan
BL06165 evm0 BRAlan
BL08559 cuf1 BRAlan

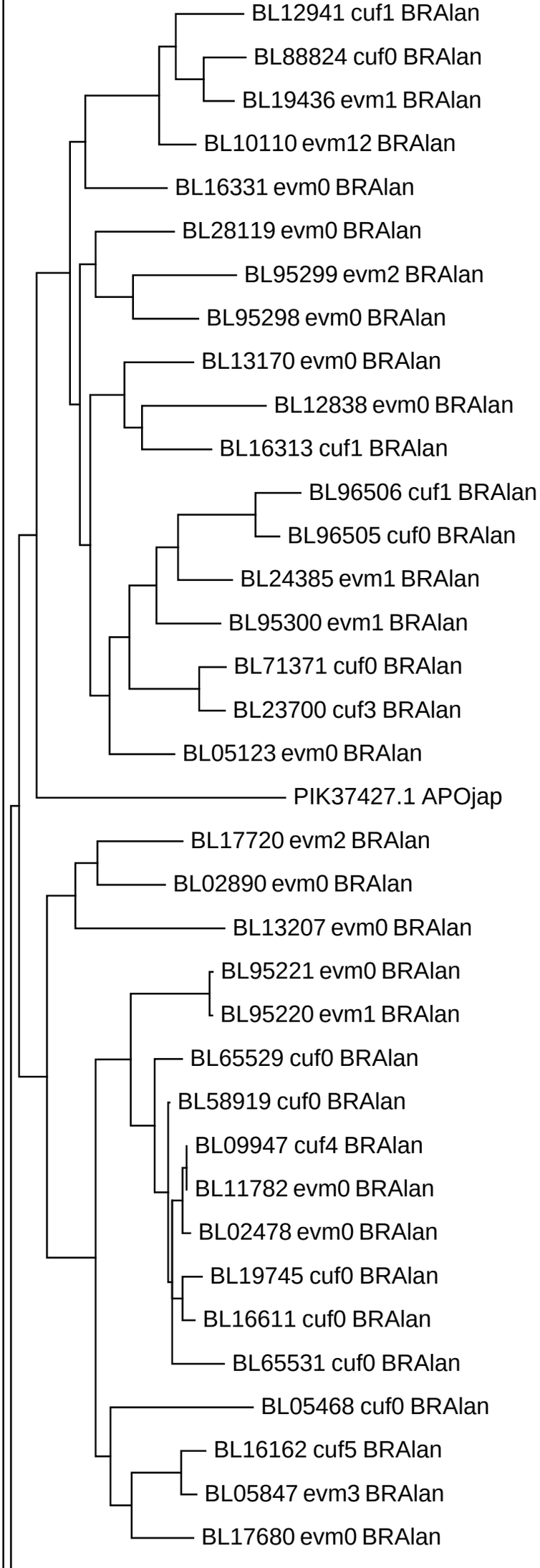
BL12941 cuf1 BRAlan
BL88824 cuf0 BRAlan
BL19436 evm1 BRAlan
BL10110 evm12 BRAlan
BL16331 evm0 BRAlan
BL28119 evm0 BRAlan
BL95299 evm2 BRAlan
BL95298 evm0 BRAlan
BL13170 evm0 BRAlan
BL12838 evm0 BRAlan
BL16313 cuf1 BRAlan
BL96506 cuf1 BRAlan
BL96505 cuf0 BRAlan
BL24385 evm1 BRAlan
BL95300 evm1 BRAlan
BL71371 cuf0 BRAlan
BL23700 cuf3 BRAlan
BL05123 evm0 BRAlan
PIK37427.1 APOjap
BL17720 evm2 BRAlan
BL02890 evm0 BRAlan
BL13207 evm0 BRAlan
BL95221 evm0 BRAlan
BL95220 evm1 BRAlan
BL65529 cuf0 BRAlan
BL58919 cuf0 BRAlan
BL09947 cuf4 BRAlan
BL11782 evm0 BRAlan
BL02478 evm0 BRAlan
BL19745 cuf0 BRAlan
BL16611 cuf0 BRAlan
BL65531 cuf0 BRAlan
BL05468 cuf0 BRAlan
BL16162 cuf5 BRAlan
BL05847 evm3 BRAlan
BL17680 evm0 BRAlan

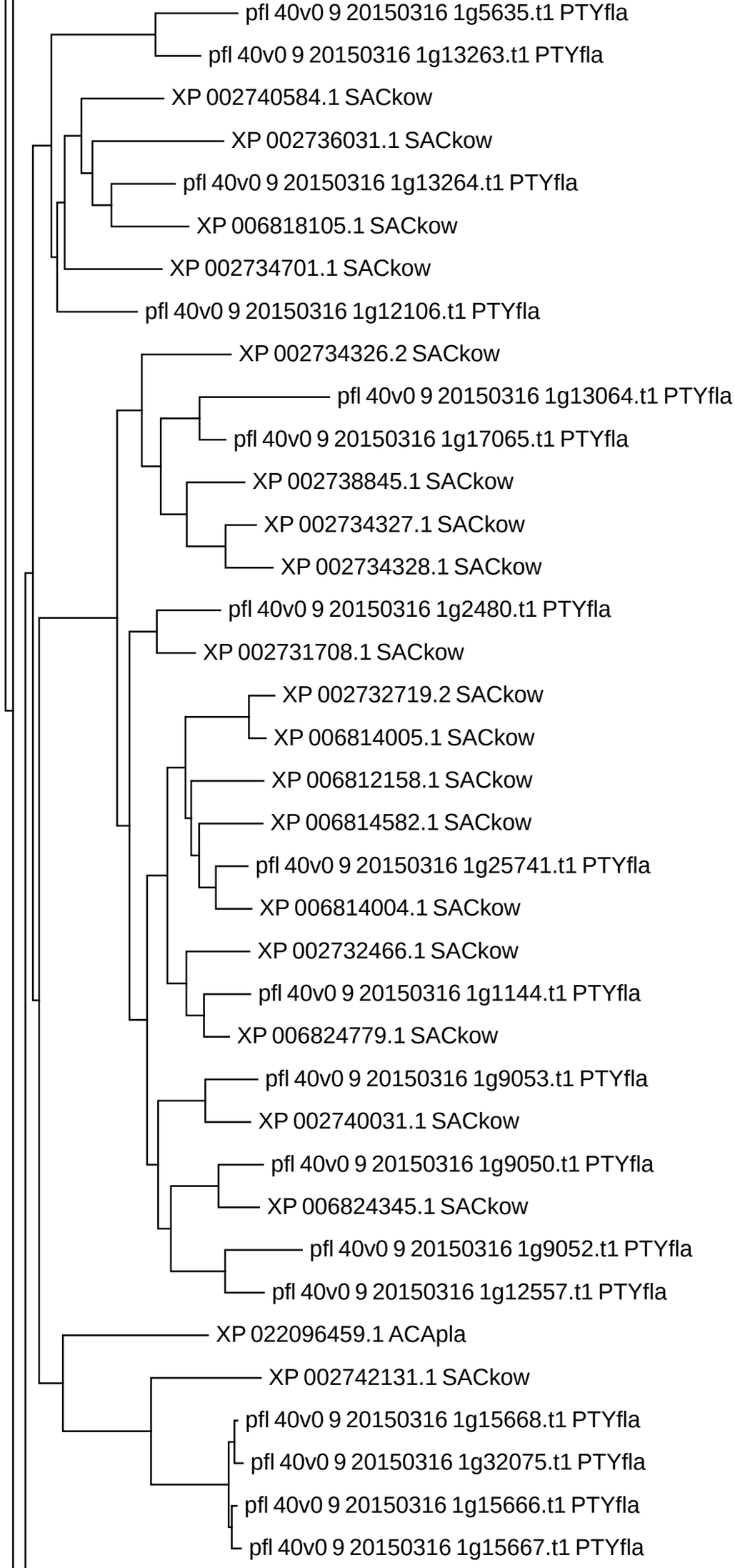
pfl 40v0 9 20150316 1g5635.t1 PTYfla
pfl 40v0 9 20150316 1g13263.t1 PTYfla
XP 002740584.1 SACkow
XP 002736031.1 SACkow
pfl 40v0 9 20150316 1g13264.t1 PTYfla
XP 006818105.1 SACkow
XP 002734701.1 SACkow
pfl 40v0 9 20150316 1g12106.t1 PTYfla
XP 002734326.2 SACkow
pfl 40v0 9 20150316 1g13064.t1 PTYfla
pfl 40v0 9 20150316 1g17065.t1 PTYfla
XP 002738845.1 SACkow
XP 002734327.1 SACkow
XP 002734328.1 SACkow
pfl 40v0 9 20150316 1g2480.t1 PTYfla
XP 002731708.1 SACkow
XP 002732719.2 SACkow
XP 006814005.1 SACkow
XP 006812158.1 SACkow
XP 006814582.1 SACkow
pfl 40v0 9 20150316 1g25741.t1 PTYfla
XP 006814004.1 SACkow
XP 002732466.1 SACkow
pfl 40v0 9 20150316 1g1144.t1 PTYfla
XP 006824779.1 SACkow
pfl 40v0 9 20150316 1g9053.t1 PTYfla
XP 002740031.1 SACkow
pfl 40v0 9 20150316 1g9050.t1 PTYfla
XP 006824345.1 SACkow
pfl 40v0 9 20150316 1g9052.t1 PTYfla
pfl 40v0 9 20150316 1g12557.t1 PTYfla
XP 022096459.1 ACApla
XP 002742131.1 SACkow
pfl 40v0 9 20150316 1g15668.t1 PTYfla
pfl 40v0 9 20150316 1g32075.t1 PTYfla
pfl 40v0 9 20150316 1g15666.t1 PTYfla
pfl 40v0 9 20150316 1g15667.t1 PTYfla

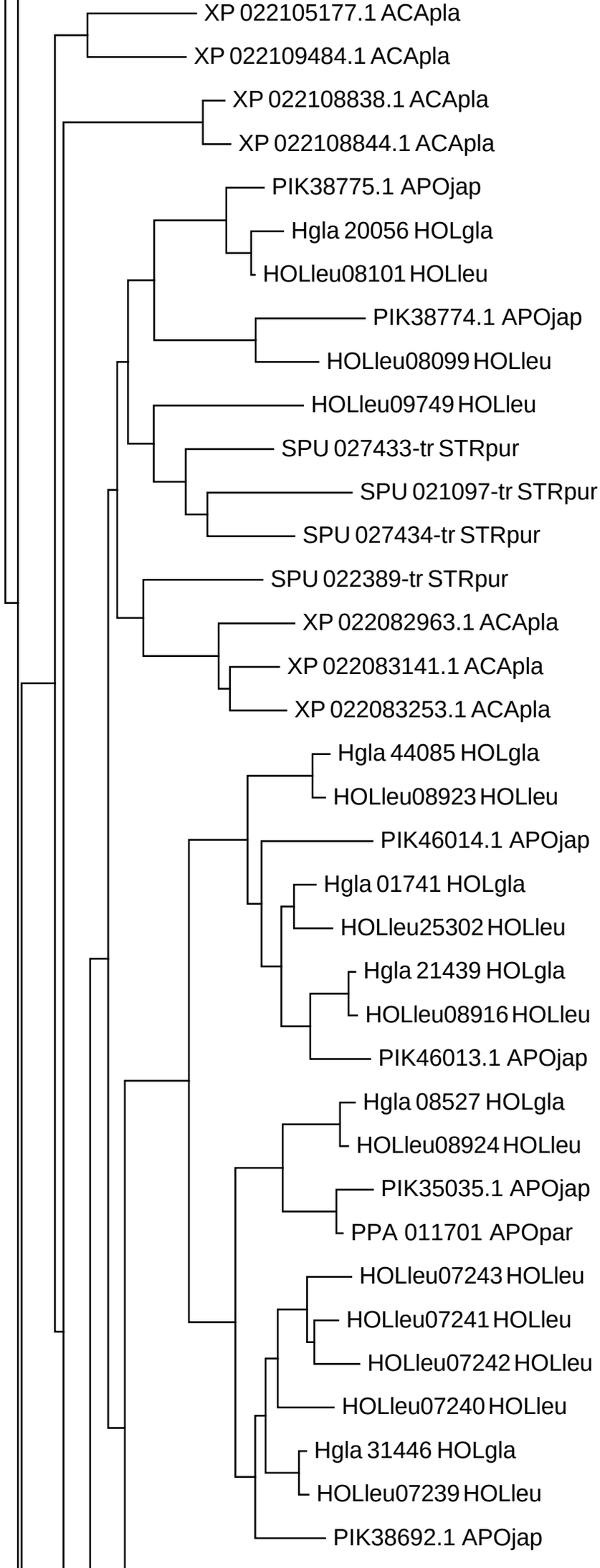
XP 022105177.1 ACApla
XP 022109484.1 ACApla
XP 022108838.1 ACApla
XP 022108844.1 ACApla
PIK38775.1 APOjap
Hgla 20056 HOLgla
HOLleu08101 HOLleu
PIK38774.1 APOjap
HOLleu08099 HOLleu
HOLleu09749 HOLleu
SPU 027433-tr STRpur
SPU 021097-tr STRpur
SPU 027434-tr STRpur
SPU 022389-tr STRpur
XP 022082963.1 ACApla
XP 022083141.1 ACApla
XP 022083253.1 ACApla
Hgla 44085 HOLgla
HOLleu08923 HOLleu
PIK46014.1 APOjap
Hgla 01741 HOLgla
HOLleu25302 HOLleu
Hgla 21439 HOLgla
HOLleu08916 HOLleu
PIK46013.1 APOjap
Hgla 08527 HOLgla
HOLleu08924 HOLleu
PIK35035.1 APOjap
PPA 011701 APOpar
HOLleu07243 HOLleu
HOLleu07241 HOLleu
HOLleu07242 HOLleu
HOLleu07240 HOLleu
Hgla 31446 HOLgla
HOLleu07239 HOLleu
PIK38692.1 APOjap

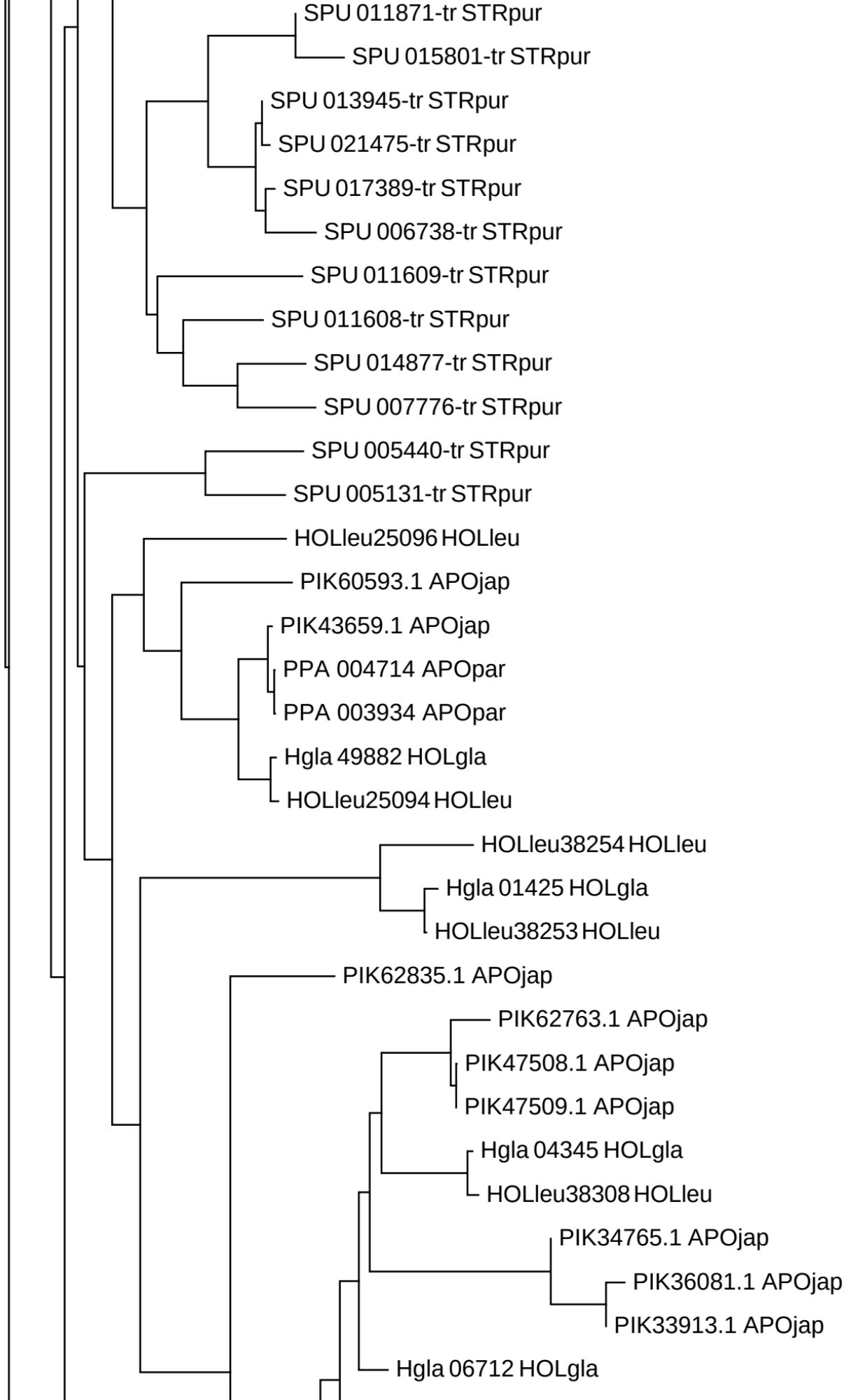
SPU 011871-tr STRpur
SPU 015801-tr STRpur
SPU 013945-tr STRpur
SPU 021475-tr STRpur
SPU 017389-tr STRpur
SPU 006738-tr STRpur
SPU 011609-tr STRpur
SPU 011608-tr STRpur
SPU 014877-tr STRpur
SPU 007776-tr STRpur
SPU 005440-tr STRpur
SPU 005131-tr STRpur
HOLleu25096 HOLleu
PIK60593.1 APOjap
PIK43659.1 APOjap
PPA 004714 APOpar
PPA 003934 APOpar
Hgla 49882 HOLgla
HOLleu25094 HOLleu
HOLleu38254 HOLleu
Hgla 01425 HOLgla
HOLleu38253 HOLleu
PIK62835.1 APOjap
PIK62763.1 APOjap
PIK47508.1 APOjap
PIK47509.1 APOjap
Hgla 04345 HOLgla
HOLleu38308 HOLleu
PIK34765.1 APOjap
PIK36081.1 APOjap
PIK33913.1 APOjap
Hgla 06712 HOLgla

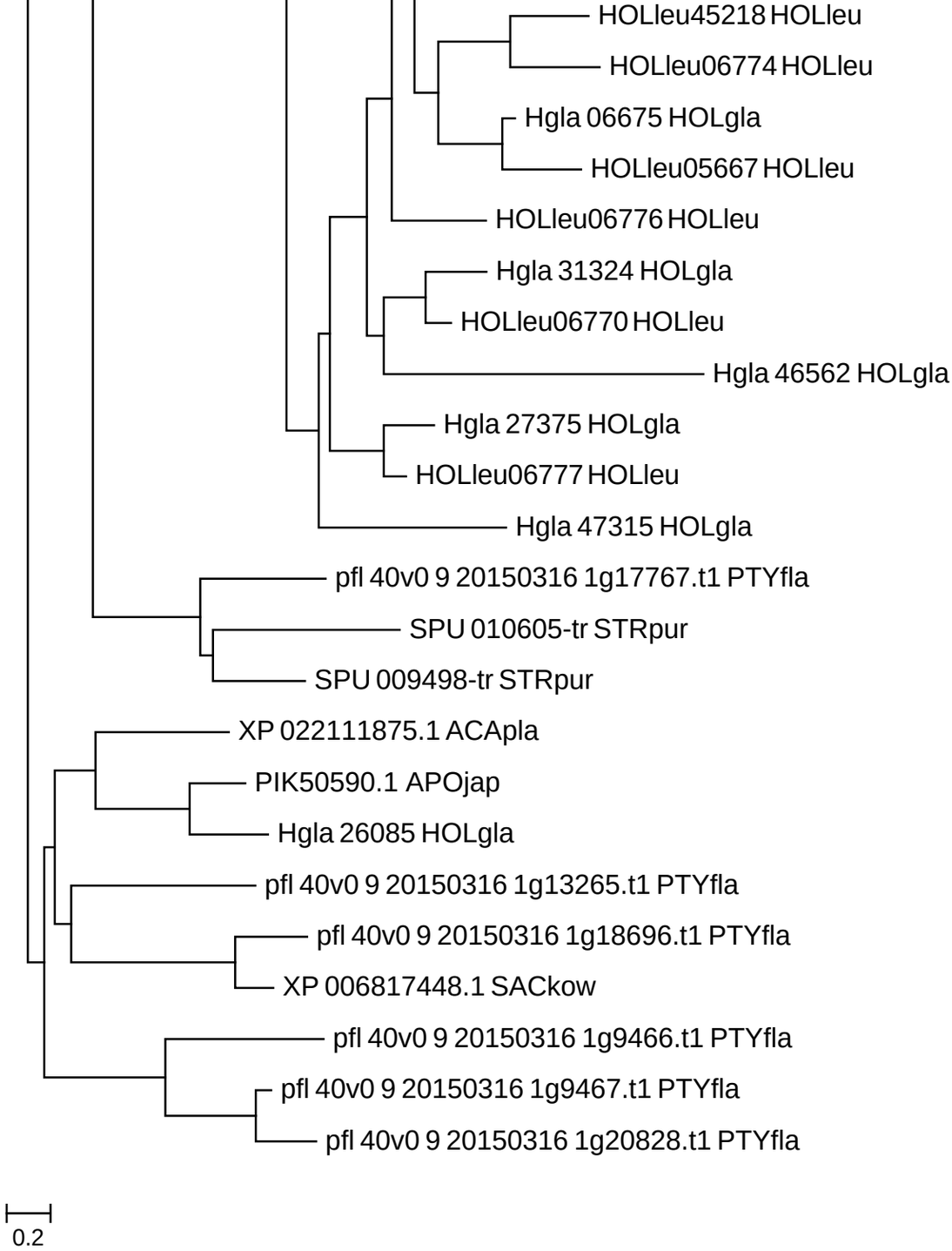
HOLleu45218 HOLleu
HOLleu06774 HOLleu
Hgla 06675 HOLgla
HOLleu05667 HOLleu
HOLleu06776 HOLleu
Hgla 31324 HOLgla
HOLleu06770 HOLleu
Hgla 46562 HOLgla
Hgla 27375 HOLgla
HOLleu06777 HOLleu
Hgla 47315 HOLgla
pfl 40v0 9 20150316 1g17767.t1 PTYfla
SPU 010605-tr STRpur
SPU 009498-tr STRpur
XP 022111875.1 ACApla
PIK50590.1 APOjap
Hgla 26085 HOLgla
pfl 40v0 9 20150316 1g13265.t1 PTYfla
pfl 40v0 9 20150316 1g18696.t1 PTYfla
XP 006817448.1 SACkow
pfl 40v0 9 20150316 1g9466.t1 PTYfla
pfl 40v0 9 20150316 1g9467.t1 PTYfla
pfl 40v0 9 20150316 1g20828.t1 PTYfla
0.2