

Korvink M, Gunn LH, Molina G, Hackner D, Martin, J (Manuscript submitted for publication). A Novel Approach to Developing Disease and Outcome Specific Social Risk Indices. American Journal of Preventive Medicine

Appendix Figure 1: Difference in DOS-SVI and SVI County Percentiles by Cohort

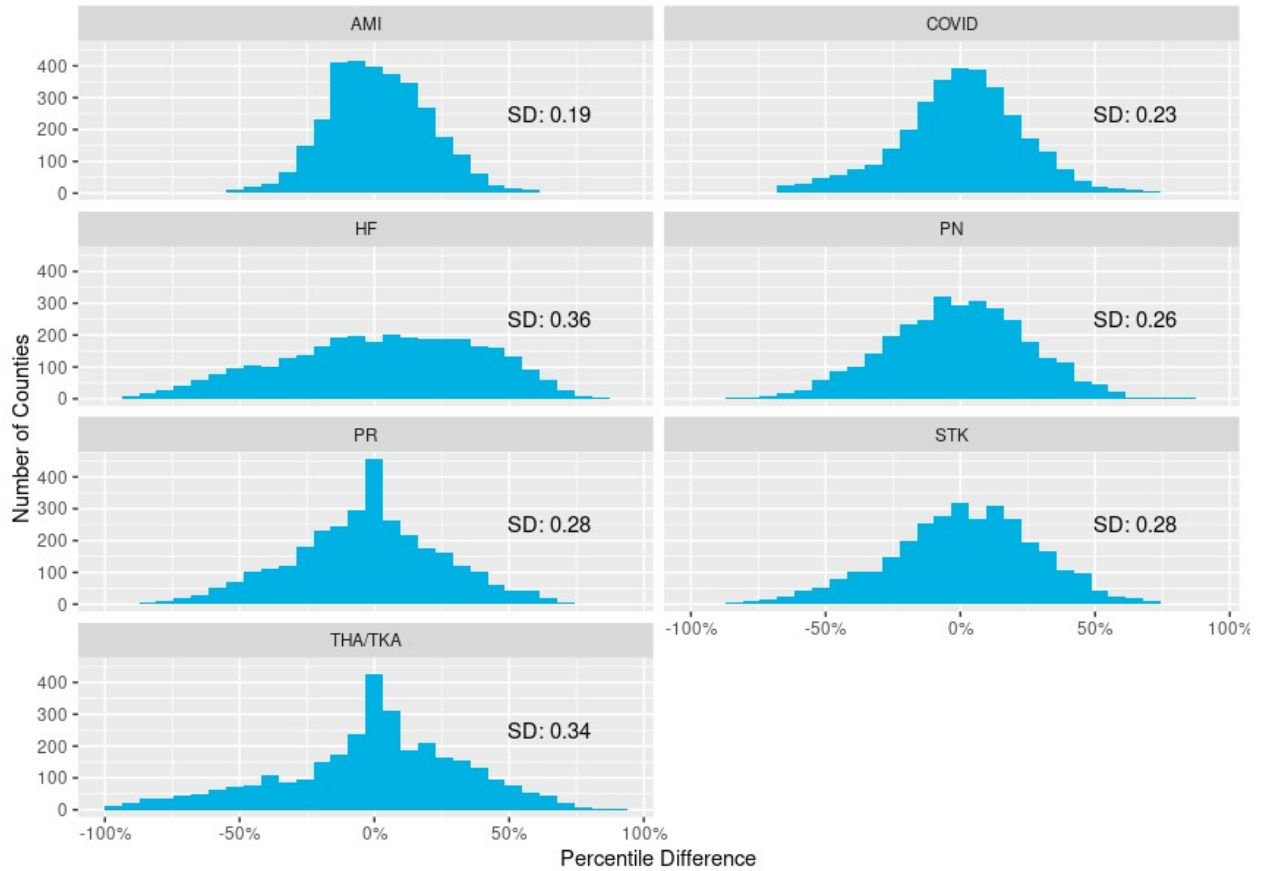

AMI = Acute Myocardial Infarction; COVID = Coronavirus-19; HF = Heart Failure; PR = Perinatal and Related Conditions; PN = Pneumonia; STK = Stroke; THA/TKA = Total Hip and Knee Arthroplasty

Appendix Figure 2: Cumulative Percentage of Variance Explained by Principal Component

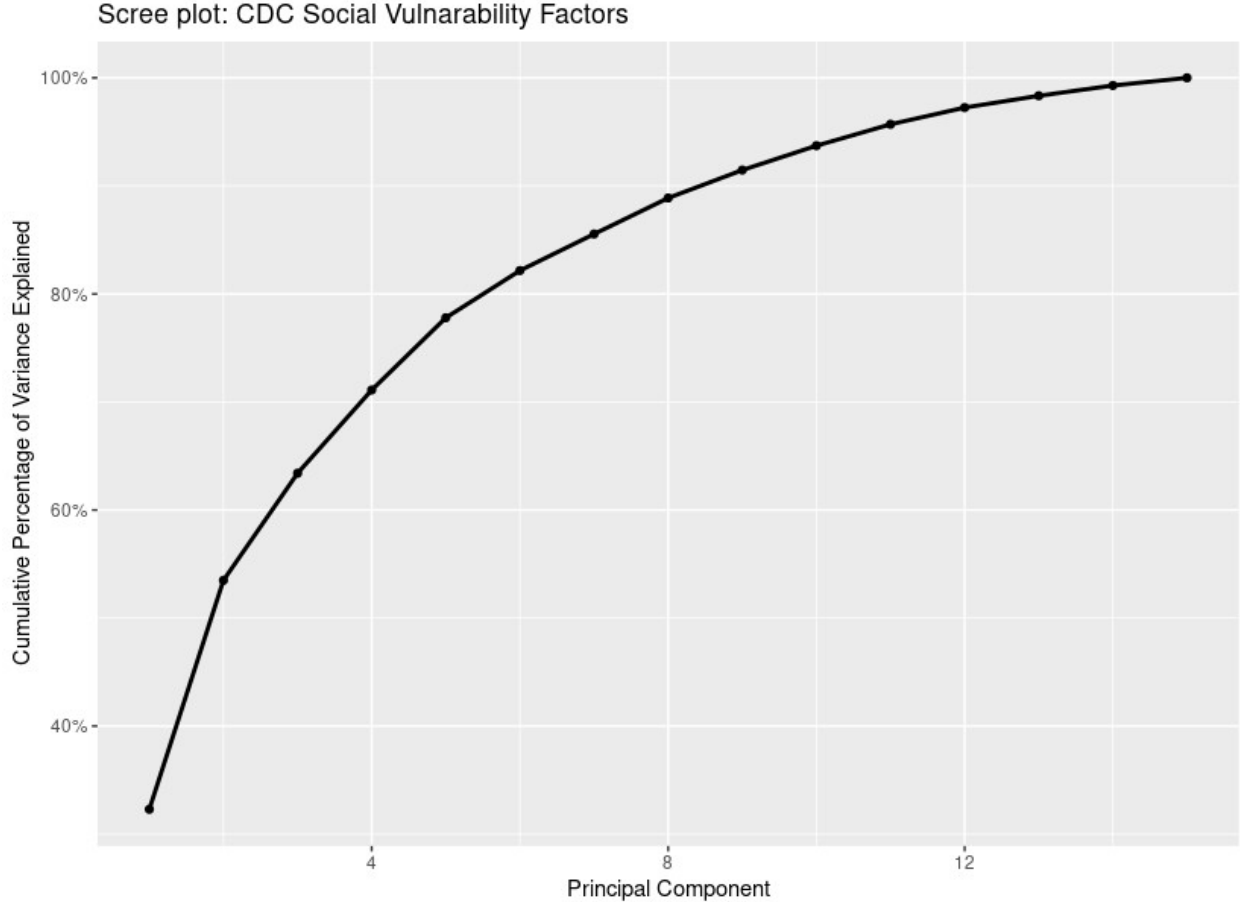

Appendix Figure 3: Correlation between SVI Variables and Principal Components

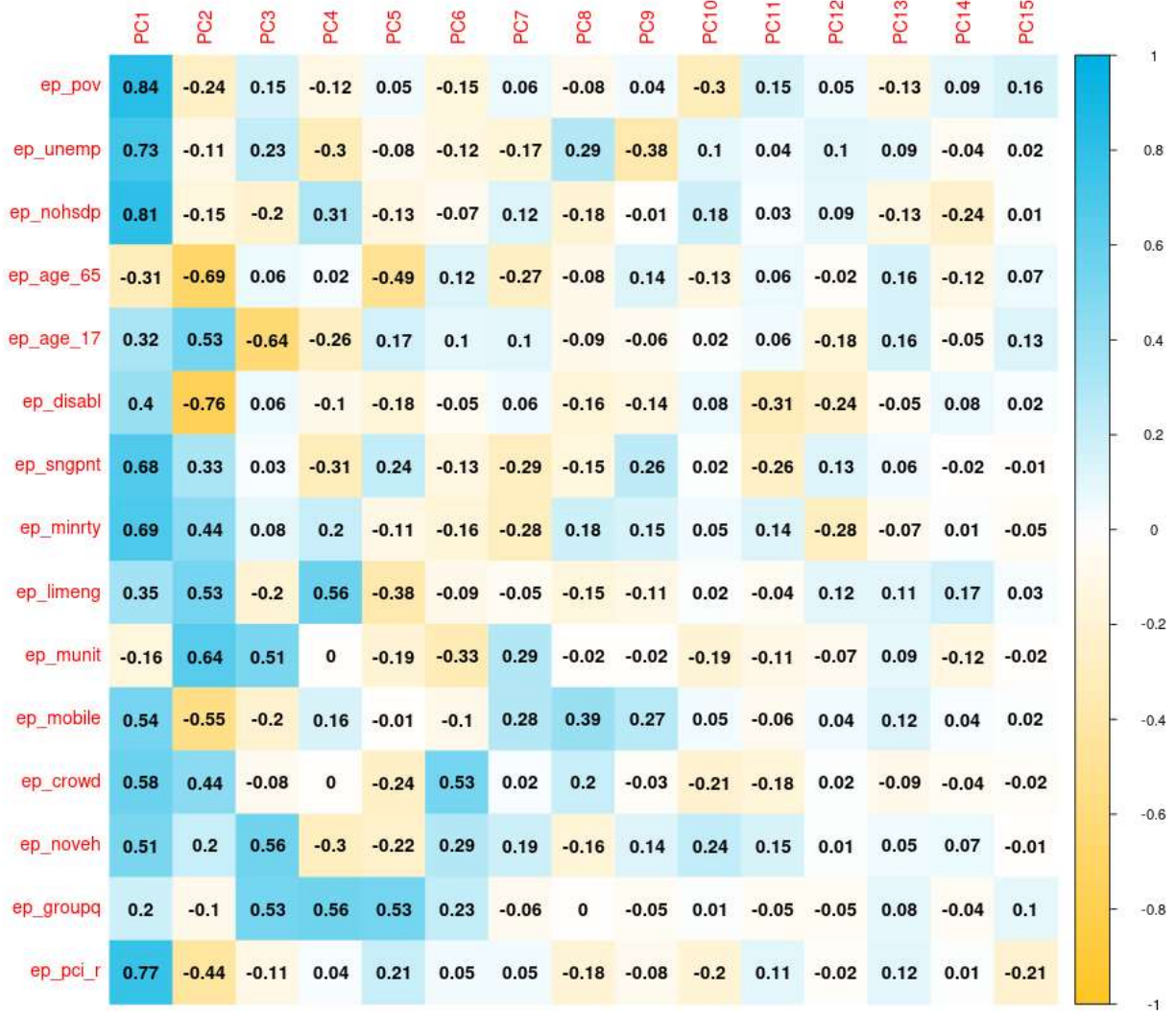

See Table 1 for SVI variable descriptions by domain.

Appendix Figure 4: Correlation between County-level SVI Variables and the Resulting DOS-SVI for the AMI cohort

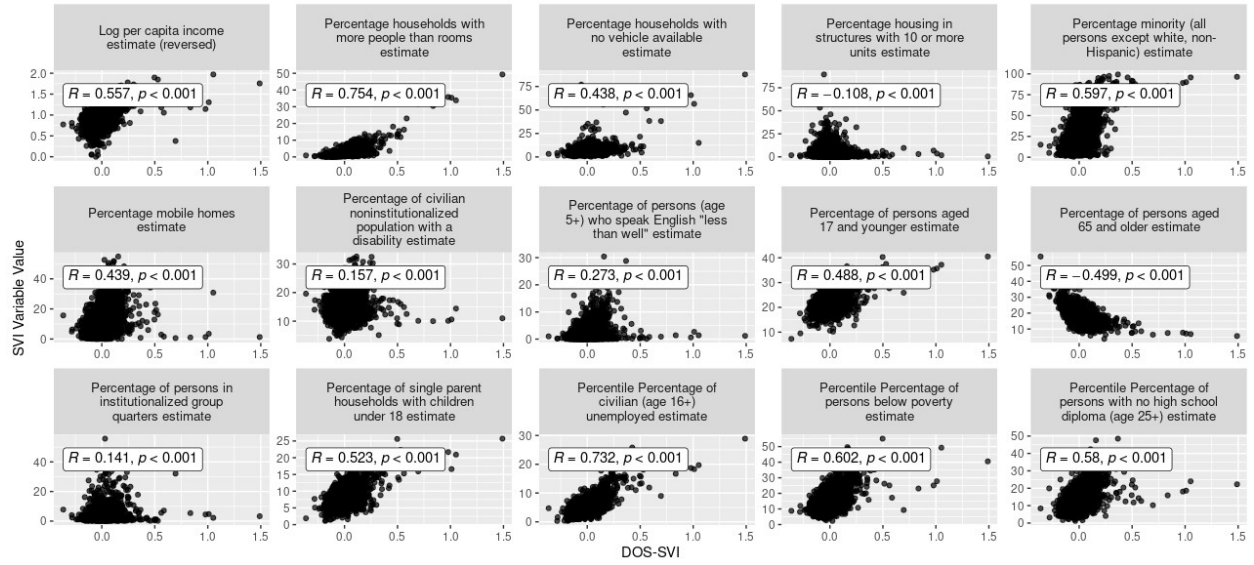

Appendix Figure 5: Correlation between County-level SVI Variables and the Resulting DOS-SVI for the COVID Cohort

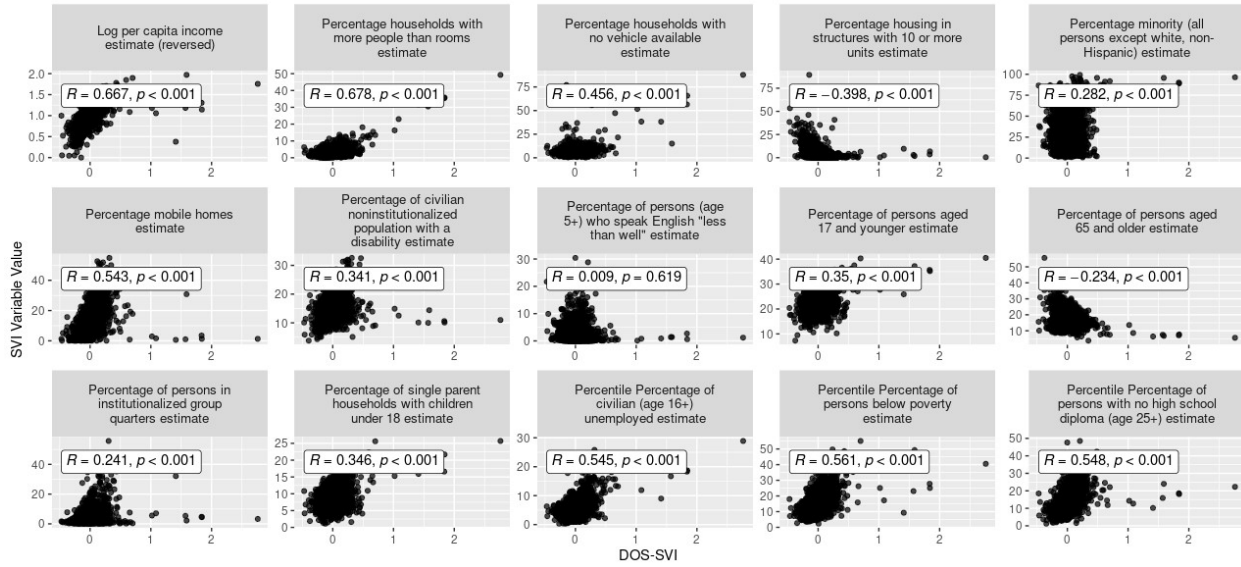

Appendix Figure 6: Correlation between County-level SVI Variables and the Resulting DOS-SVI for the HF Cohort

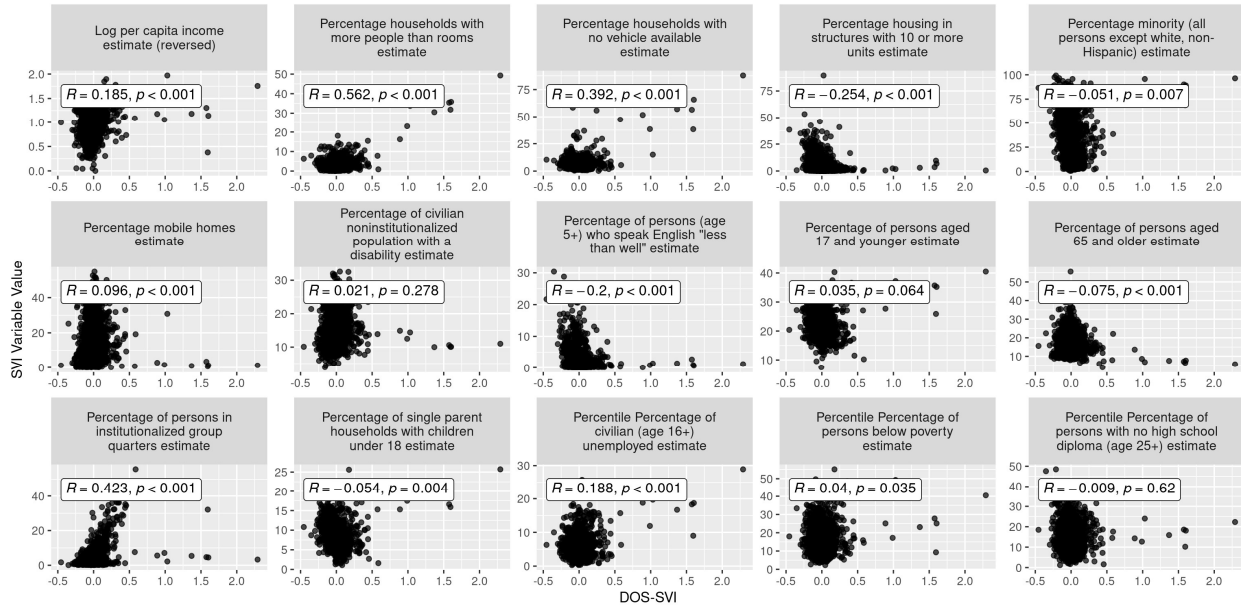

Appendix Figure 7: Correlation between County-level SVI Variables and the Resulting DOS-SVI for the PN Cohort

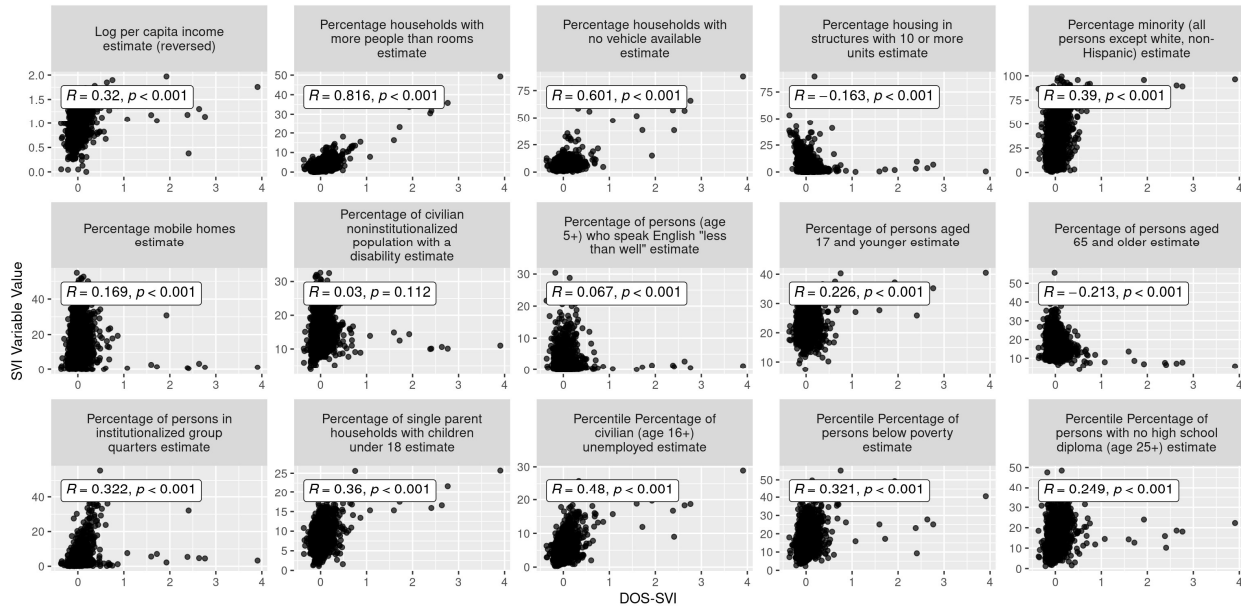

Appendix Figure 8: Correlation between County-level SVI Variables and the Resulting DOS-SVI for the PR Cohort

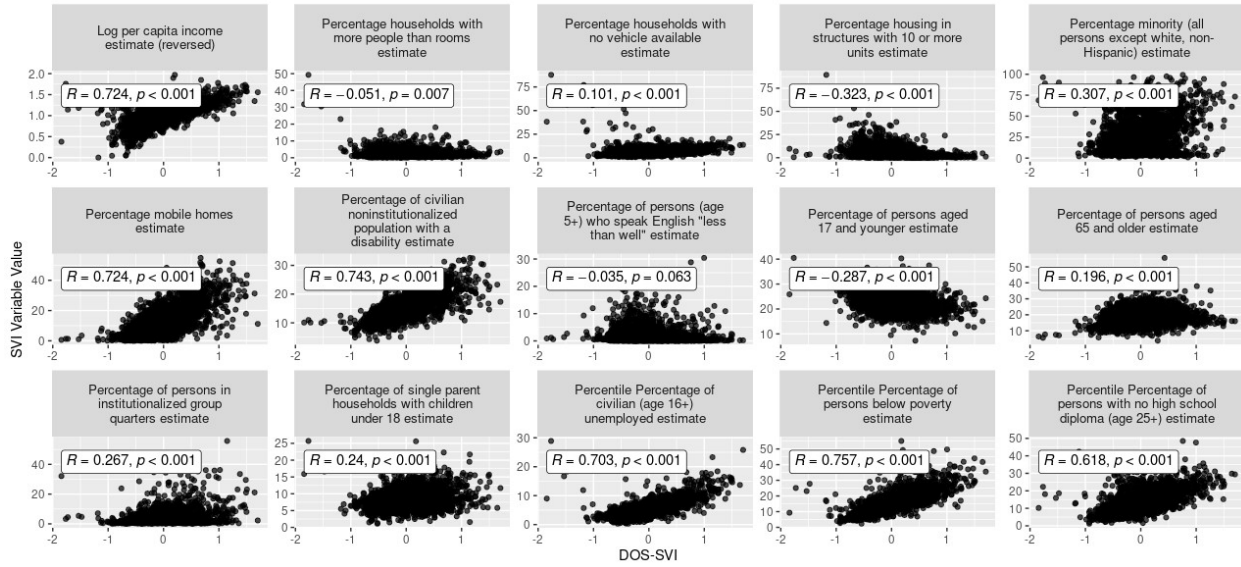



Appendix Figure 9: Correlation between County-level SVI Variables and the Resulting DOS-SVI for the STK Cohort

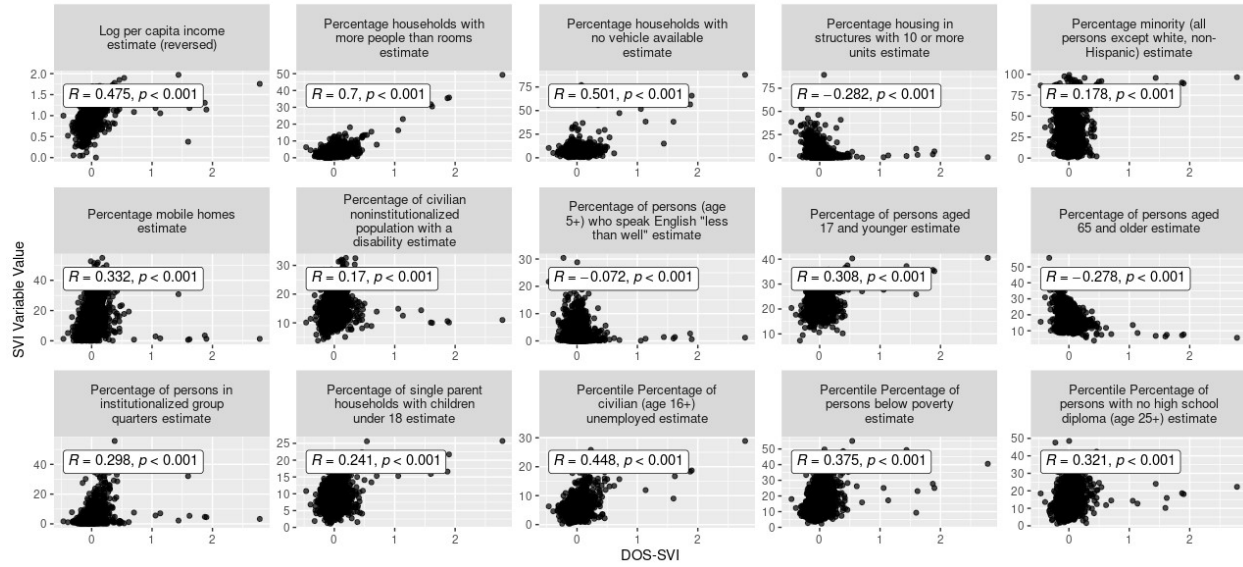

Appendix Figure 10: Correlation between County-level SVI Variables and the Resulting DOS-SVI for the THA/TKA Cohort

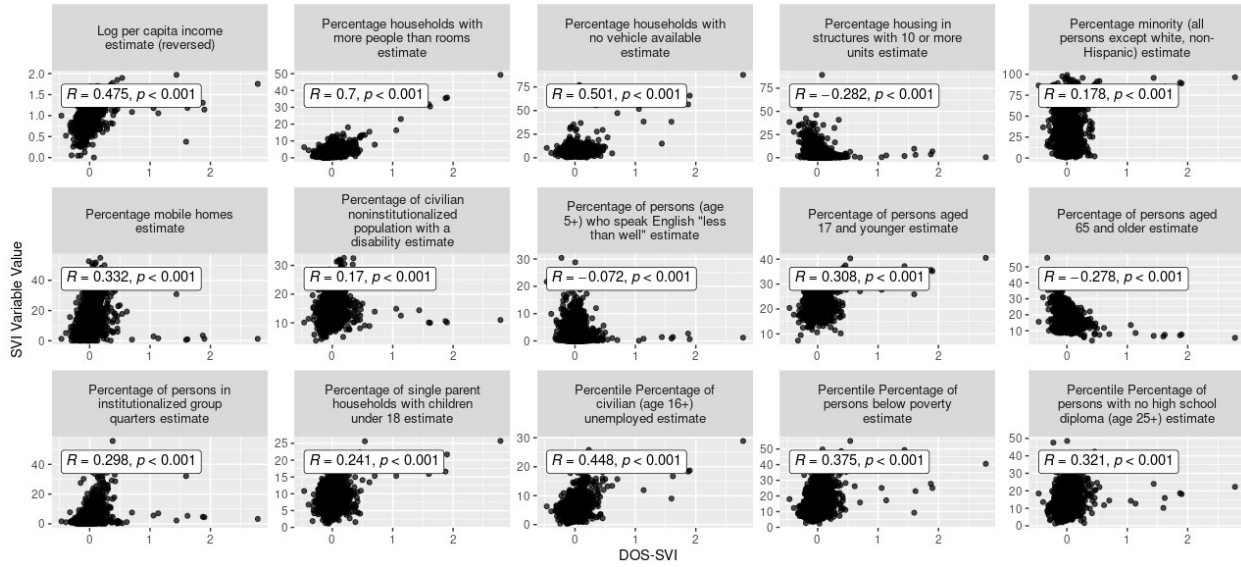

Appendix Figure 11: North Carolina DOS-SVI and SVI Percentile Comparison

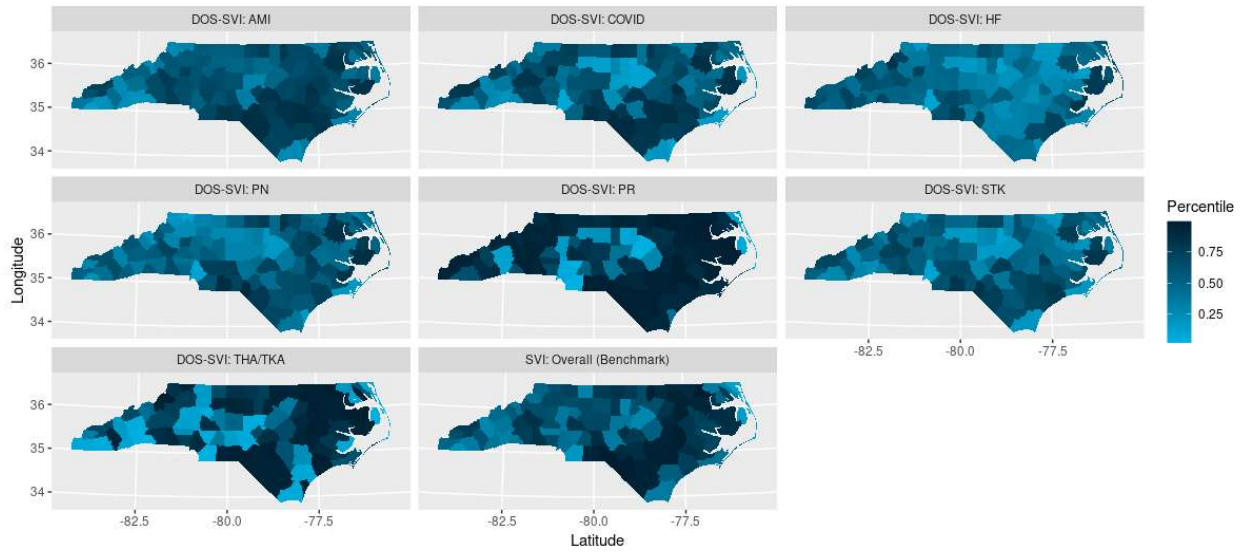

AMI = Acute Myocardial Infarction, COVID = Coronavirus-19, HF = Heart Failure, PR = Perinatal and Related Conditions, PN = Pneumonia, STK = Stroke, THA/TKA = Total Hip and Knee Arthroplasty

Appendix Figure 12: Log County Volume of In and Out of Sample Counties by Disease Group

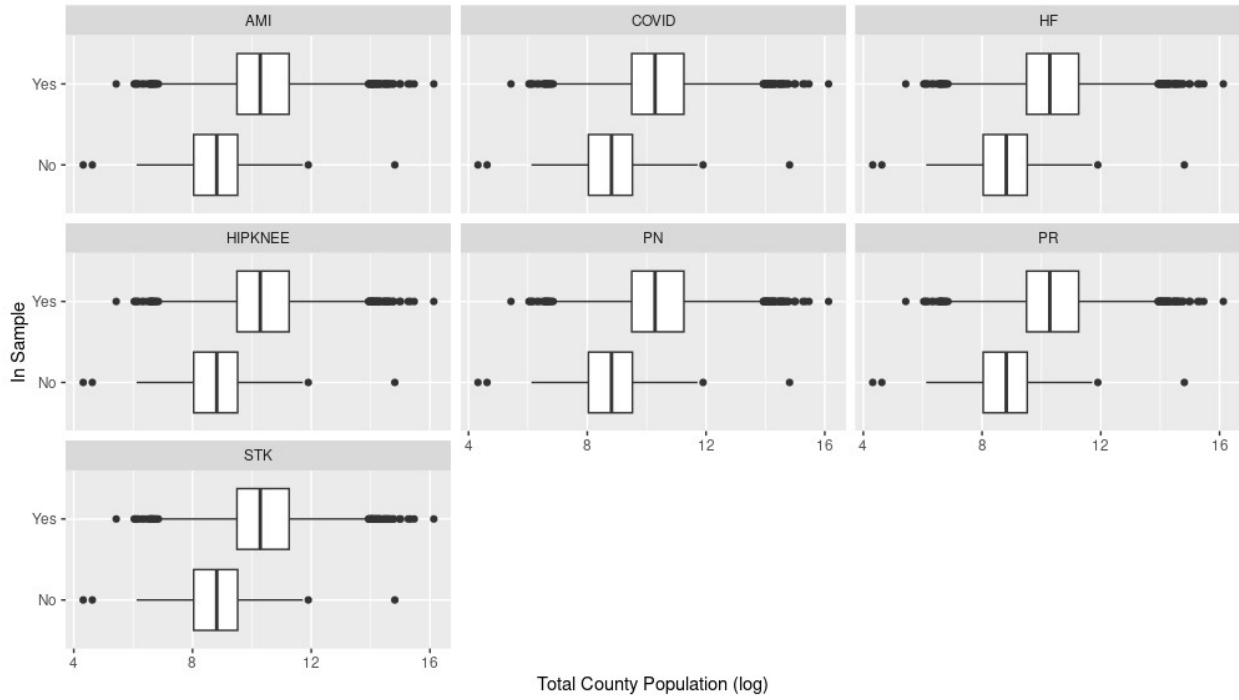

AMI = Acute Myocardial Infarction, COVID = Coronavirus-19, HF = Heart Failure, PR = Perinatal and Related Conditions, PN = Pneumonia, STK = Stroke, THA/TKA = Total Hip and Knee Arthroplasty

Appendix Figure 13: DOS-SVI Distribution for In and Out of Counties by Disease Group

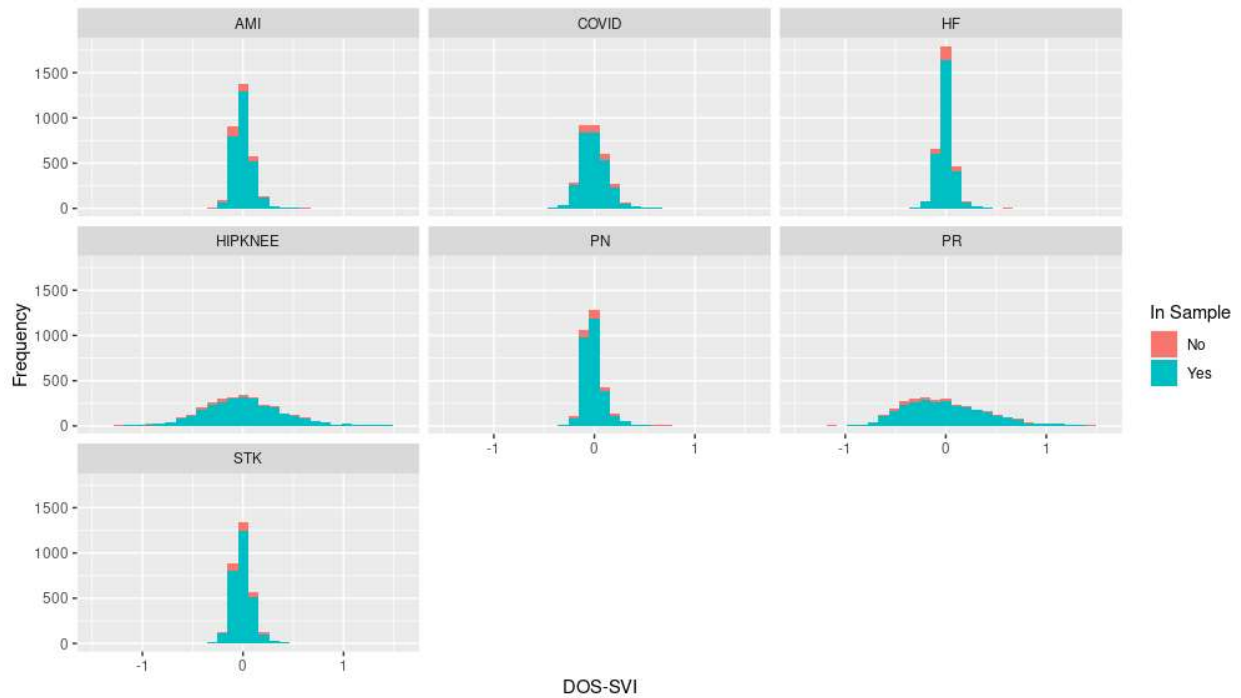

Index values with an absolute value greater than 1.5 were excluded for scale. AMI = Acute Myocardial Infarction, COVID = Coronavirus-19, HF = Heart Failure, PR = Perinatal and Related Conditions, PN = Pneumonia, STK = Stroke, THA/TKA = Total Hip and Knee Arthroplasty

Appendix Table 1: Disease-Specific Principal Component Weights and Variable Statistics Derived from the Poisson Rate Regression Model

Disease Group	Variable	Estimate	Standard Error	T-Statistic	P-value
AMI	(INTERCEPT)	0.001	0.0102	0.11	0.9091
	PC_1	0.042	0.0045	9.19	<b>&lt;0.0001</b>
	PC_2	0.012	0.0043	2.76	<b>0.0058</b>
	PC_3	-0.007	0.0078	-0.94	0.3462
	PC_4	-0.013	0.0111	-1.16	0.2468
	PC_5	0.008	0.0090	0.89	0.3740
	PC_6	0.026	0.0128	2.07	<b>0.0389</b>
	PC_7	0.020	0.0111	1.84	0.0652
	PC_8	0.053	0.0136	3.88	<b>0.0001</b>
	PC_9	-0.038	0.0174	-2.19	<b>0.0284</b>
HF	(INTERCEPT)	0.061	0.0100	6.11	<b>&lt;0.0001</b>
	PC_1	0.009	0.0043	2.01	<b>0.0445</b>
	PC_2	-0.003	0.0043	-0.61	0.5396
	PC_3	0.018	0.0075	2.35	<b>0.0187</b>
	PC_4	-0.004	0.0106	-0.37	0.7101
	PC_5	0.021	0.0087	2.43	<b>0.0153</b>
	PC_6	0.124	0.0118	10.48	<b>&lt;0.0001</b>
	PC_7	0.020	0.0105	1.93	0.0533
	PC_8	0.047	0.0132	3.58	<b>0.0003</b>
	PC_9	-0.026	0.0172	-1.50	0.1328
PN	(INTERCEPT)	0.024	0.0066	3.59	<b>0.0003</b>
	PC_1	0.044	0.0027	16.08	<b>&lt;0.0001</b>
	PC_2	0.016	0.0028	5.90	<b>&lt;0.0001</b>
	PC_3	0.026	0.0050	5.12	<b>&lt;0.0001</b>
	PC_4	-0.020	0.0070	-2.88	<b>0.0039</b>
	PC_5	0.008	0.0058	1.33	0.1833
	PC_6	0.154	0.0074	20.84	<b>&lt;0.0001</b>
	PC_7	-0.016	0.0070	-2.30	<b>0.0217</b>
	PC_8	0.075	0.0083	8.95	<b>&lt;0.0001</b>
	PC_9	-0.007	0.0113	-0.62	0.5354
STK	(INTERCEPT)	0.061	0.0090	6.77	<b>&lt;0.0001</b>
	PC_1	0.035	0.0038	9.27	<b>&lt;0.0001</b>
	PC_2	<0.001	0.0037	-0.11	0.9145
	PC_3	0.003	0.0066	0.41	0.6810
	PC_4	-0.021	0.0094	-2.29	<b>0.0219</b>

	PC_5	0.026	0.0079	3.35	<b>0.0008</b>
	PC_6	0.116	0.0101	11.51	<b>&lt;0.0001</b>
	PC_7	0.049	0.0094	5.19	<b>&lt;0.0001</b>
	PC_8	0.051	0.0113	4.49	<b>&lt;0.0001</b>
	PC_9	-0.032	0.0154	-2.09	<b>0.0366</b>
COVID	(INTERCEPT)	0.078	0.0036	21.62	<b>&lt;0.0001</b>
	PC_1	0.055	0.0015	36.66	<b>&lt;0.0001</b>
	PC_2	-0.012	0.0015	-7.56	<b>&lt;0.0001</b>
	PC_3	-0.014	0.0028	-5.00	<b>&lt;0.0001</b>
	PC_4	-0.019	0.0038	-5.01	<b>&lt;0.0001</b>
	PC_5	0.023	0.0033	6.84	<b>&lt;0.0001</b>
	PC_6	0.105	0.0041	25.84	<b>&lt;0.0001</b>
	PC_7	0.054	0.0039	13.96	<b>&lt;0.0001</b>
	PC_8	0.050	0.0046	10.80	<b>&lt;0.0001</b>
	PC_9	-0.021	0.0062	-3.44	<b>0.0006</b>
PR	(INTERCEPT)	0.154	0.1100	1.40	0.1614
	PC_1	0.134	0.0422	3.17	<b>0.0015</b>
	PC_2	-0.148	0.0426	-3.47	<b>0.0005</b>
	PC_3	0.061	0.0743	0.83	0.4088
	PC_4	0.034	0.1067	0.32	0.7501
	PC_5	-0.010	0.0878	-0.12	0.9083
	PC_6	-0.183	0.1198	-1.53	0.1266
	PC_7	-0.039	0.1077	-0.36	0.7192
	PC_8	0.090	0.1308	0.69	0.4910
	PC_9	-0.078	0.1660	-0.47	0.6402
THA/TKA	(INTERCEPT)	-0.046	0.1367	-0.34	0.7345
	PC_1	0.075	0.0523	1.43	0.1537
	PC_2	-0.085	0.0583	-1.46	0.1433
	PC_3	0.169	0.0902	1.88	0.0604
	PC_4	0.012	0.1342	0.09	0.9315
	PC_5	0.234	0.1005	2.33	<b>0.0196</b>
	PC_6	-0.336	0.1791	-1.87	0.0610
	PC_7	-0.066	0.1353	-0.49	0.6256
	PC_8	-0.161	0.1746	-0.92	0.3569
	PC_9	0.052	0.2122	0.25	0.8058

**Note: Boldface indicates statistical significance ( $p < 0.05$ ).** AMI = Acute Myocardial Infarction, COVID = Coronavirus-19, HF = Heart Failure, PR = Perinatal and Related Conditions, PN = Pneumonia, STK = Stroke, THA/TKA = Total Hip and Knee Arthroplasty

Appendix Table 2: Root Mean Squared Error Between the SVI and DOS-SVI by County Population Quartile

<b>Disease Group</b>	<b>Quartile 1</b>	<b>Quartile 2</b>	<b>Quartile 3</b>	<b>Quartile 4</b>
AMI	53.36	62.30	59.87	54.87
COVID	58.88	66.86	60.66	40.99
HF	63.46	62.61	58.70	43.66
PN	57.97	61.76	59.76	50.46
PR	57.08	66.27	59.31	45.62
STK	58.46	65.31	61.03	43.47
THA/TKA	50.56	60.81	60.59	57.67

Quartile 4 includes counties with the largest populations while Quartile 1 is comprised of the least populated counties.



Appendix Table 3: AMI DOS-SVI and CDC SVI Percentiles by County

County FIPS	County Description	DOS-SVI Index	DOS-SVI Percentile	SVI Percentile
01001	Autauga, AL	0.005	58.48	43.54
01003	Baldwin, AL	-0.066	25.06	21.62
01005	Barbour, AL	0.124	90.45	99.59
01007	Bibb, AL	0.08	82.71	60.03
01009	Blount, AL	0.005	58.55	42.42
01011	Bullock, AL	0.067	79.75	88.98
01013	Butler, AL	0.041	72.3	86.53
01015	Calhoun, AL	0.041	72.43	82.52
01017	Chambers, AL	-0.013	49.83	73.82
01019	Cherokee, AL	0.008	59.53	45.16
01021	Chilton, AL	0.093	85.36	76.02
01023	Choctaw, AL	0.083	83.44	87.48
01025	Clarke, AL	0.194	96.62	84.71
01027	Clay, AL	-0.019	47.28	56.4
01029	Cleburne, AL	0.067	79.78	54.17
01031	Coffee, AL	-0.003	54.92	54.08
01033	Colbert, AL	-0.055	30.02	42.74
01035	Conecuh, AL	0.09	84.75	80.86
01037	Coosa, AL	-0.011	50.91	52.61
01039	Covington, AL	0.05	75.1	77.23
01041	Crenshaw, AL	0.008	59.5	68.73
01043	Cullman, AL	0.024	66.44	51.82
01045	Dale, AL	0.084	83.48	75.99
01047	Dallas, AL	0.16	94.4	94.9
01049	DeKalb, AL	0.037	71	80.22
01051	Elmore, AL	0.018	63.93	54.01
01053	Escambia, AL	0.175	95.54	85.57
01055	Etowah, AL	-0.022	45.88	65.64
01057	Fayette, AL	0.014	61.92	70.38
01059	Franklin, AL	0.058	77.49	84.17
01061	Geneva, AL	0.073	81.25	79.55
01063	Greene, AL	0.269	98.47	98.54
01065	Hale, AL	0.197	96.78	95.99
01067	Henry, AL	-0.001	55.49	55.19
01069	Houston, AL	0.004	57.88	68.38
01071	Jackson, AL	0.017	63.36	57.26
01073	Jefferson, AL	-0.01	51.83	66.21
01075	Lamar, AL	0.049	74.88	62.64
01077	Lauderdale, AL	-0.058	28.59	44.68
01079	Lawrence, AL	0.02	64.72	49.52
01081	Lee, AL	0.052	75.68	66.02
01083	Limestone, AL	0.039	71.76	52.96
01085	Lowndes, AL	0.136	92.1	91.88
01087	Macon, AL	0.108	88.22	89.71
01089	Madison, AL	-0.027	43.87	30.76
01091	Marengo, AL	0.09	84.97	76.21
01093	Marion, AL	-0.004	54.51	67.1
01095	Marshall, AL	0.014	61.95	72.61
01097	Mobile, AL	0.004	57.69	75.32
01099	Monroe, AL	0.228	97.68	74.81
01101	Montgomery, AL	0.009	60.24	84.27
01103	Morgan, AL	-0.01	51.42	68.95
01105	Perry, AL	0.167	94.91	99.49
01107	Pickens, AL	0.094	85.61	92.07

County FIPS	County Description	DOS-SVI Index	DOS-SVI Percentile	SVI Percentile
01109	Pike, AL	0.068	80.07	90.16
01111	Randolph, AL	0.017	63.42	71.91
01113	Russell, AL	0.098	86.31	91.15
01115	St. Clair, AL	0.019	64.37	36.56
01117	Shelby, AL	-0.034	40.78	11.69
01119	Sumter, AL	0.164	94.72	95.57
01121	Talladega, AL	0.063	78.73	87.36
01123	Tallapoosa, AL	0.082	83.13	88.63
01125	Tuscaloosa, AL	0	56.13	62.55
01127	Walker, AL	0.093	85.55	74.52
01129	Washington, AL	0.117	89.59	73.03
01131	Wilcox, AL	0.273	98.53	92.8
01133	Winston, AL	0.023	65.97	70.25
02013	Aleutians East, AK	-0.048	33.43	58.03
02016	Aleutians West, AK	0.107	88	49.27
02020	Anchorage, AK	0.06	77.94	46.02
02050	Bethel, AK	1.009	99.94	97.48
02060	Bristol Bay, AK	0.111	88.73	35.25
02068	Denali, AK	0.032	69.25	10.1
02070	Dillingham, AK	0.586	99.71	86.82
02090	Fairbanks North Star, AK	0.13	91.28	34.46
02100	Haines, AK	0.029	67.94	20.7
02105	Hoonah-Angoon, AK	0.073	81.09	41.78
02110	Juneau City and Borough, AK	0.061	78.19	29.87
02122	Kenai Peninsula, AK	0.079	82.62	40.73
02130	Ketchikan Gateway, AK	0.034	69.66	55.48
02150	Kodiak Island, AK	0.138	92.3	70.06
02158	Kusilvak, AK	1.49	100	93.34
02164	Lake and Peninsula, AK	0.366	99.27	79.78
02170	Matanuska-Susitna, AK	0.173	95.19	31.72
02180	Nome, AK	0.836	99.87	92.99
02185	North Slope, AK	0.696	99.84	73.44
02188	Northwest Arctic, AK	0.979	99.9	93.54
02195	Petersburg, AK	-0.046	34.38	66.5
02198	Prince of Wales-Hyder, AK	0.222	97.52	76.62
02220	Sitka City and Borough, AK	-0.016	48.9	40.22
02230	Skagway, AK	0.063	78.8	16.85
02240	Southeast Fairbanks, AK	0.265	98.34	58.38
02261	Valdez-Cordova, AK	0.066	79.43	27.04
02275	Wrangell City and Borough, AK	-0.045	35.31	56.18
02282	Yakutat City and Borough, AK	0.143	92.65	58.73
02290	Yukon-Koyukuk, AK	0.561	99.68	88.12
04001	Apache, AZ	0.418	99.39	98.85
04003	Cochise, AZ	0.015	62.59	90.64
04005	Coconino, AZ	0.173	95.32	71.31
04007	Gila, AZ	0.06	77.97	89.9
04009	Graham, AZ	0.25	98.19	96.4

<b>County FIPS</b>	<b>County Description</b>	<b>DOS-SVI Index</b>	<b>DOS-SVI Percentile</b>	<b>SVI Percentile</b>
04011	Greenlee, AZ	0.143	92.68	61.88
04012	La Paz, AZ	0.025	66.57	92.36
04013	Maricopa, AZ	0.025	66.95	63.54
04015	Mohave, AZ	0.016	62.66	86.24
04017	Navajo, AZ	0.353	99.24	99.55
04019	Pima, AZ	0.025	66.48	88.28
04021	Pinal, AZ	0.082	83.16	85.92
04023	Santa Cruz, AZ	0.074	81.66	93.18
04025	Yavapai, AZ	-0.071	22.73	52.1
04027	Yuma, AZ	0.191	96.56	98.95
05001	Arkansas, AR	-0.007	52.88	77.87
05003	Ashley, AR	0.03	68.7	85.76
05005	Baxter, AR	-0.125	6.72	27.93
05007	Benton, AR	-0.004	54.38	27.07
05009	Boone, AR	-0.032	41.83	43.79
05011	Bradley, AR	0.072	80.83	98.03
05013	Calhoun, AR	0.004	57.78	54.81
05015	Carroll, AR	0.039	71.63	59.52
05017	Chicot, AR	0.056	76.69	99.68
05019	Clark, AR	-0.039	38.2	78.92
05021	Clay, AR	-0.067	24.8	65.29
05023	Cleburne, AR	-0.091	15.44	20.83
05025	Cleveland, AR	0.006	59.15	56.43
05027	Columbia, AR	0.134	91.85	93.98
05029	Conway, AR	0.014	61.99	75.89
05031	Craighead, AR	0.009	59.98	80.41
05033	Crawford, AR	0.024	66.22	61.05
05035	Crittenden, AR	0.112	88.79	93.41
05037	Cross, AR	0.001	56.35	70.13
05039	Dallas, AR	-0.027	43.65	87.77
05041	Desha, AR	0.102	87.07	95.96
05043	Drew, AR	0.048	74.75	80.1
05045	Faulkner, AR	0.027	67.49	47.74
05047	Franklin, AR	0.006	58.99	59.43
05049	Fulton, AR	0.023	66.03	66.88
05051	Garland, AR	-0.045	35.18	82.8
05053	Grant, AR	0.051	75.39	35.41
05055	Greene, AR	0.047	74.34	58.34
05057	Hempstead, AR	0.021	65.08	94.68
05059	Hot Spring, AR	0.074	81.73	81.88
05061	Howard, AR	0.02	64.69	90.45
05063	Independence, AR	0.007	59.19	75.25
05065	Izard, AR	0.036	70.42	56.97
05067	Jackson, AR	0.041	72.21	76.5
05069	Jefferson, AR	0.091	85.16	94.36
05071	Johnson, AR	0.031	69.02	87.68
05073	Lafayette, AR	-0.019	47.21	78.98
05075	Lawrence, AR	0.01	60.3	64.71
05077	Lee, AR	0.186	96.08	96.56
05079	Lincoln, AR	0.111	88.67	81.34
05081	Little River, AR	0.067	79.94	63.06
05083	Logan, AR	0.044	73.22	80.45
05085	Lonoke, AR	0.018	63.9	33.09
05087	Madison, AR	0.061	78.29	65.35
05089	Marion, AR	-0.019	47.31	51.75

<b>County FIPS</b>	<b>County Description</b>	<b>DOS-SVI Index</b>	<b>DOS-SVI Percentile</b>	<b>SVI Percentile</b>
05091	Miller, AR	0.07	80.42	91.24
05093	Mississippi, AR	0.119	89.97	95.54
05095	Monroe, AR	-0.047	34.32	85.16
05097	Montgomery, AR	-0.025	44.51	70
05099	Nevada, AR	0.079	82.58	88.41
05101	Newton, AR	-0.097	13.21	28.15
05103	Ouachita, AR	0.03	68.48	86.56
05105	Perry, AR	0.096	85.83	63.6
05107	Phillips, AR	0.057	77.08	92.39
05109	Pike, AR	-0.014	49.57	71.24
05111	Poinsett, AR	0.049	75.07	82.68
05113	Polk, AR	0.107	87.9	89.49
05115	Pope, AR	0.022	65.49	79.36
05117	Prairie, AR	0.021	64.95	65.48
05119	Pulaski, AR	-0.041	37.19	62.87
05121	Randolph, AR	-0.038	38.55	71.66
05123	St. Francis, AR	0.098	86.41	96.91
05125	Saline, AR	-0.036	39.73	33.25
05127	Scott, AR	0.149	93.6	88.73
05129	Searcy, AR	-0.087	16.94	43.76
05131	Sebastian, AR	-0.003	55.01	83.28
05133	Sevier, AR	0.182	95.86	76.75
05135	Sharp, AR	-0.049	32.98	61.91
05137	Stone, AR	-0.011	51.38	51.02
05139	Union, AR	0.112	88.95	80.54
05141	Van Buren, AR	-0.006	53.71	72.26
05143	Washington, AR	0.022	65.42	67.45
05145	White, AR	0.025	66.98	74.46
05147	Woodruff, AR	0	56.1	84.9
05149	Yell, AR	0.057	77.17	87.83
06001	Alameda, CA	0.054	76.19	47.01
06003	Alpine, CA	0.131	91.47	72.87
06005	Amador, CA	-0.036	39.54	53.34
06007	Butte, CA	0.057	77.27	80.64
06009	Calaveras, CA	-0.109	10.54	23.5
06011	Colusa, CA	0.05	75.36	74.36
06013	Contra Costa, CA	0.015	62.24	40.57
06015	Del Norte, CA	0.132	91.56	97.13
06017	El Dorado, CA	-0.038	38.52	18.38
06019	Fresno, CA	0.202	96.94	96.11
06021	Glenn, CA	0.065	79.37	88.95
06023	Humboldt, CA	0.045	73.83	76.05
06025	Imperial, CA	0.348	99.08	99.78
06027	Inyo, CA	-0.039	37.82	57.01
06029	Kern, CA	0.254	98.25	96.59
06031	Kings, CA	0.182	95.92	97.07
06033	Lake, CA	0.068	80.01	91.78
06035	Lassen, CA	0.035	70.3	59.97
06037	Los Angeles, CA	0.14	92.45	76.82
06039	Madera, CA	0.189	96.31	95.41
06041	Marin, CA	-0.098	12.96	27.01
06043	Mariposa, CA	-0.015	49.32	52.93
06045	Mendocino, CA	0.067	79.91	88.18
06047	Merced, CA	0.283	98.66	97.17
06049	Modoc, CA	0.003	57.18	75.16

<b>County FIPS</b>	<b>County Description</b>	<b>DOS-SVI Index</b>	<b>DOS-SVI Percentile</b>	<b>SVI Percentile</b>
06051	Mono, CA	-0.08	19.07	14.08
06053	Monterey, CA	0.191	96.53	79.9
06055	Napa, CA	0.01	60.62	50.51
06057	Nevada, CA	-0.095	13.72	20.45
06059	Orange, CA	0.077	82.39	41.91
06061	Placer, CA	-0.056	29.67	15.19
06063	Plumas, CA	-0.104	11.43	26.53
06065	Riverside, CA	0.153	93.95	79.39
06067	Sacramento, CA	0.06	78.03	73.38
06069	San Benito, CA	0.144	92.84	52.45
06071	San Bernardino, CA	0.204	97.01	90.1
06073	San Diego, CA	0.067	79.72	55.96
06075	San Francisco, CA	-0.039	37.85	39.11
06077	San Joaquin, CA	0.156	94.14	88.92
06079	San Luis Obispo, CA	-0.046	34.64	37.39
06081	San Mateo, CA	0.02	64.76	26.5
06083	Santa Barbara, CA	0.129	91.12	71.11
06085	Santa Clara, CA	0.066	79.53	35.57
06087	Santa Cruz, CA	0.073	81.22	54.3
06089	Shasta, CA	0.002	56.99	70.22
06091	Sierra, CA	-0.179	1.34	4.52
06093	Siskiyou, CA	0.003	57.31	72.23
06095	Solano, CA	0.046	73.89	59.11
06097	Sonoma, CA	-0.016	49.06	40.35
06099	Stanislaus, CA	0.173	95.16	86.75
06101	Sutter, CA	0.13	91.37	88.22
06103	Tehama, CA	0.129	91.18	96.24
06105	Trinity, CA	-0.01	51.54	74.11
06107	Tulare, CA	0.24	97.93	94.17
06109	Tuolumne, CA	-0.04	37.57	46.88
06111	Ventura, CA	0.058	77.36	48.28
06113	Yolo, CA	0.077	82.3	67.68
06115	Yuba, CA	0.182	95.83	94.2
08001	Adams, CO	0.06	78	58.92
08003	Alamosa, CO	0.161	94.49	94.52
08005	Arapahoe, CO	-0.034	41.04	26.62
08007	Archuleta, CO	-0.025	44.48	25.7
08009	Baca, CO	-0.129	5.86	60.86
08011	Bent, CO	0.036	70.58	89.81
08013	Boulder, CO	-0.051	31.74	17.04
08014	Broomfield, CO	-0.052	31.52	4.9
08015	Chaffee, CO	-0.156	2.74	23.89
08017	Cheyenne, CO	0.142	92.55	25.89
08019	Clear Creek, CO	-0.155	3.06	1.97
08021	Conejos, CO	0.185	96.05	93.25
08023	Costilla, CO	0.033	69.34	93.79
08025	Crowley, CO	0.23	97.74	89.3
08027	Custer, CO	-0.129	5.92	24.33
08029	Delta, CO	0.025	66.54	68.66
08031	Denver, CO	-0.057	29.04	41.97
08033	Dolores, CO	-0.149	3.47	15.16
08035	Douglas, CO	-0.044	35.75	1.5
08037	Eagle, CO	-0.026	44.41	13.69
08039	Elbert, CO	-0.06	27.73	0
08041	El Paso, CO	0.03	68.35	39.27

<b>County FIPS</b>	<b>County Description</b>	<b>DOS-SVI Index</b>	<b>DOS-SVI Percentile</b>	<b>SVI Percentile</b>
08043	Fremont, CO	-0.031	42.34	65.25
08045	Garfield, CO	0.083	83.35	35.1
08047	Gilpin, CO	-0.105	11.18	0.22
08049	Grand, CO	-0.047	33.97	9.87
08051	Gunnison, CO	-0.01	51.77	13.92
08053	Hinsdale, CO	-0.127	6.43	6.24
08055	Huerfano, CO	-0.144	4.14	59.55
08057	Jackson, CO	-0.093	14.36	11.37
08059	Jefferson, CO	-0.095	13.59	6.27
08061	Kiowa, CO	-0.061	26.84	31.88
08063	Kit Carson, CO	-0.051	32.06	51.53
08065	Lake, CO	0.008	59.66	44.52
08067	La Plata, CO	-0.02	46.61	10.86
08069	Larimer, CO	-0.045	34.99	11.94
08071	Las Animas, CO	-0.018	47.91	83.73
08073	Lincoln, CO	-0.002	55.11	48.57
08075	Logan, CO	-0.02	46.67	62.8
08077	Mesa, CO	0.019	64.06	57.55
08079	Mineral, CO	-0.279	0.13	2.61
08081	Moffat, CO	0.007	59.41	54.71
08083	Montezuma, CO	0.005	58.71	49.46
08085	Montrose, CO	0.018	63.83	71.53
08087	Morgan, CO	0.01	60.43	74.14
08089	Otero, CO	-0.004	54.6	95.61
08091	Ouray, CO	-0.144	4.17	2.39
08093	Park, CO	-0.064	25.85	0.06
08095	Phillips, CO	-0.021	46.58	29.55
08097	Pitkin, CO	-0.144	4.11	6.56
08099	Prowers, CO	0.072	80.99	93.92
08101	Pueblo, CO	0.025	66.92	86.69
08103	Rio Blanco, CO	0.053	75.74	34.01
08105	Rio Grande, CO	0.109	88.35	95.86
08107	Routt, CO	-0.063	26.2	6.34
08109	Saguache, CO	0.106	87.81	80.7
08111	San Juan, CO	-0.194	0.83	12.83
08113	San Miguel, CO	-0.09	15.82	3.31
08115	Sedgwick, CO	-0.03	42.44	69.36
08117	Summit, CO	-0.022	45.91	7.07
08119	Teller, CO	-0.051	31.93	7.29
08121	Washington, CO	-0.071	22.6	28.22
08123	Weld, CO	0.035	69.95	39.94
08125	Yuma, CO	-0.006	53.55	56.37
09001	Fairfield, CT	-0.02	46.8	44.97
09003	Hartford, CT	-0.057	28.91	51.5
09005	Litchfield, CT	-0.107	10.79	8.18
09007	Middlesex, CT	-0.116	8.76	11.82
09009	New Haven, CT	-0.041	37.28	52.23
09011	New London, CT	-0.072	22.22	35.61
09013	Tolland, CT	-0.065	25.44	6.94
09015	Windham, CT	-0.046	34.51	42.32
10001	Kent, DE	-0.008	52.4	72.68
10003	New Castle, DE	-0.037	39.16	37.61
10005	Sussex, DE	-0.099	12.54	40.19
11001	District of Columbia, DC	0.006	58.93	59.65

<b>County FIPS</b>	<b>County Description</b>	<b>DOS-SVI Index</b>	<b>DOS-SVI Percentile</b>	<b>SVI Percentile</b>
12001	Alachua, FL	0.001	56.38	47.29
12003	Baker, FL	0.108	88.19	68.03
12005	Bay, FL	-0.019	47.5	60.76
12007	Bradford, FL	0.052	75.64	92.64
12009	Brevard, FL	-0.09	15.6	37.13
12011	Broward, FL	-0.026	44.35	58.44
12013	Calhoun, FL	0.114	89.3	84.01
12015	Charlotte, FL	-0.191	0.96	48.89
12017	Citrus, FL	-0.097	13.05	60.22
12019	Clay, FL	0.037	70.81	38.03
12021	Collier, FL	-0.174	1.69	46.18
12023	Columbia, FL	0.157	94.17	85.96
12027	DeSoto, FL	0.044	73.51	96.18
12029	Dixie, FL	0.105	87.68	89.94
12031	Duval, FL	-0.001	55.59	69.2
12033	Escambia, FL	-0.003	54.95	48.63
12035	Flagler, FL	-0.155	3.02	27.99
12037	Franklin, FL	0.043	72.91	80.83
12039	Gadsden, FL	0.102	86.92	99.01
12041	Gilchrist, FL	0.062	78.45	75.67
12043	Glades, FL	0.111	88.54	90.48
12045	Gulf, FL	-0.001	55.78	59.2
12047	Hamilton, FL	0.27	98.5	99.08
12049	Hardee, FL	0.19	96.47	98.31
12051	Hendry, FL	0.211	97.17	99.39
12053	Hernando, FL	-0.068	24.32	54.9
12055	Highlands, FL	0.004	57.75	87.29
12057	Hillsborough, FL	0.003	57.5	67.01
12059	Holmes, FL	0.127	90.8	93.47
12061	Indian River, FL	-0.135	5.13	39.62
12063	Jackson, FL	0.118	89.72	95.83
12065	Jefferson, FL	-0.003	54.73	57.48
12067	Lafayette, FL	0.34	99.05	98.06
12069	Lake, FL	-0.054	30.5	60.29
12071	Lee, FL	-0.125	6.81	55.25
12073	Leon, FL	0.026	67.24	49.43
12075	Levy, FL	0.066	79.5	77.93
12077	Liberty, FL	0.173	95.26	83.34
12079	Madison, FL	0.102	86.95	96.08
12081	Manatee, FL	-0.089	16.11	51.97
12083	Marion, FL	-0.025	44.6	75.35
12085	Martin, FL	-0.155	2.99	39.9
12086	Miami-Dade, FL	-0.031	41.9	81.75
12087	Monroe, FL	-0.111	10.03	45.57
12089	Nassau, FL	-0.077	20.18	24.59
12091	Okaloosa, FL	-0.026	44.38	38.6
12093	Okeechobee, FL	0.115	89.37	94.65
12095	Orange, FL	0.002	56.96	66.91
12097	Osceola, FL	0.03	68.58	81.78
12099	Palm Beach, FL	-0.093	14.26	55.92
12101	Pasco, FL	-0.031	42.22	63.44
12103	Pinellas, FL	-0.118	8.21	51.69
12105	Polk, FL	0.04	71.92	90.35
12107	Putnam, FL	0.142	92.52	95.25
12109	St. Johns, FL	-0.078	19.83	7.61

<b>County FIPS</b>	<b>County Description</b>	<b>DOS-SVI Index</b>	<b>DOS-SVI Percentile</b>	<b>SVI Percentile</b>
12111	St. Lucie, FL	-0.059	28.11	71.85
12113	Santa Rosa, FL	-0.009	52.31	30.96
12115	Sarasota, FL	-0.23	0.35	25.38
12117	Seminole, FL	-0.037	38.84	18.44
12119	Sumter, FL	-0.364	0.03	23.6
12121	Suwannee, FL	0.114	89.27	94.24
12123	Taylor, FL	0.102	86.88	89.84
12125	Union, FL	0.187	96.12	83.82
12127	Volusia, FL	-0.108	10.63	53.47
12129	Wakulla, FL	0.059	77.75	40.32
12131	Walton, FL	-0.032	41.74	58.22
12133	Washington, FL	0.125	90.58	89.39
13001	Appling, GA	0.092	85.26	96.69
13003	Atkinson, GA	0.204	96.97	96.15
13005	Bacon, GA	0.091	85.07	93.89
13007	Baker, GA	0.033	69.31	74.24
13009	Baldwin, GA	0.097	86.06	86.66
13011	Banks, GA	0.051	75.42	55.86
13013	Barrow, GA	0.018	63.87	42.04
13015	Bartow, GA	0.032	69.21	59.14
13017	Ben Hill, GA	0.001	56.29	87.26
13019	Berrien, GA	0.128	90.96	85
13021	Bibb, GA	0.045	73.64	91.75
13023	Bleckley, GA	0.064	79.11	73.95
13025	Brantley, GA	0.155	94.08	62.29
13027	Brooks, GA	0.146	93.25	83.98
13029	Bryan, GA	0.064	79.02	33.89
13031	Bulloch, GA	0.105	87.58	81.21
13033	Burke, GA	0.106	87.78	84.55
13035	Butts, GA	0.038	71.19	76.53
13037	Calhoun, GA	0.222	97.48	97.74
13039	Camden, GA	0.058	77.33	51.59
13043	Candler, GA	0.122	90.19	98.28
13045	Carroll, GA	0.061	78.32	78.25
13047	Catoosa, GA	-0.036	39.8	13.18
13049	Charlton, GA	0.195	96.72	87.52
13051	Chatham, GA	0.005	58.68	69.49
13053	Chattahoochee, GA	0.237	97.87	63.79
13055	Chattooga, GA	0.179	95.77	92.52
13057	Cherokee, GA	-0.018	47.82	11.85
13059	Clarke, GA	0.025	66.89	76.75
13061	Clay, GA	0.24	97.9	93.09
13063	Clayton, GA	0.094	85.58	91.02
13065	Clinch, GA	0.161	94.59	97.77
13067	Cobb, GA	-0.029	43.11	26.69
13069	Coffee, GA	0.078	82.46	95.06
13071	Colquitt, GA	0.112	88.98	98.12
13073	Columbia, GA	-0.006	53.52	13.34
13075	Cook, GA	0.081	83.09	85.1
13077	Coweta, GA	-0.022	45.65	24.27
13079	Crawford, GA	0.152	93.86	68.15
13081	Crisp, GA	0.16	94.33	98.57
13083	Dade, GA	0.006	59.06	51.56
13085	Dawson, GA	-0.05	32.38	10.38
13087	Decatur, GA	0.11	88.44	94.55



<b>County FIPS</b>	<b>County Description</b>	<b>DOS-SVI Index</b>	<b>DOS-SVI Percentile</b>	<b>SVI Percentile</b>
13089	DeKalb, GA	0.01	60.65	66.11
13091	Dodge, GA	0.077	82.2	92.23
13093	Dooly, GA	0.144	92.87	94.84
13095	Dougherty, GA	0.142	92.58	95.13
13097	Douglas, GA	0.03	68.39	54.04
13099	Early, GA	0.134	91.75	92.01
13101	Echols, GA	0.115	89.43	66.15
13103	Effingham, GA	0.039	71.79	23.63
13105	Elbert, GA	0.035	70.11	83.38
13107	Emanuel, GA	0.085	83.8	97.68
13109	Evans, GA	0.121	90.07	98.47
13111	Fannin, GA	-0.098	13.02	30.03
13113	Fayette, GA	-0.062	26.74	6.08
13115	Floyd, GA	0.019	64.31	88.54
13117	Forsyth, GA	-0.008	52.5	3.73
13119	Franklin, GA	0.018	63.96	84.62
13121	Fulton, GA	-0.017	48.14	52.68
13123	Gilmer, GA	-0.041	36.87	55.99
13125	Glascock, GA	0.113	89.08	68.6
13127	Glynn, GA	-0.048	33.59	71.59
13129	Gordon, GA	0.024	66.19	88.06
13131	Grady, GA	0.068	80.1	92.58
13133	Greene, GA	-0.125	6.78	53.79
13135	Gwinnett, GA	0.019	64.47	43.47
13137	Habersham, GA	0.001	56.32	71.46
13139	Hall, GA	0.035	70.17	66.18
13141	Hancock, GA	0.015	62.34	79.84
13143	Haralson, GA	0	56.06	54.27
13145	Harris, GA	-0.008	52.69	13.41
13147	Hart, GA	-0.036	39.6	71.94
13149	Heard, GA	0.124	90.51	72.32
13151	Henry, GA	0.007	59.25	31.37
13153	Houston, GA	0.064	78.99	56.69
13155	Irwin, GA	0.072	80.93	84.08
13157	Jackson, GA	0.015	62.53	35.16
13159	Jasper, GA	0.096	85.86	69.27
13161	Jeff Davis, GA	0.135	91.98	93.73
13163	Jefferson, GA	0.098	86.47	94.39
13165	Jenkins, GA	0.037	70.87	82.83
13167	Johnson, GA	0.149	93.57	90.61
13169	Jones, GA	0.05	75.23	37.93
13171	Lamar, GA	0.116	89.53	49.17
13173	Lanier, GA	0.111	88.51	86.97
13175	Laurens, GA	0.041	72.11	80.13
13177	Lee, GA	0.08	82.68	35.19
13179	Liberty, GA	0.193	96.59	88.82
13181	Lincoln, GA	-0.029	43.2	55.64
13183	Long, GA	0.303	98.79	82.71
13185	Lowndes, GA	0.091	85.13	86.62
13187	Lumpkin, GA	-0.034	41.07	43.38
13189	McDuffie, GA	0.059	77.78	93.76
13191	McIntosh, GA	-0.016	48.46	58.63
13193	Macon, GA	0.178	95.67	93.12
13195	Madison, GA	0.113	89.05	64.17
13197	Marion, GA	0.105	87.65	85.19

<b>County FIPS</b>	<b>County Description</b>	<b>DOS-SVI Index</b>	<b>DOS-SVI Percentile</b>	<b>SVI Percentile</b>
13199	Meriwether, GA	-0.001	55.84	87.01
13201	Miller, GA	0.086	84.05	77.99
13205	Mitchell, GA	0.195	96.69	98.79
13207	Monroe, GA	0.054	76.25	45.96
13209	Montgomery, GA	0.112	88.92	84.65
13211	Morgan, GA	-0.025	44.44	24.46
13213	Murray, GA	0.152	93.82	71.34
13215	Muscogee, GA	0.059	77.65	90.03
13217	Newton, GA	0.06	77.87	70.7
13219	Oconee, GA	-0.036	39.83	3.54
13221	Oglethorpe, GA	0.015	62.43	52.17
13223	Paulding, GA	0.008	59.88	13.76
13225	Peach, GA	0.065	79.27	94.04
13227	Pickens, GA	-0.006	53.04	27.96
13229	Pierce, GA	0.035	70.14	65.7
13231	Pike, GA	0.054	76.06	15.1
13233	Polk, GA	0.038	71.47	80.48
13235	Pulaski, GA	-0.059	28.34	84.59
13237	Putnam, GA	-0.045	35.15	42.8
13239	Quitman, GA	0.146	93.12	94.33
13241	Rabun, GA	-0.114	9.33	53.41
13243	Randolph, GA	0.087	84.21	97.39
13245	Richmond, GA	0.093	85.39	93.28
13247	Rockdale, GA	0.017	63.13	55.29
13249	Schley, GA	0.189	96.34	82.48
13251	Screven, GA	0.09	84.85	85.25
13253	Seminole, GA	0.09	84.91	83.44
13255	Spalding, GA	0.008	59.63	86.91
13257	Stephens, GA	0.095	85.74	79.68
13259	Stewart, GA	0.089	84.72	92.45
13261	Sumter, GA	0.089	84.59	97.64
13263	Talbot, GA	0.057	77.11	85.89
13265	Taliaferro, GA	0.058	77.46	90.89
13267	Tattall, GA	0.105	87.61	90.8
13269	Taylor, GA	0.184	96.02	91.97
13271	Telfair, GA	-0.022	46	83.69
13273	Terrell, GA	0.072	81.03	95.7
13275	Thomas, GA	0.063	78.7	91.08
13277	Tift, GA	0.011	60.84	88.09
13279	Toombs, GA	0.162	94.62	97.61
13281	Towns, GA	-0.178	1.43	32.58
13283	Treutlen, GA	0.077	82.27	94.71
13285	Troup, GA	0.037	70.93	90.13
13287	Turner, GA	0.03	68.77	98.09
13289	Twiggs, GA	0.013	61.57	75.8
13291	Union, GA	-0.188	1.02	31.15
13293	Upson, GA	0.072	80.9	85.32
13295	Walker, GA	0.01	60.55	64.08
13297	Walton, GA	0.004	58.26	29.3
13299	Ware, GA	-0.01	51.67	84.49
13301	Warren, GA	0.053	75.96	89.46
13303	Washington, GA	0.104	87.33	94.62
13305	Wayne, GA	0.15	93.7	91.66
13307	Webster, GA	-0.045	35.12	78.76
13309	Wheeler, GA	0.245	98.03	81.24

<b>County FIPS</b>	<b>County Description</b>	<b>DOS-SVI Index</b>	<b>DOS-SVI Percentile</b>	<b>SVI Percentile</b>
13311	White, GA	-0.062	26.52	23.57
13313	Whitfield, GA	0.121	90.16	87.93
13315	Wilcox, GA	0.107	88.06	81.69
13317	Wilkes, GA	-0.083	18.18	75.61
13319	Wilkinson, GA	0.097	86.02	78.73
13321	Worth, GA	0.012	61.25	73.57
15001	Hawaii, HI	0.042	72.81	57.71
15003	Honolulu, HI	0.062	78.51	47.2
15005	Kalawao, HI	-0.199	0.64	31.62
15007	Kauai, HI	0.027	67.65	30.99
15009	Maui, HI	0.087	84.37	38.79
16001	Ada, ID	-0.035	40.27	13.73
16003	Adams, ID	0.003	57.05	29.36
16005	Bannock, ID	0.061	78.16	57.9
16007	Bear Lake, ID	-0.046	34.77	21.43
16009	Benewah, ID	0.118	89.75	73.34
16011	Bingham, ID	0.079	82.49	50.7
16013	Blaine, ID	-0.129	5.95	32.39
16015	Boise, ID	-0.065	25.31	6.72
16017	Bonner, ID	-0.084	17.77	24.01
16019	Bonneville, ID	0.042	72.62	36.34
16021	Boundary, ID	-0.013	49.76	30.83
16023	Butte, ID	-0.012	50.52	24.62
16025	Camas, ID	-0.071	22.64	13.38
16027	Canyon, ID	0.109	88.25	73.66
16029	Caribou, ID	0.001	56.41	19.17
16031	Cassia, ID	0.047	73.99	67.32
16033	Clark, ID	0.323	98.92	89.11
16035	Clearwater, ID	-0.058	28.53	44.01
16037	Custer, ID	-0.126	6.62	43.69
16039	Elmore, ID	0.063	78.77	58.82
16041	Franklin, ID	0.039	71.73	14.14
16043	Fremont, ID	0.109	88.32	51.37
16045	Gem, ID	-0.056	29.93	66.27
16047	Gooding, ID	0.075	81.92	70.76
16049	Idaho, ID	-0.018	47.85	53.92
16051	Jefferson, ID	0.144	92.93	25.25
16053	Jerome, ID	0.104	87.36	67.36
16055	Kootenai, ID	-0.039	37.89	23.28
16057	Latah, ID	0.012	61.13	24.84
16059	Lemhi, ID	-0.085	17.67	29.97
16061	Lewis, ID	-0.002	55.27	56.78
16063	Lincoln, ID	0.137	92.23	55.76
16065	Madison, ID	0.25	98.15	40.29
16067	Minidoka, ID	0.002	56.8	67.83
16069	Nez Perce, ID	-0.053	30.85	50.67
16071	Oneida, ID	0.044	73.35	34.24
16073	Owyhee, ID	0.086	84.11	82.45
16075	Payette, ID	0.098	86.34	60.1
16077	Power, ID	0.101	86.79	51.62
16079	Shoshone, ID	0.015	62.62	75.7
16081	Teton, ID	0.082	83.25	13.44
16083	Twin Falls, ID	0.004	57.66	49.55
16085	Valley, ID	-0.115	9.23	8.82
16087	Washington, ID	-0.073	22.03	85.06

<b>County FIPS</b>	<b>County Description</b>	<b>DOS-SVI Index</b>	<b>DOS-SVI Percentile</b>	<b>SVI Percentile</b>
17001	Adams, IL	-0.079	19.45	24.9
17003	Alexander, IL	-0.017	48.11	95.73
17005	Bond, IL	0.004	58.04	37.32
17007	Boone, IL	0.027	67.59	46.97
17009	Brown, IL	0.014	62.05	47.45
17011	Bureau, IL	-0.096	13.44	28.63
17013	Calhoun, IL	-0.048	33.46	19.01
17015	Carroll, IL	-0.091	15.35	16.82
17017	Cass, IL	0.006	59.03	69.71
17019	Champaign, IL	0.038	71.44	49.9
17021	Christian, IL	-0.105	11.37	24.08
17023	Clark, IL	-0.028	43.55	20.73
17025	Clay, IL	-0.009	52.28	61.15
17027	Clinton, IL	-0.052	31.65	17.87
17029	Coles, IL	-0.059	27.98	49.78
17031	Cook, IL	0.023	66	67.55
17033	Crawford, IL	-0.04	37.7	38.38
17035	Cumberland, IL	-0.054	30.69	16.27
17037	DeKalb, IL	0.017	63.32	48.66
17039	De Witt, IL	-0.048	33.56	12.9
17041	Douglas, IL	-0.012	50.37	44.39
17043	DuPage, IL	-0.045	35.27	16.11
17045	Edgar, IL	-0.09	15.73	34.33
17047	Edwards, IL	-0.008	52.59	24.43
17049	Effingham, IL	-0.042	36.61	19.9
17051	Fayette, IL	0.018	63.77	59.49
17053	Ford, IL	-0.075	21.08	30.51
17055	Franklin, IL	0.012	61.32	60.92
17057	Fulton, IL	-0.06	27.92	57.61
17059	Gallatin, IL	-0.103	11.68	45.38
17061	Greene, IL	-0.069	23.91	19.52
17063	Grundy, IL	-0.009	52.24	8.44
17065	Hamilton, IL	-0.082	18.59	15.29
17067	Hancock, IL	-0.059	28.05	12.32
17069	Hardin, IL	0.15	93.66	50.19
17071	Henderson, IL	-0.098	12.73	6.69
17073	Henry, IL	-0.082	18.5	20.1
17075	Iroquois, IL	-0.058	28.56	34.04
17077	Jackson, IL	0.047	74.08	70.45
17079	Jasper, IL	-0.031	42.09	24.17
17081	Jefferson, IL	0.013	61.76	81.08
17083	Jersey, IL	-0.07	23.05	10.41
17085	Jo Daviess, IL	-0.136	5	5.25
17087	Johnson, IL	-0.008	52.79	46.24
17089	Kane, IL	0.022	65.39	41.69
17091	Kankakee, IL	-0.012	50.72	66.56
17093	Kendall, IL	0.025	66.67	13.98
17095	Knox, IL	-0.057	29.2	64.62
17097	Lake, IL	-0.01	51.7	35.13
17099	LaSalle, IL	-0.037	39.29	43.03
17101	Lawrence, IL	0.03	68.45	77.83
17103	Lee, IL	-0.073	21.84	30.1
17105	Livingston, IL	-0.058	28.46	48.41
17107	Logan, IL	-0.048	33.3	22.71
17109	McDonough, IL	0.002	56.92	51.66

<b>County FIPS</b>	<b>County Description</b>	<b>DOS-SVI Index</b>	<b>DOS-SVI Percentile</b>	<b>SVI Percentile</b>
17111	McHenry, IL	-0.039	37.92	7.01
17113	McLean, IL	-0.047	33.75	19.04
17115	Macon, IL	-0.025	44.7	59.71
17117	Macoupin, IL	-0.024	44.92	19.87
17119	Madison, IL	-0.019	47.25	29.65
17121	Marion, IL	0.049	74.98	73.85
17123	Marshall, IL	-0.083	18.11	5.45
17125	Mason, IL	-0.041	37.38	29.46
17127	Massac, IL	-0.008	52.56	75.13
17129	Menard, IL	-0.076	20.57	4.84
17131	Mercer, IL	-0.084	17.96	11.34
17133	Monroe, IL	-0.091	15.28	0.16
17135	Montgomery, IL	-0.047	33.88	39.14
17137	Morgan, IL	-0.065	25.21	50.45
17139	Moultrie, IL	-0.016	48.74	29.49
17141	Ogle, IL	-0.035	40.08	29.17
17143	Peoria, IL	-0.013	49.89	61.31
17145	Perry, IL	-0.02	47.02	64.87
17147	Piatt, IL	-0.093	14.58	0.32
17149	Pike, IL	-0.053	31.01	34.94
17151	Pope, IL	0.08	82.9	45.45
17153	Pulaski, IL	0.054	76.12	69.43
17155	Putnam, IL	-0.131	5.7	2.77
17157	Randolph, IL	-0.041	37.34	45.67
17159	Richland, IL	-0.047	34.29	41.05
17161	Rock Island, IL	-0.047	33.94	71.37
17163	St. Clair, IL	0.002	56.86	52.29
17165	Saline, IL	0.036	70.61	86.37
17167	Sangamon, IL	-0.035	39.92	43.57
17169	Schuyler, IL	-0.083	18.31	57.07
17171	Scott, IL	-0.007	52.91	13.54
17173	Shelby, IL	-0.057	29.26	8.5
17175	Stark, IL	-0.119	7.99	6.34
17177	Stephenson, IL	-0.088	16.59	50
17179	Tazewell, IL	-0.076	20.63	10.7
17181	Union, IL	0.004	57.98	68.44
17183	Vermilion, IL	-0.007	52.98	81.31
17185	Wabash, IL	-0.029	43.04	32.07
17187	Warren, IL	0.02	64.6	60.73
17189	Washington, IL	-0.05	32.31	6.53
17191	Wayne, IL	-0.029	43.17	43.31
17193	White, IL	-0.009	51.86	53.82
17195	Whiteside, IL	-0.077	20.38	32.83
17197	Will, IL	-0.002	55.4	20.22
17199	Williamson, IL	-0.037	39.13	48.06
17201	Winnebago, IL	0.016	62.72	72.04
17203	Woodford, IL	-0.056	29.77	1.88
18001	Adams, IN	0.078	82.43	59.04
18003	Allen, IN	-0.019	47.6	52.36
18005	Bartholomew, IN	-0.01	51.58	36.31
18007	Benton, IN	-0.047	34.26	33.47
18009	Blackford, IN	-0.038	38.27	37.1
18011	Boone, IN	-0.057	29.29	4.49
18013	Brown, IN	-0.102	12.1	6.02
18015	Carroll, IN	-0.05	32.47	11.75

<b>County FIPS</b>	<b>County Description</b>	<b>DOS-SVI Index</b>	<b>DOS-SVI Percentile</b>	<b>SVI Percentile</b>
18017	Cass, IN	-0.027	43.81	71.97
18019	Clark, IN	-0.037	38.81	25.48
18021	Clay, IN	-0.024	45.21	33.38
18023	Clinton, IN	-0.013	50.21	57.1
18025	Crawford, IN	-0.005	54.09	38.89
18027	Daviess, IN	0.05	75.14	68.82
18029	Dearborn, IN	-0.054	30.75	7.99
18031	Decatur, IN	-0.046	34.45	21.02
18033	DeKalb, IN	-0.052	31.45	23.34
18035	Delaware, IN	-0.029	43.33	56.66
18037	Dubois, IN	-0.071	22.8	20.8
18039	Elkhart, IN	0.003	57.53	77.01
18041	Fayette, IN	-0.052	31.39	61.08
18043	Floyd, IN	-0.078	19.87	16.69
18045	Fountain, IN	-0.026	44.19	20.32
18047	Franklin, IN	-0.054	30.63	14.71
18049	Fulton, IN	-0.036	39.89	34.59
18051	Gibson, IN	-0.034	40.53	31.5
18053	Grant, IN	-0.036	39.76	73.31
18055	Greene, IN	0.038	71.06	44.43
18057	Hamilton, IN	-0.05	32.51	2.55
18059	Hancock, IN	-0.09	15.57	1.69
18061	Harrison, IN	0.008	59.82	18.66
18063	Hendricks, IN	-0.047	34.1	8.15
18065	Henry, IN	-0.046	34.83	37.93
18067	Howard, IN	-0.068	24	48.15
18069	Huntington, IN	-0.061	26.93	12.48
18071	Jackson, IN	-0.024	44.99	53.89
18073	Jasper, IN	-0.038	38.4	26.85
18075	Jay, IN	0.019	64.12	67.48
18077	Jefferson, IN	-0.021	46.45	44.14
18079	Jennings, IN	0.016	62.81	38.47
18081	Johnson, IN	-0.043	35.85	14.24
18083	Knox, IN	-0.047	33.78	59.27
18085	Kosciusko, IN	-0.019	47.37	46.08
18087	LaGrange, IN	0.071	80.77	37.07
18089	Lake, IN	0.013	61.41	72.52
18091	LaPorte, IN	0.024	66.28	72.17
18093	Lawrence, IN	-0.05	32.41	27.52
18095	Madison, IN	-0.042	36.74	67.13
18097	Marion, IN	0.015	62.3	79.71
18099	Marshall, IN	0.04	71.95	57.96
18101	Martin, IN	-0.057	29.13	23.98
18103	Miami, IN	0.011	60.9	58.79
18105	Monroe, IN	-0.007	52.95	45.19
18107	Montgomery, IN	-0.062	26.71	36.85
18109	Morgan, IN	-0.003	54.76	21.56
18111	Newton, IN	-0.046	34.35	33.66
18113	Noble, IN	-0.003	54.82	47.42
18115	Ohio, IN	-0.13	5.79	2.52
18117	Orange, IN	-0.024	44.89	64.55
18119	Owen, IN	0.023	66.09	34.55
18121	Parke, IN	0.041	72.4	58.09
18123	Perry, IN	-0.083	18.34	31.02
18125	Pike, IN	-0.045	34.96	17.45

<b>County FIPS</b>	<b>County Description</b>	<b>DOS-SVI Index</b>	<b>DOS-SVI Percentile</b>	<b>SVI Percentile</b>
18127	Porter, IN	-0.052	31.58	14.78
18129	Posey, IN	-0.057	29	1.05
18131	Pulaski, IN	-0.006	53.2	23.09
18133	Putnam, IN	-0.016	48.97	34.84
18135	Randolph, IN	-0.065	25.47	42.96
18137	Ripley, IN	0.014	61.83	37.74
18139	Rush, IN	-0.06	27.86	25.67
18141	St. Joseph, IN	-0.031	41.87	62.23
18143	Scott, IN	0.008	59.76	42.01
18145	Shelby, IN	-0.055	30.37	21.82
18147	Spencer, IN	-0.049	32.86	8.79
18149	Starke, IN	0.028	67.72	34.17
18151	Steuben, IN	-0.076	20.85	27.1
18153	Sullivan, IN	0.002	57.02	64.01
18155	Switzerland, IN	0.068	79.97	62.71
18157	Tippecanoe, IN	-0.01	51.61	49.3
18159	Tipton, IN	-0.09	15.76	7.26
18161	Union, IN	-0.069	23.43	17.13
18163	Vanderburgh, IN	-0.06	27.51	52.42
18165	Vermillion, IN	-0.039	37.98	45.03
18167	Vigo, IN	0.016	62.85	72.74
18169	Wabash, IN	-0.081	18.75	28.82
18171	Warren, IN	-0.089	16.14	7.8
18173	Warrick, IN	-0.063	26.14	6.78
18175	Washington, IN	0.014	61.86	37.77
18177	Wayne, IN	-0.064	25.79	71.05
18179	Wells, IN	-0.093	14.2	14.39
18181	White, IN	-0.048	33.21	24.39
18183	Whitley, IN	-0.098	12.7	3.15
19001	Adair, IA	-0.127	6.37	5.38
19003	Adams, IA	-0.119	8.02	3.76
19005	Allamakee, IA	-0.071	22.67	32.2
19007	Appanoose, IA	-0.047	34.19	37.83
19009	Audubon, IA	-0.173	1.78	2.26
19011	Benton, IA	-0.092	14.96	1.18
19013	Black Hawk, IA	-0.063	26.27	42.64
19015	Boone, IA	-0.067	24.67	11.78
19017	Bremer, IA	-0.106	10.95	3.22
19019	Buchanan, IA	-0.066	24.86	6.62
19021	Buena Vista, IA	0.062	78.54	74.08
19023	Butler, IA	-0.113	9.77	2.36
19025	Calhoun, IA	-0.144	4.2	15.8
19027	Carroll, IA	-0.132	5.57	4.55
19029	Cass, IA	-0.155	2.87	19.81
19031	Cedar, IA	-0.093	14.45	0.8
19033	Cerro Gordo, IA	-0.123	7.29	24.97
19035	Cherokee, IA	-0.179	1.37	17.01
19037	Chickasaw, IA	-0.124	7	5.99
19039	Clarke, IA	-0.026	44.03	48.47
19041	Clay, IA	-0.106	10.98	34.39
19043	Clayton, IA	-0.124	6.97	18.41
19045	Clinton, IA	-0.101	12.16	26.46
19047	Crawford, IA	0.042	72.53	85.51
19049	Dallas, IA	-0.029	43.27	5.96
19051	Davis, IA	0.105	87.74	35.03

<b>County FIPS</b>	<b>County Description</b>	<b>DOS-SVI Index</b>	<b>DOS-SVI Percentile</b>	<b>SVI Percentile</b>
19053	Decatur, IA	-0.019	47.44	68.22
19055	Delaware, IA	-0.089	16.27	3.44
19057	Des Moines, IA	-0.09	15.54	46.53
19059	Dickinson, IA	-0.182	1.27	9.17
19061	Dubuque, IA	-0.067	24.83	23.47
19063	Emmet, IA	-0.082	18.56	39.46
19065	Fayette, IA	-0.133	5.48	22.52
19067	Floyd, IA	-0.118	8.34	35.96
19069	Franklin, IA	-0.11	10.16	19.62
19071	Fremont, IA	-0.085	17.61	5.54
19073	Greene, IA	-0.066	24.93	19.78
19075	Grundy, IA	-0.128	6.14	0.38
19077	Guthrie, IA	-0.115	9.07	12.2
19079	Hamilton, IA	-0.093	14.33	11.53
19081	Hancock, IA	-0.136	5.03	7.13
19083	Hardin, IA	-0.125	6.75	12.42
19085	Harrison, IA	-0.132	5.63	6.46
19087	Henry, IA	-0.073	21.65	31.34
19089	Howard, IA	-0.118	8.25	15.67
19091	Humboldt, IA	-0.105	11.3	14.46
19093	Ida, IA	-0.099	12.64	8.66
19095	Iowa, IA	-0.091	15.09	3.47
19097	Jackson, IA	-0.093	14.68	12.68
19099	Jasper, IA	-0.054	30.72	25.48
19101	Jefferson, IA	-0.048	33.33	48.95
19103	Johnson, IA	-0.033	41.45	26.75
19105	Jones, IA	-0.064	25.6	19.24
19107	Keokuk, IA	-0.077	20.22	3.98
19109	Kossuth, IA	-0.148	3.57	10.48
19111	Lee, IA	-0.041	37.25	50.41
19113	Linn, IA	-0.072	22.19	18.06
19115	Louisa, IA	0	55.87	45.7
19117	Lucas, IA	-0.09	15.89	27.55
19119	Lyon, IA	-0.077	20.15	4.39
19121	Madison, IA	-0.053	31.17	2.04
19123	Mahaska, IA	-0.031	42.02	46.37
19125	Marion, IA	-0.068	24.13	19.49
19127	Marshall, IA	-0.018	47.79	68.63
19129	Mills, IA	-0.061	26.97	10.76
19131	Mitchell, IA	-0.107	10.73	8.6
19133	Monona, IA	-0.157	2.67	17.96
19135	Monroe, IA	0.008	59.47	25.19
19137	Montgomery, IA	-0.053	31.2	52.8
19139	Muscatine, IA	-0.076	20.82	39.04
19141	O'Brien, IA	-0.105	11.14	23.22
19143	Osceola, IA	-0.09	15.98	26.34
19145	Page, IA	-0.111	10	33.41
19147	Palo Alto, IA	-0.142	4.36	17.29
19149	Plymouth, IA	-0.114	9.39	12.71
19151	Pocahontas, IA	-0.129	6.11	14.62
19153	Polk, IA	-0.029	43.3	37.68
19155	Pottawattamie, IA	-0.061	27.28	45.99
19157	Poweshiek, IA	-0.098	12.86	15.48
19159	Ringgold, IA	-0.092	15.03	12.99
19161	Sac, IA	-0.153	3.15	7.48



<b>County FIPS</b>	<b>County Description</b>	<b>DOS-SVI Index</b>	<b>DOS-SVI Percentile</b>	<b>SVI Percentile</b>
19163	Scott, IA	-0.063	26.17	26.59
19165	Shelby, IA	-0.132	5.6	13.03
19167	Sioux, IA	-0.004	54.22	22.07
19169	Story, IA	-0.037	38.91	21.24
19171	Tama, IA	-0.051	32.09	32.74
19173	Taylor, IA	-0.091	15.15	27.71
19175	Union, IA	-0.069	23.81	44.55
19177	Van Buren, IA	-0.012	50.49	24.65
19179	Wapello, IA	-0.011	50.94	74.39
19181	Warren, IA	-0.067	24.74	7.2
19183	Washington, IA	-0.064	25.95	22.39
19185	Wayne, IA	-0.033	41.29	45.83
19187	Webster, IA	-0.084	18.02	45.8
19189	Winnebago, IA	-0.093	14.64	20.61
19191	Winneshiek, IA	-0.129	5.89	1.15
19193	Woodbury, IA	-0.029	42.98	69.68
19195	Worth, IA	-0.112	9.81	6.97
19197	Wright, IA	-0.086	17.26	48.03
20001	Allen, KS	-0.051	31.71	39.78
20003	Anderson, KS	-0.059	28.02	22.74
20005	Atchison, KS	-0.013	50.24	49.11
20007	Barber, KS	-0.112	9.87	28.03
20009	Barton, KS	-0.072	22.35	54.39
20011	Bourbon, KS	-0.023	45.34	58.28
20013	Brown, KS	-0.055	30.05	27.17
20015	Butler, KS	0.003	57.4	26.24
20017	Chase, KS	-0.046	34.54	40.67
20019	Chautauqua, KS	-0.023	45.37	71.88
20021	Cherokee, KS	-0.023	45.43	38.28
20023	Cheyenne, KS	-0.168	2.01	10.03
20025	Clark, KS	-0.116	8.88	31.24
20027	Clay, KS	-0.14	4.62	4.94
20029	Cloud, KS	-0.114	9.46	27.39
20031	Coffey, KS	-0.072	22.41	20.35
20033	Comanche, KS	-0.146	3.88	7.93
20035	Cowley, KS	-0.027	43.68	73.18
20037	Crawford, KS	0.025	66.6	69.87
20039	Decatur, KS	-0.193	0.86	15.73
20041	Dickinson, KS	-0.019	47.34	33.22
20043	Doniphan, KS	-0.051	31.68	23.06
20045	Douglas, KS	-0.025	44.67	22.32
20047	Edwards, KS	-0.109	10.47	37.2
20049	Elk, KS	-0.065	25.34	38.95
20051	Ellis, KS	-0.079	19.39	15.64
20053	Ellsworth, KS	-0.065	25.53	39.52
20055	Finney, KS	0.145	93.03	82.36
20057	Ford, KS	0.144	92.9	85.7
20059	Franklin, KS	-0.014	49.6	21.37
20061	Geary, KS	0.127	90.93	65.76
20063	Gove, KS	-0.164	2.32	9.75
20065	Graham, KS	-0.149	3.53	12.55
20067	Grant, KS	0.133	91.72	38.15
20069	Gray, KS	0.018	63.71	27.36
20071	Greeley, KS	-0.069	23.24	57.52
20073	Greenwood, KS	-0.106	11.02	21.27

<b>County FIPS</b>	<b>County Description</b>	<b>DOS-SVI Index</b>	<b>DOS-SVI Percentile</b>	<b>SVI Percentile</b>
20075	Hamilton, KS	-0.001	55.46	25.86
20077	Harper, KS	-0.102	11.88	32.23
20079	Harvey, KS	-0.079	19.52	33.5
20081	Haskell, KS	0.124	90.54	41.15
20083	Hodgeman, KS	-0.075	21.14	11.18
20085	Jackson, KS	-0.024	45.08	26.94
20087	Jefferson, KS	-0.042	36.64	5.48
20089	Jewell, KS	-0.169	1.91	8.76
20091	Johnson, KS	-0.075	21.17	6.15
20093	Kearny, KS	0.013	61.7	46.56
20095	Kingman, KS	-0.08	18.98	5.13
20097	Kiowa, KS	-0.082	18.66	25.8
20099	Labette, KS	-0.033	41.36	63.92
20101	Lane, KS	-0.085	17.54	3.03
20103	Leavenworth, KS	-0.036	39.45	24.04
20105	Lincoln, KS	-0.061	27.16	13.22
20107	Linn, KS	-0.013	50.14	44.78
20109	Logan, KS	-0.093	14.52	12.96
20111	Lyon, KS	0.019	64.25	73.22
20113	McPherson, KS	-0.118	8.15	10.67
20115	Marion, KS	-0.07	22.86	17.71
20117	Marshall, KS	-0.069	23.97	12.64
20119	Meade, KS	-0.082	18.53	37.17
20121	Miami, KS	-0.067	24.61	2.58
20123	Mitchell, KS	-0.078	19.68	28.44
20125	Montgomery, KS	-0.035	39.99	80.29
20127	Morris, KS	-0.137	4.84	24.36
20129	Morton, KS	-0.067	24.71	40.8
20131	Nemaha, KS	-0.089	16.05	9.62
20133	Neosho, KS	-0.058	28.65	65.8
20135	Ness, KS	-0.14	4.58	15
20137	Norton, KS	-0.113	9.55	29.75
20139	Osage, KS	-0.035	40.43	23.41
20141	Osborne, KS	-0.165	2.17	7.23
20143	Ottawa, KS	-0.086	17.35	2.71
20145	Pawnee, KS	-0.161	2.45	28.66
20147	Phillips, KS	-0.088	16.43	24.2
20149	Pottawatomie, KS	0.035	70.23	14.87
20151	Pratt, KS	0.004	58.07	38.73
20153	Rawlins, KS	-0.173	1.82	13.6
20155	Reno, KS	-0.034	40.94	58.66
20157	Republic, KS	-0.163	2.36	6.05
20159	Rice, KS	-0.018	47.98	42.52
20161	Riley, KS	0.036	70.45	43.73
20163	Rooks, KS	-0.111	9.96	14.2
20165	Rush, KS	-0.122	7.48	7.83
20167	Russell, KS	-0.071	22.51	23.92
20169	Saline, KS	-0.063	26.33	41.62
20171	Scott, KS	0.023	66.06	30.61
20173	Sedgwick, KS	-0.004	54.25	53.57
20175	Seward, KS	0.113	89.14	91.11
20177	Shawnee, KS	-0.041	37.44	50.99
20179	Sheridan, KS	-0.157	2.58	6.85
20181	Sherman, KS	-0.043	36.07	49.84
20183	Smith, KS	-0.191	0.89	5.03

<b>County FIPS</b>	<b>County Description</b>	<b>DOS-SVI Index</b>	<b>DOS-SVI Percentile</b>	<b>SVI Percentile</b>
20185	Stafford, KS	-0.062	26.81	27.77
20187	Stanton, KS	-0.02	47.09	49.65
20189	Stevens, KS	0.066	79.59	67.39
20191	Sumner, KS	-0.046	34.73	22.23
20193	Thomas, KS	-0.069	23.62	7.04
20195	Trego, KS	-0.233	0.32	3.89
20197	Wabaunsee, KS	-0.054	30.53	5.32
20199	Wallace, KS	-0.102	12	14.3
20201	Washington, KS	-0.115	9.14	14.81
20203	Wichita, KS	-0.048	33.08	46.78
20205	Wilson, KS	-0.022	45.78	63.66
20207	Woodson, KS	0.004	57.85	43.98
20209	Wyandotte, KS	0.07	80.52	92.42
21001	Adair, KY	0.068	80.29	71.21
21003	Allen, KY	0.032	69.12	67.96
21005	Anderson, KY	0.038	71.41	26.37
21007	Ballard, KY	-0.028	43.49	44.59
21009	Barren, KY	0.047	74.12	77.61
21011	Bath, KY	0.089	84.62	72.9
21013	Bell, KY	0.088	84.56	89.27
21015	Boone, KY	-0.035	40.12	12.77
21017	Bourbon, KY	-0.031	42.31	55.61
21019	Boyd, KY	0.007	59.38	69.08
21021	Boyle, KY	-0.057	29.07	43.15
21023	Bracken, KY	0.064	79.05	38.66
21025	Breathitt, KY	0.211	97.2	82.2
21027	Breckinridge, KY	0.122	90.23	73.76
21029	Bullitt, KY	-0.025	44.54	13.85
21031	Butler, KY	0.034	69.91	79.2
21033	Caldwell, KY	-0.013	50.02	49.81
21035	Calloway, KY	-0.021	46.26	49.97
21037	Campbell, KY	-0.06	27.89	21.88
21039	Carlisle, KY	0.003	57.08	33.95
21041	Carroll, KY	0.174	95.35	89.04
21043	Carter, KY	0.093	85.45	82.04
21045	Casey, KY	0.093	85.51	76.56
21047	Christian, KY	0.105	87.52	91.27
21049	Clark, KY	-0.021	46.2	60.61
21051	Clay, KY	0.214	97.39	90.99
21053	Clinton, KY	0.087	84.3	77.8
21055	Crittenden, KY	-0.043	35.98	48.44
21057	Cumberland, KY	-0.002	55.17	53.15
21059	Daviess, KY	-0.016	48.55	61.69
21061	Edmonson, KY	0.081	82.97	63.57
21063	Elliott, KY	0.023	65.9	72.39
21065	Estill, KY	0.142	92.49	79.97
21067	Fayette, KY	-0.034	40.91	48.76
21069	Fleming, KY	0.083	83.41	77.1
21071	Floyd, KY	0.166	94.84	85.03
21073	Franklin, KY	-0.039	38.05	54.68
21075	Fulton, KY	-0.071	22.83	87.04
21077	Gallatin, KY	0.092	85.29	61.24
21079	Garrard, KY	0.005	58.42	42.99
21081	Grant, KY	0.073	81.28	56.02
21083	Graves, KY	0.059	77.56	77.52

<b>County FIPS</b>	<b>County Description</b>	<b>DOS-SVI Index</b>	<b>DOS-SVI Percentile</b>	<b>SVI Percentile</b>
21085	Grayson, KY	0.028	67.75	60.96
21087	Green, KY	-0.041	37.31	52.26
21089	Greenup, KY	0.009	60.14	32.17
21091	Hancock, KY	0.021	64.88	38.22
21093	Hardin, KY	0.022	65.27	56.72
21095	Harlan, KY	0.112	89.02	88.03
21097	Harrison, KY	0.003	57.37	50.57
21099	Hart, KY	0.073	81.18	76.59
21101	Henderson, KY	-0.053	31.23	70.89
21103	Henry, KY	0.016	62.91	52.74
21105	Hickman, KY	-0.043	36.13	57.39
21107	Hopkins, KY	-0.014	49.48	55.41
21109	Jackson, KY	0.11	88.41	66.62
21111	Jefferson, KY	-0.035	40.37	56.82
21113	Jessamine, KY	-0.011	51.29	52.01
21115	Johnson, KY	0.121	90.13	81.02
21117	Kenton, KY	-0.037	38.78	33.79
21119	Knott, KY	0.256	98.28	85.48
21121	Knox, KY	0.081	83	83.25
21123	Larue, KY	-0.022	45.97	53.18
21125	Laurel, KY	0.103	87.27	75.22
21127	Lawrence, KY	0.178	95.7	75.83
21129	Lee, KY	0.067	79.81	81.82
21131	Leslie, KY	0.207	97.1	77.45
21133	Letcher, KY	0.175	95.48	87.55
21135	Lewis, KY	0.043	73.03	62.42
21137	Lincoln, KY	0.08	82.81	70.83
21139	Livingston, KY	0.003	57.21	26.4
21141	Logan, KY	-0.014	49.54	52.87
21143	Lyon, KY	-0.077	20.31	32.52
21145	McCracken, KY	-0.074	21.23	41.53
21147	McCreary, KY	0.3	98.76	87.8
21149	McLean, KY	0.039	71.7	42.17
21151	Madison, KY	0.014	62.11	49.68
21153	Magoffin, KY	0.265	98.38	80.57
21155	Marion, KY	0.097	86.18	90.57
21157	Marshall, KY	-0.025	44.8	27.23
21159	Martin, KY	0.268	98.41	84.94
21161	Mason, KY	-0.021	46.51	66.82
21163	Meade, KY	0.106	87.87	31.78
21165	Menifee, KY	0.031	68.89	58.47
21167	Mercer, KY	0.038	71.09	41.34
21169	Metcalfe, KY	0.018	63.58	68.12
21171	Monroe, KY	0.03	68.67	69.75
21173	Montgomery, KY	0.058	77.3	79.87
21175	Morgan, KY	0.075	81.79	82.93
21177	Muhlenberg, KY	0.062	78.64	61.34
21179	Nelson, KY	0.012	61.06	28.95
21181	Nicholas, KY	0.1	86.6	81.97
21183	Ohio, KY	0.085	83.67	57.99
21185	Oldham, KY	-0.034	40.88	3.95
21187	Owen, KY	0.085	83.99	52.64
21189	Owsley, KY	0.09	84.94	84.14
21191	Pendleton, KY	0.004	58.01	41.5
21193	Perry, KY	0.213	97.33	90.51

<b>County FIPS</b>	<b>County Description</b>	<b>DOS-SVI Index</b>	<b>DOS-SVI Percentile</b>	<b>SVI Percentile</b>
21195	Pike, KY	0.104	87.46	79.08
21197	Powell, KY	0.111	88.57	77.32
21199	Pulaski, KY	0.04	72.02	74.2
21201	Robertson, KY	-0.069	23.27	35.38
21203	Rockcastle, KY	0.074	81.69	78.82
21205	Rowan, KY	0.042	72.68	75.57
21207	Russell, KY	0.109	88.28	86.34
21209	Scott, KY	0.004	58.2	33.31
21211	Shelby, KY	0.004	58.33	42.61
21213	Simpson, KY	-0.056	29.64	28.79
21215	Spencer, KY	-0.021	46.29	3.69
21217	Taylor, KY	-0.037	39.35	72.1
21219	Todd, KY	0.111	88.63	80.92
21221	Trigg, KY	0.047	74.24	36.5
21223	Trimble, KY	0.13	91.4	71.43
21225	Union, KY	0.051	75.61	53.66
21227	Warren, KY	0.011	60.71	70.96
21229	Washington, KY	0.01	60.59	51.27
21231	Wayne, KY	0.068	80.13	74.78
21233	Webster, KY	0.037	70.9	78.54
21235	Whitley, KY	0.132	91.59	83.79
21237	Wolfe, KY	0.229	97.71	86.21
21239	Woodford, KY	-0.105	11.21	20.41
22001	Acadia, LA	0.122	90.26	91.82
22003	Allen, LA	0.183	95.96	92.61
22005	Ascension, LA	0.07	80.55	39.68
22007	Assumption, LA	0.06	78.1	77.9
22009	Avoyelles, LA	0.085	83.95	96.34
22011	Beauregard, LA	0.108	88.09	65.19
22013	Bienville, LA	0.048	74.59	94.01
22015	Bossier, LA	0.033	69.41	58.76
22017	Caddo, LA	0.011	60.81	83.85
22019	Calcasieu, LA	0.03	68.8	73.92
22021	Caldwell, LA	0.161	94.52	93.31
22023	Cameron, LA	0.076	82.14	26.43
22025	Catahoula, LA	0.054	76.44	78.06
22027	Claiborne, LA	0.082	83.22	94.78
22029	Concordia, LA	0.102	87.01	91.34
22031	De Soto, LA	0.131	91.5	89.17
22033	East Baton Rouge, LA	0.004	57.91	66.53
22035	East Carroll, LA	0.172	95.1	93.57
22037	East Feliciana, LA	0.097	86.22	81.85
22039	Evangeline, LA	0.189	96.4	99.75
22041	Franklin, LA	0.138	92.42	95.19
22043	Grant, LA	0.09	85	62.74
22045	Iberia, LA	0.148	93.41	96.05
22047	Iberville, LA	0.064	78.92	88.6
22049	Jackson, LA	-0.003	54.79	93.82
22051	Jefferson, LA	-0.051	31.96	61.21
22053	Jefferson Davis, LA	0.102	87.14	81.05
22055	Lafayette, LA	0.003	57.56	62.17
22057	Lafourche, LA	0.04	71.82	76.69
22059	LaSalle, LA	0.01	60.68	76.34
22061	Lincoln, LA	0.056	76.79	84.78
22063	Livingston, LA	0.059	77.62	43.09

<b>County FIPS</b>	<b>County Description</b>	<b>DOS-SVI Index</b>	<b>DOS-SVI Percentile</b>	<b>SVI Percentile</b>
22065	Madison, LA	0.16	94.36	96.97
22067	Morehouse, LA	0.043	73	88.47
22069	Natchitoches, LA	0.187	96.18	85.73
22071	Orleans, LA	0.016	63.01	74.49
22073	Ouachita, LA	0.056	76.86	85.22
22075	Plaquemines, LA	0.025	66.76	70.61
22077	Pointe Coupee, LA	0.104	87.3	84.75
22079	Rapides, LA	0.037	70.65	90.86
22081	Red River, LA	0.054	76.03	81.37
22083	Richland, LA	0.022	65.58	85.54
22085	Sabine, LA	0.155	94.05	83.15
22087	St. Bernard, LA	0.117	89.62	77.13
22089	St. Charles, LA	0.02	64.56	35.29
22091	St. Helena, LA	0.198	96.82	90
22093	St. James, LA	0.071	80.58	62.99
22095	St. John the Baptist, LA	0.055	76.66	74.68
22097	St. Landry, LA	0.085	83.73	92.2
22099	St. Martin, LA	0.098	86.37	78.31
22101	St. Mary, LA	0.101	86.66	91.62
22103	St. Tammany, LA	-0.02	47.05	31.05
22105	Tangipahoa, LA	0.103	87.17	88.85
22107	Tensas, LA	0.225	97.58	83.66
22109	Terrebonne, LA	0.069	80.39	89.52
22111	Union, LA	0.082	83.32	80.8
22113	Vermilion, LA	0.132	91.63	82.01
22115	Vernon, LA	0.134	91.82	74.33
22117	Washington, LA	0.147	93.38	99.62
22119	Webster, LA	0.02	64.85	87.9
22121	West Baton Rouge, LA	0.05	75.33	76.11
22123	West Carroll, LA	0.097	86.25	66.85
22125	West Feliciana, LA	0.059	77.84	69.01
22127	Winn, LA	0.005	58.52	77.55
23001	Androscoggin, ME	-0.048	33.65	55.67
23003	Aroostook, ME	-0.084	17.92	59.46
23005	Cumberland, ME	-0.105	11.27	13.63
23007	Franklin, ME	-0.069	23.88	21.5
23009	Hancock, ME	-0.1	12.48	19.3
23011	Kennebec, ME	-0.057	29.39	37.87
23013	Knox, ME	-0.123	7.23	14.75
23015	Lincoln, ME	-0.164	2.2	11.43
23017	Oxford, ME	-0.052	31.42	37.26
23019	Penobscot, ME	-0.04	37.73	45.32
23021	Piscataquis, ME	-0.075	21.01	48.98
23023	Sagadahoc, ME	-0.147	3.73	5.22
23025	Somerset, ME	0.023	66.12	62.2
23027	Waldo, ME	-0.053	30.95	21.97
23029	Washington, ME	-0.061	27.25	64.39
23031	York, ME	-0.096	13.31	9.36
24001	Allegany, MD	-0.012	50.75	62.1
24003	Anne Arundel, MD	-0.055	30.34	17.83
24005	Baltimore, MD	-0.081	18.88	38.18
24009	Calvert, MD	-0.034	40.69	4.71
24011	Caroline, MD	-0.03	42.63	55.35
24013	Carroll, MD	-0.085	17.64	4.04
24015	Cecil, MD	-0.008	52.63	29.33

<b>County FIPS</b>	<b>County Description</b>	<b>DOS-SVI Index</b>	<b>DOS-SVI Percentile</b>	<b>SVI Percentile</b>
24017	Charles, MD	-0.056	29.83	17.23
24019	Dorchester, MD	-0.055	30.12	75.06
24021	Frederick, MD	-0.058	28.68	15.89
24023	Garrett, MD	-0.104	11.46	18.12
24025	Harford, MD	-0.059	28.27	9.33
24027	Howard, MD	-0.056	29.42	13.06
24029	Kent, MD	-0.178	1.47	42.77
24031	Montgomery, MD	-0.051	31.8	32.55
24033	Prince George's, MD	0.006	58.84	62.61
24035	Queen Anne's, MD	-0.104	11.56	2.2
24037	St. Mary's, MD	-0.044	35.82	20.86
24039	Somerset, MD	0.026	67.21	89.78
24041	Talbot, MD	-0.218	0.38	13.31
24043	Washington, MD	-0.022	45.69	61.4
24045	Wicomico, MD	0.027	67.46	77.39
24047	Worcester, MD	-0.164	2.23	28.03
24510	Baltimore City, MD	0.035	70.2	83.12
25001	Barnstable, MA	-0.191	0.92	5.64
25003	Berkshire, MA	-0.122	7.45	40.83
25005	Bristol, MA	-0.075	21.11	52.48
25007	Dukes, MA	-0.155	2.83	0.96
25009	Essex, MA	-0.069	23.53	50.8
25011	Franklin, MA	-0.109	10.41	20.96
25013	Hampden, MA	-0.041	36.93	82.32
25015	Hampshire, MA	-0.068	24.1	23.25
25017	Middlesex, MA	-0.078	19.99	22.64
25019	Nantucket, MA	-0.111	10.06	2.68
25021	Norfolk, MA	-0.072	22.06	20.92
25023	Plymouth, MA	-0.073	21.81	23.03
25025	Suffolk, MA	-0.013	49.98	73.79
25027	Worcester, MA	-0.042	36.71	40.96
26001	Alcona, MI	-0.127	6.34	25.57
26003	Alger, MI	-0.067	24.77	44.81
26005	Allegan, MI	-0.02	46.74	17.58
26007	Alpena, MI	-0.092	14.74	34.08
26009	Antrim, MI	-0.111	10.12	11.56
26011	Arenac, MI	-0.001	55.52	50.54
26013	Baraga, MI	-0.011	51	65.99
26015	Barry, MI	-0.03	42.38	8.69
26017	Bay, MI	-0.06	27.57	44.04
26019	Benzie, MI	-0.102	11.94	10.51
26021	Berrien, MI	-0.031	41.99	64.75
26023	Branch, MI	-0.026	44.28	63.15
26025	Calhoun, MI	-0.023	45.3	72.42
26027	Cass, MI	-0.021	46.35	32.8
26029	Charlevoix, MI	-0.121	7.67	9.68
26031	Cheboygan, MI	-0.067	24.39	28.6
26033	Chippewa, MI	0.021	65.14	72.45
26035	Clare, MI	0.054	76.5	77.2
26037	Clinton, MI	-0.061	27.32	4.01
26039	Crawford, MI	-0.044	35.69	36.97
26041	Delta, MI	-0.093	14.61	35.45
26043	Dickinson, MI	-0.096	13.37	22.96
26045	Eaton, MI	-0.059	28.21	31.31
26047	Emmet, MI	-0.095	13.66	13.57

<b>County FIPS</b>	<b>County Description</b>	<b>DOS-SVI Index</b>	<b>DOS-SVI Percentile</b>	<b>SVI Percentile</b>
26049	Genesee, MI	0.025	66.86	66.24
26051	Gladwin, MI	-0.04	37.54	53.98
26053	Gogebic, MI	-0.121	7.7	40.38
26055	Grand Traverse, MI	-0.061	27.03	18.03
26057	Gratiot, MI	-0.015	49.25	60.35
26059	Hillsdale, MI	-0.022	45.81	50.19
26061	Houghton, MI	0.031	68.93	49.62
26063	Huron, MI	-0.092	14.99	27.45
26065	Ingham, MI	0.006	58.77	57.42
26067	Ionia, MI	0.023	65.93	47.8
26069	Iosco, MI	-0.089	16.2	44.94
26071	Iron, MI	-0.15	3.41	28.25
26073	Isabella, MI	0.036	70.55	60.16
26075	Jackson, MI	-0.02	46.93	55.06
26077	Kalamazoo, MI	-0.027	43.97	40.7
26079	Kalkaska, MI	0.029	68.04	50.83
26081	Kent, MI	-0.016	48.68	47.61
26083	Keweenaw, MI	-0.175	1.66	7.87
26085	Lake, MI	0.076	82.04	78.18
26087	Lapeer, MI	-0.01	51.51	23.82
26089	Leelanau, MI	-0.159	2.52	2.45
26091	Lenawee, MI	-0.059	28.18	40.76
26093	Livingston, MI	-0.059	28.24	0.67
26095	Luce, MI	-0.043	35.91	53.38
26097	Mackinac, MI	-0.042	36.77	64.52
26099	Macomb, MI	-0.042	36.68	32.96
26101	Manistee, MI	-0.057	29.1	39.97
26103	Marquette, MI	-0.047	34.16	30.57
26105	Mason, MI	-0.069	23.4	33.76
26107	Mecosta, MI	0.022	65.46	59.75
26109	Menominee, MI	-0.11	10.28	27.64
26111	Midland, MI	-0.035	39.95	16.18
26113	Missaukee, MI	0.038	71.28	47.55
26115	Monroe, MI	-0.05	32.19	14.94
26117	Montcalm, MI	-0.006	53.17	61.27
26119	Montmorency, MI	-0.026	44.16	37.29
26121	Muskegon, MI	0.013	61.48	70.35
26123	Newaygo, MI	0.038	71.35	63.18
26125	Oakland, MI	-0.069	23.85	11.4
26127	Oceana, MI	0.071	80.67	85.8
26129	Ogemaw, MI	-0.021	46.39	62.58
26131	Ontonagon, MI	-0.145	4.01	27.32
26133	Osceola, MI	0.025	66.51	74.01
26135	Oscoda, MI	0.053	75.84	66.94
26137	Otsego, MI	-0.039	37.76	36.94
26139	Ottawa, MI	-0.02	46.83	21.72
26141	Presque Isle, MI	-0.082	18.62	27.61
26143	Roscommon, MI	-0.058	28.4	46.27
26145	Saginaw, MI	-0.029	43.39	70.48
26147	St. Clair, MI	-0.034	40.5	27.9
26149	St. Joseph, MI	-0.008	52.47	65.16
26151	Sanilac, MI	-0.016	49	48.34
26153	Schoolcraft, MI	-0.033	41.39	54.52
26155	Shiawassee, MI	-0.065	25.5	13.25
26157	Tuscola, MI	-0.005	54.19	39.59



<b>County FIPS</b>	<b>County Description</b>	<b>DOS-SVI Index</b>	<b>DOS-SVI Percentile</b>	<b>SVI Percentile</b>
26159	Van Buren, MI	0.027	67.33	65.89
26161	Washtenaw, MI	-0.041	36.84	22.36
26163	Wayne, MI	0.058	77.4	87.23
26165	Wexford, MI	-0.003	54.89	50.35
27001	Aitkin, MN	-0.134	5.32	30.83
27003	Anoka, MN	-0.048	33.11	14.04
27005	Becker, MN	-0.062	26.49	29.9
27007	Beltrami, MN	0.05	75.26	77.71
27009	Benton, MN	-0.023	45.4	43.18
27011	Big Stone, MN	-0.166	2.1	20.06
27013	Blue Earth, MN	-0.057	28.78	28.38
27015	Brown, MN	-0.149	3.5	12.74
27017	Carlton, MN	-0.037	39.22	26.66
27019	Carver, MN	-0.048	33.24	1.24
27021	Cass, MN	-0.069	23.78	35
27023	Chippewa, MN	-0.119	7.93	35.22
27025	Chisago, MN	-0.051	32.03	5.92
27027	Clay, MN	-0.058	28.37	22.17
27029	Clearwater, MN	0.056	76.73	79.17
27031	Cook, MN	-0.079	19.36	20.29
27033	Cottonwood, MN	-0.067	24.64	47.26
27035	Crow Wing, MN	-0.134	5.35	12.23
27037	Dakota, MN	-0.07	23.14	12.07
27039	Dodge, MN	-0.074	21.27	5.73
27041	Douglas, MN	-0.139	4.74	4.46
27043	Faribault, MN	-0.141	4.46	15.7
27045	Fillmore, MN	-0.083	18.24	21.69
27047	Freeborn, MN	-0.124	7.16	43.28
27049	Goodhue, MN	-0.086	17.41	17.07
27051	Grant, MN	-0.121	7.64	9.46
27053	Hennepin, MN	-0.053	31.26	30.92
27055	Houston, MN	-0.135	5.06	1.85
27057	Hubbard, MN	-0.088	16.52	20.51
27059	Isanti, MN	-0.049	33.05	10.22
27061	Itasca, MN	-0.046	34.67	32.93
27063	Jackson, MN	-0.122	7.39	3.06
27065	Kanabec, MN	-0.038	38.75	28.41
27067	Kandiyohi, MN	-0.076	20.6	40.64
27069	Kittson, MN	-0.125	6.88	9.97
27071	Koochiching, MN	-0.085	17.48	43.66
27073	Lac qui Parle, MN	-0.184	1.15	10.06
27075	Lake, MN	-0.143	4.33	11.02
27077	Lake of the Woods, MN	-0.063	26.23	15.76
27079	Le Sueur, MN	-0.064	25.88	11.46
27081	Lincoln, MN	-0.146	3.92	6.66
27083	Lyon, MN	-0.042	36.48	45.32
27085	McLeod, MN	-0.118	8.5	12.61
27087	Mahnomen, MN	0.085	83.7	87.17
27089	Marshall, MN	-0.095	13.63	14.11
27091	Martin, MN	-0.143	4.27	19.33
27093	Meeker, MN	-0.074	21.49	18.69
27095	Mille Lacs, MN	-0.015	49.38	59.17
27097	Morrison, MN	-0.056	29.55	26.82
27099	Mower, MN	-0.045	34.86	62.83
27101	Murray, MN	-0.161	2.39	10.64

<b>County FIPS</b>	<b>County Description</b>	<b>DOS-SVI Index</b>	<b>DOS-SVI Percentile</b>	<b>SVI Percentile</b>
27103	Nicollet, MN	-0.086	17.22	25.13
27105	Nobles, MN	-0.019	47.56	81.5
27107	Norman, MN	-0.067	24.58	32.48
27109	Olmsted, MN	-0.048	33.14	25.99
27111	Otter Tail, MN	-0.102	12.03	20.99
27113	Pennington, MN	-0.088	16.49	30.16
27115	Pine, MN	-0.023	45.59	46.31
27117	Pipestone, MN	-0.09	15.79	46.46
27119	Polk, MN	-0.069	23.72	36.69
27121	Pope, MN	-0.137	4.9	3.15
27123	Ramsey, MN	-0.014	49.63	63.34
27125	Red Lake, MN	-0.051	32	15.25
27127	Redwood, MN	-0.125	6.69	22.93
27129	Renville, MN	-0.111	9.93	19.68
27131	Rice, MN	-0.043	36.17	39.3
27133	Rock, MN	-0.098	12.83	15.32
27135	Roseau, MN	-0.037	38.94	24.78
27137	St. Louis, MN	-0.069	23.46	31.18
27139	Scott, MN	0.013	61.64	11.08
27141	Sherburne, MN	-0.026	44.32	8.85
27143	Sibley, MN	-0.087	16.78	13.15
27145	Stearns, MN	-0.021	46.1	38.85
27147	Steele, MN	-0.037	39.26	30.13
27149	Stevens, MN	-0.087	16.81	22.58
27151	Swift, MN	-0.136	4.97	32.13
27153	Todd, MN	-0.033	41.26	48.12
27155	Traverse, MN	-0.156	2.71	26.02
27157	Wabasha, MN	-0.113	9.65	5.89
27159	Wadena, MN	-0.037	39.06	65.54
27161	Waseca, MN	-0.071	22.48	25.03
27163	Washington, MN	-0.074	21.43	6.82
27165	Watonwan, MN	-0.104	11.59	51.91
27167	Wilkin, MN	-0.132	5.67	19.24
27169	Winona, MN	-0.07	22.99	21.15
27171	Wright, MN	-0.009	52.05	4.62
27173	Yellow Medicine, MN	-0.118	8.4	33.44
28001	Adams, MS	0.061	78.38	99.14
28003	Alcorn, MS	0.069	80.33	69.55
28005	Amite, MS	0.06	77.91	81.91
28007	Attala, MS	0.143	92.77	98.44
28009	Benton, MS	0.1	86.63	66.05
28011	Bolivar, MS	0.09	84.81	96.75
28013	Calhoun, MS	0.068	80.04	96.5
28015	Carroll, MS	0.123	90.35	63.03
28017	Chickasaw, MS	0.041	72.46	91.43
28019	Choctaw, MS	0.103	87.23	85.41
28021	Claiborne, MS	0.326	98.95	99.2
28023	Clarke, MS	0.041	72.33	66.69
28025	Clay, MS	0.073	81.34	70.54
28027	Coahoma, MS	0.245	98.06	93.22
28029	Copiah, MS	0.174	95.42	94.11
28031	Covington, MS	0.145	93	78.79
28033	DeSoto, MS	0.029	68.23	30.32
28035	Forrest, MS	0.096	85.77	93.66
28037	Franklin, MS	0.048	74.66	57.17

<b>County FIPS</b>	<b>County Description</b>	<b>DOS-SVI Index</b>	<b>DOS-SVI Percentile</b>	<b>SVI Percentile</b>
28039	George, MS	0.157	94.21	61.37
28041	Greene, MS	0.176	95.58	60.67
28043	Grenada, MS	0.027	67.69	87.71
28045	Hancock, MS	-0.008	52.75	59.24
28047	Harrison, MS	0.076	82.11	88.38
28049	Hinds, MS	0.08	82.87	87.42
28051	Holmes, MS	0.334	99.01	98.18
28053	Humphreys, MS	0.277	98.57	93.69
28055	Issaquena, MS	0.247	98.12	95.1
28057	Itawamba, MS	-0.015	49.41	54.87
28059	Jackson, MS	0.026	67.18	54.33
28061	Jasper, MS	0.037	71.03	76.91
28063	Jefferson, MS	0.165	94.75	96.37
28065	Jefferson Davis, MS	0.086	84.14	84.39
28067	Jones, MS	0.058	77.43	89.2
28069	Kemper, MS	0.038	71.25	92.74
28071	Lafayette, MS	0.038	71.22	50.96
28073	Lamar, MS	0.101	86.85	53.06
28075	Lauderdale, MS	0.043	72.94	92.83
28077	Lawrence, MS	0.131	91.44	66.34
28079	Leake, MS	0.178	95.64	99.46
28081	Lee, MS	0.075	81.95	79.52
28083	Leflore, MS	0.153	93.92	96.53
28085	Lincoln, MS	0.088	84.46	75.86
28087	Lowndes, MS	0.054	76.22	79.75
28089	Madison, MS	-0.016	48.58	28.98
28091	Marion, MS	0.122	90.29	93.5
28093	Marshall, MS	0.043	73.1	69.04
28095	Monroe, MS	0.035	70.04	63.98
28097	Montgomery, MS	0.046	73.86	89.14
28099	Neshoba, MS	0.198	96.85	96.85
28101	Newton, MS	0.108	88.16	92.13
28103	Noxubee, MS	0.212	97.23	98.6
28105	Oktibbeha, MS	0.107	87.97	64.2
28107	Panola, MS	0.127	90.73	89.33
28109	Pearl River, MS	0.074	81.76	70.51
28111	Perry, MS	0.089	84.66	70.86
28113	Pike, MS	0.093	85.32	98.82
28115	Pontotoc, MS	0.145	92.96	89.62
28117	Prentiss, MS	0.071	80.71	85.13
28119	Quitman, MS	0.425	99.43	95.45
28121	Rankin, MS	0.006	58.96	31.27
28123	Scott, MS	0.127	90.77	98.5
28125	Sharkey, MS	0.307	98.85	97.29
28127	Simpson, MS	0.149	93.54	90.73
28129	Smith, MS	-0.006	53.36	47.32
28131	Stone, MS	0.095	85.67	60.45
28133	Sunflower, MS	0.246	98.09	94.94
28135	Tallahatchie, MS	0.22	97.42	97.36
28137	Tate, MS	0.133	91.69	86.5
28139	Tippah, MS	0.113	89.24	86.46
28141	Tishomingo, MS	0.085	83.92	66.59
28143	Tunica, MS	0.161	94.43	97.2
28145	Union, MS	0.076	82.08	82.77
28147	Walthall, MS	0.087	84.27	86.11

<b>County FIPS</b>	<b>County Description</b>	<b>DOS-SVI Index</b>	<b>DOS-SVI Percentile</b>	<b>SVI Percentile</b>
28149	Warren, MS	0.054	76.31	86.05
28151	Washington, MS	0.2	96.88	97.83
28153	Wayne, MS	0.137	92.2	89.97
28155	Webster, MS	-0.015	49.19	59.62
28157	Wilkinson, MS	0.184	95.99	91.69
28159	Winston, MS	0.071	80.8	93.06
28161	Yalobusha, MS	0.032	69.15	73.47
28163	Yazoo, MS	0.253	98.22	99.52
29001	Adair, MO	0.007	59.28	45.48
29003	Andrew, MO	-0.064	25.57	3.25
29005	Atchison, MO	-0.148	3.6	7.36
29007	Audrain, MO	0.018	63.74	61.5
29009	Barry, MO	0.03	68.61	70.99
29011	Barton, MO	-0.006	53.49	59.94
29013	Bates, MO	-0.015	49.12	38.57
29015	Benton, MO	-0.013	50.11	55.13
29017	Bollinger, MO	-0.001	55.68	47.93
29019	Boone, MO	-0.016	48.81	29.27
29021	Buchanan, MO	-0.027	43.84	71.82
29023	Butler, MO	0.051	75.58	81.72
29025	Caldwell, MO	-0.009	51.99	45.13
29027	Callaway, MO	-0.044	35.59	32.32
29029	Camden, MO	-0.098	12.8	33.63
29031	Cape Girardeau, MO	-0.019	47.66	41.18
29033	Carroll, MO	0.009	60.17	53.25
29035	Carter, MO	0.047	74.47	74.55
29037	Cass, MO	-0.038	38.33	11.88
29039	Cedar, MO	0.016	63.04	64.11
29041	Chariton, MO	-0.073	22	18.98
29043	Christian, MO	-0.006	53.77	14.97
29045	Clark, MO	-0.06	27.6	34.2
29047	Clay, MO	-0.053	31.04	13.63
29049	Clinton, MO	-0.062	26.58	16.43
29051	Cole, MO	-0.07	22.95	25.83
29053	Cooper, MO	-0.033	41.2	38.92
29055	Crawford, MO	0.095	85.7	75.54
29057	Dade, MO	0.047	74.5	66.37
29059	Dallas, MO	0.013	61.6	70.19
29061	Daviess, MO	-0.018	47.76	47.07
29063	DeKalb, MO	-0.021	46.07	40.54
29065	Dent, MO	0.017	63.45	63.12
29067	Douglas, MO	0.016	62.88	52.32
29069	Dunklin, MO	0.036	70.52	95.8
29071	Franklin, MO	-0.042	36.23	14.59
29073	Gasconade, MO	-0.115	9.27	8.54
29075	Gentry, MO	-0.033	41.16	43.89
29077	Greene, MO	-0.041	37.22	43.95
29079	Grundy, MO	-0.076	20.66	61.85
29081	Harrison, MO	-0.067	24.36	74.17
29083	Henry, MO	0.003	57.12	59.59
29085	Hickory, MO	-0.064	25.63	46.72
29087	Holt, MO	-0.119	7.96	19.59
29089	Howard, MO	-0.024	45.11	40.41
29091	Howell, MO	-0.006	53.68	67.17
29093	Iron, MO	0.023	65.84	78.22

<b>County FIPS</b>	<b>County Description</b>	<b>DOS-SVI Index</b>	<b>DOS-SVI Percentile</b>	<b>SVI Percentile</b>
29095	Jackson, MO	-0.047	33.91	53.54
29097	Jasper, MO	0.01	60.27	65.64
29099	Jefferson, MO	-0.002	55.08	18.63
29101	Johnson, MO	0.044	73.32	35.06
29103	Knox, MO	-0.023	45.49	55.7
29105	Laclede, MO	0.084	83.64	61.78
29107	Lafayette, MO	-0.046	34.42	38.82
29109	Lawrence, MO	0.048	74.69	78.66
29111	Lewis, MO	-0.023	45.62	44.65
29113	Lincoln, MO	0.025	66.83	29.39
29115	Linn, MO	-0.101	12.19	27.2
29117	Livingston, MO	-0.089	16.33	37.48
29119	McDonald, MO	0.129	91.09	86.31
29121	Macon, MO	-0.051	31.87	58.6
29123	Madison, MO	0.012	61.35	47.77
29125	Maries, MO	0.003	57.59	51.18
29127	Marion, MO	-0.032	41.55	54.59
29129	Mercer, MO	-0.042	36.33	30.45
29131	Miller, MO	0.01	60.4	50.1
29133	Mississippi, MO	0.029	68.19	90.76
29135	Moniteau, MO	0.042	72.75	51.43
29137	Monroe, MO	-0.071	22.54	38.76
29139	Montgomery, MO	-0.046	34.8	53.31
29141	Morgan, MO	-0.061	27.38	62.9
29143	New Madrid, MO	0.035	70.01	89.68
29145	Newton, MO	-0.006	53.61	43.41
29147	Nodaway, MO	-0.038	38.65	22.2
29149	Oregon, MO	-0.067	24.48	48.85
29151	Osage, MO	-0.047	34.03	4.97
29153	Ozark, MO	-0.004	54.63	58.25
29155	Pemiscot, MO	0.087	84.24	93.03
29157	Perry, MO	-0.039	38.08	23.12
29159	Pettis, MO	-0.005	53.87	80.35
29161	Phelps, MO	0.009	60.08	65.96
29163	Pike, MO	-0.026	44.13	53.76
29165	Platte, MO	-0.078	19.77	9.59
29167	Polk, MO	-0.001	55.56	59.87
29169	Pulaski, MO	0.134	91.91	65.03
29171	Putnam, MO	-0.089	16.24	57.64
29173	Ralls, MO	-0.055	30.18	10.45
29175	Randolph, MO	0.008	59.57	55.54
29177	Ray, MO	-0.048	33.37	25.73
29179	Reynolds, MO	-0.005	53.96	55.73
29181	Ripley, MO	0.045	73.8	71.5
29183	St. Charles, MO	-0.074	21.46	3.63
29185	St. Clair, MO	-0.09	15.86	49.87
29186	Ste. Genevieve, MO	-0.07	23.02	18.85
29187	St. Francois, MO	0.018	63.61	70.16
29189	St. Louis, MO	-0.085	17.73	26.11
29195	Saline, MO	-0.039	38.24	81.62
29197	Schuyler, MO	-0.01	51.45	38.31
29199	Scotland, MO	0.072	80.87	53.03
29201	Scott, MO	0	56	78.44
29203	Shannon, MO	0.041	72.27	64.49
29205	Shelby, MO	-0.05	32.28	39.84

<b>County FIPS</b>	<b>County Description</b>	<b>DOS-SVI Index</b>	<b>DOS-SVI Percentile</b>	<b>SVI Percentile</b>
29207	Stoddard, MO	-0.016	48.49	46.43
29209	Stone, MO	-0.08	19.1	34.87
29211	Sullivan, MO	-0.045	35.05	62.96
29213	Taney, MO	-0.027	43.71	82.17
29215	Texas, MO	0.056	77.05	83.03
29217	Vernon, MO	-0.035	40.15	45.1
29219	Warren, MO	0.051	75.45	38.41
29221	Washington, MO	0.145	93.06	79.04
29223	Wayne, MO	0.096	85.93	76.46
29225	Webster, MO	0.079	82.65	63.85
29227	Worth, MO	-0.099	12.58	22.39
29229	Wright, MO	0.073	81.12	90.06
29510	St. Louis City, MO	0.009	60.11	77.96
30001	Beaverhead, MT	-0.055	29.99	25.16
30003	Big Horn, MT	0.514	99.62	82.74
30005	Blaine, MT	0.331	98.98	91.5
30007	Broadwater, MT	-0.066	25.12	4.2
30009	Carbon, MT	-0.133	5.51	4.33
30011	Carter, MT	-0.105	11.4	4.87
30013	Cascade, MT	-0.05	32.44	41.02
30015	Chouteau, MT	-0.023	45.24	47.99
30017	Custer, MT	-0.11	10.19	29.01
30019	Daniels, MT	-0.198	0.67	2.42
30021	Dawson, MT	-0.061	26.9	7.52
30023	Deer Lodge, MT	-0.126	6.56	47.17
30025	Fallon, MT	-0.044	35.5	2.17
30027	Fergus, MT	-0.1	12.45	23.76
30029	Flathead, MT	-0.031	42.28	9.24
30031	Gallatin, MT	-0.03	42.82	4.27
30033	Garfield, MT	-0.076	20.76	0.76
30035	Glacier, MT	0.227	97.64	85.83
30037	Golden Valley, MT	-0.128	6.18	5.19
30039	Granite, MT	-0.09	15.7	7.64
30041	Hill, MT	0.028	67.81	69.84
30043	Jefferson, MT	-0.055	30.4	4.81
30045	Judith Basin, MT	-0.123	7.32	1.62
30047	Lake, MT	0.017	63.23	64.68
30049	Lewis and Clark, MT	-0.075	20.98	12.58
30051	Liberty, MT	-0.177	1.56	40.99
30053	Lincoln, MT	0.008	59.6	41.94
30055	McCone, MT	-0.09	15.51	7.74
30057	Madison, MT	-0.164	2.26	17.26
30059	Meagher, MT	-0.118	8.18	4.65
30061	Mineral, MT	-0.044	35.66	56.21
30063	Missoula, MT	-0.042	36.29	17.8
30065	Musselshell, MT	0.047	74.31	35.51
30067	Park, MT	-0.113	9.74	6.88
30069	Petroleum, MT	-0.05	32.25	0.29
30071	Phillips, MT	0.066	79.4	41.46
30073	Pondera, MT	0.025	67.02	82.96
30075	Powder River, MT	-0.164	2.29	3.92
30077	Powell, MT	-0.092	14.9	25.45
30079	Prairie, MT	-0.086	17.1	7.58
30081	Ravalli, MT	-0.06	27.79	18.6
30083	Richland, MT	-0.009	52.02	21.21

<b>County FIPS</b>	<b>County Description</b>	<b>DOS-SVI Index</b>	<b>DOS-SVI Percentile</b>	<b>SVI Percentile</b>
30085	Roosevelt, MT	0.284	98.69	88.79
30087	Rosebud, MT	0.2	96.91	60.7
30089	Sanders, MT	-0.03	42.5	34.78
30091	Sheridan, MT	-0.089	16.01	9.49
30093	Silver Bow, MT	-0.049	32.73	52.58
30095	Stillwater, MT	-0.061	27.41	3.6
30097	Sweet Grass, MT	-0.203	0.57	0.86
30099	Teton, MT	-0.05	32.6	29.81
30101	Toole, MT	-0.11	10.31	47.68
30103	Treasure, MT	-0.128	6.21	5.67
30105	Valley, MT	-0.061	27.09	11.62
30107	Wheatland, MT	-0.012	50.88	54.36
30109	Wibaux, MT	-0.099	12.67	39.33
30111	Yellowstone, MT	-0.037	38.97	24.97
31001	Adams, NE	-0.06	27.76	35.92
31003	Antelope, NE	-0.125	6.94	10.32
31005	Arthur, NE	-0.122	7.42	0.83
31007	Banner, NE	-0.148	3.63	0.41
31009	Blaine, NE	-0.107	10.76	9.08
31011	Boone, NE	-0.126	6.59	2.83
31013	Box Butte, NE	-0.033	41.13	35.86
31015	Boyd, NE	-0.157	2.61	9.2
31017	Brown, NE	-0.173	1.85	12.52
31019	Buffalo, NE	-0.036	39.48	26.56
31021	Burt, NE	-0.107	10.86	25.41
31023	Butler, NE	-0.088	16.75	11.72
31025	Cass, NE	-0.069	23.94	1.08
31027	Cedar, NE	-0.115	9.2	1.21
31029	Chase, NE	-0.128	6.24	15.51
31031	Cherry, NE	-0.129	6.05	22.61
31033	Cheyenne, NE	-0.057	29.23	12.1
31035	Clay, NE	-0.069	23.66	16.46
31037	Colfax, NE	0.083	83.38	51.88
31039	Cuming, NE	-0.112	9.9	19.36
31041	Custer, NE	-0.115	9.04	18.18
31043	Dakota, NE	0.104	87.39	86.15
31045	Dawes, NE	-0.11	10.38	17.17
31047	Dawson, NE	-0.006	53.23	79.33
31049	Deuel, NE	-0.122	7.51	16.5
31051	Dixon, NE	-0.055	30.09	37.9
31053	Dodge, NE	-0.051	31.9	56.91
31055	Douglas, NE	-0.036	39.7	46.69
31057	Dundy, NE	-0.116	8.79	30.38
31059	Fillmore, NE	-0.167	2.07	6.18
31061	Franklin, NE	-0.183	1.21	7.68
31063	Frontier, NE	-0.118	8.28	9.94
31065	Furnas, NE	-0.145	3.98	18.25
31067	Gage, NE	-0.117	8.69	11.05
31069	Garden, NE	-0.167	2.04	1.43
31071	Garfield, NE	-0.21	0.45	4.3
31073	Gosper, NE	-0.147	3.69	0.51
31075	Grant, NE	-0.025	44.57	13.28
31077	Greeley, NE	-0.13	5.76	4.11
31079	Hall, NE	-0.011	51.13	67.01
31081	Hamilton, NE	-0.117	8.63	0.89

<b>County FIPS</b>	<b>County Description</b>	<b>DOS-SVI Index</b>	<b>DOS-SVI Percentile</b>	<b>SVI Percentile</b>
31083	Harlan, NE	-0.119	8.09	12.39
31085	Hayes, NE	-0.122	7.61	4.36
31087	Hitchcock, NE	-0.08	19.04	19.43
31089	Holt, NE	-0.118	8.44	9.81
31091	Hooker, NE	-0.234	0.29	14.68
31093	Howard, NE	-0.095	13.91	8.03
31095	Jefferson, NE	-0.176	1.62	21.85
31097	Johnson, NE	-0.096	13.4	57.77
31099	Kearney, NE	-0.061	27.44	9.39
31101	Keith, NE	-0.105	11.11	22.68
31103	Keya Paha, NE	-0.151	3.28	0.1
31105	Kimball, NE	-0.061	27.12	56.11
31107	Knox, NE	-0.064	25.98	32.77
31109	Lancaster, NE	-0.049	32.92	30.25
31111	Lincoln, NE	-0.075	20.95	36.75
31113	Logan, NE	-0.019	47.41	10.73
31115	Loup, NE	-0.207	0.48	0.45
31117	McPherson, NE	-0.037	39	8.38
31119	Madison, NE	-0.049	32.89	51.05
31121	Merrick, NE	-0.078	19.74	19.75
31123	Morrill, NE	-0.054	30.82	42.2
31125	Nance, NE	-0.12	7.8	8.25
31127	Nemaha, NE	-0.091	15.22	16.59
31129	Nuckolls, NE	-0.189	0.99	17.36
31131	Otoe, NE	-0.103	11.81	22.87
31133	Pawnee, NE	-0.115	8.98	23.18
31135	Perkins, NE	-0.139	4.71	5.38
31137	Phelps, NE	-0.135	5.22	12.26
31139	Pierce, NE	-0.094	13.98	2.29
31141	Platte, NE	-0.029	43.14	29.94
31143	Polk, NE	-0.033	41.32	19.08
31145	Red Willow, NE	-0.102	11.97	23.73
31147	Richardson, NE	-0.145	3.95	10.25
31149	Rock, NE	-0.216	0.41	0.92
31151	Saline, NE	-0.006	53.26	59.78
31153	Sarpy, NE	-0.026	44.09	9.71
31155	Saunders, NE	-0.095	13.79	4.24
31157	Scotts Bluff, NE	-0.061	27.19	56.75
31159	Seward, NE	-0.096	13.47	4.68
31161	Sheridan, NE	-0.089	16.4	59.68
31163	Sherman, NE	-0.145	4.08	7.39
31165	Sioux, NE	-0.141	4.42	1.78
31167	Stanton, NE	-0.079	19.32	5.7
31169	Thayer, NE	-0.176	1.59	5.8
31171	Thomas, NE	-0.155	2.8	0.35
31173	Thurston, NE	0.438	99.46	88.66
31175	Valley, NE	-0.151	3.25	14.84
31177	Washington, NE	-0.096	13.53	3.79
31179	Wayne, NE	-0.073	21.71	8.47
31181	Webster, NE	-0.135	5.19	10.92
31183	Wheeler, NE	-0.155	2.93	0.48
31185	York, NE	-0.104	11.49	18.28
32001	Churchill, NV	0.034	69.88	60.48
32003	Clark, NV	0.032	69.18	74.04
32005	Douglas, NV	-0.122	7.58	17.93



<b>County FIPS</b>	<b>County Description</b>	<b>DOS-SVI Index</b>	<b>DOS-SVI Percentile</b>	<b>SVI Percentile</b>
32007	Elko, NV	0.077	82.23	51.78
32009	Esmeralda, NV	-0.037	39.38	63.95
32011	Eureka, NV	-0.026	44.06	6.75
32013	Humboldt, NV	0.136	92.14	58.69
32015	Lander, NV	0.21	97.14	82.61
32017	Lincoln, NV	0.023	65.81	42.13
32019	Lyon, NV	0.051	75.52	57.83
32021	Mineral, NV	0.134	91.79	88.15
32023	Nye, NV	0.047	74.28	73.09
32027	Pershing, NV	0.168	94.94	90.38
32029	Storey, NV	-0.181	1.3	7.17
32031	Washoe, NV	0.011	61	52.71
32033	White Pine, NV	0.007	59.22	37.42
32510	Carson City, NV	-0.009	52.12	84.43
33001	Belknap, NH	-0.09	15.47	8.41
33003	Carroll, NH	-0.161	2.42	5.83
33005	Cheshire, NH	-0.108	10.7	14.17
33007	Coos, NH	-0.088	16.62	52.9
33009	Grafton, NH	-0.115	9.17	18.82
33011	Hillsborough, NH	-0.073	21.78	19.11
33013	Merrimack, NH	-0.091	15.25	14.55
33015	Rockingham, NH	-0.1	12.35	1.11
33017	Strafford, NH	-0.047	33.81	17.48
33019	Sullivan, NH	-0.124	7.1	15.13
34001	Atlantic, NJ	0.015	62.18	79.11
34003	Bergen, NJ	-0.076	20.54	23.95
34005	Burlington, NJ	-0.045	34.89	20.54
34007	Camden, NJ	-0.028	43.52	61.18
34009	Cape May, NJ	-0.084	17.83	33.98
34011	Cumberland, NJ	0.024	66.25	95.92
34013	Essex, NJ	0.053	75.77	84.04
34015	Gloucester, NJ	-0.029	43.23	16.75
34017	Hudson, NJ	0.048	74.53	64.24
34019	Hunterdon, NJ	-0.106	11.05	2.64
34021	Mercer, NJ	-0.03	42.6	55.8
34023	Middlesex, NJ	0.001	56.61	46.59
34025	Monmouth, NJ	-0.069	23.75	16.05
34027	Morris, NJ	-0.077	20.34	12.01
34029	Ocean, NJ	-0.042	36.42	33.54
34031	Passaic, NJ	0.037	70.74	77.64
34033	Salem, NJ	-0.03	42.66	59.01
34035	Somerset, NJ	-0.066	25.02	10
34037	Sussex, NJ	-0.056	29.96	1.91
34039	Union, NJ	-0.006	53.39	62.32
34041	Warren, NJ	-0.057	29.16	21.78
35001	Bernalillo, NM	-0.006	53.42	68.28
35003	Catron, NM	-0.252	0.16	33.57
35005	Chaves, NM	0.041	72.24	95.51
35006	Cibola, NM	0.35	99.14	99.84
35007	Colfax, NM	0.018	63.67	96.27
35009	Curry, NM	0.069	80.36	87.74
35011	De Baca, NM	-0.015	49.09	69.39
35013	Dona Ana, NM	0.118	89.78	98.41
35015	Eddy, NM	0.054	76.41	70.32
35017	Grant, NM	0.023	65.78	92.96

<b>County FIPS</b>	<b>County Description</b>	<b>DOS-SVI Index</b>	<b>DOS-SVI Percentile</b>	<b>SVI Percentile</b>
35019	Guadalupe, NM	-0.017	48.17	95.29
35021	Harding, NM	-0.149	3.44	36.15
35023	Hidalgo, NM	0.115	89.46	96.31
35025	Lea, NM	0.151	93.79	92.17
35027	Lincoln, NM	-0.081	18.91	47.96
35028	Los Alamos, NM	-0.098	12.99	2.48
35029	Luna, NM	0.171	95.03	99.9
35031	McKinley, NM	0.505	99.59	98.89
35033	Mora, NM	0.066	79.62	79.59
35035	Otero, NM	0.102	86.98	91.4
35037	Quay, NM	-0.041	36.96	80.96
35041	Roosevelt, NM	0.149	93.5	94.3
35043	Sandoval, NM	0.059	77.81	48.18
35045	San Juan, NM	0.23	97.77	91.94
35047	San Miguel, NM	0.017	63.2	98.63
35049	Santa Fe, NM	-0.083	18.21	52.55
35051	Sierra, NM	-0.041	37.03	91.46
35053	Socorro, NM	0.071	80.74	97.45
35055	Taos, NM	-0.009	52.21	85.86
35057	Torrance, NM	0.093	85.42	74.9
35059	Union, NM	-0.115	9.11	67.93
35061	Valencia, NM	0.119	89.88	90.41
36001	Albany, NY	-0.085	17.45	30.41
36003	Allegany, NY	0	56.03	58.18
36005	Bronx, NY	0.189	96.37	99.27
36007	Broome, NY	-0.038	38.46	61.66
36009	Cattaraugus, NY	0.004	57.62	72.83
36011	Cayuga, NY	-0.067	24.51	50.25
36013	Chautauqua, NY	-0.027	43.74	72.48
36015	Chemung, NY	-0.073	21.75	48.5
36017	Chenango, NY	-0.006	53.14	56.46
36019	Clinton, NY	-0.045	35.21	53.12
36021	Columbia, NY	-0.108	10.66	38.54
36023	Cortland, NY	-0.05	32.57	34.52
36025	Delaware, NY	-0.066	25.09	63.31
36027	Dutchess, NY	-0.01	51.64	42.07
36029	Erie, NY	-0.082	18.69	41.4
36031	Essex, NY	-0.086	17.32	38.69
36033	Franklin, NY	0.011	60.87	70.73
36035	Fulton, NY	-0.061	27.35	50.1
36037	Genesee, NY	-0.077	20.41	58.79
36039	Greene, NY	-0.071	22.76	41.59
36041	Hamilton, NY	-0.093	14.42	38.98
36043	Herkimer, NY	-0.014	49.51	53.22
36045	Jefferson, NY	0.045	73.61	64.84
36047	Kings, NY	0.151	93.76	81.53
36049	Lewis, NY	0.013	61.54	29.11
36051	Livingston, NY	-0.054	30.44	34.24
36053	Madison, NY	-0.05	32.22	16.66
36055	Monroe, NY	-0.065	25.37	52.04
36057	Montgomery, NY	0.001	56.48	83.06
36059	Nassau, NY	-0.068	24.29	24.3
36061	New York, NY	-0.056	29.89	55.1
36063	Niagara, NY	-0.078	20.02	33.18
36065	Oneida, NY	-0.055	30.21	69.46

<b>County FIPS</b>	<b>County Description</b>	<b>DOS-SVI Index</b>	<b>DOS-SVI Percentile</b>	<b>SVI Percentile</b>
36067	Onondaga, NY	-0.053	31.07	52.07
36069	Ontario, NY	-0.095	13.69	23.15
36071	Orange, NY	0.029	68.16	55.38
36073	Orleans, NY	-0.031	42.06	64.3
36075	Oswego, NY	0.042	72.65	64.97
36077	Otsego, NY	-0.03	42.92	42.36
36079	Putnam, NY	-0.056	29.51	8.12
36081	Queens, NY	0.086	84.18	62.01
36083	Rensselaer, NY	-0.068	24.26	34.3
36085	Richmond, NY	-0.004	54.44	47.64
36087	Rockland, NY	0.084	83.57	60.38
36089	St. Lawrence, NY	0.02	64.53	74.75
36091	Saratoga, NY	-0.088	16.46	4.75
36093	Schenectady, NY	-0.034	40.81	39.43
36095	Schoharie, NY	-0.076	20.79	40.13
36097	Schuyler, NY	-0.023	45.27	36.91
36099	Seneca, NY	-0.074	21.55	44.9
36101	Steuben, NY	-0.02	46.86	46.91
36103	Suffolk, NY	-0.044	35.53	21.46
36105	Sullivan, NY	0.014	61.89	79.39
36107	Tioga, NY	-0.024	44.83	19.94
36109	Tompkins, NY	-0.038	38.71	34.62
36111	Ulster, NY	-0.049	32.82	47.04
36113	Warren, NY	-0.113	9.68	17.42
36115	Washington, NY	-0.044	35.44	40
36117	Wayne, NY	-0.037	39.03	34.14
36119	Westchester, NY	-0.032	41.48	55.16
36121	Wyoming, NY	-0.037	39.41	31.21
36123	Yates, NY	-0.018	47.88	43.92
37001	Alamance, NC	-0.009	52.18	78.38
37003	Alexander, NC	0.067	79.88	63.41
37005	Alleghany, NC	-0.077	20.06	62.68
37007	Anson, NC	0.124	90.48	94.43
37009	Ashe, NC	-0.087	17	49.94
37011	Avery, NC	-0.051	31.84	64.46
37013	Beaufort, NC	0.025	66.64	71.56
37015	Bertie, NC	0.148	93.44	93.85
37017	Bladen, NC	0.062	78.61	94.46
37019	Brunswick, NC	-0.088	16.55	35.83
37021	Buncombe, NC	-0.036	39.64	37.99
37023	Burke, NC	0.084	83.6	84.87
37025	Cabarrus, NC	0.056	76.98	41.75
37027	Caldwell, NC	0.011	60.97	65.1
37029	Camden, NC	0.049	75.04	30.7
37031	Carteret, NC	-0.071	22.57	42.55
37033	Caswell, NC	0.042	72.72	83.6
37035	Catawba, NC	0.037	70.68	64.81
37037	Chatham, NC	-0.076	20.5	38.09
37039	Cherokee, NC	-0.048	33.27	48.69
37041	Chowan, NC	0.054	76.38	81.18
37043	Clay, NC	-0.153	3.12	21.91
37045	Cleveland, NC	0.074	81.63	83.5
37047	Columbus, NC	0.058	77.52	94.81
37049	Craven, NC	0.035	70.36	80.99
37051	Cumberland, NC	0.085	83.86	86.4

<b>County FIPS</b>	<b>County Description</b>	<b>DOS-SVI Index</b>	<b>DOS-SVI Percentile</b>	<b>SVI Percentile</b>
37053	Currituck, NC	-0.011	51.16	11.94
37055	Dare, NC	-0.057	29.32	14.49
37057	Davidson, NC	0.035	70.07	68.41
37059	Davie, NC	-0.005	53.93	44.11
37061	Duplin, NC	0.171	95	97.9
37063	Durham, NC	-0.032	41.8	61.97
37065	Edgecombe, NC	0.056	76.92	97.26
37067	Forsyth, NC	-0.011	51.1	68.34
37069	Franklin, NC	0.042	72.56	63.76
37071	Gaston, NC	0.03	68.51	67.2
37073	Gates, NC	0.048	74.78	35.67
37075	Graham, NC	0.019	64.15	63.38
37077	Granville, NC	-0.005	54.06	65.61
37079	Greene, NC	0.162	94.65	99.24
37081	Guilford, NC	-0.021	46.42	63.69
37083	Halifax, NC	0.041	72.36	96.46
37085	Harnett, NC	0.125	90.61	78.69
37087	Haywood, NC	-0.091	15.41	28.09
37089	Henderson, NC	-0.113	9.71	32.1
37091	Hertford, NC	0.106	87.84	98.73
37093	Hoke, NC	0.164	94.68	89.24
37095	Hyde, NC	0.147	93.28	86.27
37097	Iredell, NC	0.017	63.52	37.45
37099	Jackson, NC	-0.03	42.57	62.36
37101	Johnston, NC	0.043	72.88	53.95
37103	Jones, NC	0.087	84.34	87.61
37105	Lee, NC	0.064	78.96	84.81
37107	Lenoir, NC	0.127	90.83	99.33
37109	Lincoln, NC	0.023	66.16	35.64
37111	McDowell, NC	0.031	69.09	78.95
37113	Macon, NC	-0.107	10.89	35.48
37115	Madison, NC	-0.008	52.44	45.86
37117	Martin, NC	0.043	72.97	75.41
37119	Mecklenburg, NC	-0.011	51.35	44.08
37121	Mitchell, NC	-0.09	15.63	42.23
37123	Montgomery, NC	0.043	73.07	87.13
37125	Moore, NC	-0.06	27.64	36.21
37127	Nash, NC	0.025	66.73	82.87
37129	New Hanover, NC	-0.055	30.15	37.71
37131	Northampton, NC	-0.049	32.95	90.22
37133	Onslow, NC	0.138	92.26	74.65
37135	Orange, NC	-0.027	43.9	29.59
37137	Pamlico, NC	-0.009	52.15	71.62
37139	Pasquotank, NC	0.014	62.02	77.48
37141	Pender, NC	0.074	81.53	54.78
37143	Perquimans, NC	-0.041	37.15	50.48
37145	Person, NC	0.068	80.26	77.32
37147	Pitt, NC	0.084	83.51	82.42
37149	Polk, NC	-0.101	12.26	38.25
37151	Randolph, NC	0.018	63.64	69.65
37153	Richmond, NC	0.102	87.11	97.96
37155	Robeson, NC	0.172	95.13	99.11
37157	Rockingham, NC	-0.004	54.54	78.57
37159	Rowan, NC	0.044	73.45	81.43
37161	Rutherford, NC	0.034	69.82	75.51

<b>County FIPS</b>	<b>County Description</b>	<b>DOS-SVI Index</b>	<b>DOS-SVI Percentile</b>	<b>SVI Percentile</b>
37163	Sampson, NC	0.143	92.71	97.23
37165	Scotland, NC	0.189	96.28	99.36
37167	Stanly, NC	0.016	62.75	63.25
37169	Stokes, NC	-0.007	52.85	30.67
37171	Surry, NC	0.001	56.51	72.58
37173	Swain, NC	0.071	80.64	77.74
37175	Transylvania, NC	-0.103	11.78	39.75
37177	Tyrrell, NC	-0.002	55.3	87.64
37179	Union, NC	0.044	73.16	18.73
37181	Vance, NC	0.101	86.72	97.87
37183	Wake, NC	-0.019	47.47	27.74
37185	Warren, NC	0.041	72.05	89.43
37187	Washington, NC	-0.028	43.43	87.87
37189	Watauga, NC	0.01	60.33	41.21
37191	Wayne, NC	0.07	80.48	95.03
37193	Wilkes, NC	0.005	58.61	69.24
37195	Wilson, NC	0.055	76.63	93.6
37197	Yadkin, NC	0.015	62.21	64.04
37199	Yancey, NC	-0.011	51.19	57.36
38001	Adams, ND	-0.15	3.38	2.99
38003	Barnes, ND	-0.133	5.54	12.45
38005	Benson, ND	0.213	97.29	84.33
38007	Billings, ND	-0.043	35.94	3.12
38009	Bottineau, ND	-0.1	12.42	6.91
38011	Bowman, ND	-0.056	29.8	17.55
38013	Burke, ND	-0.006	53.45	0.7
38015	Burleigh, ND	-0.093	14.23	17.39
38017	Cass, ND	-0.083	18.37	14.27
38019	Cavalier, ND	-0.178	1.4	1.72
38021	Dickey, ND	-0.081	18.82	11.59
38023	Divide, ND	-0.238	0.26	3.34
38025	Dunn, ND	0.014	62.08	22.26
38027	Eddy, ND	-0.194	0.8	29.04
38029	Emmons, ND	-0.205	0.51	9.55
38031	Foster, ND	-0.142	4.39	1.75
38033	Golden Valley, ND	-0.117	8.53	9.3
38035	Grand Forks, ND	-0.046	34.58	30.29
38037	Grant, ND	-0.129	5.99	7.1
38039	Griggs, ND	-0.251	0.19	7.32
38041	Hettinger, ND	-0.177	1.5	5.61
38043	Kidder, ND	-0.086	17.38	2.9
38045	LaMoure, ND	-0.177	1.53	4.43
38047	Logan, ND	-0.183	1.24	3.82
38049	McHenry, ND	-0.124	7.13	2.96
38051	McIntosh, ND	-0.283	0.1	10.61
38053	McKenzie, ND	0.15	93.73	39.2
38055	McLean, ND	-0.127	6.46	8.34
38057	Mercer, ND	-0.079	19.58	10.16
38059	Morton, ND	-0.052	31.61	10.35
38061	Mountrail, ND	0.116	89.49	37.58
38063	Nelson, ND	-0.203	0.54	3.5
38065	Oliver, ND	-0.072	22.29	21.08
38067	Pembina, ND	-0.124	7.07	4.17
38069	Pierce, ND	-0.174	1.72	19.14
38071	Ramsey, ND	-0.134	5.29	35.32

<b>County FIPS</b>	<b>County Description</b>	<b>DOS-SVI Index</b>	<b>DOS-SVI Percentile</b>	<b>SVI Percentile</b>
38073	Ransom, ND	-0.186	1.11	8.57
38075	Renville, ND	-0.078	19.64	2.8
38077	Richland, ND	-0.092	14.84	12.17
38079	Rolette, ND	0.188	96.24	90.7
38081	Sargent, ND	-0.138	4.81	2.32
38083	Sheridan, ND	-0.196	0.73	7.42
38085	Sioux, ND	0.496	99.52	88.44
38087	Slope, ND	-0.173	1.75	1.37
38089	Stark, ND	-0.008	52.66	21.4
38091	Steele, ND	-0.129	6.02	0.19
38093	Stutsman, ND	-0.098	12.89	24.24
38095	Towner, ND	-0.058	28.49	19.46
38097	Traill, ND	-0.104	11.65	9.27
38099	Walsh, ND	-0.117	8.56	36.82
38101	Ward, ND	-0.018	48.01	16.78
38103	Wells, ND	-0.153	3.09	6.11
38105	Williams, ND	-0.001	55.81	25.1
39001	Adams, OH	0.053	75.93	77.04
39003	Allen, OH	-0.042	36.36	57.93
39005	Ashland, OH	-0.041	36.99	43.34
39007	Ashtabula, OH	0.012	61.29	78.57
39009	Athens, OH	0.074	81.5	73.25
39011	Auglaize, OH	-0.078	19.96	5.35
39013	Belmont, OH	-0.066	24.99	35.96
39015	Brown, OH	-0.002	55.33	40.48
39017	Butler, OH	-0.031	42.15	36.18
39019	Carroll, OH	-0.06	27.48	15.38
39021	Champaign, OH	-0.034	40.62	29.78
39023	Clark, OH	-0.035	40.24	72.71
39025	Clermont, OH	-0.05	32.16	10.29
39027	Clinton, OH	-0.012	50.84	44.24
39029	Columbiana, OH	-0.012	50.78	48.54
39031	Coshocton, OH	0.026	67.27	62.07
39033	Crawford, OH	-0.089	16.3	31.91
39035	Cuyahoga, OH	-0.036	39.86	68.09
39037	Darke, OH	-0.057	28.84	13.47
39039	Defiance, OH	-0.064	25.76	21.66
39041	Delaware, OH	-0.06	27.83	1.66
39043	Erie, OH	-0.11	10.22	29.14
39045	Fairfield, OH	-0.044	35.63	23.54
39047	Fayette, OH	-0.045	35.37	50.16
39049	Franklin, OH	-0.02	47.12	51.24
39051	Fulton, OH	-0.034	40.66	17.77
39053	Gallia, OH	0.034	69.6	66.4
39055	Geauga, OH	-0.068	24.23	9.01
39057	Greene, OH	-0.065	25.28	20.76
39059	Guernsey, OH	0.001	56.45	67.07
39061	Hamilton, OH	-0.038	38.68	53.69
39063	Hancock, OH	-0.064	25.91	21.11
39065	Hardin, OH	0.027	67.3	47.1
39067	Harrison, OH	-0.02	46.99	51.94
39069	Henry, OH	-0.088	16.68	15.57
39071	Highland, OH	0.022	65.36	68.98
39073	Hocking, OH	0.003	57.47	46.85
39075	Holmes, OH	0.108	88.12	43.6

<b>County FIPS</b>	<b>County Description</b>	<b>DOS-SVI Index</b>	<b>DOS-SVI Percentile</b>	<b>SVI Percentile</b>
39077	Huron, OH	-0.032	41.64	43.25
39079	Jackson, OH	0.104	87.49	77.26
39081	Jefferson, OH	-0.042	36.39	54.94
39083	Knox, OH	-0.034	40.75	29.43
39085	Lake, OH	-0.116	8.91	12.93
39087	Lawrence, OH	-0.009	51.96	55.83
39089	Licking, OH	-0.037	38.87	22.9
39091	Logan, OH	-0.013	50.08	31.69
39093	Lorain, OH	-0.058	28.75	50.89
39095	Lucas, OH	-0.026	44	68.76
39097	Madison, OH	-0.039	37.79	33.82
39099	Mahoning, OH	-0.056	29.86	58.89
39101	Marion, OH	-0.011	51.32	64.14
39103	Medina, OH	-0.089	16.08	1.02
39105	Meigs, OH	0.079	82.55	67.87
39107	Mercer, OH	-0.063	26.07	5.1
39109	Miami, OH	-0.077	20.25	11.91
39111	Monroe, OH	-0.048	33.4	44.3
39113	Montgomery, OH	-0.039	38.14	67.26
39115	Morgan, OH	-0.03	42.69	56.59
39117	Morrow, OH	-0.008	52.37	19.2
39119	Muskingum, OH	-0.006	53.74	59.81
39121	Noble, OH	-0.066	24.9	42.93
39123	Ottawa, OH	-0.12	7.74	15.41
39125	Paulding, OH	-0.024	45.15	28.85
39127	Perry, OH	0.039	71.57	55.45
39129	Pickaway, OH	-0.035	40.18	28.18
39131	Pike, OH	0.082	83.19	79.94
39133	Portage, OH	-0.039	38.17	24.55
39135	Preble, OH	-0.048	33.62	16.91
39137	Putnam, OH	-0.06	27.67	1.53
39139	Richland, OH	-0.03	42.41	61.69
39141	Ross, OH	0.034	69.79	72.55
39143	Sandusky, OH	-0.077	20.12	39.87
39145	Scioto, OH	0.035	69.98	83.47
39147	Seneca, OH	-0.074	21.62	37.55
39149	Shelby, OH	-0.035	40.34	18.92
39151	Stark, OH	-0.069	23.3	36.66
39153	Summit, OH	-0.072	22.32	33.34
39155	Trumbull, OH	-0.087	16.91	46.4
39157	Tuscarawas, OH	-0.054	30.56	34.43
39159	Union, OH	-0.041	37.47	7.71
39161	Van Wert, OH	-0.086	17.13	16.97
39163	Vinton, OH	0.123	90.32	72.29
39165	Warren, OH	-0.059	28.3	4.78
39167	Washington, OH	-0.087	16.84	34.97
39169	Wayne, OH	-0.013	49.92	47.9
39171	Williams, OH	-0.053	31.14	26.91
39173	Wood, OH	-0.044	35.78	16.62
39175	Wyandot, OH	-0.093	14.29	22.74
40001	Adair, OK	0.13	91.25	89.65
40003	Alfalfa, OK	-0.069	23.56	25.35
40005	Atoka, OK	0.033	69.47	80.76
40007	Beaver, OK	0.006	58.9	45.54
40009	Beckham, OK	0.044	73.42	71.18

<b>County FIPS</b>	<b>County Description</b>	<b>DOS-SVI Index</b>	<b>DOS-SVI Percentile</b>	<b>SVI Percentile</b>
40011	Blaine, OK	-0.043	36.04	66.78
40013	Bryan, OK	0.049	74.94	81.27
40015	Caddo, OK	0.092	85.2	94.59
40017	Canadian, OK	0.015	62.37	26.21
40019	Carter, OK	0.033	69.37	79.14
40021	Cherokee, OK	0.107	87.93	92.71
40023	Choctaw, OK	0.074	81.44	96.02
40025	Cimarron, OK	-0.092	14.71	44.75
40027	Cleveland, OK	-0.019	47.53	34.36
40029	Coal, OK	0.014	61.8	82.55
40031	Comanche, OK	0.056	76.95	83.54
40033	Cotton, OK	0.035	70.26	67.42
40035	Craig, OK	-0.024	45.02	85.38
40037	Creek, OK	0.015	62.5	49.01
40039	Custer, OK	0.031	68.86	75.03
40041	Delaware, OK	0.035	70.33	76.97
40043	Dewey, OK	-0.045	35.34	22.48
40045	Ellis, OK	-0.038	38.62	30.19
40047	Garfield, OK	-0.014	49.67	59.08
40049	Garvin, OK	-0.017	48.36	51.15
40051	Grady, OK	-0.004	54.28	30.8
40053	Grant, OK	-0.107	10.92	16.34
40055	Greer, OK	-0.011	51.26	77.42
40057	Harmon, OK	-0.049	32.66	81.08
40059	Harper, OK	-0.031	42.18	31.85
40061	Haskell, OK	0.13	91.31	87.36
40063	Hughes, OK	0.073	81.38	81.15
40065	Jackson, OK	0.005	58.39	82.26
40067	Jefferson, OK	0.017	63.1	87.45
40069	Johnston, OK	0.061	78.42	84.68
40071	Kay, OK	0.021	65.04	84.2
40073	Kingfisher, OK	0.02	64.66	38.06
40075	Kiowa, OK	-0.045	35.02	65.45
40077	Latimer, OK	0.061	78.22	89.36
40079	Le Flore, OK	0.027	67.37	90.32
40081	Lincoln, OK	0.049	75.01	47.87
40083	Logan, OK	0.03	68.55	29.84
40085	Love, OK	0.017	63.16	62.93
40087	McClain, OK	-0.017	48.33	16.24
40089	McCurtain, OK	0.088	84.53	91.37
40091	McIntosh, OK	0.087	84.4	78.28
40093	Major, OK	-0.035	40.21	32.04
40095	Marshall, OK	-0.002	55.37	85.45
40097	Mayes, OK	0.05	75.17	75.19
40099	Murray, OK	-0.02	46.77	70.92
40101	Muskogee, OK	0.022	65.3	93.38
40103	Noble, OK	-0.01	51.8	33.85
40105	Nowata, OK	0.039	71.51	58.95
40107	Okfuskee, OK	0.149	93.63	92.87
40109	Oklahoma, OK	-0.005	54	68.18
40111	Okmulgee, OK	0.081	83.03	86.59
40113	Osage, OK	0.043	72.84	62.39
40115	Ottawa, OK	0.044	73.48	95.76
40117	Pawnee, OK	0.039	71.54	54.24
40119	Payne, OK	0.047	74.18	51.31



<b>County FIPS</b>	<b>County Description</b>	<b>DOS-SVI Index</b>	<b>DOS-SVI Percentile</b>	<b>SVI Percentile</b>
40121	Pittsburg, OK	0.007	59.44	82.64
40123	Pontotoc, OK	-0.004	54.47	65
40125	Pottawatomie, OK	0.04	71.98	78.15
40127	Pushmataha, OK	0.055	76.54	78.63
40129	Roger Mills, OK	0.021	65.23	40.03
40131	Rogers, OK	0.002	56.7	28.34
40133	Seminole, OK	0.085	83.76	92.9
40135	Sequoyah, OK	0.119	89.84	91.59
40137	Stephens, OK	-0.021	46.55	60.51
40139	Texas, OK	0.089	84.69	82.1
40141	Tillman, OK	-0.006	53.65	87.1
40143	Tulsa, OK	-0.006	53.07	61.59
40145	Wagoner, OK	0.038	71.16	42.45
40147	Washington, OK	-0.053	30.91	43.82
40149	Washita, OK	-0.009	52.09	40.45
40151	Woods, OK	-0.08	19.29	31.4
40153	Woodward, OK	0.02	64.79	57.45
41001	Baker, OR	0.009	60.05	68.54
41003	Benton, OR	-0.013	50.3	34.9
41005	Clackamas, OR	-0.045	35.08	18.95
41007	Clatsop, OR	-0.052	31.36	51.85
41009	Columbia, OR	0.004	58.13	40.25
41011	Coos, OR	-0.017	48.07	74.3
41013	Crook, OR	0.024	66.35	57.29
41015	Curry, OR	-0.114	9.49	48.79
41017	Deschutes, OR	-0.049	32.79	16.37
41019	Douglas, OR	0.007	59.31	72.77
41021	Gilliam, OR	-0.008	52.53	50.92
41023	Grant, OR	-0.025	44.63	54.65
41025	Harney, OR	0.129	91.21	71.08
41027	Hood River, OR	0.037	70.71	54.55
41029	Jackson, OR	-0.015	49.28	73.54
41031	Jefferson, OR	0.146	93.19	91.18
41033	Josephine, OR	0.038	71.38	65.57
41035	Klamath, OR	0.065	79.31	86.88
41037	Lake, OR	-0.012	50.4	76.08
41039	Lane, OR	-0.012	50.59	64.9
41041	Lincoln, OR	-0.083	18.27	55.22
41043	Linn, OR	0.041	72.14	67.9
41045	Malheur, OR	0.135	91.94	99.65
41047	Marion, OR	0.054	76.09	85.35
41049	Morrow, OR	0.19	96.5	76.43
41051	Multnomah, OR	-0.012	50.81	46.75
41053	Polk, OR	0.017	63.26	57.77
41055	Sherman, OR	-0.14	4.49	13.5
41057	Tillamook, OR	-0.065	25.41	65.86
41059	Umatilla, OR	0.135	92.01	96.88
41061	Union, OR	0.018	63.8	67.29
41063	Wallowa, OR	-0.099	12.51	50.32
41065	Wasco, OR	-0.027	43.94	83.89
41067	Washington, OR	0.001	56.54	31.94
41069	Wheeler, OR	-0.094	14.07	39.01
41071	Yamhill, OR	0.024	66.38	66.08
42001	Adams, PA	-0.072	22.13	21.18
42003	Allegheny, PA	-0.091	15.31	25.06

<b>County FIPS</b>	<b>County Description</b>	<b>DOS-SVI Index</b>	<b>DOS-SVI Percentile</b>	<b>SVI Percentile</b>
42005	Armstrong, PA	-0.052	31.33	24.75
42007	Beaver, PA	-0.095	13.75	24.81
42009	Bedford, PA	-0.049	32.76	27.29
42011	Berks, PA	-0.035	40.05	61.62
42013	Blair, PA	-0.081	18.94	39.81
42015	Bradford, PA	-0.045	34.92	34.71
42017	Bucks, PA	-0.094	14.17	8.31
42019	Butler, PA	-0.074	21.3	7.9
42021	Cambria, PA	-0.063	26.3	48.92
42023	Cameron, PA	-0.16	2.48	30.06
42025	Carbon, PA	-0.039	38.11	30.48
42027	Centre, PA	-0.022	45.75	28.92
42029	Chester, PA	-0.06	27.7	14.36
42031	Clarion, PA	-0.024	45.05	47.71
42033	Clearfield, PA	-0.019	47.69	60.54
42035	Clinton, PA	-0.026	44.22	48.6
42037	Columbia, PA	-0.08	19.26	27.68
42039	Crawford, PA	-0.029	43.01	50.64
42041	Cumberland, PA	-0.096	13.34	16.15
42043	Dauphin, PA	-0.062	26.65	49.75
42045	Delaware, PA	-0.048	33.17	41.31
42047	Elk, PA	-0.12	7.83	11.66
42049	Erie, PA	-0.045	35.4	61.94
42051	Fayette, PA	-0.02	47.15	62.48
42053	Forest, PA	0.03	68.42	71.15
42055	Franklin, PA	-0.054	30.59	33.73
42057	Fulton, PA	-0.047	34.07	22.01
42059	Greene, PA	-0.04	37.66	43.5
42061	Huntingdon, PA	-0.03	42.53	49.08
42063	Indiana, PA	0.008	59.73	54.84
42065	Jefferson, PA	-0.078	19.8	33.12
42067	Juniata, PA	-0.042	36.58	44.84
42069	Lackawanna, PA	-0.086	17.03	52.52
42071	Lancaster, PA	-0.047	34	45.73
42073	Lawrence, PA	-0.075	21.04	46.94
42075	Lebanon, PA	-0.042	36.45	53.28
42077	Lehigh, PA	-0.036	39.57	63.5
42079	Luzerne, PA	-0.074	21.36	60.89
42081	Lycoming, PA	-0.068	24.04	42.1
42083	McKean, PA	-0.035	40.02	54.62
42085	Mercer, PA	-0.062	26.68	54.2
42087	Mifflin, PA	-0.077	20.28	47.23
42089	Monroe, PA	0.002	56.89	30.64
42091	Montgomery, PA	-0.088	16.71	16.53
42093	Montour, PA	-0.124	7.2	31.11
42095	Northampton, PA	-0.083	18.15	28.76
42097	Northumberland, PA	-0.087	16.87	50.06
42099	Perry, PA	-0.061	26.87	10.89
42101	Philadelphia, PA	0.065	79.18	92.04
42103	Pike, PA	-0.069	23.5	12.87
42105	Potter, PA	-0.042	36.52	44.17
42107	Schuylkill, PA	-0.069	23.37	45.06
42109	Snyder, PA	-0.073	21.9	22.99
42111	Somerset, PA	-0.06	27.95	42.26
42113	Sullivan, PA	-0.11	10.35	35.76

<b>County FIPS</b>	<b>County Description</b>	<b>DOS-SVI Index</b>	<b>DOS-SVI Percentile</b>	<b>SVI Percentile</b>
42115	Susquehanna, PA	-0.067	24.45	20.64
42117	Tioga, PA	-0.041	37.41	31.53
42119	Union, PA	-0.041	37.12	36.05
42121	Venango, PA	-0.044	35.72	42.29
42123	Warren, PA	-0.084	18.05	21.34
42125	Washington, PA	-0.08	19.2	16.94
42127	Wayne, PA	-0.079	19.42	26.31
42129	Westmoreland, PA	-0.118	8.31	13.79
42131	Wyoming, PA	-0.057	29.35	11.21
42133	York, PA	-0.054	30.47	32.9
44001	Bristol, RI	-0.138	4.78	12.36
44003	Kent, RI	-0.09	15.95	15.19
44005	Newport, RI	-0.135	5.09	17.9
44007	Providence, RI	-0.039	38.01	75.92
44009	Washington, RI	-0.085	17.51	8.89
45001	Abbeville, SC	0.031	69.05	85.64
45003	Aiken, SC	0.025	67.05	66.66
45005	Allendale, SC	0.242	97.99	99.3
45007	Anderson, SC	0.01	60.36	70.1
45009	Bamberg, SC	0.013	61.73	95.16
45011	Barnwell, SC	0.111	88.7	99.04
45013	Beaufort, SC	-0.108	10.6	40.06
45015	Berkeley, SC	0.019	64.28	51.46
45017	Calhoun, SC	0.028	67.88	56.27
45019	Charleston, SC	-0.062	26.55	31.56
45021	Cherokee, SC	0.053	76	69.78
45023	Chester, SC	0.061	78.13	73.63
45025	Chesterfield, SC	0.17	94.97	94.87
45027	Clarendon, SC	0.155	94.02	97.93
45029	Colleton, SC	0.097	86.15	80
45031	Darlington, SC	0.149	93.47	92.68
45033	Dillon, SC	0.167	94.87	96.82
45035	Dorchester, SC	0.021	64.92	41.88
45037	Edgefield, SC	0.012	61.16	84.84
45039	Fairfield, SC	0.052	75.71	74.84
45041	Florence, SC	0.064	78.89	89.87
45043	Georgetown, SC	-0.045	35.24	67.71
45045	Greenville, SC	-0.02	46.7	50.38
45047	Greenwood, SC	0.025	67.11	93.44
45049	Hampton, SC	0.131	91.53	80.32
45051	Horry, SC	-0.07	23.08	61.02
45053	Jasper, SC	0.103	87.2	94.49
45055	Kershaw, SC	0.021	65.17	49.59
45057	Lancaster, SC	-0.013	50.27	51.21
45059	Laurens, SC	0.096	85.8	91.72
45061	Lee, SC	0.137	92.17	92.1
45063	Lexington, SC	0.019	64.34	44.2
45065	McCormick, SC	0.004	58.1	73.73
45067	Marion, SC	0.12	90.03	92.93
45069	Marlboro, SC	0.19	96.43	98.69
45071	Newberry, SC	0.044	73.38	92.32
45073	Oconee, SC	-0.021	46.23	72.93
45075	Orangeburg, SC	0.113	89.11	92.29
45077	Pickens, SC	0.007	59.34	59.9
45079	Richland, SC	0.004	57.72	63.09

<b>County FIPS</b>	<b>County Description</b>	<b>DOS-SVI Index</b>	<b>DOS-SVI Percentile</b>	<b>SVI Percentile</b>
45081	Saluda, SC	0.021	64.98	79.49
45083	Spartanburg, SC	0.017	63.29	76.18
45085	Sumter, SC	0.138	92.33	97.32
45087	Union, SC	0.022	65.52	86.78
45089	Williamsburg, SC	0.105	87.55	97.04
45091	York, SC	0.004	58.17	36.62
46003	Aurora, SD	-0.1	12.38	27.26
46005	Beadle, SD	-0.036	39.67	65.06
46007	Bennett, SD	0.384	99.33	79.27
46009	Bon Homme, SD	-0.117	8.72	23.82
46011	Brookings, SD	-0.023	45.53	15.61
46013	Brown, SD	-0.093	14.55	32.87
46015	Brule, SD	-0.079	19.55	57.13
46017	Buffalo, SD	0.529	99.65	97.1
46019	Butte, SD	-0.041	37.09	36.27
46021	Campbell, SD	-0.133	5.44	0.64
46023	Charles Mix, SD	0.08	82.78	73.89
46025	Clark, SD	-0.057	28.97	17.1
46027	Clay, SD	0.001	56.64	24.68
46029	Codington, SD	-0.061	27	24.49
46031	Corson, SD	0.611	99.78	83.95
46033	Custer, SD	-0.14	4.55	22.8
46035	Davison, SD	-0.095	13.85	23.38
46037	Day, SD	-0.172	1.88	18.5
46039	Deuel, SD	-0.109	10.44	8.22
46041	Dewey, SD	0.598	99.75	88.31
46043	Douglas, SD	-0.105	11.33	15.03
46045	Edmunds, SD	-0.083	18.46	3.41
46047	Fall River, SD	-0.155	2.96	41.72
46049	Faulk, SD	-0.159	2.55	7.77
46051	Grant, SD	-0.155	2.9	5.51
46053	Gregory, SD	-0.146	3.82	28.47
46055	Haakon, SD	-0.093	14.49	36.24
46057	Hamlin, SD	-0.016	48.87	15.86
46059	Hand, SD	-0.186	1.08	3.09
46061	Hanson, SD	-0.043	36.1	0.13
46063	Harding, SD	-0.022	45.72	8.28
46065	Hughes, SD	-0.037	39.32	40.61
46067	Hutchinson, SD	-0.079	19.48	24.87
46069	Hyde, SD	-0.12	7.77	9.43
46071	Jackson, SD	0.348	99.11	96.66
46073	Jerauld, SD	-0.188	1.05	5.06
46075	Jones, SD	-0.118	8.37	0.51
46077	Kingsbury, SD	-0.168	1.94	2.23
46079	Lake, SD	-0.048	33.49	19.65
46081	Lawrence, SD	-0.116	8.82	26.18
46083	Lincoln, SD	-0.055	30.25	2.01
46085	Lyman, SD	0.128	91.02	71.37
46087	McCook, SD	-0.04	37.6	22.29
46089	McPherson, SD	-0.074	21.2	28.89
46091	Marshall, SD	-0.087	16.97	21.31
46093	Meade, SD	-0.05	32.63	8.92
46095	Mellette, SD	0.305	98.82	91.56
46097	Miner, SD	-0.059	28.08	10.57
46099	Minnehaha, SD	-0.049	32.7	35.89

<b>County FIPS</b>	<b>County Description</b>	<b>DOS-SVI Index</b>	<b>DOS-SVI Percentile</b>	<b>SVI Percentile</b>
46101	Moody, SD	-0.034	40.85	39.08
46102	Oglala Lakota, SD	1.052	99.97	99.43
46103	Pennington, SD	-0.044	35.56	41.62
46105	Perkins, SD	-0.086	17.19	10.96
46107	Potter, SD	-0.146	3.85	5.16
46109	Roberts, SD	-0.009	51.93	71.78
46111	Sanborn, SD	-0.097	13.28	3.85
46115	Spink, SD	-0.109	10.51	17.68
46117	Stanley, SD	-0.073	21.68	10.99
46119	Sully, SD	-0.151	3.22	0.73
46121	Todd, SD	0.497	99.55	95.64
46123	Tripp, SD	-0.097	13.12	34.11
46125	Turner, SD	-0.119	8.05	10.8
46127	Union, SD	-0.123	7.35	2.74
46129	Walworth, SD	-0.04	37.5	39.39
46135	Yankton, SD	-0.115	9.3	31.59
46137	Ziebach, SD	0.678	99.81	95.38
47001	Anderson, TN	-0.038	38.3	60.64
47003	Bedford, TN	0.048	74.72	77.58
47005	Benton, TN	0.01	60.52	70.29
47007	Bledsoe, TN	0.091	85.04	81.59
47009	Blount, TN	-0.046	34.7	24.52
47011	Bradley, TN	0.006	59.12	69.14
47013	Campbell, TN	0.003	57.27	73.38
47015	Cannon, TN	0.002	56.67	37.04
47017	Carroll, TN	0.002	56.83	74.43
47019	Carter, TN	-0.041	36.9	61.53
47021	Cheatham, TN	-0.011	51.23	23.69
47023	Chester, TN	0.073	81.31	64.36
47025	Claiborne, TN	0.047	74.05	71.02
47027	Clay, TN	-0.032	41.52	59.39
47029	Cocke, TN	0.061	78.25	68.57
47031	Coffee, TN	0.015	62.46	49.14
47033	Crockett, TN	0.023	65.74	78.12
47035	Cumberland, TN	-0.091	15.19	53.73
47037	Davidson, TN	-0.038	38.43	53.63
47039	Decatur, TN	0.018	63.99	50.86
47041	DeKalb, TN	0.006	58.8	43.06
47043	Dickson, TN	0.004	57.94	42.9
47045	Dyer, TN	0.019	64.22	75.96
47047	Fayette, TN	-0.027	43.78	25.54
47049	Fentress, TN	0.047	74.02	63.73
47051	Franklin, TN	-0.053	30.88	37.64
47053	Gibson, TN	0	55.91	73.5
47055	Giles, TN	-0.004	54.31	60.32
47057	Grainger, TN	0.063	78.67	59.3
47059	Greene, TN	-0.007	52.82	54.46
47061	Grundy, TN	0.082	83.29	86.85
47063	Hamblen, TN	0.045	73.67	81.46
47065	Hamilton, TN	-0.05	32.12	41.37
47067	Hancock, TN	0.047	74.37	76.66
47069	Hardeman, TN	0.144	92.81	86.72
47071	Hardin, TN	0	55.97	70.64
47073	Hawkins, TN	0.01	60.46	70.8
47075	Haywood, TN	0.019	64.44	87.17

<b>County FIPS</b>	<b>County Description</b>	<b>DOS-SVI Index</b>	<b>DOS-SVI Percentile</b>	<b>SVI Percentile</b>
47077	Henderson, TN	0.085	83.89	69.81
47079	Henry, TN	-0.016	49.03	63.47
47081	Hickman, TN	0.023	65.65	56.62
47083	Houston, TN	0.005	58.45	55.51
47085	Humphreys, TN	0.02	64.5	36.88
47087	Jackson, TN	0.038	71.31	60
47089	Jefferson, TN	0.016	62.94	56.08
47091	Johnson, TN	-0.047	33.84	56.53
47093	Knox, TN	-0.054	30.66	30.35
47095	Lake, TN	0.056	76.76	91.85
47097	Lauderdale, TN	0.081	82.94	96.72
47099	Lawrence, TN	0.08	82.74	83.18
47101	Lewis, TN	-0.03	42.47	63.63
47103	Lincoln, TN	-0.016	48.77	67.77
47105	Loudon, TN	-0.069	23.21	38.63
47107	McMinn, TN	0.016	63.07	65.51
47109	McNairy, TN	0.119	90	71.72
47111	Macon, TN	0.008	59.85	69.27
47113	Madison, TN	-0.031	41.96	71.24
47115	Marion, TN	-0.013	49.86	50.61
47117	Marshall, TN	0.013	61.51	60.99
47119	Maury, TN	-0.001	55.72	39.49
47121	Meigs, TN	0.101	86.69	49.33
47123	Monroe, TN	0.1	86.56	64.78
47125	Montgomery, TN	0.067	79.85	51.72
47127	Moore, TN	-0.047	34.13	9.14
47129	Morgan, TN	0.098	86.44	74.94
47131	Obion, TN	-0.013	49.79	76.94
47133	Overton, TN	-0.017	48.2	45.76
47135	Perry, TN	0.107	88.03	67.99
47137	Pickett, TN	-0.047	33.72	41.53
47139	Polk, TN	0.047	74.4	49.04
47141	Putnam, TN	-0.028	43.62	61.82
47143	Rhea, TN	0.056	76.82	82.07
47145	Roane, TN	-0.001	55.65	38.44
47147	Robertson, TN	0.025	67.08	42.87
47149	Rutherford, TN	0.008	59.79	32.68
47151	Scott, TN	0.065	79.24	76.37
47153	Sequatchie, TN	0.028	67.78	57.2
47155	Sevier, TN	-0.011	51.03	61.11
47157	Shelby, TN	0.029	68.26	78.47
47159	Smith, TN	-0.017	48.27	26.08
47161	Stewart, TN	0.029	68	40.86
47163	Sullivan, TN	-0.047	33.68	54.11
47165	Sumner, TN	-0.053	30.98	20.57
47167	Tipton, TN	0.05	75.2	45
47169	Trousdale, TN	0.063	78.86	52.2
47171	Unicoi, TN	-0.012	50.65	79.81
47173	Union, TN	0.121	90.1	66.72
47175	Van Buren, TN	0.127	90.89	60.25
47177	Warren, TN	0.006	58.87	83.22
47179	Washington, TN	-0.063	26.39	45.89
47181	Wayne, TN	0.071	80.61	76.24
47183	Weakley, TN	-0.012	50.33	65.83
47185	White, TN	0.046	73.93	59.84

<b>County FIPS</b>	<b>County Description</b>	<b>DOS-SVI Index</b>	<b>DOS-SVI Percentile</b>	<b>SVI Percentile</b>
47187	Williamson, TN	-0.034	40.56	2.1
47189	Wilson, TN	-0.046	34.48	14.65
48001	Anderson, TX	0.054	76.15	79.46
48003	Andrews, TX	0.195	96.66	47.36
48005	Angelina, TX	0.117	89.56	97.71
48007	Aransas, TX	-0.014	49.7	80.19
48009	Archer, TX	-0.074	21.39	8.98
48011	Armstrong, TX	-0.11	10.25	15.99
48013	Atascosa, TX	0.226	97.61	84.97
48015	Austin, TX	0.044	73.13	49.36
48017	Bailey, TX	0.057	77.14	80.03
48019	Bandera, TX	-0.035	40.31	50.76
48021	Bastrop, TX	0.146	93.22	74.59
48023	Baylor, TX	-0.128	6.27	15.54
48025	Bee, TX	0.205	97.04	96.94
48027	Bell, TX	0.105	87.71	80.51
48029	Bexar, TX	0.042	72.78	82.58
48031	Blanco, TX	-0.034	40.97	27.83
48033	Borden, TX	-0.116	8.95	6.21
48035	Bosque, TX	-0.034	40.59	61.75
48037	Bowie, TX	0.042	72.59	85.29
48039	Brazoria, TX	0.055	76.6	51.34
48041	Brazos, TX	0.029	67.97	65.32
48043	Brewster, TX	-0.025	44.76	65.73
48045	Briscoe, TX	-0.081	18.78	45.64
48047	Brooks, TX	0.213	97.26	100
48049	Brown, TX	-0.026	44.25	62.77
48051	Burleson, TX	0.097	86.12	60.8
48053	Burnet, TX	-0.044	35.47	52.99
48055	Caldwell, TX	0.101	86.82	87.32
48057	Calhoun, TX	0.146	93.09	86.18
48059	Callahan, TX	-0.006	53.33	29.68
48061	Cameron, TX	0.207	97.07	97.58
48063	Camp, TX	0.093	85.48	90.19
48065	Carson, TX	-0.088	16.65	3.38
48067	Cass, TX	0.075	81.89	78.41
48069	Castro, TX	0.036	70.39	77.74
48071	Chambers, TX	0.09	84.78	41.08
48073	Cherokee, TX	0.111	88.76	91.91
48075	Childress, TX	0.097	86.28	75
48077	Clay, TX	0.012	61.38	31.82
48079	Cochran, TX	0.128	90.99	86.08
48081	Coke, TX	-0.093	14.39	62.04
48083	Coleman, TX	-0.101	12.22	41.85
48085	Collin, TX	-0.016	48.71	15.06
48087	Collingsworth, TX	0.068	80.17	88.76
48089	Colorado, TX	0.033	69.5	68.47
48091	Comal, TX	-0.048	33.52	23.79
48093	Comanche, TX	-0.056	29.58	72.64
48095	Concho, TX	-0.125	6.91	42.83
48097	Cooke, TX	0.011	60.74	62.26
48099	Coryell, TX	0.134	91.88	78.09
48101	Cottle, TX	0.085	83.83	93.63
48103	Crane, TX	0.095	85.64	47.39
48105	Crockett, TX	-0.024	44.95	68.92

<b>County FIPS</b>	<b>County Description</b>	<b>DOS-SVI Index</b>	<b>DOS-SVI Percentile</b>	<b>SVI Percentile</b>
48107	Crosby, TX	0.126	90.67	93.95
48109	Culberson, TX	0.077	82.36	99.71
48111	Dallam, TX	0.053	75.8	55.03
48113	Dallas, TX	0.057	77.2	75.38
48115	Dawson, TX	0.059	77.59	94.75
48117	Deaf Smith, TX	0.065	79.34	84.11
48119	Delta, TX	-0.006	53.3	57.04
48121	Denton, TX	-0.004	54.66	22.1
48123	DeWitt, TX	0.055	76.57	82.29
48125	Dickens, TX	0.175	95.51	87.96
48127	Dimmit, TX	0.353	99.2	99.97
48129	Donley, TX	-0.07	23.18	45.25
48131	Duval, TX	0.175	95.45	99.94
48133	Eastland, TX	0.001	56.16	80.67
48135	Ector, TX	0.138	92.39	79.24
48137	Edwards, TX	-0.058	28.43	43.85
48139	Ellis, TX	0.029	68.13	39.24
48141	El Paso, TX	0.08	82.84	95.35
48143	Erath, TX	0.008	59.69	62.52
48145	Falls, TX	0.104	87.42	97.99
48147	Fannin, TX	-0.003	54.98	57.58
48149	Fayette, TX	-0.116	8.85	43.63
48151	Fisher, TX	-0.03	42.76	43.12
48153	Floyd, TX	0.086	84.02	82.99
48155	Foard, TX	-0.016	48.39	47.83
48157	Fort Bend, TX	0.051	75.49	28.73
48159	Franklin, TX	0.033	69.53	52.77
48161	Freestone, TX	0.044	73.19	84.3
48163	Frio, TX	0.156	94.11	98.66
48165	Gaines, TX	0.214	97.36	68.25
48167	Galveston, TX	0.019	64.41	58.5
48169	Garza, TX	-0.012	50.46	72.13
48171	Gillespie, TX	-0.089	16.36	35.73
48173	Glasscock, TX	-0.021	46.04	17.61
48175	Goliad, TX	-0.004	54.57	58.15
48177	Gonzales, TX	0.161	94.56	89.59
48179	Gray, TX	0.045	73.58	84.46
48181	Grayson, TX	0	55.94	65.92
48183	Gregg, TX	0.011	60.78	88.25
48185	Grimes, TX	0.057	77.24	86.02
48187	Guadalupe, TX	0.016	62.69	43.44
48189	Hale, TX	0.128	91.05	93.12
48191	Hall, TX	0.029	68.1	95
48193	Hamilton, TX	-0.14	4.65	60.83
48195	Hansford, TX	0.033	69.44	76.15
48197	Hardeman, TX	0.024	66.32	72.8
48199	Hardin, TX	0.018	63.55	25.32
48201	Harris, TX	0.059	77.68	72.36
48203	Harrison, TX	0.076	82.17	73.06
48205	Hartley, TX	0.036	70.49	53.44
48207	Haskell, TX	0.037	70.77	97.55
48209	Hays, TX	0.064	79.08	49.24
48211	Hemphill, TX	0.138	92.36	74.27
48213	Henderson, TX	0.011	61.03	72.01
48215	Hidalgo, TX	0.28	98.6	97.8



<b>County FIPS</b>	<b>County Description</b>	<b>DOS-SVI Index</b>	<b>DOS-SVI Percentile</b>	<b>SVI Percentile</b>
48217	Hill, TX	0.088	84.5	87.07
48219	Hockley, TX	0.147	93.35	90.25
48221	Hood, TX	-0.085	17.57	26.02
48223	Hopkins, TX	0.021	65.2	70.67
48225	Houston, TX	-0.031	42.25	91.31
48227	Howard, TX	0.044	73.29	91.53
48229	Hudspeth, TX	0.166	94.81	98.25
48231	Hunt, TX	0.075	81.98	83.41
48233	Hutchinson, TX	0.024	66.41	66.31
48235	Irion, TX	0.034	69.72	20.13
48237	Jack, TX	0.006	59.09	65.38
48239	Jackson, TX	0.087	84.43	67.74
48241	Jasper, TX	0.097	85.99	82.39
48243	Jeff Davis, TX	-0.097	13.15	36.11
48245	Jefferson, TX	-0.01	51.73	85.67
48247	Jim Hogg, TX	0.223	97.55	99.17
48249	Jim Wells, TX	0.115	89.4	92.26
48251	Johnson, TX	0.054	76.34	50.73
48253	Jones, TX	0.017	63.39	63.28
48255	Karnes, TX	0.049	74.82	84.24
48257	Kaufman, TX	0.1	86.53	56.91
48259	Kendall, TX	-0.066	24.96	22.83
48261	Kenedy, TX	-0.083	18.43	73.28
48263	Kent, TX	-0.129	6.08	44.27
48265	Kerr, TX	-0.077	20.09	69.59
48267	Kimble, TX	-0.15	3.31	58.85
48269	King, TX	0.028	67.84	19.55
48271	Kinney, TX	0.004	58.29	85.61
48273	Kleberg, TX	0.171	95.06	98.34
48275	Knox, TX	0.013	61.45	79.62
48277	Lamar, TX	-0.024	45.18	83.57
48279	Lamb, TX	-0.032	41.58	89.75
48281	Lampasas, TX	0.028	67.91	54.43
48283	La Salle, TX	0.129	91.15	81.91
48285	Lavaca, TX	0.022	65.33	68.79
48287	Lee, TX	0.003	57.24	67.52
48289	Leon, TX	0.023	65.87	61.56
48291	Liberty, TX	0.173	95.22	94.27
48293	Limestone, TX	0.119	89.91	95.32
48295	Lipscomb, TX	0.049	74.91	46.05
48297	Live Oak, TX	-0.009	52.34	69.17
48299	Llano, TX	-0.103	11.75	46.66
48301	Loving, TX	0.351	99.17	75.73
48303	Lubbock, TX	0.004	58.23	74.97
48305	Lynn, TX	0.079	82.52	89.08
48307	McCulloch, TX	-0.112	9.84	73.95
48309	McLennan, TX	-0.005	54.12	84.36
48311	McMullen, TX	0.41	99.36	76.31
48313	Madison, TX	0.112	88.89	83.76
48315	Marion, TX	0.112	88.83	68.85
48317	Martin, TX	0.126	90.7	42.39
48319	Mason, TX	-0.092	15.06	35.7
48321	Matagorda, TX	0.101	86.76	90.67
48323	Maverick, TX	0.283	98.63	97.42
48325	Medina, TX	0.031	68.99	66.97

<b>County FIPS</b>	<b>County Description</b>	<b>DOS-SVI Index</b>	<b>DOS-SVI Percentile</b>	<b>SVI Percentile</b>
48327	Menard, TX	-0.143	4.23	58.54
48329	Midland, TX	0.067	79.69	47.48
48331	Milam, TX	0.027	67.4	76.27
48333	Mills, TX	-0.156	2.77	76.88
48335	Mitchell, TX	0.127	90.86	62.13
48337	Montague, TX	-0.013	49.73	58.41
48339	Montgomery, TX	0.037	70.84	39.14
48341	Moore, TX	0.187	96.15	69.9
48343	Morris, TX	0.065	79.21	72.99
48345	Motley, TX	0.002	56.73	70.03
48347	Nacogdoches, TX	0.124	90.42	98.22
48349	Navarro, TX	0.097	86.09	96.62
48351	Newton, TX	0.065	79.15	72.07
48353	Nolan, TX	0.099	86.5	88.66
48355	Nueces, TX	0.056	76.89	83.63
48357	Ochiltree, TX	0.179	95.73	57.87
48359	Oldham, TX	0.161	94.46	43.22
48361	Orange, TX	0.034	69.69	58.12
48363	Palo Pinto, TX	0.074	81.47	87.99
48365	Panola, TX	0.049	74.85	69.52
48367	Parker, TX	0.045	73.54	25.61
48369	Parmer, TX	0.111	88.6	75.76
48371	Pecos, TX	0.11	88.38	82.13
48373	Polk, TX	0.051	75.55	91.21
48375	Potter, TX	0.066	79.66	92.48
48377	Presidio, TX	0.158	94.27	99.81
48379	Rains, TX	0.001	56.22	40.16
48381	Randall, TX	-0.04	37.63	22.04
48383	Reagan, TX	0.056	77.01	48.06
48385	Real, TX	-0.147	3.76	71.69
48387	Red River, TX	-0.001	55.62	56.5
48389	Reeves, TX	0.123	90.39	78.03
48391	Refugio, TX	0.047	74.15	94.14
48393	Roberts, TX	-0.123	7.26	9.11
48395	Robertson, TX	0.086	84.08	75.29
48397	Rockwall, TX	0.015	62.56	11.24
48399	Runnels, TX	-0.091	15.38	54.49
48401	Rusk, TX	0.054	76.28	79.65
48403	Sabine, TX	-0.01	51.48	53.09
48405	San Augustine, TX	0.077	82.33	88.89
48407	San Jacinto, TX	0.096	85.9	68.69
48409	San Patricio, TX	0.09	84.88	83.09
48411	San Saba, TX	-0.063	26.04	73.15
48413	Schleicher, TX	0.221	97.45	58.57
48415	Scurry, TX	0.092	85.23	69.94
48417	Shackelford, TX	0.118	89.69	68.5
48419	Shelby, TX	0.118	89.81	95.22
48421	Sherman, TX	-0.021	46.13	46.11
48423	Smith, TX	0.04	71.89	74.62
48425	Somervell, TX	0.066	79.56	56.05
48427	Starr, TX	0.366	99.3	98.15
48429	Stephens, TX	0.008	59.92	88.5
48431	Sterling, TX	-0.08	19.13	41.27
48433	Stonewall, TX	-0.104	11.62	32.36
48435	Sutton, TX	0.066	79.47	60.41

<b>County FIPS</b>	<b>County Description</b>	<b>DOS-SVI Index</b>	<b>DOS-SVI Percentile</b>	<b>SVI Percentile</b>
48437	Swisher, TX	0.074	81.57	97.01
48439	Tarrant, TX	0.03	68.74	54.75
48441	Taylor, TX	-0.018	47.72	69.33
48443	Terrell, TX	-0.113	9.58	47.13
48445	Terry, TX	0.165	94.78	98.76
48447	Throckmorton, TX	-0.117	8.66	26.78
48449	Titus, TX	0.174	95.38	89.01
48451	Tom Green, TX	-0.023	45.46	66.43
48453	Travis, TX	0.005	58.64	38.12
48455	Trinity, TX	0.045	73.77	80.16
48457	Tyler, TX	0.153	93.89	88.34
48459	Upshur, TX	0.118	89.65	58.98
48461	Upton, TX	-0.009	51.89	65.19
48463	Uvalde, TX	0.062	78.48	95.48
48465	Val Verde, TX	0.136	92.04	96.78
48467	Van Zandt, TX	0.015	62.4	55.89
48469	Victoria, TX	0.07	80.45	78.34
48471	Walker, TX	0.041	72.17	69.97
48473	Waller, TX	0.173	95.29	83.31
48475	Ward, TX	0.13	91.34	64.94
48477	Washington, TX	0.01	60.49	73.12
48479	Webb, TX	0.234	97.8	94.97
48481	Wharton, TX	0.053	75.87	87.58
48483	Wheeler, TX	0.025	66.79	69.62
48485	Wichita, TX	0.003	57.15	81.66
48487	Wilbarger, TX	-0.041	37.06	90.83
48489	Willacy, TX	0.32	98.89	98.92
48491	Williamson, TX	-0.002	55.2	20.16
48493	Wilson, TX	0.125	90.64	44.36
48495	Winkler, TX	0.06	78.06	65.41
48497	Wise, TX	0.073	81.41	57.68
48499	Wood, TX	-0.068	24.2	63.22
48501	Yoakum, TX	0.234	97.83	49.2
48503	Young, TX	-0.057	28.81	55.32
48505	Zapata, TX	0.458	99.49	98.95
48507	Zavala, TX	0.181	95.8	99.87
49001	Beaver, UT	0.112	88.86	25.22
49003	Box Elder, UT	0.053	75.9	15.92
49005	Cache, UT	0.073	81.15	32.01
49007	Carbon, UT	0.039	71.6	56.15
49009	Daggett, UT	0.061	78.35	7.55
49011	Davis, UT	0.047	73.96	7.96
49013	Duchesne, UT	0.188	96.21	48.22
49015	Emery, UT	0.084	83.54	26.27
49017	Garfield, UT	-0.023	45.56	45.92
49019	Grand, UT	0.075	81.85	52.13
49021	Iron, UT	0.081	83.06	45.25
49023	Juab, UT	0.119	89.94	23.31
49025	Kane, UT	-0.07	22.89	10.54
49027	Millard, UT	0.031	68.96	35.54
49029	Morgan, UT	0.045	73.73	0.03
49031	Piute, UT	-0.064	25.69	27.13
49033	Rich, UT	0.025	66.7	19.71
49035	Salt Lake, UT	0.026	67.14	32.29
49037	San Juan, UT	0.269	98.44	97.52

<b>County FIPS</b>	<b>County Description</b>	<b>DOS-SVI Index</b>	<b>DOS-SVI Percentile</b>	<b>SVI Percentile</b>
49039	Sanpete, UT	0.182	95.89	60.19
49041	Sevier, UT	0.047	74.44	32.61
49043	Summit, UT	-0.074	21.52	5
49045	Tooele, UT	0.115	89.33	31.43
49047	Uintah, UT	0.176	95.61	48.38
49049	Utah, UT	0.147	93.31	27.8
49051	Wasatch, UT	0.034	69.63	6.43
49053	Washington, UT	0.029	68.07	41.43
49055	Wayne, UT	-0.022	45.94	29.08
49057	Weber, UT	0.034	69.85	42.71
50001	Addison, VT	-0.09	15.92	9.65
50003	Bennington, VT	-0.125	6.65	29.24
50005	Caledonia, VT	-0.079	19.61	26.72
50007	Chittenden, VT	-0.073	21.94	18.31
50009	Essex, VT	-0.126	6.5	20.67
50011	Franklin, VT	-0.035	40.4	11.11
50013	Grand Isle, VT	-0.092	14.87	0.25
50015	Lamoille, VT	-0.042	36.26	13.09
50017	Orange, VT	-0.062	26.46	17.2
50019	Orleans, VT	-0.095	13.88	42.58
50021	Rutland, VT	-0.033	41.1	27.87
50023	Washington, VT	-0.125	6.84	17.52
50025	Windham, VT	-0.08	19.17	30.54
50027	Windsor, VT	-0.114	9.52	12.8
51001	Accomack, VA	-0.063	26.43	80.25
51003	Albemarle, VA	-0.107	10.82	17.32
51005	Alleghany, VA	-0.077	20.44	44.62
51007	Amelia, VA	-0.016	48.93	31.66
51009	Amherst, VA	-0.016	48.62	46.82
51011	Appomattox, VA	-0.057	28.88	36.37
51013	Arlington, VA	-0.095	13.95	14.01
51015	Augusta, VA	-0.094	14.04	14.9
51017	Bath, VA	-0.008	52.72	24.71
51019	Bedford, VA	-0.069	23.59	9.84
51021	Bland, VA	0.012	61.19	34.49
51023	Botetourt, VA	-0.102	12.07	4.14
51025	Brunswick, VA	-0.02	47.18	89.55
51027	Buchanan, VA	0.044	73.26	75.45
51029	Buckingham, VA	0.042	72.49	79.01
51031	Campbell, VA	-0.076	20.69	26.15
51033	Caroline, VA	0.003	57.34	34.81
51035	Carroll, VA	-0.094	14.01	33.69
51036	Charles City, VA	-0.084	17.86	23.66
51037	Charlotte, VA	-0.033	41.23	70.57
51041	Chesterfield, VA	-0.049	33.02	17.99
51043	Clarke, VA	-0.136	4.93	11.31
51045	Craig, VA	-0.15	3.34	7.45
51047	Culpeper, VA	0.013	61.67	48.82
51049	Cumberland, VA	-0.015	49.35	58.31
51051	Dickenson, VA	-0.007	53.01	68.06
51053	Dinwiddie, VA	0.005	58.74	41.82
51057	Essex, VA	-0.076	20.73	56.34
51059	Fairfax, VA	-0.034	40.72	18.76
51061	Fauquier, VA	-0.091	15.12	2.87
51063	Floyd, VA	-0.096	13.5	11.15

<b>County FIPS</b>	<b>County Description</b>	<b>DOS-SVI Index</b>	<b>DOS-SVI Percentile</b>	<b>SVI Percentile</b>
51065	Fluvanna, VA	-0.076	20.89	6.31
51067	Franklin, VA	-0.057	28.94	40.1
51069	Frederick, VA	-0.055	30.31	18.22
51071	Giles, VA	-0.097	13.24	27.42
51073	Gloucester, VA	-0.095	13.82	3.66
51075	Goochland, VA	-0.124	7.04	4.59
51077	Grayson, VA	-0.03	42.79	64.59
51079	Greene, VA	-0.002	55.05	16.31
51081	Greensville, VA	0.068	80.2	81.4
51083	Halifax, VA	-0.06	27.54	67.23
51085	Hanover, VA	-0.1	12.32	1.56
51087	Henrico, VA	-0.056	29.61	25.73
51089	Henry, VA	0.03	68.32	88.57
51091	Highland, VA	-0.305	0.06	6.5
51093	Isle of Wight, VA	0.002	56.77	33.92
51095	James City, VA	-0.145	4.04	11.5
51097	King and Queen, VA	-0.034	40.47	32.45
51099	King George, VA	-0.021	46.16	1.59
51101	King William, VA	-0.061	27.06	3.57
51103	Lancaster, VA	-0.241	0.22	15.83
51105	Lee, VA	0.074	81.6	80.73
51107	Loudoun, VA	-0.003	54.85	9.04
51109	Louisa, VA	-0.006	53.8	33.25
51111	Lunenburg, VA	-0.012	50.68	86.43
51113	Madison, VA	-0.028	43.46	16.4
51115	Mathews, VA	-0.2	0.6	2.07
51117	Mecklenburg, VA	-0.084	17.8	77.68
51119	Middlesex, VA	-0.153	3.18	20.25
51121	Montgomery, VA	-0.012	50.56	29.59
51125	Nelson, VA	-0.134	5.41	30
51127	New Kent, VA	-0.047	34.23	0.61
51131	Northampton, VA	-0.147	3.66	67.64
51133	Northumberland, VA	-0.195	0.76	12.13
51135	Nottoway, VA	-0.025	44.73	90.96
51137	Orange, VA	-0.041	36.8	46.5
51139	Page, VA	-0.015	49.44	39.36
51141	Patrick, VA	-0.034	41.01	63.89
51143	Pittsylvania, VA	-0.02	46.96	64.27
51145	Powhatan, VA	-0.114	9.36	0.57
51147	Prince Edward, VA	0.001	56.57	72.96
51149	Prince George, VA	0.034	69.75	31.75
51153	Prince William, VA	0.027	67.56	30.22
51155	Pulaski, VA	-0.075	20.92	48.31
51157	Rappahannock, VA	-0.157	2.64	2.13
51159	Richmond, VA	-0.073	21.87	61.43
51161	Roanoke, VA	-0.135	5.16	13.12
51163	Rockbridge, VA	-0.097	13.18	14.33
51165	Rockingham, VA	-0.056	29.74	31.97
51167	Russell, VA	0.009	59.95	44.87
51169	Scott, VA	-0.006	53.58	67.58
51171	Shenandoah, VA	-0.086	17.07	36.43
51173	Smyth, VA	-0.03	42.88	75.48
51175	Southampton, VA	-0.074	21.59	47.55
51177	Spotsylvania, VA	0.001	56.19	21.59
51179	Stafford, VA	-0.028	43.59	15.41

<b>County FIPS</b>	<b>County Description</b>	<b>DOS-SVI Index</b>	<b>DOS-SVI Percentile</b>	<b>SVI Percentile</b>
51181	Surry, VA	-0.02	46.64	36.59
51183	Sussex, VA	0.063	78.83	90.92
51185	Tazewell, VA	0.019	64.18	59.36
51187	Warren, VA	-0.032	41.71	25.64
51191	Washington, VA	-0.054	30.79	36.46
51193	Westmoreland, VA	-0.05	32.54	29.2
51195	Wise, VA	0.076	82.01	85.99
51197	Wythe, VA	-0.016	48.84	39.65
51199	York, VA	-0.043	36.01	19.97
51510	Alexandria City, VA	-0.074	21.33	20.03
51520	Bristol City, VA	-0.098	12.77	75.1
51530	Buena Vista City, VA	-0.127	6.3	32.42
51540	Charlottesville City, VA	-0.063	26.36	40.92
51550	Chesapeake City, VA	-0.029	43.36	25.92
51570	Colonial Heights City, VA	-0.031	41.93	56.85
51580	Covington City, VA	-0.051	31.77	46.34
51590	Danville City, VA	-0.002	55.43	95.89
51595	Emporia City, VA	0.262	98.31	95.67
51600	Fairfax City, VA	-0.037	39.1	24.11
51610	Falls Church City, VA	-0.036	39.51	13.89
51620	Franklin City, VA	0.047	74.21	71.75
51630	Fredericksburg City, VA	-0.032	41.61	56.31
51640	Galax City, VA	-0.069	23.69	98.38
51650	Hampton City, VA	-0.006	53.1	66.75
51660	Harrisonburg City, VA	-0.011	51.07	79.3
51670	Hopewell City, VA	0.048	74.56	94.08
51678	Lexington City, VA	-0.064	25.72	32.26
51680	Lynchburg City, VA	-0.02	46.9	73.69
51683	Manassas City, VA	0.04	71.86	44.46
51685	Manassas Park City, VA	0.019	64.02	52.8
51690	Martinsville City, VA	-0.055	30.28	91.05
51700	Newport News City, VA	0.015	62.27	81.56
51710	Norfolk City, VA	0.031	68.83	77.17
51720	Norton City, VA	0.11	88.47	90.54
51730	Petersburg City, VA	0.062	78.57	96.43
51735	Poquoson City, VA	-0.101	12.13	1.27
51740	Portsmouth City, VA	0.037	70.97	80.06
51750	Radford City, VA	0.001	56.26	41.24
51760	Richmond City, VA	-0.013	50.17	77.29
51770	Roanoke City, VA	-0.033	41.42	80.38
51775	Salem City, VA	-0.104	11.53	30.89
51790	Staunton City, VA	-0.143	4.3	44.49
51800	Suffolk City, VA	-0.005	54.16	34.68
51810	Virginia Beach City, VA	-0.059	28.14	18.89
51820	Waynesboro City, VA	-0.084	17.89	60.13
51830	Williamsburg City, VA	-0.03	42.73	38.5
51840	Winchester City, VA	-0.078	19.71	72.2
53001	Adams, WA	0.297	98.73	96.21
53003	Asotin, WA	-0.037	39.19	42.48

<b>County FIPS</b>	<b>County Description</b>	<b>DOS-SVI Index</b>	<b>DOS-SVI Percentile</b>	<b>SVI Percentile</b>
53005	Benton, WA	0.029	68.29	51.4
53007	Chelan, WA	-0.015	49.22	67.8
53009	Clallam, WA	-0.066	25.15	61.46
53011	Clark, WA	0.005	58.58	28.57
53013	Columbia, WA	-0.134	5.38	31.46
53015	Cowlitz, WA	0.022	65.62	78.85
53017	Douglas, WA	0.054	76.47	77.07
53019	Ferry, WA	0.033	69.28	82.23
53021	Franklin, WA	0.196	96.75	86.91
53023	Garfield, WA	0.004	57.82	18.34
53025	Grant, WA	0.142	92.61	84.52
53027	Grays Harbor, WA	0.012	61.22	83.92
53029	Island, WA	-0.083	18.4	18.57
53031	Jefferson, WA	-0.168	1.97	24.14
53033	King, WA	-0.029	42.95	28.54
53035	Kitsap, WA	-0.046	34.61	28.25
53037	Kittitas, WA	-0.017	48.3	28.31
53039	Klickitat, WA	0.027	67.43	57.23
53041	Lewis, WA	0.045	73.7	78.89
53043	Lincoln, WA	-0.071	22.7	19.84
53045	Mason, WA	0.009	60.2	63.82
53047	Okanogan, WA	0.02	64.82	92.55
53049	Pacific, WA	-0.099	12.61	73.6
53051	Pend Oreille, WA	-0.006	53.84	53.6
53053	Pierce, WA	0.012	61.09	48.73
53055	San Juan, WA	-0.197	0.7	8.63
53057	Skagit, WA	0.016	62.97	53.82
53059	Skamania, WA	-0.013	50.05	21.94
53061	Snohomish, WA	-0.011	50.97	27.55
53063	Spokane, WA	-0.032	41.67	48.25
53065	Stevens, WA	0.017	63.48	46.15
53067	Thurston, WA	-0.005	53.9	32.99
53069	Wahkiakum, WA	-0.139	4.68	18.09
53071	Walla Walla, WA	-0.015	49.16	68.31
53073	Whatcom, WA	-0.003	54.7	45.41
53075	Whitman, WA	0.072	80.96	51.08
53077	Yakima, WA	0.146	93.16	92.77
54001	Barbour, WV	0.023	65.71	65.13
54003	Berkeley, WV	0.038	71.12	44.33
54005	Boone, WV	0.113	89.17	70.41
54007	Braxton, WV	0.153	93.98	66.46
54009	Brooke, WV	-0.119	7.9	33.06
54011	Cabell, WV	-0.056	29.48	62.45
54013	Calhoun, WV	0.143	92.74	52.39
54015	Clay, WV	0.102	87.04	68.85
54017	Doddridge, WV	-0.021	46.48	36.08
54019	Fayette, WV	0.003	57.43	76.4
54021	Gilmer, WV	0.075	81.82	75.64
54023	Grant, WV	-0.065	25.18	36.75
54025	Greenbrier, WV	-0.029	43.08	55.57
54027	Hampshire, WV	-0.022	45.84	64.33
54029	Hancock, WV	-0.052	31.49	40.51
54031	Hardy, WV	-0.108	10.57	28.5
54033	Harrison, WV	-0.004	54.41	40.89
54035	Jackson, WV	-0.013	49.95	25.29

<b>County FIPS</b>	<b>County Description</b>	<b>DOS-SVI Index</b>	<b>DOS-SVI Percentile</b>	<b>SVI Percentile</b>
54037	Jefferson, WV	0.016	62.78	22.55
54039	Kanawha, WV	-0.053	31.11	56.56
54041	Lewis, WV	0.009	60.01	67.61
54043	Lincoln, WV	0.091	85.1	60.57
54045	Logan, WV	0.132	91.66	74.71
54047	McDowell, WV	0.113	89.21	90.29
54049	Marion, WV	-0.03	42.85	49.39
54051	Marshall, WV	-0.062	26.77	21.53
54053	Mason, WV	0.023	65.68	54.97
54055	Mercer, WV	-0.042	36.55	80.89
54057	Mineral, WV	-0.067	24.55	59.33
54059	Mingo, WV	0.241	97.96	78.5
54061	Monongalia, WV	0.048	74.63	41.11
54063	Monroe, WV	-0.016	48.65	46.62
54065	Morgan, WV	0.033	69.56	17.64
54067	Nicholas, WV	0.019	64.09	54.11
54069	Ohio, WV	-0.092	14.77	31.08
54071	Pendleton, WV	-0.083	18.08	35.8
54073	Pleasants, WV	0.027	67.53	44.68
54075	Pocahontas, WV	-0.102	11.91	49.71
54077	Preston, WV	0.05	75.29	57.32
54079	Putnam, WV	-0.056	29.7	4.08
54081	Raleigh, WV	0.005	58.36	76.85
54083	Randolph, WV	-0.021	46.32	58.06
54085	Ritchie, WV	-0.005	54.03	36.4
54087	Roane, WV	0.072	81.06	64.65
54089	Summers, WV	0.021	65.01	82.9
54091	Taylor, WV	-0.002	55.24	49.49
54093	Tucker, WV	-0.096	13.56	36.72
54095	Tyler, WV	-0.031	42.12	22.13
54097	Upshur, WV	0.022	65.55	69.11
54099	Wayne, WV	0.03	68.64	60.06
54101	Webster, WV	0.039	71.67	74.87
54103	Wetzel, WV	-0.032	41.77	47.52
54105	Wirt, WV	-0.002	55.14	37.48
54107	Wood, WV	-0.068	24.07	37.23
54109	Wyoming, WV	0.158	94.24	64.43
55001	Adams, WI	-0.052	31.55	56.85
55003	Ashland, WI	-0.016	48.42	55
55005	Barron, WI	-0.09	15.66	32.71
55007	Bayfield, WI	-0.115	9.01	9.9
55009	Brown, WI	-0.058	28.62	32.99
55011	Buffalo, WI	-0.14	4.52	5.76
55013	Burnett, WI	-0.137	4.87	16.72
55015	Calumet, WI	-0.078	19.9	1.82
55017	Chippewa, WI	-0.072	22.16	21.05
55019	Clark, WI	0.027	67.62	53.5
55021	Columbia, WI	-0.089	16.17	12.04
55023	Crawford, WI	-0.081	18.85	39.71
55025	Dane, WI	-0.08	19.23	16.88
55027	Dodge, WI	-0.072	22.38	20.19
55029	Door, WI	-0.184	1.18	5.57
55031	Douglas, WI	-0.078	19.93	27.48
55033	Dunn, WI	-0.038	38.59	18.47
55035	Eau Claire, WI	-0.061	27.22	21.75



<b>County FIPS</b>	<b>County Description</b>	<b>DOS-SVI Index</b>	<b>DOS-SVI Percentile</b>	<b>SVI Percentile</b>
55037	Florence, WI	-0.065	25.25	14.52
55039	Fond du Lac, WI	-0.08	19.01	20.38
55041	Forest, WI	-0.043	35.88	57.74
55043	Grant, WI	-0.058	28.72	19.39
55045	Green, WI	-0.118	8.12	5.29
55047	Green Lake, WI	-0.094	14.1	28.69
55049	Iowa, WI	-0.084	17.99	1.31
55051	Iron, WI	-0.126	6.53	36.02
55053	Jackson, WI	-0.016	48.52	50.03
55055	Jefferson, WI	-0.064	25.66	18.54
55057	Juneau, WI	-0.038	38.49	37.8
55059	Kenosha, WI	-0.001	55.75	51.11
55061	Kewaunee, WI	-0.092	14.93	5.86
55063	La Crosse, WI	-0.063	26.01	20.89
55065	Lafayette, WI	-0.081	18.72	15.96
55067	Langlade, WI	-0.063	26.11	35.35
55069	Lincoln, WI	-0.111	10.09	10.13
55071	Manitowoc, WI	-0.113	9.62	16.21
55073	Marathon, WI	-0.056	29.45	14.43
55075	Marinette, WI	-0.086	17.16	29.71
55077	Marquette, WI	-0.068	24.16	25.96
55078	Menominee, WI	0.159	94.3	76.72
55079	Milwaukee, WI	-0.012	50.62	80.61
55081	Monroe, WI	-0.039	37.95	46.21
55083	Oconto, WI	-0.072	22.09	6.4
55085	Oneida, WI	-0.165	2.13	1.4
55087	Outagamie, WI	-0.064	25.82	9.78
55089	Ozaukee, WI	-0.127	6.4	1.34
55091	Pepin, WI	-0.13	5.83	10.19
55093	Pierce, WI	-0.07	23.11	8.06
55095	Polk, WI	-0.085	17.7	8.73
55097	Portage, WI	-0.069	23.34	16.53
55099	Price, WI	-0.147	3.79	16.02
55101	Racine, WI	-0.072	22.45	45.51
55103	Richland, WI	-0.103	11.72	30.73
55105	Rock, WI	-0.043	36.2	45.61
55107	Rusk, WI	-0.092	14.8	34.65
55109	St. Croix, WI	-0.07	22.92	1.46
55111	Sauk, WI	-0.077	20.47	23.44
55113	Sawyer, WI	-0.086	17.29	42.68
55115	Shawano, WI	-0.105	11.24	13.82
55117	Sheboygan, WI	-0.072	22.25	22.45
55119	Taylor, WI	-0.05	32.35	20
55121	Trempealeau, WI	-0.062	26.62	28.12
55123	Vernon, WI	-0.017	48.04	38.34
55125	Vilas, WI	-0.131	5.73	13.95
55127	Walworth, WI	-0.067	24.42	26.88
55129	Washburn, WI	-0.118	8.47	10.8
55131	Washington, WI	-0.117	8.6	0.99
55133	Waukesha, WI	-0.114	9.42	1.94
55135	Waupaca, WI	-0.122	7.54	18.15
55137	Waushara, WI	-0.098	12.93	36.53
55139	Winnebago, WI	-0.097	13.09	16.08
55141	Wood, WI	-0.106	11.08	15.35
56001	Albany, WY	0.02	64.63	24.94

<b>County FIPS</b>	<b>County Description</b>	<b>DOS-SVI Index</b>	<b>DOS-SVI Percentile</b>	<b>SVI Percentile</b>
56003	Big Horn, WY	0.011	60.94	39.55
56005	Campbell, WY	0.096	85.96	33.15
56007	Carbon, WY	-0.012	50.43	50.29
56009	Converse, WY	0.041	72.08	20.48
56011	Crook, WY	0.015	62.15	3.28
56013	Fremont, WY	0.068	80.23	56.24
56015	Goshen, WY	-0.038	38.36	32.64
56017	Hot Springs, WY	-0.119	7.86	12.29
56019	Johnson, WY	-0.094	14.14	17.74
56021	Laramie, WY	-0.019	47.63	26.97
56023	Lincoln, WY	0.021	65.11	8.09
56025	Natrona, WY	-0.024	44.86	29.52
56027	Niobrara, WY	-0.073	21.97	33.6
56029	Park, WY	-0.101	12.29	6.59
56031	Platte, WY	-0.134	5.25	9.52
56033	Sheridan, WY	-0.103	11.84	8.95
56035	Sublette, WY	-0.053	31.3	2.93
56037	Sweetwater, WY	0.059	77.71	37.01
56039	Teton, WY	-0.017	48.23	11.27
56041	Uinta, WY	0.136	92.07	45.22
56043	Washakie, WY	-0.004	54.35	37.32
56045	Weston, WY	-0.018	47.95	34.75

Appendix Table 4: COVID DOS-SVI and CDC SVI Percentiles by County

County FIPS	County Description	DOS-SVI Index	DOS-SVI Percentile	SVI Percentile
01001	Autauga, AL	0.008	56.73	43.54
01003	Baldwin, AL	-0.175	7.32	21.62
01005	Barbour, AL	0.188	91.66	99.59
01007	Bibb, AL	0.145	86.5	60.03
01009	Blount, AL	0.064	72.11	42.42
01011	Bullock, AL	-0.035	44.8	88.98
01013	Butler, AL	0.058	70.33	86.53
01015	Calhoun, AL	-0.002	54.12	82.52
01017	Chambers, AL	-0.006	52.88	73.82
01019	Cherokee, AL	0.077	75.17	45.16
01021	Chilton, AL	0.133	85.04	76.02
01023	Choctaw, AL	0.101	79.81	87.48
01025	Clarke, AL	0.171	90.07	84.71
01027	Clay, AL	-0.016	50.37	56.4
01029	Cleburne, AL	0.13	84.46	54.17
01031	Coffee, AL	-0.025	47.72	54.08
01033	Colbert, AL	-0.081	30.85	42.74
01035	Conecuh, AL	0.06	70.84	80.86
01037	Coosa, AL	0.021	60.94	52.61
01039	Covington, AL	0.072	73.99	77.23
01041	Crenshaw, AL	0.039	65.62	68.73
01043	Cullman, AL	0.08	75.8	51.82
01045	Dale, AL	0.074	74.63	75.99
01047	Dallas, AL	0.151	87.2	94.9
01049	DeKalb, AL	0.099	79.11	80.22
01051	Elmore, AL	0.005	56	54.01
01053	Escambia, AL	0.154	87.74	85.57
01055	Etowah, AL	-0.045	41.55	65.64
01057	Fayette, AL	0.068	73.13	70.38
01059	Franklin, AL	0.069	73.29	84.17
01061	Geneva, AL	0.119	82.81	79.55
01063	Greene, AL	0.274	96.97	98.54
01065	Hale, AL	0.232	95.22	95.99
01067	Henry, AL	0.012	58.55	55.19
01069	Houston, AL	-0.054	38.97	68.38
01071	Jackson, AL	0.073	74.18	57.26
01073	Jefferson, AL	-0.17	7.86	66.21
01075	Lamar, AL	0.118	82.65	62.64
01077	Lauderdale, AL	-0.075	32.44	44.68
01079	Lawrence, AL	0.059	70.61	49.52
01081	Lee, AL	-0.021	48.84	66.02
01083	Limestone, AL	0.007	56.67	52.96
01085	Lowndes, AL	0.13	84.56	91.88
01087	Macon, AL	0.069	73.32	89.71
01089	Madison, AL	-0.16	9.58	30.76
01091	Marengo, AL	0.085	76.5	76.21
01093	Marion, AL	0.074	74.66	67.1
01095	Marshall, AL	0.021	61.09	72.61
01097	Mobile, AL	-0.076	32.38	75.32
01099	Monroe, AL	0.161	88.95	74.81
01101	Montgomery, AL	-0.131	15.7	84.27
01103	Morgan, AL	-0.033	45.46	68.95
01105	Perry, AL	0.21	93.73	99.49
01107	Pickens, AL	0.095	78.32	92.07

<b>County FIPS</b>	<b>County Description</b>	<b>DOS-SVI Index</b>	<b>DOS-SVI Percentile</b>	<b>SVI Percentile</b>
01109	Pike, AL	0.049	68.07	90.16
01111	Randolph, AL	0.096	78.42	71.91
01113	Russell, AL	0.093	78.13	91.15
01115	St. Clair, AL	0.042	66.57	36.56
01117	Shelby, AL	-0.122	18.18	11.69
01119	Sumter, AL	0.151	87.27	95.57
01121	Talladega, AL	0.06	70.87	87.36
01123	Tallapoosa, AL	0.084	76.31	88.63
01125	Tuscaloosa, AL	-0.13	16.14	62.55
01127	Walker, AL	0.153	87.65	74.52
01129	Washington, AL	0.154	87.71	73.03
01131	Wilcox, AL	0.306	97.64	92.8
01133	Winston, AL	0.093	78.06	70.25
02013	Aleutians East, AK	-0.041	42.76	58.03
02016	Aleutians West, AK	0.163	89.17	49.27
02020	Anchorage, AK	-0.045	41.8	46.02
02050	Bethel, AK	1.836	99.94	97.48
02060	Bristol Bay, AK	0.097	78.92	35.25
02068	Denali, AK	0.147	86.85	10.1
02070	Dillingham, AK	1.085	99.81	86.82
02090	Fairbanks North Star, AK	0.101	79.85	34.46
02100	Haines, AK	0.158	88.35	20.7
02105	Hoonah-Angoon, AK	0.183	91.05	41.78
02110	Juneau City and Borough, AK	0.002	55.14	29.87
02122	Kenai Peninsula, AK	0.088	77.2	40.73
02130	Ketchikan Gateway, AK	-0.026	47.21	55.48
02150	Kodiak Island, AK	0.121	83.22	70.06
02158	Kusilvak, AK	2.76	100	93.34
02164	Lake and Peninsula, AK	0.652	99.62	79.78
02170	Matanuska-Susitna, AK	0.16	88.79	31.72
02180	Nome, AK	1.57	99.87	92.99
02185	North Slope, AK	1.41	99.84	73.44
02188	Northwest Arctic, AK	1.84	99.97	93.54
02195	Petersburg, AK	0.017	59.79	66.5
02198	Prince of Wales-Hyder, AK	0.243	95.83	76.62
02220	Sitka City and Borough, AK	-0.015	50.59	40.22
02230	Skagway, AK	0.111	81.63	16.85
02240	Southeast Fairbanks, AK	0.336	98.31	58.38
02261	Valdez-Cordova, AK	0.024	61.92	27.04
02275	Wrangell City and Borough, AK	-0.003	53.8	56.18
02282	Yakutat City and Borough, AK	0.207	93.28	58.73
02290	Yukon-Koyukuk, AK	1.019	99.78	88.12
04001	Apache, AZ	0.575	99.46	98.85
04003	Cochise, AZ	-0.045	41.67	90.64
04005	Coconino, AZ	0.191	91.85	71.31
04007	Gila, AZ	0.067	72.75	89.9
04009	Graham, AZ	0.346	98.38	96.4

<b>County FIPS</b>	<b>County Description</b>	<b>DOS-SVI Index</b>	<b>DOS-SVI Percentile</b>	<b>SVI Percentile</b>
04011	Greenlee, AZ	0.119	82.71	61.88
04012	La Paz, AZ	0.119	82.84	92.36
04013	Maricopa, AZ	-0.105	23.14	63.54
04015	Mohave, AZ	0.029	63.07	86.24
04017	Navajo, AZ	0.419	98.89	99.55
04019	Pima, AZ	-0.089	28.49	88.28
04021	Pinal, AZ	0.08	75.77	85.92
04023	Santa Cruz, AZ	-0.12	18.88	93.18
04025	Yavapai, AZ	-0.086	29.29	52.1
04027	Yuma, AZ	0.106	80.55	98.95
05001	Arkansas, AR	0.025	62.08	77.87
05003	Ashley, AR	0.061	71.03	85.76
05005	Baxter, AR	-0.085	29.8	27.93
05007	Benton, AR	-0.048	40.66	27.07
05009	Boone, AR	0.031	63.74	43.79
05011	Bradley, AR	0.079	75.64	98.03
05013	Calhoun, AR	0.053	68.96	54.81
05015	Carroll, AR	0.118	82.55	59.52
05017	Chicot, AR	0.061	71.16	99.68
05019	Clark, AR	0.033	64.18	78.92
05021	Clay, AR	0.005	56.03	65.29
05023	Cleburne, AR	-0.057	38.08	20.83
05025	Cleveland, AR	0.063	71.6	56.43
05027	Columbia, AR	0.133	84.85	93.98
05029	Conway, AR	0.062	71.44	75.89
05031	Craighead, AR	-0.025	47.66	80.41
05033	Crawford, AR	0.057	69.75	61.05
05035	Crittenden, AR	0.071	73.8	93.41
05037	Cross, AR	0.03	63.58	70.13
05039	Dallas, AR	0.064	71.92	87.77
05041	Desha, AR	0.106	80.67	95.96
05043	Drew, AR	0.089	77.36	80.1
05045	Faulkner, AR	0.005	56.16	47.74
05047	Franklin, AR	0.139	85.9	59.43
05049	Fulton, AR	0.134	85.29	66.88
05051	Garland, AR	-0.078	31.9	82.8
05053	Grant, AR	0.061	70.93	35.41
05055	Greene, AR	0.08	75.74	58.34
05057	Hempstead, AR	0.022	61.45	94.68
05059	Hot Spring, AR	0.162	89.08	81.88
05061	Howard, AR	0.01	57.62	90.45
05063	Independence, AR	0.05	68.45	75.25
05065	Izard, AR	0.109	81.06	56.97
05067	Jackson, AR	0.155	87.81	76.5
05069	Jefferson, AR	0.047	67.75	94.36
05071	Johnson, AR	0.098	79.08	87.68
05073	Lafayette, AR	0.021	61	78.98
05075	Lawrence, AR	0.053	68.99	64.71
05077	Lee, AR	0.245	95.92	96.56
05079	Lincoln, AR	0.436	99.05	81.34
05081	Little River, AR	0.045	67.11	63.06
05083	Logan, AR	0.06	70.9	80.45
05085	Lonoke, AR	0.039	65.65	33.09
05087	Madison, AR	0.132	84.78	65.35
05089	Marion, AR	0.045	67.27	51.75

<b>County FIPS</b>	<b>County Description</b>	<b>DOS-SVI Index</b>	<b>DOS-SVI Percentile</b>	<b>SVI Percentile</b>
05091	Miller, AR	0.061	71.19	91.24
05093	Mississippi, AR	0.136	85.55	95.54
05095	Monroe, AR	-0.033	45.53	85.16
05097	Montgomery, AR	0.07	73.67	70
05099	Nevada, AR	0.19	91.72	88.41
05101	Newton, AR	0.014	59.09	28.15
05103	Ouachita, AR	0.05	68.51	86.56
05105	Perry, AR	0.231	95.1	63.6
05107	Phillips, AR	0.028	62.72	92.39
05109	Pike, AR	0.064	72.08	71.24
05111	Poinsett, AR	0.157	88.22	82.68
05113	Polk, AR	0.192	91.98	89.49
05115	Pope, AR	0.033	64.25	79.36
05117	Prairie, AR	0.112	81.66	65.48
05119	Pulaski, AR	-0.187	5.83	62.87
05121	Randolph, AR	0.048	68	71.66
05123	St. Francis, AR	0.18	90.86	96.91
05125	Saline, AR	-0.039	43.52	33.25
05127	Scott, AR	0.251	96.24	88.73
05129	Searcy, AR	0.019	60.46	43.76
05131	Sebastian, AR	-0.047	40.81	83.28
05133	Sevier, AR	0.255	96.37	76.75
05135	Sharp, AR	0.036	65.08	61.91
05137	Stone, AR	0.073	74.31	51.02
05139	Union, AR	0.146	86.79	80.54
05141	Van Buren, AR	0.047	67.59	72.26
05143	Washington, AR	-0.064	35.69	67.45
05145	White, AR	0.056	69.66	74.46
05147	Woodruff, AR	0.009	57.4	84.9
05149	Yell, AR	0.096	78.61	87.83
06001	Alameda, CA	-0.128	16.43	47.01
06003	Alpine, CA	-0.127	16.62	72.87
06005	Amador, CA	-0.048	40.56	53.34
06007	Butte, CA	0.004	55.84	80.64
06009	Calaveras, CA	-0.16	9.39	23.5
06011	Colusa, CA	-0.08	31.26	74.36
06013	Contra Costa, CA	-0.175	7.2	40.57
06015	Del Norte, CA	0.229	95.03	97.13
06017	El Dorado, CA	-0.125	17.26	18.38
06019	Fresno, CA	0.107	80.74	96.11
06021	Glenn, CA	-0.022	48.49	88.95
06023	Humboldt, CA	0.023	61.83	76.05
06025	Imperial, CA	0.181	90.93	99.78
06027	Inyo, CA	-0.061	36.52	57.01
06029	Kern, CA	0.197	92.42	96.59
06031	Kings, CA	0.127	84.08	97.07
06033	Lake, CA	0.042	66.64	91.78
06035	Lassen, CA	0.134	85.23	59.97
06037	Los Angeles, CA	-0.059	37.28	76.82
06039	Madera, CA	0.144	86.37	95.41
06041	Marin, CA	-0.257	1.53	27.01
06043	Mariposa, CA	-0.036	44.25	52.93
06045	Mendocino, CA	0.014	58.99	88.18
06047	Merced, CA	0.177	90.61	97.17
06049	Modoc, CA	0.005	55.97	75.16

<b>County FIPS</b>	<b>County Description</b>	<b>DOS-SVI Index</b>	<b>DOS-SVI Percentile</b>	<b>SVI Percentile</b>
06051	Mono, CA	-0.245	2.04	14.08
06053	Monterey, CA	0.109	81.25	79.9
06055	Napa, CA	-0.103	23.85	50.51
06057	Nevada, CA	-0.169	8.02	20.45
06059	Orange, CA	-0.098	25.31	41.91
06061	Placer, CA	-0.163	8.85	15.19
06063	Plumas, CA	-0.143	12.99	26.53
06065	Riverside, CA	0.037	65.39	79.39
06067	Sacramento, CA	-0.102	24.13	73.38
06069	San Benito, CA	0.029	63.29	52.45
06071	San Bernardino, CA	0.113	81.79	90.1
06073	San Diego, CA	-0.12	18.98	55.96
06075	San Francisco, CA	-0.217	3.66	39.11
06077	San Joaquin, CA	0.038	65.49	88.92
06079	San Luis Obispo, CA	-0.114	20.73	37.39
06081	San Mateo, CA	-0.176	7.04	26.5
06083	Santa Barbara, CA	0.041	66.25	71.11
06085	Santa Clara, CA	-0.151	11.21	35.57
06087	Santa Cruz, CA	-0.013	51.1	54.3
06089	Shasta, CA	0.009	57.21	70.22
06091	Sierra, CA	-0.223	3.28	4.52
06093	Siskiyou, CA	-0.006	53.01	72.23
06095	Solano, CA	-0.097	25.6	59.11
06097	Sonoma, CA	-0.12	18.82	40.35
06099	Stanislaus, CA	0.046	67.49	86.75
06101	Sutter, CA	-0.01	51.89	88.22
06103	Tehama, CA	0.159	88.63	96.24
06105	Trinity, CA	-0.003	53.61	74.11
06107	Tulare, CA	0.155	87.93	94.17
06109	Tuolumne, CA	-0.041	42.85	46.88
06111	Ventura, CA	-0.095	26.39	48.28
06113	Yolo, CA	-0.055	38.49	67.68
06115	Yuba, CA	0.177	90.64	94.2
08001	Adams, CO	-0.07	33.97	58.92
08003	Alamosa, CO	0.136	85.51	94.52
08005	Arapahoe, CO	-0.256	1.62	26.62
08007	Archuleta, CO	-0.051	39.86	25.7
08009	Baca, CO	-0.081	30.79	60.86
08011	Bent, CO	0.199	92.65	89.81
08013	Boulder, CO	-0.222	3.38	17.04
08014	Broomfield, CO	-0.256	1.69	4.9
08015	Chaffee, CO	-0.138	14.29	23.89
08017	Cheyenne, CO	0.146	86.63	25.89
08019	Clear Creek, CO	-0.235	2.61	1.97
08021	Conejos, CO	0.16	88.7	93.25
08023	Costilla, CO	-0.071	33.59	93.79
08025	Crowley, CO	0.222	94.65	89.3
08027	Custer, CO	-0.145	12.67	24.33
08029	Delta, CO	0.037	65.14	68.66
08031	Denver, CO	-0.34	0.45	41.97
08033	Dolores, CO	-0.091	27.86	15.16
08035	Douglas, CO	-0.181	6.53	1.5
08037	Eagle, CO	-0.256	1.66	13.69
08039	Elbert, CO	-0.095	26.33	0
08041	El Paso, CO	-0.085	29.67	39.27

<b>County FIPS</b>	<b>County Description</b>	<b>DOS-SVI Index</b>	<b>DOS-SVI Percentile</b>	<b>SVI Percentile</b>
08043	Fremont, CO	0.045	67.18	65.25
08045	Garfield, CO	0.048	67.91	35.1
08047	Gilpin, CO	-0.182	6.34	0.22
08049	Grand, CO	-0.191	5.57	9.87
08051	Gunnison, CO	-0.096	26.14	13.92
08053	Hinsdale, CO	-0.117	19.8	6.24
08055	Huerfano, CO	-0.115	20.47	59.55
08057	Jackson, CO	-0.094	26.74	11.37
08059	Jefferson, CO	-0.252	1.85	6.27
08061	Kiowa, CO	-0.022	48.65	31.88
08063	Kit Carson, CO	-0.085	29.7	51.53
08065	Lake, CO	-0.094	26.77	44.52
08067	La Plata, CO	-0.081	30.82	10.86
08069	Larimer, CO	-0.161	9.3	11.94
08071	Las Animas, CO	-0.036	44.38	83.73
08073	Lincoln, CO	0.163	89.21	48.57
08075	Logan, CO	-0.011	51.77	62.8
08077	Mesa, CO	-0.035	44.86	57.55
08079	Mineral, CO	-0.341	0.41	2.61
08081	Moffat, CO	-0.02	49.16	54.71
08083	Montezuma, CO	0.02	60.62	49.46
08085	Montrose, CO	0.005	56.22	71.53
08087	Morgan, CO	-0.068	34.54	74.14
08089	Otero, CO	-0.08	31.39	95.61
08091	Ouray, CO	-0.201	4.71	2.39
08093	Park, CO	-0.121	18.53	0.06
08095	Phillips, CO	0.015	59.38	29.55
08097	Pitkin, CO	-0.396	0.16	6.56
08099	Prowers, CO	0.059	70.52	93.92
08101	Pueblo, CO	-0.06	37.09	86.69
08103	Rio Blanco, CO	0.06	70.74	34.01
08105	Rio Grande, CO	0.11	81.31	95.86
08107	Routt, CO	-0.212	3.88	6.34
08109	Saguache, CO	0.185	91.21	80.7
08111	San Juan, CO	-0.262	1.43	12.83
08113	San Miguel, CO	-0.284	0.92	3.31
08115	Sedgwick, CO	-0.026	47.34	69.36
08117	Summit, CO	-0.267	1.37	7.07
08119	Teller, CO	-0.118	19.52	7.29
08121	Washington, CO	-0.017	50.02	28.22
08123	Weld, CO	-0.035	44.76	39.94
08125	Yuma, CO	0.006	56.29	56.37
09001	Fairfield, CT	-0.233	2.71	44.97
09003	Hartford, CT	-0.223	3.31	51.5
09005	Litchfield, CT	-0.202	4.68	8.18
09007	Middlesex, CT	-0.235	2.58	11.82
09009	New Haven, CT	-0.182	6.46	52.23
09011	New London, CT	-0.198	5.16	35.61
09013	Tolland, CT	-0.147	12.32	6.94
09015	Windham, CT	-0.108	22	42.32
10001	Kent, DE	-0.072	33.37	72.68
10003	New Castle, DE	-0.209	4.04	37.61
10005	Sussex, DE	-0.16	9.42	40.19
11001	District of Columbia, DC	-0.16	9.55	59.65



<b>County FIPS</b>	<b>County Description</b>	<b>DOS-SVI Index</b>	<b>DOS-SVI Percentile</b>	<b>SVI Percentile</b>
12001	Alachua, FL	-0.143	13.28	47.29
12003	Baker, FL	0.212	93.86	68.03
12005	Bay, FL	-0.13	16.05	60.76
12007	Bradford, FL	0.18	90.8	92.64
12009	Brevard, FL	-0.214	3.79	37.13
12011	Broward, FL	-0.356	0.32	58.44
12013	Calhoun, FL	0.293	97.36	84.01
12015	Charlotte, FL	-0.277	1.08	48.89
12017	Citrus, FL	-0.098	25.41	60.22
12019	Clay, FL	-0.05	40.05	38.03
12021	Collier, FL	-0.447	0.13	46.18
12023	Columbia, FL	0.218	94.3	85.96
12027	DeSoto, FL	0.103	80.17	96.18
12029	Dixie, FL	0.347	98.47	89.94
12031	Duval, FL	-0.167	8.34	69.2
12033	Escambia, FL	-0.086	29.32	48.63
12035	Flagler, FL	-0.266	1.4	27.99
12037	Franklin, FL	0.125	83.95	80.83
12039	Gadsden, FL	0.149	87.04	99.01
12041	Gilchrist, FL	0.179	90.73	75.67
12043	Glades, FL	0.144	86.41	90.48
12045	Gulf, FL	0.039	65.71	59.2
12047	Hamilton, FL	0.4	98.76	99.08
12049	Hardee, FL	0.285	97.33	98.31
12051	Hendry, FL	0.197	92.45	99.39
12053	Hernando, FL	-0.104	23.21	54.9
12055	Highlands, FL	-0.028	46.64	87.29
12057	Hillsborough, FL	-0.188	5.76	67.01
12059	Holmes, FL	0.233	95.29	93.47
12061	Indian River, FL	-0.28	0.99	39.62
12063	Jackson, FL	0.242	95.77	95.83
12065	Jefferson, FL	0.087	76.92	57.48
12067	Lafayette, FL	0.48	99.24	98.06
12069	Lake, FL	-0.098	25.28	60.29
12071	Lee, FL	-0.303	0.6	55.25
12073	Leon, FL	-0.149	12	49.43
12075	Levy, FL	0.152	87.39	77.93
12077	Liberty, FL	0.277	97.1	83.34
12079	Madison, FL	0.278	97.14	96.08
12081	Manatee, FL	-0.207	4.11	51.97
12083	Marion, FL	-0.055	38.71	75.35
12085	Martin, FL	-0.287	0.86	39.9
12086	Miami-Dade, FL	-0.472	0.03	81.75
12087	Monroe, FL	-0.215	3.73	45.57
12089	Nassau, FL	-0.126	17.03	24.59
12091	Okaloosa, FL	-0.152	11.05	38.6
12093	Okeechobee, FL	0.173	90.26	94.65
12095	Orange, FL	-0.244	2.13	66.91
12097	Osceola, FL	-0.177	6.88	81.78
12099	Palm Beach, FL	-0.358	0.29	55.92
12101	Pasco, FL	-0.075	32.57	63.44
12103	Pinellas, FL	-0.289	0.76	51.69
12105	Polk, FL	0.005	56.1	90.35
12107	Putnam, FL	0.192	91.91	95.25
12109	St. Johns, FL	-0.2	5	7.61

<b>County FIPS</b>	<b>County Description</b>	<b>DOS-SVI Index</b>	<b>DOS-SVI Percentile</b>	<b>SVI Percentile</b>
12111	St. Lucie, FL	-0.194	5.29	71.85
12113	Santa Rosa, FL	-0.044	42.09	30.96
12115	Sarasota, FL	-0.378	0.22	25.38
12117	Seminole, FL	-0.226	3.02	18.44
12119	Sumter, FL	-0.376	0.26	23.6
12121	Suwannee, FL	0.214	93.92	94.24
12123	Taylor, FL	0.296	97.42	89.84
12125	Union, FL	0.415	98.85	83.82
12127	Volusia, FL	-0.221	3.47	53.47
12129	Wakulla, FL	0.138	85.7	40.32
12131	Walton, FL	-0.114	20.76	58.22
12133	Washington, FL	0.231	95.16	89.39
13001	Appling, GA	0.198	92.55	96.69
13003	Atkinson, GA	0.208	93.44	96.15
13005	Bacon, GA	0.182	91.02	93.89
13007	Baker, GA	0.151	87.17	74.24
13009	Baldwin, GA	0.079	75.58	86.66
13011	Banks, GA	0.131	84.72	55.86
13013	Barrow, GA	-0.021	48.9	42.04
13015	Bartow, GA	0.002	55.27	59.14
13017	Ben Hill, GA	0.079	75.52	87.26
13019	Berrien, GA	0.235	95.38	85
13021	Bibb, GA	-0.058	37.7	91.75
13023	Bleckley, GA	0.125	83.89	73.95
13025	Brantley, GA	0.318	97.93	62.29
13027	Brooks, GA	0.138	85.77	83.98
13029	Bryan, GA	-0.005	53.2	33.89
13031	Bulloch, GA	0.065	72.36	81.21
13033	Burke, GA	0.187	91.56	84.55
13035	Butts, GA	0.107	80.8	76.53
13037	Calhoun, GA	0.274	97.01	97.74
13039	Camden, GA	0.002	55.2	51.59
13043	Candler, GA	0.247	96.05	98.28
13045	Carroll, GA	0.009	57.56	78.25
13047	Catoosa, GA	-0.02	49.06	13.18
13049	Charlton, GA	0.217	94.17	87.52
13051	Chatham, GA	-0.143	13.09	69.49
13053	Chattahoochee, GA	0.346	98.41	63.79
13055	Chattooga, GA	0.333	98.25	92.52
13057	Cherokee, GA	-0.115	20.5	11.85
13059	Clarke, GA	-0.093	27.19	76.75
13061	Clay, GA	0.227	95	93.09
13063	Clayton, GA	-0.118	19.45	91.02
13065	Clinch, GA	0.318	97.96	97.77
13067	Cobb, GA	-0.254	1.75	26.69
13069	Coffee, GA	0.188	91.63	95.06
13071	Colquitt, GA	0.132	84.75	98.12
13073	Columbia, GA	-0.109	21.75	13.34
13075	Cook, GA	0.171	90.13	85.1
13077	Coweta, GA	-0.116	19.96	24.27
13079	Crawford, GA	0.217	94.08	68.15
13081	Crisp, GA	0.157	88.16	98.57
13083	Dade, GA	0.14	86.09	51.56
13085	Dawson, GA	-0.049	40.27	10.38
13087	Decatur, GA	0.225	94.87	94.55

<b>County FIPS</b>	<b>County Description</b>	<b>DOS-SVI Index</b>	<b>DOS-SVI Percentile</b>	<b>SVI Percentile</b>
13089	DeKalb, GA	-0.269	1.24	66.11
13091	Dodge, GA	0.165	89.37	92.23
13093	Dooly, GA	0.145	86.53	94.84
13095	Dougherty, GA	0.021	61.16	95.13
13097	Douglas, GA	-0.136	14.68	54.04
13099	Early, GA	0.221	94.59	92.01
13101	Echols, GA	0.171	90.03	66.15
13103	Effingham, GA	0.039	65.74	23.63
13105	Elbert, GA	0.07	73.64	83.38
13107	Emanuel, GA	0.139	85.86	97.68
13109	Evans, GA	0.151	87.14	98.47
13111	Fannin, GA	-0.088	28.68	30.03
13113	Fayette, GA	-0.201	4.87	6.08
13115	Floyd, GA	0.009	57.47	88.54
13117	Forsyth, GA	-0.102	24.04	3.73
13119	Franklin, GA	0.099	79.15	84.62
13121	Fulton, GA	-0.3	0.64	52.68
13123	Gilmer, GA	-0.028	46.67	55.99
13125	Glascock, GA	0.322	98.03	68.6
13127	Glynn, GA	-0.134	15.06	71.59
13129	Gordon, GA	0.023	61.76	88.06
13131	Grady, GA	0.067	72.81	92.58
13133	Greene, GA	-0.182	6.43	53.79
13135	Gwinnett, GA	-0.193	5.44	43.47
13137	Habersham, GA	0.057	69.85	71.46
13139	Hall, GA	-0.019	49.48	66.18
13141	Hancock, GA	0.198	92.58	79.84
13143	Haralson, GA	0.043	66.76	54.27
13145	Harris, GA	-0.067	34.64	13.41
13147	Hart, GA	0.004	55.75	71.94
13149	Heard, GA	0.21	93.76	72.32
13151	Henry, GA	-0.18	6.56	31.37
13153	Houston, GA	-0.015	50.56	56.69
13155	Irwin, GA	0.089	77.46	84.08
13157	Jackson, GA	0.022	61.41	35.16
13159	Jasper, GA	0.178	90.67	69.27
13161	Jeff Davis, GA	0.269	96.72	93.73
13163	Jefferson, GA	0.194	92.14	94.39
13165	Jenkins, GA	0.129	84.34	82.83
13167	Johnson, GA	0.248	96.12	90.61
13169	Jones, GA	0.041	66.32	37.93
13171	Lamar, GA	0.096	78.67	49.17
13173	Lanier, GA	0.144	86.47	86.97
13175	Laurens, GA	0.097	78.86	80.13
13177	Lee, GA	0.042	66.48	35.19
13179	Liberty, GA	0.093	78.03	88.82
13181	Lincoln, GA	0.007	56.61	55.64
13183	Long, GA	0.233	95.32	82.71
13185	Lowndes, GA	0.043	66.83	86.62
13187	Lumpkin, GA	-0.019	49.51	43.38
13189	McDuffie, GA	0.039	65.78	93.76
13191	McIntosh, GA	-0.061	36.77	58.63
13193	Macon, GA	0.25	96.18	93.12
13195	Madison, GA	0.134	85.13	64.17
13197	Marion, GA	0.07	73.7	85.19

<b>County FIPS</b>	<b>County Description</b>	<b>DOS-SVI Index</b>	<b>DOS-SVI Percentile</b>	<b>SVI Percentile</b>
13199	Meriwether, GA	0.033	64.28	87.01
13201	Miller, GA	0.239	95.64	77.99
13205	Mitchell, GA	0.213	93.89	98.79
13207	Monroe, GA	0.023	61.8	45.96
13209	Montgomery, GA	0.184	91.15	84.65
13211	Morgan, GA	-0.06	36.93	24.46
13213	Murray, GA	0.223	94.75	71.34
13215	Muscogee, GA	-0.082	30.53	90.03
13217	Newton, GA	-0.029	46.45	70.7
13219	Oconee, GA	-0.081	31.17	3.54
13221	Oglethorpe, GA	0.049	68.1	52.17
13223	Paulding, GA	-0.046	41.16	13.76
13225	Peach, GA	0.023	61.64	94.04
13227	Pickens, GA	0.009	57.18	27.96
13229	Pierce, GA	0.07	73.58	65.7
13231	Pike, GA	0.071	73.77	15.1
13233	Polk, GA	0.049	68.26	80.48
13235	Pulaski, GA	-0.016	50.27	84.59
13237	Putnam, GA	-0.07	34.03	42.8
13239	Quitman, GA	0.217	94.11	94.33
13241	Rabun, GA	-0.09	28.14	53.41
13243	Randolph, GA	0.196	92.33	97.39
13245	Richmond, GA	-0.016	50.4	93.28
13247	Rockdale, GA	-0.163	8.88	55.29
13249	Schley, GA	0.185	91.28	82.48
13251	Screven, GA	0.189	91.69	85.25
13253	Seminole, GA	0.153	87.46	83.44
13255	Spalding, GA	-0.005	53.3	86.91
13257	Stephens, GA	0.153	87.58	79.68
13259	Stewart, GA	0.158	88.44	92.45
13261	Sumter, GA	0.068	73.1	97.64
13263	Talbot, GA	0.075	74.94	85.89
13265	Taliaferro, GA	0.084	76.28	90.89
13267	Tattall, GA	0.32	97.99	90.8
13269	Taylor, GA	0.224	94.78	91.97
13271	Telfair, GA	0.054	69.18	83.69
13273	Terrell, GA	0.087	76.95	95.7
13275	Thomas, GA	0.046	67.37	91.08
13277	Tift, GA	0.094	78.19	88.09
13279	Toombs, GA	0.172	90.16	97.61
13281	Towns, GA	-0.169	8.15	32.58
13283	Treutlen, GA	0.202	92.96	94.71
13285	Troup, GA	-0.024	47.79	90.13
13287	Turner, GA	0.061	71.28	98.09
13289	Twiggs, GA	0.054	69.21	75.8
13291	Union, GA	-0.175	7.26	31.15
13293	Upson, GA	0.112	81.73	85.32
13295	Walker, GA	0.036	65.04	64.08
13297	Walton, GA	-0.037	44.19	29.3
13299	Ware, GA	0.065	72.4	84.49
13301	Warren, GA	0.078	75.39	89.46
13303	Washington, GA	0.164	89.27	94.62
13305	Wayne, GA	0.263	96.59	91.66
13307	Webster, GA	-0.002	54.25	78.76
13309	Wheeler, GA	0.43	98.98	81.24

<b>County FIPS</b>	<b>County Description</b>	<b>DOS-SVI Index</b>	<b>DOS-SVI Percentile</b>	<b>SVI Percentile</b>
13311	White, GA	-0.043	42.38	23.57
13313	Whitfield, GA	0.089	77.33	87.93
13315	Wilcox, GA	0.242	95.73	81.69
13317	Wilkes, GA	-0.067	34.83	75.61
13319	Wilkinson, GA	0.151	87.23	78.73
13321	Worth, GA	0.009	57.53	73.57
15001	Hawaii, HI	-0.043	42.5	57.71
15003	Honolulu, HI	-0.091	27.83	47.2
15005	Kalawao, HI	-0.191	5.54	31.62
15007	Kauai, HI	-0.054	38.87	30.99
15009	Maui, HI	0.001	54.92	38.79
16001	Ada, ID	-0.105	23.18	13.73
16003	Adams, ID	-0.016	50.3	29.36
16005	Bannock, ID	0.07	73.51	57.9
16007	Bear Lake, ID	-0.001	54.47	21.43
16009	Benewah, ID	0.201	92.81	73.34
16011	Bingham, ID	0.119	82.87	50.7
16013	Blaine, ID	-0.257	1.56	32.39
16015	Boise, ID	-0.08	31.45	6.72
16017	Bonner, ID	-0.068	34.45	24.01
16019	Bonneville, ID	0.061	71.06	36.34
16021	Boundary, ID	0.029	63.26	30.83
16023	Butte, ID	0.011	58.01	24.62
16025	Camas, ID	-0.048	40.53	13.38
16027	Canyon, ID	0.114	82.08	73.66
16029	Caribou, ID	0.097	78.89	19.17
16031	Cassia, ID	0.062	71.51	67.32
16033	Clark, ID	0.326	98.15	89.11
16035	Clearwater, ID	0.017	60.05	44.01
16037	Custer, ID	-0.124	17.57	43.69
16039	Elmore, ID	0.035	64.76	58.82
16041	Franklin, ID	0.152	87.36	14.14
16043	Fremont, ID	0.174	90.35	51.37
16045	Gem, ID	-0.028	46.83	66.27
16047	Gooding, ID	0.103	80.07	70.76
16049	Idaho, ID	0.095	78.35	53.92
16051	Jefferson, ID	0.219	94.52	25.25
16053	Jerome, ID	0.094	78.22	67.36
16055	Kootenai, ID	-0.078	31.74	23.28
16057	Latah, ID	-0.025	47.53	24.84
16059	Lemhi, ID	0.013	58.84	29.97
16061	Lewis, ID	0.074	74.72	56.78
16063	Lincoln, ID	0.207	93.35	55.76
16065	Madison, ID	0.232	95.26	40.29
16067	Minidoka, ID	-0.054	38.84	67.83
16069	Nez Perce, ID	-0.047	40.91	50.67
16071	Oneida, ID	0.101	79.56	34.24
16073	Owyhee, ID	0.142	86.25	82.45
16075	Payette, ID	0.159	88.51	60.1
16077	Power, ID	0.162	88.98	51.62
16079	Shoshone, ID	0.033	64.31	75.7
16081	Teton, ID	0.031	63.67	13.44
16083	Twin Falls, ID	0.018	60.08	49.55
16085	Valley, ID	-0.11	21.59	8.82
16087	Washington, ID	-0.078	31.87	85.06

<b>County FIPS</b>	<b>County Description</b>	<b>DOS-SVI Index</b>	<b>DOS-SVI Percentile</b>	<b>SVI Percentile</b>
17001	Adams, IL	-0.085	29.74	24.9
17003	Alexander, IL	-0.053	39.32	95.73
17005	Bond, IL	0.107	80.83	37.32
17007	Boone, IL	-0.052	39.48	46.97
17009	Brown, IL	0.158	88.41	47.45
17011	Bureau, IL	-0.148	12.13	28.63
17013	Calhoun, IL	0.013	58.87	19.01
17015	Carroll, IL	-0.133	15.28	16.82
17017	Cass, IL	-0.055	38.78	69.71
17019	Champaign, IL	-0.02	49.32	49.9
17021	Christian, IL	-0.095	26.55	24.08
17023	Clark, IL	-0.045	41.58	20.73
17025	Clay, IL	0.043	66.79	61.15
17027	Clinton, IL	-0.018	49.86	17.87
17029	Coles, IL	-0.096	25.91	49.78
17031	Cook, IL	-0.162	9.01	67.55
17033	Crawford, IL	0.001	54.79	38.38
17035	Cumberland, IL	-0.001	54.51	16.27
17037	DeKalb, IL	-0.104	23.43	48.66
17039	De Witt, IL	-0.077	32.09	12.9
17041	Douglas, IL	0.058	70.14	44.39
17043	DuPage, IL	-0.236	2.36	16.11
17045	Edgar, IL	-0.099	24.8	34.33
17047	Edwards, IL	0.033	64.37	24.43
17049	Effingham, IL	-0.031	46.1	19.9
17051	Fayette, IL	0.062	71.54	59.49
17053	Ford, IL	-0.098	25.15	30.51
17055	Franklin, IL	0.034	64.53	60.92
17057	Fulton, IL	-0.076	32.35	57.61
17059	Gallatin, IL	-0.066	35.05	45.38
17061	Greene, IL	-0.026	47.47	19.52
17063	Grundy, IL	-0.069	34.32	8.44
17065	Hamilton, IL	-0.03	46.26	15.29
17067	Hancock, IL	-0.063	35.94	12.32
17069	Hardin, IL	0.15	87.11	50.19
17071	Henderson, IL	-0.107	22.41	6.69
17073	Henry, IL	-0.122	18.21	20.1
17075	Iroquois, IL	-0.073	33.11	34.04
17077	Jackson, IL	-0.023	48.23	70.45
17079	Jasper, IL	0.032	63.99	24.17
17081	Jefferson, IL	0.031	63.77	81.08
17083	Jersey, IL	-0.056	38.36	10.41
17085	Jo Daviess, IL	-0.158	9.9	5.25
17087	Johnson, IL	0.104	80.26	46.24
17089	Kane, IL	-0.118	19.42	41.69
17091	Kankakee, IL	-0.037	44.13	66.56
17093	Kendall, IL	-0.087	28.88	13.98
17095	Knox, IL	-0.046	41.23	64.62
17097	Lake, IL	-0.18	6.65	35.13
17099	LaSalle, IL	-0.086	29.39	43.03
17101	Lawrence, IL	0.118	82.52	77.83
17103	Lee, IL	-0.059	37.38	30.1
17105	Livingston, IL	-0.054	39	48.41
17107	Logan, IL	-0.02	49.25	22.71
17109	McDonough, IL	-0.014	50.72	51.66

<b>County FIPS</b>	<b>County Description</b>	<b>DOS-SVI Index</b>	<b>DOS-SVI Percentile</b>	<b>SVI Percentile</b>
17111	McHenry, IL	-0.13	16.08	7.01
17113	McLean, IL	-0.144	12.8	19.04
17115	Macon, IL	-0.097	25.47	59.71
17117	Macoupin, IL	-0.044	42.22	19.87
17119	Madison, IL	-0.07	34	29.65
17121	Marion, IL	0.055	69.41	73.85
17123	Marshall, IL	-0.117	19.68	5.45
17125	Mason, IL	-0.057	37.92	29.46
17127	Massac, IL	0.07	73.48	75.13
17129	Menard, IL	-0.104	23.24	4.84
17131	Mercer, IL	-0.108	22.03	11.34
17133	Monroe, IL	-0.131	15.79	0.16
17135	Montgomery, IL	0.022	61.38	39.14
17137	Morgan, IL	-0.072	33.49	50.45
17139	Moultrie, IL	0.105	80.33	29.49
17141	Ogle, IL	-0.088	28.75	29.17
17143	Peoria, IL	-0.137	14.45	61.31
17145	Perry, IL	0.015	59.47	64.87
17147	Piatt, IL	-0.136	14.64	0.32
17149	Pike, IL	-0.01	51.93	34.94
17151	Pope, IL	0.063	71.57	45.45
17153	Pulaski, IL	0.09	77.49	69.43
17155	Putnam, IL	-0.176	7.07	2.77
17157	Randolph, IL	0.011	58.23	45.67
17159	Richland, IL	-0.043	42.34	41.05
17161	Rock Island, IL	-0.144	12.86	71.37
17163	St. Clair, IL	-0.077	32.06	52.29
17165	Saline, IL	0.044	66.95	86.37
17167	Sangamon, IL	-0.103	23.56	43.57
17169	Schuyler, IL	-0.062	36.42	57.07
17171	Scott, IL	0.006	56.35	13.54
17173	Shelby, IL	-0.027	46.9	8.5
17175	Stark, IL	-0.128	16.46	6.34
17177	Stephenson, IL	-0.157	10.19	50
17179	Tazewell, IL	-0.105	22.73	10.7
17181	Union, IL	0.037	65.3	68.44
17183	Vermilion, IL	-0.02	49.09	81.31
17185	Wabash, IL	-0.033	45.62	32.07
17187	Warren, IL	0.034	64.6	60.73
17189	Washington, IL	-0.038	43.84	6.53
17191	Wayne, IL	0.066	72.62	43.31
17193	White, IL	0.021	61.19	53.82
17195	Whiteside, IL	-0.12	18.94	32.83
17197	Will, IL	-0.124	17.83	20.22
17199	Williamson, IL	-0.033	45.56	48.06
17201	Winnebago, IL	-0.092	27.51	72.04
17203	Woodford, IL	-0.065	35.5	1.88
18001	Adams, IN	0.23	95.06	59.04
18003	Allen, IN	-0.113	20.95	52.36
18005	Bartholomew, IN	-0.056	38.3	36.31
18007	Benton, IN	-0.034	45.18	33.47
18009	Blackford, IN	-0.012	51.61	37.1
18011	Boone, IN	-0.119	19.23	4.49
18013	Brown, IN	-0.138	14.2	6.02
18015	Carroll, IN	-0.031	46.13	11.75

<b>County FIPS</b>	<b>County Description</b>	<b>DOS-SVI Index</b>	<b>DOS-SVI Percentile</b>	<b>SVI Percentile</b>
18017	Cass, IN	-0.062	36.26	71.97
18019	Clark, IN	-0.103	23.72	25.48
18021	Clay, IN	-0.009	52.21	33.38
18023	Clinton, IN	-0.03	46.35	57.1
18025	Crawford, IN	0.098	79.02	38.89
18027	Daviess, IN	0.222	94.68	68.82
18029	Dearborn, IN	-0.089	28.3	7.99
18031	Decatur, IN	-0.053	39.19	21.02
18033	DeKalb, IN	-0.068	34.61	23.34
18035	Delaware, IN	-0.054	38.91	56.66
18037	Dubois, IN	-0.048	40.75	20.8
18039	Elkhart, IN	-0.018	49.92	77.01
18041	Fayette, IN	-0.02	49.12	61.08
18043	Floyd, IN	-0.143	13.24	16.69
18045	Fountain, IN	-0.006	52.91	20.32
18047	Franklin, IN	-0.035	44.67	14.71
18049	Fulton, IN	-0.005	53.14	34.59
18051	Gibson, IN	0.018	60.24	31.5
18053	Grant, IN	-0.046	41.2	73.31
18055	Greene, IN	0.121	83.19	44.43
18057	Hamilton, IN	-0.167	8.31	2.55
18059	Hancock, IN	-0.132	15.66	1.69
18061	Harrison, IN	0.02	60.74	18.66
18063	Hendricks, IN	-0.13	16.11	8.15
18065	Henry, IN	-0.045	41.77	37.93
18067	Howard, IN	-0.124	17.61	48.15
18069	Huntington, IN	-0.031	45.88	12.48
18071	Jackson, IN	-0.021	48.77	53.89
18073	Jasper, IN	-0.034	45.34	26.85
18075	Jay, IN	0.112	81.76	67.48
18077	Jefferson, IN	-0.01	51.83	44.14
18079	Jennings, IN	0.1	79.53	38.47
18081	Johnson, IN	-0.112	21.2	14.24
18083	Knox, IN	-0.023	48.36	59.27
18085	Kosciusko, IN	0.002	55.17	46.08
18087	LaGrange, IN	0.384	98.69	37.07
18089	Lake, IN	-0.105	23.11	72.52
18091	LaPorte, IN	0.014	59.06	72.17
18093	Lawrence, IN	-0.033	45.4	27.52
18095	Madison, IN	-0.052	39.57	67.13
18097	Marion, IN	-0.131	15.76	79.71
18099	Marshall, IN	0.084	76.22	57.96
18101	Martin, IN	0.007	56.54	23.98
18103	Miami, IN	0.041	66.12	58.79
18105	Monroe, IN	-0.096	26.01	45.19
18107	Montgomery, IN	-0.071	33.72	36.85
18109	Morgan, IN	-0.004	53.42	21.56
18111	Newton, IN	-0.087	29.16	33.66
18113	Noble, IN	0.012	58.36	47.42
18115	Ohio, IN	-0.132	15.44	2.52
18117	Orange, IN	0.056	69.6	64.55
18119	Owen, IN	0.088	77.17	34.55
18121	Parke, IN	0.171	90.1	58.09
18123	Perry, IN	-0.038	43.94	31.02
18125	Pike, IN	-0.005	53.33	17.45



<b>County FIPS</b>	<b>County Description</b>	<b>DOS-SVI Index</b>	<b>DOS-SVI Percentile</b>	<b>SVI Percentile</b>
18127	Porter, IN	-0.12	19.01	14.78
18129	Posey, IN	-0.065	35.31	1.05
18131	Pulaski, IN	0.017	59.76	23.09
18133	Putnam, IN	0.064	71.89	34.84
18135	Randolph, IN	-0.068	34.48	42.96
18137	Ripley, IN	0.033	64.12	37.74
18139	Rush, IN	-0.067	34.73	25.67
18141	St. Joseph, IN	-0.098	25.21	62.23
18143	Scott, IN	0.059	70.58	42.01
18145	Shelby, IN	-0.074	32.73	21.82
18147	Spencer, IN	-0.032	45.78	8.79
18149	Starke, IN	0.044	66.89	34.17
18151	Steuben, IN	-0.072	33.52	27.1
18153	Sullivan, IN	0.051	68.61	64.01
18155	Switzerland, IN	0.159	88.54	62.71
18157	Tippecanoe, IN	-0.093	27.09	49.3
18159	Tipton, IN	-0.079	31.61	7.26
18161	Union, IN	-0.024	47.95	17.13
18163	Vanderburgh, IN	-0.111	21.33	52.42
18165	Vermillion, IN	-0.017	49.98	45.03
18167	Vigo, IN	0.008	56.92	72.74
18169	Wabash, IN	-0.053	39.41	28.82
18171	Warren, IN	-0.09	28.11	7.8
18173	Warrick, IN	-0.091	27.95	6.78
18175	Washington, IN	0.073	74.34	37.77
18177	Wayne, IN	-0.072	33.33	71.05
18179	Wells, IN	-0.084	29.89	14.39
18181	White, IN	-0.039	43.39	24.39
18183	Whitley, IN	-0.117	19.74	3.15
19001	Adair, IA	-0.133	15.35	5.38
19003	Adams, IA	-0.09	28.21	3.76
19005	Allamakee, IA	-0.032	45.69	32.2
19007	Appanoose, IA	0.001	54.95	37.83
19009	Audubon, IA	-0.168	8.28	2.26
19011	Benton, IA	-0.096	26.07	1.18
19013	Black Hawk, IA	-0.139	14.01	42.64
19015	Boone, IA	-0.102	23.97	11.78
19017	Bremer, IA	-0.131	15.82	3.22
19019	Buchanan, IA	-0.044	41.87	6.62
19021	Buena Vista, IA	-0.007	52.47	74.08
19023	Butler, IA	-0.117	19.77	2.36
19025	Calhoun, IA	-0.111	21.36	15.8
19027	Carroll, IA	-0.15	11.81	4.55
19029	Cass, IA	-0.156	10.35	19.81
19031	Cedar, IA	-0.099	24.83	0.8
19033	Cerro Gordo, IA	-0.166	8.63	24.97
19035	Cherokee, IA	-0.206	4.2	17.01
19037	Chickasaw, IA	-0.119	19.29	5.99
19039	Clarke, IA	0.007	56.51	48.47
19041	Clay, IA	-0.119	19.36	34.39
19043	Clayton, IA	-0.086	29.48	18.41
19045	Clinton, IA	-0.143	13.31	26.46
19047	Crawford, IA	-0.022	48.46	85.51
19049	Dallas, IA	-0.131	16.01	5.96
19051	Davis, IA	0.367	98.53	35.03

<b>County FIPS</b>	<b>County Description</b>	<b>DOS-SVI Index</b>	<b>DOS-SVI Percentile</b>	<b>SVI Percentile</b>
19053	Decatur, IA	0.092	77.84	68.22
19055	Delaware, IA	-0.069	34.19	3.44
19057	Des Moines, IA	-0.136	14.8	46.53
19059	Dickinson, IA	-0.244	2.1	9.17
19061	Dubuque, IA	-0.095	26.43	23.47
19063	Emmet, IA	-0.051	39.7	39.46
19065	Fayette, IA	-0.139	14.04	22.52
19067	Floyd, IA	-0.081	30.75	35.96
19069	Franklin, IA	-0.146	12.35	19.62
19071	Fremont, IA	-0.058	37.57	5.54
19073	Greene, IA	-0.063	35.91	19.78
19075	Grundy, IA	-0.132	15.51	0.38
19077	Guthrie, IA	-0.124	17.7	12.2
19079	Hamilton, IA	-0.122	18.31	11.53
19081	Hancock, IA	-0.132	15.63	7.13
19083	Hardin, IA	-0.084	30.05	12.42
19085	Harrison, IA	-0.113	20.92	6.46
19087	Henry, IA	-0.105	22.83	31.34
19089	Howard, IA	-0.086	29.23	15.67
19091	Humboldt, IA	-0.124	17.67	14.46
19093	Ida, IA	-0.098	25.34	8.66
19095	Iowa, IA	-0.098	25.09	3.47
19097	Jackson, IA	-0.088	28.62	12.68
19099	Jasper, IA	-0.062	36.01	25.48
19101	Jefferson, IA	-0.094	26.87	48.95
19103	Johnson, IA	-0.158	9.93	26.75
19105	Jones, IA	-0.033	45.59	19.24
19107	Keokuk, IA	-0.093	27	3.98
19109	Kossuth, IA	-0.173	7.42	10.48
19111	Lee, IA	-0.073	33.05	50.41
19113	Linn, IA	-0.156	10.28	18.06
19115	Louisa, IA	-0.01	51.86	45.7
19117	Lucas, IA	-0.115	20.44	27.55
19119	Lyon, IA	-0.071	33.62	4.39
19121	Madison, IA	-0.061	36.55	2.04
19123	Mahaska, IA	-0.014	50.84	46.37
19125	Marion, IA	-0.049	40.4	19.49
19127	Marshall, IA	-0.081	31.2	68.63
19129	Mills, IA	-0.062	36.2	10.76
19131	Mitchell, IA	-0.091	27.7	8.6
19133	Monona, IA	-0.167	8.5	17.96
19135	Monroe, IA	0.053	69.02	25.19
19137	Montgomery, IA	-0.067	34.7	52.8
19139	Muscatine, IA	-0.12	19.13	39.04
19141	O'Brien, IA	-0.057	38.05	23.22
19143	Osceola, IA	-0.073	33.21	26.34
19145	Page, IA	-0.127	16.78	33.41
19147	Palo Alto, IA	-0.126	16.87	17.29
19149	Plymouth, IA	-0.133	15.22	12.71
19151	Pocahontas, IA	-0.116	19.99	14.62
19153	Polk, IA	-0.161	9.14	37.68
19155	Pottawattamie, IA	-0.1	24.71	45.99
19157	Poweshiek, IA	-0.123	17.89	15.48
19159	Ringgold, IA	-0.073	32.98	12.99
19161	Sac, IA	-0.186	5.92	7.48

<b>County FIPS</b>	<b>County Description</b>	<b>DOS-SVI Index</b>	<b>DOS-SVI Percentile</b>	<b>SVI Percentile</b>
19163	Scott, IA	-0.151	11.24	26.59
19165	Shelby, IA	-0.13	16.2	13.03
19167	Sioux, IA	0.038	65.46	22.07
19169	Story, IA	-0.165	8.66	21.24
19171	Tama, IA	-0.06	37.03	32.74
19173	Taylor, IA	-0.09	28.27	27.71
19175	Union, IA	-0.092	27.64	44.55
19177	Van Buren, IA	0.063	71.79	24.65
19179	Wapello, IA	-0.044	42.18	74.39
19181	Warren, IA	-0.113	20.98	7.2
19183	Washington, IA	-0.098	25.12	22.39
19185	Wayne, IA	0.125	83.92	45.83
19187	Webster, IA	-0.087	29.13	45.8
19189	Winnebago, IA	-0.106	22.54	20.61
19191	Winneshiek, IA	-0.104	23.46	1.15
19193	Woodbury, IA	-0.096	25.95	69.68
19195	Worth, IA	-0.145	12.64	6.97
19197	Wright, IA	-0.124	17.77	48.03
20001	Allen, KS	-0.018	49.89	39.78
20003	Anderson, KS	0.023	61.6	22.74
20005	Atchison, KS	0.042	66.51	49.11
20007	Barber, KS	-0.081	31.14	28.03
20009	Barton, KS	-0.089	28.34	54.39
20011	Bourbon, KS	0.092	77.97	58.28
20013	Brown, KS	-0.046	41.39	27.17
20015	Butler, KS	0.026	62.4	26.24
20017	Chase, KS	0.037	65.33	40.67
20019	Chautauqua, KS	0.029	63.04	71.88
20021	Cherokee, KS	0.043	66.67	38.28
20023	Cheyenne, KS	-0.188	5.7	10.03
20025	Clark, KS	-0.091	27.73	31.24
20027	Clay, KS	-0.159	9.62	4.94
20029	Cloud, KS	-0.133	15.25	27.39
20031	Coffey, KS	-0.073	32.95	20.35
20033	Comanche, KS	-0.14	13.88	7.93
20035	Cowley, KS	-0.012	51.26	73.18
20037	Crawford, KS	0.083	76.09	69.87
20039	Decatur, KS	-0.198	5.06	15.73
20041	Dickinson, KS	0.002	55.3	33.22
20043	Doniphan, KS	0.012	58.52	23.06
20045	Douglas, KS	-0.122	18.24	22.32
20047	Edwards, KS	-0.149	11.84	37.2
20049	Elk, KS	0.011	58.1	38.95
20051	Ellis, KS	-0.094	26.71	15.64
20053	Ellsworth, KS	0.028	62.78	39.52
20055	Finney, KS	0.1	79.47	82.36
20057	Ford, KS	0.057	70.11	85.7
20059	Franklin, KS	-0.005	53.07	21.37
20061	Geary, KS	0.049	68.16	65.76
20063	Gove, KS	-0.155	10.47	9.75
20065	Graham, KS	-0.15	11.65	12.55
20067	Grant, KS	0.114	82.04	38.15
20069	Gray, KS	0.04	66.03	27.36
20071	Greeley, KS	-0.009	52.09	57.52
20073	Greenwood, KS	-0.044	42.15	21.27

<b>County FIPS</b>	<b>County Description</b>	<b>DOS-SVI Index</b>	<b>DOS-SVI Percentile</b>	<b>SVI Percentile</b>
20075	Hamilton, KS	-0.057	37.98	25.86
20077	Harper, KS	-0.097	25.79	32.23
20079	Harvey, KS	-0.075	32.47	33.5
20081	Haskell, KS	0.211	93.79	41.15
20083	Hodgeman, KS	-0.046	41.36	11.18
20085	Jackson, KS	-0.05	39.99	26.94
20087	Jefferson, KS	-0.062	36.1	5.48
20089	Jewell, KS	-0.137	14.36	8.76
20091	Johnson, KS	-0.209	4.08	6.15
20093	Kearny, KS	0.013	58.8	46.56
20095	Kingman, KS	-0.119	19.26	5.13
20097	Kiowa, KS	-0.022	48.68	25.8
20099	Labette, KS	0.013	58.77	63.92
20101	Lane, KS	-0.059	37.34	3.03
20103	Leavenworth, KS	-0.047	40.97	24.04
20105	Lincoln, KS	-0.043	42.31	13.22
20107	Linn, KS	0.035	64.98	44.78
20109	Logan, KS	-0.065	35.53	12.96
20111	Lyon, KS	-0.036	44.22	73.22
20113	McPherson, KS	-0.119	19.39	10.67
20115	Marion, KS	-0.021	48.81	17.71
20117	Marshall, KS	-0.047	41.04	12.64
20119	Meade, KS	-0.103	23.81	37.17
20121	Miami, KS	-0.073	33.02	2.58
20123	Mitchell, KS	-0.02	49	28.44
20125	Montgomery, KS	-0.035	44.63	80.29
20127	Morris, KS	-0.123	17.99	24.36
20129	Morton, KS	-0.101	24.36	40.8
20131	Nemaha, KS	-0.061	36.87	9.62
20133	Neosho, KS	-0.013	51.13	65.8
20135	Ness, KS	-0.185	6.08	15
20137	Norton, KS	-0.054	39.1	29.75
20139	Osage, KS	-0.034	44.99	23.41
20141	Osborne, KS	-0.152	11.18	7.23
20143	Ottawa, KS	-0.072	33.3	2.71
20145	Pawnee, KS	-0.101	24.55	28.66
20147	Phillips, KS	-0.041	42.88	24.2
20149	Pottawatomie, KS	0.065	72.3	14.87
20151	Pratt, KS	0.044	67.05	38.73
20153	Rawlins, KS	-0.143	13.15	13.6
20155	Reno, KS	-0.012	51.73	58.66
20157	Republic, KS	-0.146	12.42	6.05
20159	Rice, KS	-0.008	52.37	42.52
20161	Riley, KS	-0.046	41.32	43.73
20163	Rooks, KS	-0.105	22.67	14.2
20165	Rush, KS	-0.103	23.75	7.83
20167	Russell, KS	-0.092	27.48	23.92
20169	Saline, KS	-0.076	32.28	41.62
20171	Scott, KS	0.008	57.05	30.61
20173	Sedgwick, KS	-0.097	25.85	53.57
20175	Seward, KS	-0.006	52.82	91.11
20177	Shawnee, KS	-0.097	25.69	50.99
20179	Sheridan, KS	-0.166	8.56	6.85
20181	Sherman, KS	-0.039	43.46	49.84
20183	Smith, KS	-0.204	4.52	5.03

<b>County FIPS</b>	<b>County Description</b>	<b>DOS-SVI Index</b>	<b>DOS-SVI Percentile</b>	<b>SVI Percentile</b>
20185	Stafford, KS	-0.068	34.42	27.77
20187	Stanton, KS	0.021	61.03	49.65
20189	Stevens, KS	0.028	62.69	67.39
20191	Sumner, KS	-0.02	49.19	22.23
20193	Thomas, KS	-0.039	43.49	7.04
20195	Trego, KS	-0.309	0.51	3.89
20197	Wabaunsee, KS	-0.024	48.01	5.32
20199	Wallace, KS	-0.105	22.89	14.3
20201	Washington, KS	-0.097	25.5	14.81
20203	Wichita, KS	-0.018	49.79	46.78
20205	Wilson, KS	0.04	65.97	63.66
20207	Woodson, KS	0.018	60.14	43.98
20209	Wyandotte, KS	-0.06	37.19	92.42
21001	Adair, KY	0.197	92.49	71.21
21003	Allen, KY	0.12	83.13	67.96
21005	Anderson, KY	0.025	62.05	26.37
21007	Ballard, KY	0.027	62.46	44.59
21009	Barren, KY	0.092	77.94	77.61
21011	Bath, KY	0.202	92.93	72.9
21013	Bell, KY	0.244	95.89	89.27
21015	Boone, KY	-0.143	13.05	12.77
21017	Bourbon, KY	-0.066	35.24	55.61
21019	Boyd, KY	-0.009	52.12	69.08
21021	Boyle, KY	-0.014	50.75	43.15
21023	Bracken, KY	0.147	86.88	38.66
21025	Breathitt, KY	0.405	98.79	82.2
21027	Breckinridge, KY	0.241	95.67	73.76
21029	Bullitt, KY	-0.038	43.9	13.85
21031	Butler, KY	0.114	81.98	79.2
21033	Caldwell, KY	0.037	65.17	49.81
21035	Calloway, KY	0.011	57.94	49.97
21037	Campbell, KY	-0.117	19.71	21.88
21039	Carlisle, KY	0.058	70.36	33.95
21041	Carroll, KY	0.279	97.2	89.04
21043	Carter, KY	0.194	92.17	82.04
21045	Casey, KY	0.196	92.36	76.56
21047	Christian, KY	0.125	83.99	91.27
21049	Clark, KY	-0.03	46.2	60.61
21051	Clay, KY	0.427	98.95	90.99
21053	Clinton, KY	0.218	94.27	77.8
21055	Crittenden, KY	0.057	69.98	48.44
21057	Cumberland, KY	0.111	81.57	53.15
21059	Daviess, KY	-0.017	50.14	61.69
21061	Edmonson, KY	0.157	88.09	63.57
21063	Elliott, KY	0.226	94.91	72.39
21065	Estill, KY	0.201	92.9	79.97
21067	Fayette, KY	-0.178	6.81	48.76
21069	Fleming, KY	0.185	91.34	77.1
21071	Floyd, KY	0.27	96.78	85.03
21073	Franklin, KY	-0.087	29.04	54.68
21075	Fulton, KY	0.006	56.45	87.04
21077	Gallatin, KY	0.165	89.46	61.24
21079	Garrard, KY	0.048	67.94	42.99
21081	Grant, KY	0.2	92.74	56.02
21083	Graves, KY	0.101	79.59	77.52

<b>County FIPS</b>	<b>County Description</b>	<b>DOS-SVI Index</b>	<b>DOS-SVI Percentile</b>	<b>SVI Percentile</b>
21085	Grayson, KY	0.133	84.88	60.96
21087	Green, KY	0.044	67.08	52.26
21089	Greenup, KY	0.005	55.91	32.17
21091	Hancock, KY	0.059	70.45	38.22
21093	Hardin, KY	-0.012	51.7	56.72
21095	Harlan, KY	0.256	96.4	88.03
21097	Harrison, KY	0.073	74.44	50.57
21099	Hart, KY	0.205	93.12	76.59
21101	Henderson, KY	-0.042	42.69	70.89
21103	Henry, KY	0.068	72.91	52.74
21105	Hickman, KY	0.037	65.27	57.39
21107	Hopkins, KY	0.014	58.96	55.41
21109	Jackson, KY	0.191	91.82	66.62
21111	Jefferson, KY	-0.139	13.91	56.82
21113	Jessamine, KY	-0.045	41.71	52.01
21115	Johnson, KY	0.227	94.97	81.02
21117	Kenton, KY	-0.09	28.02	33.79
21119	Knott, KY	0.464	99.17	85.48
21121	Knox, KY	0.218	94.21	83.25
21123	Larue, KY	0.002	55.24	53.18
21125	Laurel, KY	0.185	91.18	75.22
21127	Lawrence, KY	0.329	98.22	75.83
21129	Lee, KY	0.21	93.7	81.82
21131	Leslie, KY	0.414	98.82	77.45
21133	Letcher, KY	0.25	96.21	87.55
21135	Lewis, KY	0.145	86.56	62.42
21137	Lincoln, KY	0.194	92.1	70.83
21139	Livingston, KY	0.087	76.98	26.4
21141	Logan, KY	0.028	62.56	52.87
21143	Lyon, KY	0.05	68.35	32.52
21145	McCracken, KY	-0.091	27.76	41.53
21147	McCreary, KY	0.447	99.11	87.8
21149	McLean, KY	0.087	77.11	42.17
21151	Madison, KY	-0.008	52.4	49.68
21153	Magoffin, KY	0.453	99.14	80.57
21155	Marion, KY	0.16	88.73	90.57
21157	Marshall, KY	0.025	62.21	27.23
21159	Martin, KY	0.441	99.08	84.94
21161	Mason, KY	-0.001	54.44	66.82
21163	Meade, KY	0.14	86.02	31.78
21165	Menifee, KY	0.155	87.87	58.47
21167	Mercer, KY	0.017	59.92	41.34
21169	Metcalfe, KY	0.09	77.59	68.12
21171	Monroe, KY	0.13	84.59	69.75
21173	Montgomery, KY	0.121	83.35	79.87
21175	Morgan, KY	0.243	95.8	82.93
21177	Muhlenberg, KY	0.121	83.38	61.34
21179	Nelson, KY	0.029	63.23	28.95
21181	Nicholas, KY	0.246	95.96	81.97
21183	Ohio, KY	0.108	80.87	57.99
21185	Oldham, KY	-0.061	36.58	3.95
21187	Owen, KY	0.209	93.5	52.64
21189	Owsley, KY	0.188	91.59	84.14
21191	Pendleton, KY	0.074	74.47	41.5
21193	Perry, KY	0.307	97.68	90.51

<b>County FIPS</b>	<b>County Description</b>	<b>DOS-SVI Index</b>	<b>DOS-SVI Percentile</b>	<b>SVI Percentile</b>
21195	Pike, KY	0.195	92.23	79.08
21197	Powell, KY	0.247	96.08	77.32
21199	Pulaski, KY	0.075	74.78	74.2
21201	Robertson, KY	-0.015	50.65	35.38
21203	Rockcastle, KY	0.183	91.09	78.82
21205	Rowan, KY	0.174	90.39	75.57
21207	Russell, KY	0.21	93.66	86.34
21209	Scott, KY	-0.009	51.99	33.31
21211	Shelby, KY	-0.006	52.75	42.61
21213	Simpson, KY	-0.058	37.79	28.79
21215	Spencer, KY	-0.064	35.66	3.69
21217	Taylor, KY	0.012	58.58	72.1
21219	Todd, KY	0.219	94.49	80.92
21221	Trigg, KY	0.047	67.69	36.5
21223	Trimble, KY	0.179	90.77	71.43
21225	Union, KY	0.085	76.44	53.66
21227	Warren, KY	-0.019	49.38	70.96
21229	Washington, KY	0.073	74.08	51.27
21231	Wayne, KY	0.225	94.81	74.78
21233	Webster, KY	0.13	84.53	78.54
21235	Whitley, KY	0.254	96.34	83.79
21237	Wolfe, KY	0.37	98.6	86.21
21239	Woodford, KY	-0.152	11.14	20.41
22001	Acadia, LA	0.153	87.61	91.82
22003	Allen, LA	0.317	97.9	92.61
22005	Ascension, LA	0.033	64.06	39.68
22007	Assumption, LA	0.084	76.34	77.9
22009	Avoyelles, LA	0.175	90.48	96.34
22011	Beauregard, LA	0.159	88.6	65.19
22013	Bienville, LA	0.157	88.19	94.01
22015	Bossier, LA	-0.019	49.54	58.76
22017	Caddo, LA	-0.07	33.88	83.85
22019	Calcasieu, LA	0.01	57.75	73.92
22021	Caldwell, LA	0.305	97.58	93.31
22023	Cameron, LA	0.147	86.82	26.43
22025	Catahoula, LA	0.156	88	78.06
22027	Claiborne, LA	0.119	83.03	94.78
22029	Concordia, LA	0.231	95.13	91.34
22031	De Soto, LA	0.134	85.1	89.17
22033	East Baton Rouge, LA	-0.173	7.39	66.53
22035	East Carroll, LA	0.431	99.01	93.57
22037	East Feliciana, LA	0.236	95.48	81.85
22039	Evangeline, LA	0.206	93.19	99.75
22041	Franklin, LA	0.195	92.3	95.19
22043	Grant, LA	0.217	94.14	62.74
22045	Iberia, LA	0.146	86.66	96.05
22047	Iberville, LA	0.123	83.8	88.6
22049	Jackson, LA	0.088	77.3	93.82
22051	Jefferson, LA	-0.225	3.15	61.21
22053	Jefferson Davis, LA	0.135	85.36	81.05
22055	Lafayette, LA	-0.075	32.54	62.17
22057	Lafourche, LA	0.034	64.66	76.69
22059	LaSalle, LA	0.121	83.32	76.34
22061	Lincoln, LA	0.05	68.42	84.78
22063	Livingston, LA	0.099	79.27	43.09

<b>County FIPS</b>	<b>County Description</b>	<b>DOS-SVI Index</b>	<b>DOS-SVI Percentile</b>	<b>SVI Percentile</b>
22065	Madison, LA	0.247	96.02	96.97
22067	Morehouse, LA	0.109	81.15	88.47
22069	Natchitoches, LA	0.119	83	85.73
22071	Orleans, LA	-0.108	21.94	74.49
22073	Ouachita, LA	0.057	70.01	85.22
22075	Plaquemines, LA	0.035	64.85	70.61
22077	Pointe Coupee, LA	0.157	88.25	84.75
22079	Rapides, LA	0.025	62.18	90.86
22081	Red River, LA	0.122	83.51	81.37
22083	Richland, LA	0.079	75.61	85.54
22085	Sabine, LA	0.21	93.63	83.15
22087	St. Bernard, LA	0.054	69.25	77.13
22089	St. Charles, LA	-0.039	43.62	35.29
22091	St. Helena, LA	0.191	91.88	90
22093	St. James, LA	0.101	79.78	62.99
22095	St. John the Baptist, LA	-0.016	50.17	74.68
22097	St. Landry, LA	0.144	86.34	92.2
22099	St. Martin, LA	0.121	83.41	78.31
22101	St. Mary, LA	0.076	75.04	91.62
22103	St. Tammany, LA	-0.109	21.84	31.05
22105	Tangipahoa, LA	0.097	78.83	88.85
22107	Tensas, LA	0.218	94.36	83.66
22109	Terrebonne, LA	0.069	73.35	89.52
22111	Union, LA	0.165	89.4	80.8
22113	Vermilion, LA	0.186	91.44	82.01
22115	Vernon, LA	0.137	85.58	74.33
22117	Washington, LA	0.187	91.53	99.62
22119	Webster, LA	0.056	69.72	87.9
22121	West Baton Rouge, LA	0.029	63.32	76.11
22123	West Carroll, LA	0.083	76.19	66.85
22125	West Feliciana, LA	0.075	74.75	69.01
22127	Winn, LA	0.099	79.31	77.55
23001	Androscoggin, ME	-0.034	45.21	55.67
23003	Aroostook, ME	-0.044	42.28	59.46
23005	Cumberland, ME	-0.159	9.74	13.63
23007	Franklin, ME	-0.06	37.12	21.5
23009	Hancock, ME	-0.086	29.26	19.3
23011	Kennebec, ME	-0.034	44.92	37.87
23013	Knox, ME	-0.12	18.85	14.75
23015	Lincoln, ME	-0.176	7.13	11.43
23017	Oxford, ME	-0.05	40.02	37.26
23019	Penobscot, ME	-0.017	49.95	45.32
23021	Piscataquis, ME	-0.058	37.63	48.98
23023	Sagadahoc, ME	-0.167	8.47	5.22
23025	Somerset, ME	0.067	72.72	62.2
23027	Waldo, ME	-0.034	44.95	21.97
23029	Washington, ME	-0.042	42.6	64.39
23031	York, ME	-0.126	16.97	9.36
24001	Allegany, MD	0.008	56.99	62.1
24003	Anne Arundel, MD	-0.212	3.85	17.83
24005	Baltimore, MD	-0.275	1.11	38.18
24009	Calvert, MD	-0.166	8.6	4.71
24011	Caroline, MD	-0.051	39.8	55.35
24013	Carroll, MD	-0.145	12.7	4.04
24015	Cecil, MD	-0.046	41.29	29.33



<b>County FIPS</b>	<b>County Description</b>	<b>DOS-SVI Index</b>	<b>DOS-SVI Percentile</b>	<b>SVI Percentile</b>
24017	Charles, MD	-0.228	2.93	17.23
24019	Dorchester, MD	-0.142	13.34	75.06
24021	Frederick, MD	-0.203	4.58	15.89
24023	Garrett, MD	-0.084	30.15	18.12
24025	Harford, MD	-0.179	6.69	9.33
24027	Howard, MD	-0.29	0.7	13.06
24029	Kent, MD	-0.204	4.42	42.77
24031	Montgomery, MD	-0.342	0.38	32.55
24033	Prince George's, MD	-0.282	0.96	62.61
24035	Queen Anne's, MD	-0.161	9.17	2.2
24037	St. Mary's, MD	-0.126	16.91	20.86
24039	Somerset, MD	0.03	63.39	89.78
24041	Talbot, MD	-0.324	0.48	13.31
24043	Washington, MD	-0.063	35.88	61.4
24045	Wicomico, MD	-0.074	32.86	77.39
24047	Worcester, MD	-0.393	0.19	28.03
24510	Baltimore City, MD	-0.025	47.63	83.12
25001	Barnstable, MA	-0.274	1.18	5.64
25003	Berkshire, MA	-0.183	6.27	40.83
25005	Bristol, MA	-0.164	8.76	52.48
25007	Dukes, MA	-0.234	2.64	0.96
25009	Essex, MA	-0.22	3.6	50.8
25011	Franklin, MA	-0.173	7.45	20.96
25013	Hampden, MA	-0.145	12.58	82.32
25015	Hampshire, MA	-0.124	17.51	23.25
25017	Middlesex, MA	-0.236	2.42	22.64
25019	Nantucket, MA	-0.177	6.91	2.68
25021	Norfolk, MA	-0.239	2.26	20.92
25023	Plymouth, MA	-0.189	5.63	23.03
25025	Suffolk, MA	-0.157	10.09	73.79
25027	Worcester, MA	-0.136	14.61	40.96
26001	Alcona, MI	-0.149	11.94	25.57
26003	Alger, MI	-0.023	48.17	44.81
26005	Allegan, MI	0.005	55.94	17.58
26007	Alpena, MI	-0.098	25.44	34.08
26009	Antrim, MI	-0.129	16.3	11.56
26011	Arenac, MI	-0.007	52.5	50.54
26013	Baraga, MI	0.061	71.12	65.99
26015	Barry, MI	-0.036	44.35	8.69
26017	Bay, MI	-0.107	22.25	44.04
26019	Benzie, MI	-0.119	19.32	10.51
26021	Berrien, MI	-0.076	32.22	64.75
26023	Branch, MI	0.016	59.69	63.15
26025	Calhoun, MI	-0.097	25.57	72.42
26027	Cass, MI	-0.037	44	32.8
26029	Charlevoix, MI	-0.155	10.44	9.68
26031	Cheboygan, MI	-0.096	26.2	28.6
26033	Chippewa, MI	-0.012	51.42	72.45
26035	Clare, MI	0.102	79.97	77.2
26037	Clinton, MI	-0.131	15.73	4.01
26039	Crawford, MI	-0.044	41.9	36.97
26041	Delta, MI	-0.086	29.42	35.45
26043	Dickinson, MI	-0.087	29.1	22.96
26045	Eaton, MI	-0.152	11.11	31.31
26047	Emmet, MI	-0.141	13.59	13.57

<b>County FIPS</b>	<b>County Description</b>	<b>DOS-SVI Index</b>	<b>DOS-SVI Percentile</b>	<b>SVI Percentile</b>
26049	Genesee, MI	-0.076	32.31	66.24
26051	Gladwin, MI	0.011	58.04	53.98
26053	Gogebic, MI	-0.093	26.97	40.38
26055	Grand Traverse, MI	-0.103	23.91	18.03
26057	Gratiot, MI	0.009	57.5	60.35
26059	Hillsdale, MI	0.035	64.82	50.19
26061	Houghton, MI	0.075	74.91	49.62
26063	Huron, MI	-0.077	32	27.45
26065	Ingham, MI	-0.115	20.22	57.42
26067	Ionia, MI	0.055	69.47	47.8
26069	Iosco, MI	-0.103	23.88	44.94
26071	Iron, MI	-0.155	10.57	28.25
26073	Isabella, MI	-0.027	47.12	60.16
26075	Jackson, MI	-0.051	39.89	55.06
26077	Kalamazoo, MI	-0.141	13.66	40.7
26079	Kalkaska, MI	0.064	72.14	50.83
26081	Kent, MI	-0.112	21.04	47.61
26083	Keweenaw, MI	-0.207	4.17	7.87
26085	Lake, MI	0.128	84.18	78.18
26087	Lapeer, MI	-0.025	47.56	23.82
26089	Leelanau, MI	-0.22	3.53	2.45
26091	Lenawee, MI	-0.073	32.92	40.76
26093	Livingston, MI	-0.115	20.54	0.67
26095	Luce, MI	0.039	65.81	53.38
26097	Mackinac, MI	-0.062	35.98	64.52
26099	Macomb, MI	-0.129	16.27	32.96
26101	Manistee, MI	-0.039	43.59	39.97
26103	Marquette, MI	-0.081	31.23	30.57
26105	Mason, MI	-0.092	27.57	33.76
26107	Mecosta, MI	0.061	71.09	59.75
26109	Menominee, MI	-0.095	26.46	27.64
26111	Midland, MI	-0.082	30.4	16.18
26113	Missaukee, MI	0.106	80.58	47.55
26115	Monroe, MI	-0.078	31.77	14.94
26117	Montcalm, MI	0.047	67.62	61.27
26119	Montmorency, MI	-0.048	40.59	37.29
26121	Muskegon, MI	-0.02	49.22	70.35
26123	Newaygo, MI	0.096	78.48	63.18
26125	Oakland, MI	-0.214	3.76	11.4
26127	Oceana, MI	0.123	83.7	85.8
26129	Ogemaw, MI	0.02	60.68	62.58
26131	Ontonagon, MI	-0.135	14.9	27.32
26133	Osceola, MI	0.1	79.37	74.01
26135	Oscoda, MI	0.077	75.2	66.94
26137	Otsego, MI	-0.016	50.21	36.94
26139	Ottawa, MI	-0.057	37.95	21.72
26141	Presque Isle, MI	-0.116	20.06	27.61
26143	Roscommon, MI	-0.087	29	46.27
26145	Saginaw, MI	-0.091	27.89	70.48
26147	St. Clair, MI	-0.071	33.65	27.9
26149	St. Joseph, MI	0.015	59.28	65.16
26151	Sanilac, MI	-0.003	53.93	48.34
26153	Schoolcraft, MI	-0.066	35.02	54.52
26155	Shiawassee, MI	-0.09	27.98	13.25
26157	Tuscola, MI	0.025	62.15	39.59

<b>County FIPS</b>	<b>County Description</b>	<b>DOS-SVI Index</b>	<b>DOS-SVI Percentile</b>	<b>SVI Percentile</b>
26159	Van Buren, MI	0.027	62.5	65.89
26161	Washtenaw, MI	-0.168	8.18	22.36
26163	Wayne, MI	-0.065	35.4	87.23
26165	Wexford, MI	0.028	62.62	50.35
27001	Aitkin, MN	-0.121	18.46	30.83
27003	Anoka, MN	-0.143	13.02	14.04
27005	Becker, MN	-0.062	36.29	29.9
27007	Beltrami, MN	0.015	59.44	77.71
27009	Benton, MN	-0.094	26.62	43.18
27011	Big Stone, MN	-0.15	11.78	20.06
27013	Blue Earth, MN	-0.135	14.84	28.38
27015	Brown, MN	-0.176	7.1	12.74
27017	Carlton, MN	-0.027	46.93	26.66
27019	Carver, MN	-0.125	17.45	1.24
27021	Cass, MN	-0.061	36.61	35
27023	Chippewa, MN	-0.168	8.25	35.22
27025	Chisago, MN	-0.081	31.04	5.92
27027	Clay, MN	-0.123	18.08	22.17
27029	Clearwater, MN	0.087	76.89	79.17
27031	Cook, MN	0.008	57.12	20.29
27033	Cottonwood, MN	-0.067	34.86	47.26
27035	Crow Wing, MN	-0.151	11.59	12.23
27037	Dakota, MN	-0.235	2.52	12.07
27039	Dodge, MN	-0.128	16.36	5.73
27041	Douglas, MN	-0.196	5.19	4.46
27043	Faribault, MN	-0.17	7.8	15.7
27045	Fillmore, MN	-0.052	39.64	21.69
27047	Freeborn, MN	-0.204	4.46	43.28
27049	Goodhue, MN	-0.139	13.95	17.07
27051	Grant, MN	-0.151	11.27	9.46
27053	Hennepin, MN	-0.252	1.82	30.92
27055	Houston, MN	-0.142	13.5	1.85
27057	Hubbard, MN	-0.058	37.66	20.51
27059	Isanti, MN	-0.095	26.49	10.22
27061	Itasca, MN	-0.035	44.7	32.93
27063	Jackson, MN	-0.161	9.11	3.06
27065	Kanabec, MN	-0.012	51.54	28.41
27067	Kandiyohi, MN	-0.12	19.17	40.64
27069	Kittson, MN	-0.109	21.78	9.97
27071	Koochiching, MN	-0.136	14.58	43.66
27073	Lac qui Parle, MN	-0.206	4.23	10.06
27075	Lake, MN	-0.165	8.69	11.02
27077	Lake of the Woods, MN	-0.022	48.55	15.76
27079	Le Sueur, MN	-0.098	25.06	11.46
27081	Lincoln, MN	-0.131	15.89	6.66
27083	Lyon, MN	-0.092	27.25	45.32
27085	McLeod, MN	-0.186	6.05	12.61
27087	Mahnomen, MN	0.07	73.73	87.17
27089	Marshall, MN	-0.092	27.32	14.11
27091	Martin, MN	-0.194	5.25	19.33
27093	Meeker, MN	-0.057	38.14	18.69
27095	Mille Lacs, MN	-0.023	48.07	59.17
27097	Morrison, MN	-0.055	38.75	26.82
27099	Mower, MN	-0.1	24.61	62.83
27101	Murray, MN	-0.185	6.11	10.64

<b>County FIPS</b>	<b>County Description</b>	<b>DOS-SVI Index</b>	<b>DOS-SVI Percentile</b>	<b>SVI Percentile</b>
27103	Nicollet, MN	-0.132	15.6	25.13
27105	Nobles, MN	-0.145	12.73	81.5
27107	Norman, MN	-0.06	36.99	32.48
27109	Olmsted, MN	-0.146	12.48	25.99
27111	Otter Tail, MN	-0.101	24.42	20.99
27113	Pennington, MN	-0.111	21.43	30.16
27115	Pine, MN	0.015	59.34	46.31
27117	Pipestone, MN	-0.113	21.01	46.46
27119	Polk, MN	-0.092	27.44	36.69
27121	Pope, MN	-0.142	13.37	3.15
27123	Ramsey, MN	-0.184	6.14	63.34
27125	Red Lake, MN	-0.032	45.65	15.25
27127	Redwood, MN	-0.147	12.26	22.93
27129	Renville, MN	-0.136	14.52	19.68
27131	Rice, MN	-0.056	38.27	39.3
27133	Rock, MN	-0.102	24.16	15.32
27135	Roseau, MN	-0.026	47.15	24.78
27137	St. Louis, MN	-0.097	25.82	31.18
27139	Scott, MN	-0.053	39.26	11.08
27141	Sherburne, MN	-0.078	31.68	8.85
27143	Sibley, MN	-0.127	16.75	13.15
27145	Stearns, MN	-0.105	22.76	38.85
27147	Steele, MN	-0.066	35.18	30.13
27149	Stevens, MN	-0.121	18.5	22.58
27151	Swift, MN	-0.169	8.09	32.13
27153	Todd, MN	0.033	64.34	48.12
27155	Traverse, MN	-0.158	9.87	26.02
27157	Wabasha, MN	-0.142	13.44	5.89
27159	Wadena, MN	0	54.63	65.54
27161	Waseca, MN	-0.093	27.03	25.03
27163	Washington, MN	-0.176	7.16	6.82
27165	Watonwan, MN	-0.186	5.89	51.91
27167	Wilkin, MN	-0.126	17	19.24
27169	Winona, MN	-0.093	27.16	21.15
27171	Wright, MN	-0.036	44.51	4.62
27173	Yellow Medicine, MN	-0.143	13.12	33.44
28001	Adams, MS	-0.036	44.41	99.14
28003	Alcorn, MS	0.075	74.82	69.55
28005	Amite, MS	0.094	78.25	81.91
28007	Attala, MS	0.185	91.4	98.44
28009	Benton, MS	0.103	80.2	66.05
28011	Bolivar, MS	0.044	66.98	96.75
28013	Calhoun, MS	0.133	85	96.5
28015	Carroll, MS	0.169	89.88	63.03
28017	Chickasaw, MS	0.085	76.63	91.43
28019	Choctaw, MS	0.174	90.42	85.41
28021	Claiborne, MS	0.326	98.12	99.2
28023	Clarke, MS	0.037	65.2	66.69
28025	Clay, MS	-0.032	45.81	70.54
28027	Coahoma, MS	0.117	82.46	93.22
28029	Copiah, MS	0.193	92.01	94.11
28031	Covington, MS	0.155	87.84	78.79
28033	DeSoto, MS	-0.047	40.85	30.32
28035	Forrest, MS	0.011	58.17	93.66
28037	Franklin, MS	0.068	73.16	57.17

<b>County FIPS</b>	<b>County Description</b>	<b>DOS-SVI Index</b>	<b>DOS-SVI Percentile</b>	<b>SVI Percentile</b>
28039	George, MS	0.225	94.84	61.37
28041	Greene, MS	0.322	98.06	60.67
28043	Grenada, MS	0.028	62.59	87.71
28045	Hancock, MS	-0.052	39.6	59.24
28047	Harrison, MS	-0.04	43.17	88.38
28049	Hinds, MS	-0.057	37.85	87.42
28051	Holmes, MS	0.274	97.07	98.18
28053	Humphreys, MS	0.211	93.82	93.69
28055	Issaquena, MS	0.344	98.34	95.1
28057	Itawamba, MS	0.062	71.38	54.87
28059	Jackson, MS	-0.08	31.49	54.33
28061	Jasper, MS	0.05	68.48	76.91
28063	Jefferson, MS	0.237	95.54	96.37
28065	Jefferson Davis, MS	0.081	75.84	84.39
28067	Jones, MS	0.078	75.42	89.2
28069	Kemper, MS	0.109	81.12	92.74
28071	Lafayette, MS	-0.043	42.44	50.96
28073	Lamar, MS	0.011	58.07	53.06
28075	Lauderdale, MS	0.039	65.84	92.83
28077	Lawrence, MS	0.152	87.42	66.34
28079	Leake, MS	0.197	92.52	99.46
28081	Lee, MS	0.066	72.53	79.52
28083	Leflore, MS	0.11	81.28	96.53
28085	Lincoln, MS	0.121	83.29	75.86
28087	Lowndes, MS	-0.038	43.87	79.75
28089	Madison, MS	-0.155	10.6	28.98
28091	Marion, MS	0.231	95.19	93.5
28093	Marshall, MS	0.04	66	69.04
28095	Monroe, MS	0.068	72.94	63.98
28097	Montgomery, MS	-0.016	50.46	89.14
28099	Neshoba, MS	0.312	97.8	96.85
28101	Newton, MS	0.166	89.53	92.13
28103	Noxubee, MS	0.284	97.29	98.6
28105	Oktibbeha, MS	0.012	58.64	64.2
28107	Panola, MS	0.162	89.05	89.33
28109	Pearl River, MS	0.103	80.13	70.51
28111	Perry, MS	0.181	90.96	70.86
28113	Pike, MS	0.102	79.94	98.82
28115	Pontotoc, MS	0.239	95.61	89.62
28117	Prentiss, MS	0.166	89.56	85.13
28119	Quitman, MS	0.313	97.83	95.45
28121	Rankin, MS	-0.014	50.91	31.27
28123	Scott, MS	0.169	89.91	98.5
28125	Sharkey, MS	0.347	98.44	97.29
28127	Simpson, MS	0.235	95.42	90.73
28129	Smith, MS	0.061	70.97	47.32
28131	Stone, MS	0.214	93.98	60.45
28133	Sunflower, MS	0.222	94.72	94.94
28135	Tallahatchie, MS	0.269	96.75	97.36
28137	Tate, MS	0.2	92.71	86.5
28139	Tippah, MS	0.183	91.12	86.46
28141	Tishomingo, MS	0.14	85.99	66.59
28143	Tunica, MS	0.026	62.43	97.2
28145	Union, MS	0.145	86.6	82.77
28147	Walthall, MS	0.148	86.98	86.11

<b>County FIPS</b>	<b>County Description</b>	<b>DOS-SVI Index</b>	<b>DOS-SVI Percentile</b>	<b>SVI Percentile</b>
28149	Warren, MS	0.003	55.52	86.05
28151	Washington, MS	0.097	78.8	97.83
28153	Wayne, MS	0.153	87.55	89.97
28155	Webster, MS	0.01	57.72	59.62
28157	Wilkinson, MS	0.268	96.66	91.69
28159	Winston, MS	0.086	76.86	93.06
28161	Yalobusha, MS	0.114	81.95	73.47
28163	Yazoo, MS	0.247	95.99	99.52
29001	Adair, MO	0.024	61.95	45.48
29003	Andrew, MO	-0.035	44.6	3.25
29005	Atchison, MO	-0.12	19.2	7.36
29007	Audrain, MO	0.058	70.3	61.5
29009	Barry, MO	0.111	81.6	70.99
29011	Barton, MO	0.063	71.76	59.94
29013	Bates, MO	0.057	69.79	38.57
29015	Benton, MO	0.061	71.31	55.13
29017	Bollinger, MO	0.106	80.71	47.93
29019	Boone, MO	-0.082	30.5	29.27
29021	Buchanan, MO	-0.026	47.18	71.82
29023	Butler, MO	0.073	74.24	81.72
29025	Caldwell, MO	0.135	85.32	45.13
29027	Callaway, MO	0.021	61.29	32.32
29029	Camden, MO	-0.202	4.65	33.63
29031	Cape Girardeau, MO	-0.023	48.27	41.18
29033	Carroll, MO	0.035	64.95	53.25
29035	Carter, MO	0.167	89.69	74.55
29037	Cass, MO	-0.064	35.63	11.88
29039	Cedar, MO	0.044	67.02	64.11
29041	Chariton, MO	0.006	56.26	18.98
29043	Christian, MO	0.001	54.7	14.97
29045	Clark, MO	0.017	59.88	34.2
29047	Clay, MO	-0.151	11.3	13.63
29049	Clinton, MO	-0.084	29.86	16.43
29051	Cole, MO	-0.101	24.32	25.83
29053	Cooper, MO	0.019	60.49	38.92
29055	Crawford, MO	0.129	84.37	75.54
29057	Dade, MO	0.096	78.45	66.37
29059	Dallas, MO	0.119	82.94	70.19
29061	Daviess, MO	0.109	81.09	47.07
29063	DeKalb, MO	0.163	89.14	40.54
29065	Dent, MO	0.111	81.5	63.12
29067	Douglas, MO	0.107	80.77	52.32
29069	Dunklin, MO	0.091	77.81	95.8
29071	Franklin, MO	-0.038	43.68	14.59
29073	Gasconade, MO	-0.07	34.07	8.54
29075	Gentry, MO	0.058	70.17	43.89
29077	Greene, MO	-0.08	31.42	43.95
29079	Grundy, MO	-0.013	51.23	61.85
29081	Harrison, MO	-0.019	49.41	74.17
29083	Henry, MO	0.047	67.53	59.59
29085	Hickory, MO	0.02	60.59	46.72
29087	Holt, MO	-0.068	34.51	19.59
29089	Howard, MO	0.037	65.36	40.41
29091	Howell, MO	0.083	76.15	67.17
29093	Iron, MO	0.133	84.94	78.22

<b>County FIPS</b>	<b>County Description</b>	<b>DOS-SVI Index</b>	<b>DOS-SVI Percentile</b>	<b>SVI Percentile</b>
29095	Jackson, MO	-0.167	8.44	53.54
29097	Jasper, MO	0.012	58.48	65.64
29099	Jefferson, MO	-0.024	47.98	18.63
29101	Johnson, MO	0.096	78.51	35.06
29103	Knox, MO	0.019	60.36	55.7
29105	Laclede, MO	0.174	90.32	61.78
29107	Lafayette, MO	-0.021	48.74	38.82
29109	Lawrence, MO	0.11	81.44	78.66
29111	Lewis, MO	0.105	80.42	44.65
29113	Lincoln, MO	0.068	73	29.39
29115	Linn, MO	-0.062	36.07	27.2
29117	Livingston, MO	0.001	54.82	37.48
29119	McDonald, MO	0.257	96.43	86.31
29121	Macon, MO	0.013	58.71	58.6
29123	Madison, MO	0.135	85.39	47.77
29125	Maries, MO	0.074	74.59	51.18
29127	Marion, MO	-0.008	52.34	54.59
29129	Mercer, MO	0.058	70.39	30.45
29131	Miller, MO	0.02	60.78	50.1
29133	Mississippi, MO	0.143	86.31	90.76
29135	Moniteau, MO	0.141	86.15	51.43
29137	Monroe, MO	-0.012	51.67	38.76
29139	Montgomery, MO	0.025	62.11	53.31
29141	Morgan, MO	0.045	67.21	62.9
29143	New Madrid, MO	0.073	74.37	89.68
29145	Newton, MO	0.035	64.72	43.41
29147	Nodaway, MO	0.003	55.59	22.2
29149	Oregon, MO	0.047	67.72	48.85
29151	Osage, MO	0.021	60.9	4.97
29153	Ozark, MO	0.09	77.62	58.25
29155	Pemiscot, MO	0.137	85.61	93.03
29157	Perry, MO	0.009	57.34	23.12
29159	Pettis, MO	-0.002	54.06	80.35
29161	Phelps, MO	0.032	63.9	65.96
29163	Pike, MO	0.045	67.33	53.76
29165	Platte, MO	-0.207	4.14	9.59
29167	Polk, MO	0.069	73.38	59.87
29169	Pulaski, MO	0.161	88.89	65.03
29171	Putnam, MO	-0.044	42.12	57.64
29173	Ralls, MO	-0.03	46.39	10.45
29175	Randolph, MO	0.071	73.83	55.54
29177	Ray, MO	-0.031	46.16	25.73
29179	Reynolds, MO	0.068	73.19	55.73
29181	Ripley, MO	0.167	89.72	71.5
29183	St. Charles, MO	-0.159	9.68	3.63
29185	St. Clair, MO	0	54.57	49.87
29186	Ste. Genevieve, MO	-0.07	33.91	18.85
29187	St. Francois, MO	0.101	79.62	70.16
29189	St. Louis, MO	-0.227	2.99	26.11
29195	Saline, MO	-0.001	54.41	81.62
29197	Schuyler, MO	0.086	76.79	38.31
29199	Scotland, MO	0.207	93.25	53.03
29201	Scott, MO	0.047	67.65	78.44
29203	Shannon, MO	0.146	86.76	64.49
29205	Shelby, MO	0.029	63.2	39.84

<b>County FIPS</b>	<b>County Description</b>	<b>DOS-SVI Index</b>	<b>DOS-SVI Percentile</b>	<b>SVI Percentile</b>
29207	Stoddard, MO	0.053	69.05	46.43
29209	Stone, MO	-0.073	33.24	34.87
29211	Sullivan, MO	-0.007	52.66	62.96
29213	Taney, MO	-0.059	37.25	82.17
29215	Texas, MO	0.116	82.36	83.03
29217	Vernon, MO	0.055	69.5	45.1
29219	Warren, MO	0.108	80.9	38.41
29221	Washington, MO	0.271	96.88	79.04
29223	Wayne, MO	0.237	95.51	76.46
29225	Webster, MO	0.201	92.84	63.85
29227	Worth, MO	-0.074	32.82	22.39
29229	Wright, MO	0.173	90.23	90.06
29510	St. Louis City, MO	-0.108	21.9	77.96
30001	Beaverhead, MT	-0.013	51.07	25.16
30003	Big Horn, MT	0.664	99.65	82.74
30005	Blaine, MT	0.353	98.5	91.5
30007	Broadwater, MT	-0.103	23.62	4.2
30009	Carbon, MT	-0.154	10.76	4.33
30011	Carter, MT	-0.042	42.53	4.87
30013	Cascade, MT	-0.06	37.15	41.02
30015	Chouteau, MT	0.028	62.85	47.99
30017	Custer, MT	-0.104	23.34	29.01
30019	Daniels, MT	-0.21	3.95	2.42
30021	Dawson, MT	-0.016	50.24	7.52
30023	Deer Lodge, MT	-0.061	36.68	47.17
30025	Fallon, MT	-0.004	53.52	2.17
30027	Fergus, MT	-0.04	43.04	23.76
30029	Flathead, MT	-0.018	49.7	9.24
30031	Gallatin, MT	-0.069	34.35	4.27
30033	Garfield, MT	0.022	61.51	0.76
30035	Glacier, MT	0.281	97.26	85.83
30037	Golden Valley, MT	-0.154	10.82	5.19
30039	Granite, MT	-0.035	44.57	7.64
30041	Hill, MT	-0.002	54	69.84
30043	Jefferson, MT	-0.062	36.39	4.81
30045	Judith Basin, MT	-0.136	14.77	1.62
30047	Lake, MT	0.018	60.11	64.68
30049	Lewis and Clark, MT	-0.079	31.65	12.58
30051	Liberty, MT	-0.128	16.4	40.99
30053	Lincoln, MT	-0.003	53.9	41.94
30055	McCone, MT	0.008	56.8	7.74
30057	Madison, MT	-0.232	2.77	17.26
30059	Meagher, MT	-0.069	34.26	4.65
30061	Mineral, MT	0.008	56.96	56.21
30063	Missoula, MT	-0.092	27.28	17.8
30065	Musselshell, MT	0.166	89.59	35.51
30067	Park, MT	-0.112	21.11	6.88
30069	Petroleum, MT	-0.029	46.55	0.29
30071	Phillips, MT	0.133	84.97	41.46
30073	Pondera, MT	0.037	65.23	82.96
30075	Powder River, MT	-0.146	12.51	3.92
30077	Powell, MT	0.071	73.96	25.45
30079	Prairie, MT	-0.05	40.12	7.58
30081	Ravalli, MT	-0.058	37.73	18.6
30083	Richland, MT	0.025	62.34	21.21



<b>County FIPS</b>	<b>County Description</b>	<b>DOS-SVI Index</b>	<b>DOS-SVI Percentile</b>	<b>SVI Percentile</b>
30085	Roosevelt, MT	0.303	97.48	88.79
30087	Rosebud, MT	0.269	96.69	60.7
30089	Sanders, MT	-0.025	47.5	34.78
30091	Sheridan, MT	-0.048	40.78	9.49
30093	Silver Bow, MT	-0.038	43.71	52.58
30095	Stillwater, MT	-0.048	40.47	3.6
30097	Sweet Grass, MT	-0.176	7	0.86
30099	Teton, MT	0.058	70.23	29.81
30101	Toole, MT	0.023	61.57	47.68
30103	Treasure, MT	-0.052	39.51	5.67
30105	Valley, MT	-0.092	27.35	11.62
30107	Wheatland, MT	0.099	79.34	54.36
30109	Wibaux, MT	-0.059	37.41	39.33
30111	Yellowstone, MT	-0.045	41.61	24.97
31001	Adams, NE	-0.054	39.06	35.92
31003	Antelope, NE	-0.092	27.22	10.32
31005	Arthur, NE	-0.082	30.66	0.83
31007	Banner, NE	-0.17	7.77	0.41
31009	Blaine, NE	0.015	59.22	9.08
31011	Boone, NE	-0.1	24.64	2.83
31013	Box Butte, NE	-0.105	22.99	35.86
31015	Boyd, NE	-0.103	23.78	9.2
31017	Brown, NE	-0.125	17.19	12.52
31019	Buffalo, NE	-0.066	35.21	26.56
31021	Burt, NE	-0.065	35.37	25.41
31023	Butler, NE	-0.081	30.95	11.72
31025	Cass, NE	-0.083	30.25	1.08
31027	Cedar, NE	-0.078	31.93	1.21
31029	Chase, NE	-0.157	9.96	15.51
31031	Cherry, NE	-0.123	17.92	22.61
31033	Cheyenne, NE	-0.049	40.24	12.1
31035	Clay, NE	-0.077	32.16	16.46
31037	Colfax, NE	0.021	60.97	51.88
31039	Cuming, NE	-0.131	15.86	19.36
31041	Custer, NE	-0.112	21.08	18.18
31043	Dakota, NE	0.03	63.36	86.15
31045	Dawes, NE	-0.045	41.52	17.17
31047	Dawson, NE	-0.08	31.3	79.33
31049	Deuel, NE	-0.154	10.73	16.5
31051	Dixon, NE	-0.054	39.03	37.9
31053	Dodge, NE	-0.096	26.11	56.91
31055	Douglas, NE	-0.183	6.24	46.69
31057	Dundy, NE	-0.108	22.09	30.38
31059	Fillmore, NE	-0.182	6.4	6.18
31061	Franklin, NE	-0.171	7.54	7.68
31063	Frontier, NE	-0.094	26.81	9.94
31065	Furnas, NE	-0.12	19.04	18.25
31067	Gage, NE	-0.125	17.22	11.05
31069	Garden, NE	-0.146	12.54	1.43
31071	Garfield, NE	-0.169	7.96	4.3
31073	Gosper, NE	-0.149	11.88	0.51
31075	Grant, NE	0.04	65.87	13.28
31077	Greeley, NE	-0.081	30.88	4.11
31079	Hall, NE	-0.099	24.86	67.01
31081	Hamilton, NE	-0.137	14.39	0.89

<b>County FIPS</b>	<b>County Description</b>	<b>DOS-SVI Index</b>	<b>DOS-SVI Percentile</b>	<b>SVI Percentile</b>
31083	Harlan, NE	-0.062	36.45	12.39
31085	Hayes, NE	-0.118	19.55	4.36
31087	Hitchcock, NE	-0.039	43.33	19.43
31089	Holt, NE	-0.094	26.9	9.81
31091	Hooker, NE	-0.155	10.41	14.68
31093	Howard, NE	-0.099	24.96	8.03
31095	Jefferson, NE	-0.186	6.02	21.85
31097	Johnson, NE	0.004	55.78	57.77
31099	Kearney, NE	-0.037	44.16	9.39
31101	Keith, NE	-0.063	35.78	22.68
31103	Keya Paha, NE	-0.121	18.62	0.1
31105	Kimball, NE	-0.069	34.38	56.11
31107	Knox, NE	0.003	55.68	32.77
31109	Lancaster, NE	-0.153	10.89	30.25
31111	Lincoln, NE	-0.073	33.08	36.75
31113	Logan, NE	0.085	76.66	10.73
31115	Loup, NE	-0.184	6.21	0.45
31117	McPherson, NE	0.098	78.99	8.38
31119	Madison, NE	-0.096	26.04	51.05
31121	Merrick, NE	-0.034	44.89	19.75
31123	Morrill, NE	-0.085	29.58	42.2
31125	Nance, NE	-0.125	17.32	8.25
31127	Nemaha, NE	-0.107	22.32	16.59
31129	Nuckolls, NE	-0.156	10.38	17.36
31131	Otoe, NE	-0.109	21.71	22.87
31133	Pawnee, NE	-0.022	48.42	23.18
31135	Perkins, NE	-0.127	16.81	5.38
31137	Phelps, NE	-0.122	18.15	12.26
31139	Pierce, NE	-0.089	28.43	2.29
31141	Platte, NE	-0.084	30.09	29.94
31143	Polk, NE	-0.019	49.63	19.08
31145	Red Willow, NE	-0.117	19.87	23.73
31147	Richardson, NE	-0.163	8.95	10.25
31149	Rock, NE	-0.206	4.3	0.92
31151	Saline, NE	-0.041	42.95	59.78
31153	Sarpy, NE	-0.133	15.31	9.71
31155	Saunders, NE	-0.105	22.8	4.24
31157	Scotts Bluff, NE	-0.122	18.37	56.75
31159	Seward, NE	-0.094	26.84	4.68
31161	Sheridan, NE	-0.008	52.31	59.68
31163	Sherman, NE	-0.102	24.2	7.39
31165	Sioux, NE	-0.099	24.99	1.78
31167	Stanton, NE	-0.107	22.22	5.7
31169	Thayer, NE	-0.138	14.23	5.8
31171	Thomas, NE	-0.18	6.62	0.35
31173	Thurston, NE	0.499	99.33	88.66
31175	Valley, NE	-0.133	15.12	14.84
31177	Washington, NE	-0.116	20.15	3.79
31179	Wayne, NE	-0.057	38.24	8.47
31181	Webster, NE	-0.108	21.97	10.92
31183	Wheeler, NE	-0.11	21.49	0.48
31185	York, NE	-0.131	15.92	18.28
32001	Churchill, NV	-0.004	53.55	60.48
32003	Clark, NV	-0.152	11.08	74.04
32005	Douglas, NV	-0.206	4.39	17.93

<b>County FIPS</b>	<b>County Description</b>	<b>DOS-SVI Index</b>	<b>DOS-SVI Percentile</b>	<b>SVI Percentile</b>
32007	Elko, NV	0.055	69.53	51.78
32009	Esmeralda, NV	0.045	67.24	63.95
32011	Eureka, NV	0.09	77.52	6.75
32013	Humboldt, NV	0.16	88.67	58.69
32015	Lander, NV	0.273	96.91	82.61
32017	Lincoln, NV	0.017	59.82	42.13
32019	Lyon, NV	0.021	61.06	57.83
32021	Mineral, NV	0.096	78.64	88.15
32023	Nye, NV	0.067	72.84	73.09
32027	Pershing, NV	0.38	98.66	90.38
32029	Storey, NV	-0.237	2.32	7.17
32031	Washoe, NV	-0.096	25.98	52.71
32033	White Pine, NV	0.086	76.73	37.42
32510	Carson City, NV	-0.085	29.83	84.43
33001	Belknap, NH	-0.115	20.41	8.41
33003	Carroll, NH	-0.178	6.78	5.83
33005	Cheshire, NH	-0.138	14.33	14.17
33007	Coos, NH	-0.057	37.89	52.9
33009	Grafton, NH	-0.137	14.42	18.82
33011	Hillsborough, NH	-0.2	4.97	19.11
33013	Merrimack, NH	-0.15	11.72	14.55
33015	Rockingham, NH	-0.21	4.01	1.11
33017	Strafford, NH	-0.073	33.14	17.48
33019	Sullivan, NH	-0.149	12.03	15.13
34001	Atlantic, NJ	-0.157	10.06	79.11
34003	Bergen, NJ	-0.289	0.73	23.95
34005	Burlington, NJ	-0.194	5.32	20.54
34007	Camden, NJ	-0.194	5.38	61.18
34009	Cape May, NJ	-0.162	8.98	33.98
34011	Cumberland, NJ	-0.063	35.82	95.92
34013	Essex, NJ	-0.133	15.09	84.04
34015	Gloucester, NJ	-0.134	14.99	16.75
34017	Hudson, NJ	-0.112	21.14	64.24
34019	Hunterdon, NJ	-0.22	3.57	2.64
34021	Mercer, NJ	-0.233	2.67	55.8
34023	Middlesex, NJ	-0.186	5.95	46.59
34025	Monmouth, NJ	-0.227	2.96	16.05
34027	Morris, NJ	-0.274	1.15	12.01
34029	Ocean, NJ	-0.075	32.66	33.54
34031	Passaic, NJ	-0.062	36.17	77.64
34033	Salem, NJ	-0.125	17.29	59.01
34035	Somerset, NJ	-0.268	1.34	10
34037	Sussex, NJ	-0.158	9.77	1.91
34039	Union, NJ	-0.225	3.12	62.32
34041	Warren, NJ	-0.169	7.93	21.78
35001	Bernalillo, NM	-0.18	6.59	68.28
35003	Catron, NM	-0.175	7.29	33.57
35005	Chaves, NM	-0.034	45.15	95.51
35006	Cibola, NM	0.371	98.63	99.84
35007	Colfax, NM	-0.035	44.73	96.27
35009	Curry, NM	-0.015	50.62	87.74
35011	De Baca, NM	0.061	71.22	69.39
35013	Dona Ana, NM	0.001	55.05	98.41
35015	Eddy, NM	0.024	61.86	70.32
35017	Grant, NM	0.018	60.17	92.96

<b>County FIPS</b>	<b>County Description</b>	<b>DOS-SVI Index</b>	<b>DOS-SVI Percentile</b>	<b>SVI Percentile</b>
35019	Guadalupe, NM	-0.005	53.17	95.29
35021	Harding, NM	-0.149	11.97	36.15
35023	Hidalgo, NM	0.085	76.41	96.31
35025	Lea, NM	0.106	80.61	92.17
35027	Lincoln, NM	-0.114	20.66	47.96
35028	Los Alamos, NM	-0.247	1.97	2.48
35029	Luna, NM	0.07	73.54	99.9
35031	McKinley, NM	0.619	99.59	98.89
35033	Mora, NM	0.065	72.24	79.59
35035	Otero, NM	0.074	74.56	91.4
35037	Quay, NM	-0.05	39.95	80.96
35041	Roosevelt, NM	0.128	84.14	94.3
35043	Sandoval, NM	-0.04	43.3	48.18
35045	San Juan, NM	0.258	96.5	91.94
35047	San Miguel, NM	-0.039	43.43	98.63
35049	Santa Fe, NM	-0.235	2.55	52.55
35051	Sierra, NM	-0.096	26.27	91.46
35053	Socorro, NM	0.128	84.21	97.45
35055	Taos, NM	-0.098	25.02	85.86
35057	Torrance, NM	0.16	88.83	74.9
35059	Union, NM	-0.059	37.5	67.93
35061	Valencia, NM	0.064	72.17	90.41
36001	Albany, NY	-0.155	10.54	30.41
36003	Allegany, NY	0.091	77.71	58.18
36005	Bronx, NY	0.11	81.34	99.27
36007	Broome, NY	-0.05	40.15	61.66
36009	Cattaraugus, NY	0.066	72.59	72.83
36011	Cayuga, NY	-0.06	37.22	50.25
36013	Chautauqua, NY	-0.012	51.51	72.48
36015	Chemung, NY	-0.061	36.48	48.5
36017	Chenango, NY	0.057	69.88	56.46
36019	Clinton, NY	-0.006	52.85	53.12
36021	Columbia, NY	-0.136	14.49	38.54
36023	Cortland, NY	-0.026	47.44	34.52
36025	Delaware, NY	-0.006	52.79	63.31
36027	Dutchess, NY	-0.055	38.52	42.07
36029	Erie, NY	-0.12	18.78	41.4
36031	Essex, NY	-0.064	35.59	38.69
36033	Franklin, NY	0.055	69.56	70.73
36035	Fulton, NY	-0.057	38.01	50.1
36037	Genesee, NY	-0.088	28.78	18.79
36039	Greene, NY	-0.028	46.8	41.59
36041	Hamilton, NY	-0.094	26.68	38.98
36043	Herkimer, NY	0.007	56.7	53.22
36045	Jefferson, NY	0.06	70.77	64.84
36047	Kings, NY	0.27	96.82	81.53
36049	Lewis, NY	0.023	61.67	29.11
36051	Livingston, NY	-0.007	52.56	34.24
36053	Madison, NY	-0.035	44.83	16.66
36055	Monroe, NY	-0.157	10	52.04
36057	Montgomery, NY	0.017	59.85	83.06
36059	Nassau, NY	-0.225	3.18	24.3
36061	New York, NY	-0.147	12.29	55.1
36063	Niagara, NY	-0.113	20.89	33.18
36065	Oneida, NY	-0.067	34.67	69.46

<b>County FIPS</b>	<b>County Description</b>	<b>DOS-SVI Index</b>	<b>DOS-SVI Percentile</b>	<b>SVI Percentile</b>
36067	Onondaga, NY	-0.129	16.33	52.07
36069	Ontario, NY	-0.135	14.96	23.15
36071	Orange, NY	-0.013	51	55.38
36073	Orleans, NY	0.012	58.45	64.3
36075	Oswego, NY	0.064	72.21	64.97
36077	Otsego, NY	0.019	60.4	42.36
36079	Putnam, NY	-0.16	9.52	8.12
36081	Queens, NY	0.028	62.81	62.01
36083	Rensselaer, NY	-0.12	19.1	34.3
36085	Richmond, NY	-0.033	45.49	47.64
36087	Rockland, NY	0.04	65.9	60.38
36089	St. Lawrence, NY	0.07	73.61	74.75
36091	Saratoga, NY	-0.167	8.37	4.75
36093	Schenectady, NY	-0.105	22.7	39.43
36095	Schoharie, NY	-0.085	29.64	40.13
36097	Schuyler, NY	0.018	60.27	36.91
36099	Seneca, NY	-0.006	52.98	44.9
36101	Steuben, NY	-0.007	52.53	46.91
36103	Suffolk, NY	-0.153	10.86	21.46
36105	Sullivan, NY	0.008	56.83	79.39
36107	Tioga, NY	-0.034	45.02	19.94
36109	Tompkins, NY	-0.034	45.24	34.62
36111	Ulster, NY	-0.096	26.17	47.04
36113	Warren, NY	-0.123	18.11	17.42
36115	Washington, NY	-0.023	48.11	40
36117	Wayne, NY	-0.051	39.83	34.14
36119	Westchester, NY	-0.243	2.17	55.16
36121	Wyoming, NY	-0.028	46.7	31.21
36123	Yates, NY	0.097	78.96	43.92
37001	Alamance, NC	-0.082	30.47	78.38
37003	Alexander, NC	0.138	85.8	63.41
37005	Alleghany, NC	-0.061	36.64	62.68
37007	Anson, NC	0.157	88.06	94.43
37009	Ashe, NC	-0.057	38.11	49.94
37011	Avery, NC	0.029	63.01	64.46
37013	Beaufort, NC	-0.003	53.84	71.56
37015	Bertie, NC	0.166	89.65	93.85
37017	Bladen, NC	0.12	83.06	94.46
37019	Brunswick, NC	-0.122	18.27	35.83
37021	Buncombe, NC	-0.053	39.38	37.99
37023	Burke, NC	0.119	82.9	84.87
37025	Cabarrus, NC	-0.003	53.77	41.75
37027	Caldwell, NC	0.032	63.83	65.1
37029	Camden, NC	-0.027	46.99	30.7
37031	Carteret, NC	-0.144	12.93	42.55
37033	Caswell, NC	0.105	80.36	83.6
37035	Catawba, NC	0	54.66	64.81
37037	Chatham, NC	-0.151	11.4	38.09
37039	Cherokee, NC	0.012	58.61	48.69
37041	Chowan, NC	0.031	63.64	81.18
37043	Clay, NC	-0.082	30.44	21.91
37045	Cleveland, NC	0.076	74.98	83.5
37047	Columbus, NC	0.109	81.22	94.81
37049	Craven, NC	-0.009	52.02	80.99
37051	Cumberland, NC	-0.047	40.94	86.4

<b>County FIPS</b>	<b>County Description</b>	<b>DOS-SVI Index</b>	<b>DOS-SVI Percentile</b>	<b>SVI Percentile</b>
37053	Currituck, NC	-0.016	50.43	11.94
37055	Dare, NC	-0.114	20.6	14.49
37057	Davidson, NC	0.029	62.88	68.41
37059	Davie, NC	-0.019	49.44	44.11
37061	Duplin, NC	0.193	92.04	97.9
37063	Durham, NC	-0.249	1.94	61.97
37065	Edgecombe, NC	0.054	69.34	97.26
37067	Forsyth, NC	-0.155	10.51	68.34
37069	Franklin, NC	0.051	68.7	63.76
37071	Gaston, NC	0.001	54.76	67.2
37073	Gates, NC	0.068	72.88	35.67
37075	Graham, NC	0.101	79.72	63.38
37077	Granville, NC	-0.041	42.73	65.61
37079	Greene, NC	0.204	93.06	99.24
37081	Guilford, NC	-0.179	6.72	63.69
37083	Halifax, NC	0.022	61.48	96.46
37085	Harnett, NC	0.117	82.49	78.69
37087	Haywood, NC	-0.082	30.69	28.09
37089	Henderson, NC	-0.111	21.27	32.1
37091	Hertford, NC	0.095	78.38	98.73
37093	Hoke, NC	0.108	80.96	89.24
37095	Hyde, NC	0.146	86.69	86.27
37097	Iredell, NC	-0.041	42.82	37.45
37099	Jackson, NC	0.001	54.85	62.36
37101	Johnston, NC	0.012	58.39	53.95
37103	Jones, NC	0.123	83.73	87.61
37105	Lee, NC	-0.004	53.49	84.81
37107	Lenoir, NC	0.097	78.73	99.33
37109	Lincoln, NC	0.013	58.68	35.64
37111	McDowell, NC	0.115	82.17	78.95
37113	Macon, NC	-0.082	30.59	35.48
37115	Madison, NC	0.063	71.73	45.86
37117	Martin, NC	-0.026	47.37	75.41
37119	Mecklenburg, NC	-0.268	1.3	44.08
37121	Mitchell, NC	-0.042	42.66	42.23
37123	Montgomery, NC	0.105	80.48	87.13
37125	Moore, NC	-0.095	26.52	36.21
37127	Nash, NC	0.004	55.81	82.87
37129	New Hanover, NC	-0.193	5.48	37.71
37131	Northampton, NC	-0.055	38.55	90.22
37133	Onslow, NC	0.092	77.91	74.65
37135	Orange, NC	-0.157	10.22	29.59
37137	Pamlico, NC	0.038	65.52	71.62
37139	Pasquotank, NC	-0.005	53.1	77.48
37141	Pender, NC	0.073	74.28	54.78
37143	Perquimans, NC	-0.038	43.78	50.48
37145	Person, NC	0.076	75.01	77.32
37147	Pitt, NC	-0.046	41.45	82.42
37149	Polk, NC	-0.09	28.05	38.25
37151	Randolph, NC	0.026	62.37	69.65
37153	Richmond, NC	0.109	81.03	97.96
37155	Robeson, NC	0.208	93.47	99.11
37157	Rockingham, NC	0.006	56.38	78.57
37159	Rowan, NC	0.016	59.5	81.43
37161	Rutherford, NC	0.058	70.26	75.51

<b>County FIPS</b>	<b>County Description</b>	<b>DOS-SVI Index</b>	<b>DOS-SVI Percentile</b>	<b>SVI Percentile</b>
37163	Sampson, NC	0.154	87.78	97.23
37165	Scotland, NC	0.221	94.62	99.36
37167	Stanly, NC	0.045	67.3	63.25
37169	Stokes, NC	0.012	58.33	30.67
37171	Surry, NC	0.077	75.14	72.58
37173	Swain, NC	0.123	83.83	77.74
37175	Transylvania, NC	-0.091	27.92	39.75
37177	Tyrrell, NC	0.127	84.05	87.64
37179	Union, NC	-0.012	51.32	18.73
37181	Vance, NC	0.099	79.24	97.87
37183	Wake, NC	-0.2	4.9	27.74
37185	Warren, NC	0.042	66.6	89.43
37187	Washington, NC	-0.03	46.32	87.87
37189	Watauga, NC	-0.032	45.75	41.21
37191	Wayne, NC	0.029	63.1	95.03
37193	Wilkes, NC	0.057	70.07	69.24
37195	Wilson, NC	0.024	61.89	93.6
37197	Yadkin, NC	0.059	70.49	64.04
37199	Yancey, NC	0.004	55.87	57.36
38001	Adams, ND	-0.161	9.27	2.99
38003	Barnes, ND	-0.152	11.02	12.45
38005	Benson, ND	0.329	98.19	84.33
38007	Billings, ND	-0.079	31.52	3.12
38009	Bottineau, ND	-0.108	22.16	6.91
38011	Bowman, ND	-0.025	47.69	17.55
38013	Burke, ND	0.059	70.65	0.7
38015	Burleigh, ND	-0.176	6.97	17.39
38017	Cass, ND	-0.309	0.54	14.27
38019	Cavalier, ND	-0.184	6.18	1.72
38021	Dickey, ND	-0.047	41.01	11.59
38023	Divide, ND	-0.28	1.02	3.34
38025	Dunn, ND	0.024	61.99	22.26
38027	Eddy, ND	-0.236	2.45	29.04
38029	Emmons, ND	-0.177	6.94	9.55
38031	Foster, ND	-0.12	19.07	1.75
38033	Golden Valley, ND	-0.074	32.79	9.3
38035	Grand Forks, ND	-0.21	3.98	30.29
38037	Grant, ND	-0.082	30.56	7.1
38039	Griggs, ND	-0.279	1.05	7.32
38041	Hettinger, ND	-0.178	6.75	5.61
38043	Kidder, ND	-0.033	45.43	2.9
38045	LaMoure, ND	-0.154	10.66	4.43
38047	Logan, ND	-0.122	18.34	3.82
38049	McHenry, ND	-0.124	17.8	2.96
38051	McIntosh, ND	-0.269	1.27	10.61
38053	McKenzie, ND	0.122	83.6	39.2
38055	McLean, ND	-0.12	18.91	8.34
38057	Mercer, ND	-0.088	28.81	10.16
38059	Morton, ND	-0.092	27.6	10.35
38061	Mountrail, ND	0.139	85.93	37.58
38063	Nelson, ND	-0.173	7.48	3.5
38065	Oliver, ND	-0.088	28.53	21.08
38067	Pembina, ND	-0.133	15.15	4.17
38069	Pierce, ND	-0.167	8.4	19.14
38071	Ramsey, ND	-0.15	11.75	35.32

<b>County FIPS</b>	<b>County Description</b>	<b>DOS-SVI Index</b>	<b>DOS-SVI Percentile</b>	<b>SVI Percentile</b>
38073	Ransom, ND	-0.233	2.74	8.57
38075	Renville, ND	-0.057	38.17	2.8
38077	Richland, ND	-0.146	12.45	12.17
38079	Rolette, ND	0.176	90.58	90.7
38081	Sargent, ND	-0.156	10.31	2.32
38083	Sheridan, ND	-0.206	4.33	7.42
38085	Sioux, ND	0.546	99.39	88.44
38087	Slope, ND	-0.162	9.04	1.37
38089	Stark, ND	-0.084	29.93	21.4
38091	Steele, ND	-0.138	14.17	0.19
38093	Stutsman, ND	-0.111	21.39	24.24
38095	Towner, ND	-0.044	41.93	19.46
38097	Traill, ND	-0.133	15.38	9.27
38099	Walsh, ND	-0.114	20.69	36.82
38101	Ward, ND	-0.101	24.51	16.78
38103	Wells, ND	-0.135	14.87	6.11
38105	Williams, ND	-0.164	8.79	25.1
39001	Adams, OH	0.156	88.03	77.04
39003	Allen, OH	-0.071	33.81	57.93
39005	Ashland, OH	0.003	55.56	43.34
39007	Ashtabula, OH	0.041	66.22	78.57
39009	Athens, OH	0.113	81.82	73.25
39011	Auglaize, OH	-0.086	29.35	5.35
39013	Belmont, OH	-0.066	35.12	35.96
39015	Brown, OH	0.041	66.16	40.48
39017	Butler, OH	-0.107	22.35	36.18
39019	Carroll, OH	-0.032	45.84	15.38
39021	Champaign, OH	-0.038	43.81	29.78
39023	Clark, OH	-0.077	32.12	72.71
39025	Clermont, OH	-0.11	21.65	10.29
39027	Clinton, OH	-0.013	50.97	44.24
39029	Columbiana, OH	0.011	58.13	48.54
39031	Coshocton, OH	0.129	84.27	62.07
39033	Crawford, OH	-0.097	25.66	31.91
39035	Cuyahoga, OH	-0.198	5.09	68.09
39037	Darke, OH	-0.04	43.23	13.47
39039	Defiance, OH	-0.09	28.18	21.66
39041	Delaware, OH	-0.145	12.61	1.66
39043	Erie, OH	-0.192	5.51	29.14
39045	Fairfield, OH	-0.076	32.25	23.54
39047	Fayette, OH	-0.055	38.68	50.16
39049	Franklin, OH	-0.16	9.49	51.24
39051	Fulton, OH	-0.048	40.62	17.77
39053	Gallia, OH	0.144	86.44	66.4
39055	Geauga, OH	-0.024	47.85	9.01
39057	Greene, OH	-0.154	10.63	20.76
39059	Guernsey, OH	0.031	63.71	67.07
39061	Hamilton, OH	-0.164	8.82	53.69
39063	Hancock, OH	-0.102	24.29	21.11
39065	Hardin, OH	0.085	76.57	47.1
39067	Harrison, OH	0.055	69.44	51.94
39069	Henry, OH	-0.124	17.64	15.57
39071	Highland, OH	0.081	75.96	68.98
39073	Hocking, OH	0.054	69.28	46.85
39075	Holmes, OH	0.486	99.27	43.6



<b>County FIPS</b>	<b>County Description</b>	<b>DOS-SVI Index</b>	<b>DOS-SVI Percentile</b>	<b>SVI Percentile</b>
39077	Huron, OH	-0.025	47.6	43.25
39079	Jackson, OH	0.131	84.62	77.26
39081	Jefferson, OH	-0.067	34.92	54.94
39083	Knox, OH	0.009	57.24	29.43
39085	Lake, OH	-0.222	3.34	12.93
39087	Lawrence, OH	0.033	64.15	55.83
39089	Licking, OH	-0.056	38.43	22.9
39091	Logan, OH	0.005	56.06	31.69
39093	Lorain, OH	-0.144	12.83	50.89
39095	Lucas, OH	-0.141	13.63	68.76
39097	Madison, OH	-0.018	49.83	33.82
39099	Mahoning, OH	-0.151	11.56	58.89
39101	Marion, OH	0.027	62.53	64.14
39103	Medina, OH	-0.14	13.75	1.02
39105	Meigs, OH	0.159	88.47	67.87
39107	Mercer, OH	-0.043	42.47	5.1
39109	Miami, OH	-0.106	22.51	11.91
39111	Monroe, OH	-0.012	51.48	44.3
39113	Montgomery, OH	-0.124	17.73	67.26
39115	Morgan, OH	0.035	64.88	56.59
39117	Morrow, OH	0.073	74.12	19.2
39119	Muskingum, OH	0.003	55.49	59.81
39121	Noble, OH	0.064	72.05	42.93
39123	Ottawa, OH	-0.161	9.23	15.41
39125	Paulding, OH	0.016	59.57	28.85
39127	Perry, OH	0.066	72.56	55.45
39129	Pickaway, OH	0.006	56.48	28.18
39131	Pike, OH	0.166	89.62	79.94
39133	Portage, OH	-0.107	22.38	24.55
39135	Preble, OH	-0.032	45.72	16.91
39137	Putnam, OH	-0.059	37.47	1.53
39139	Richland, OH	-0.014	50.78	61.69
39141	Ross, OH	0.068	72.97	72.55
39143	Sandusky, OH	-0.108	22.06	39.87
39145	Scioto, OH	0.085	76.6	83.47
39147	Seneca, OH	-0.084	29.96	37.55
39149	Shelby, OH	-0.044	42.06	18.92
39151	Stark, OH	-0.123	18.05	36.66
39153	Summit, OH	-0.17	7.64	33.34
39155	Trumbull, OH	-0.114	20.63	46.4
39157	Tuscarawas, OH	-0.015	50.68	34.43
39159	Union, OH	-0.036	44.44	7.71
39161	Van Wert, OH	-0.104	23.4	16.97
39163	Vinton, OH	0.207	93.41	72.29
39165	Warren, OH	-0.131	15.98	4.78
39167	Washington, OH	-0.067	34.8	34.97
39169	Wayne, OH	0.064	71.98	47.9
39171	Williams, OH	-0.028	46.74	26.91
39173	Wood, OH	-0.121	18.43	16.62
39175	Wyandot, OH	-0.102	24.1	22.74
40001	Adair, OK	0.219	94.46	89.65
40003	Alfalfa, OK	-0.007	52.63	25.35
40005	Atoka, OK	0.131	84.69	80.76
40007	Beaver, OK	0.009	57.37	45.54
40009	Beckham, OK	0.122	83.54	71.18

<b>County FIPS</b>	<b>County Description</b>	<b>DOS-SVI Index</b>	<b>DOS-SVI Percentile</b>	<b>SVI Percentile</b>
40011	Blaine, OK	0.02	60.65	66.78
40013	Bryan, OK	0.094	78.29	81.27
40015	Caddo, OK	0.108	80.93	94.59
40017	Canadian, OK	-0.027	46.96	26.21
40019	Carter, OK	0.048	67.88	79.14
40021	Cherokee, OK	0.118	82.68	92.71
40023	Choctaw, OK	0.087	77.01	96.02
40025	Cimarron, OK	-0.079	31.55	44.75
40027	Cleveland, OK	-0.093	27.12	34.36
40029	Coal, OK	0.054	69.31	82.55
40031	Comanche, OK	0.005	56.13	83.54
40033	Cotton, OK	0.078	75.36	67.42
40035	Craig, OK	-0.005	53.23	85.38
40037	Creek, OK	0.064	72.02	49.01
40039	Custer, OK	0.043	66.7	75.03
40041	Delaware, OK	0.059	70.68	76.97
40043	Dewey, OK	-0.002	54.28	22.48
40045	Ellis, OK	-0.041	42.98	30.19
40047	Garfield, OK	-0.067	34.77	59.08
40049	Garvin, OK	0.017	59.98	51.15
40051	Grady, OK	0.015	59.25	30.8
40053	Grant, OK	-0.117	19.93	16.34
40055	Greer, OK	0.023	61.73	77.42
40057	Harmon, OK	-0.03	46.29	81.08
40059	Harper, OK	-0.007	52.69	31.85
40061	Haskell, OK	0.195	92.26	87.36
40063	Hughes, OK	0.123	83.64	81.15
40065	Jackson, OK	-0.013	51.19	82.26
40067	Jefferson, OK	0.058	70.2	87.45
40069	Johnston, OK	0.114	82.01	84.68
40071	Kay, OK	0.02	60.84	84.2
40073	Kingfisher, OK	-0.006	52.95	38.06
40075	Kiowa, OK	-0.02	48.97	65.45
40077	Latimer, OK	0.097	78.7	89.36
40079	Le Flore, OK	0.053	69.15	90.32
40081	Lincoln, OK	0.117	82.43	47.87
40083	Logan, OK	0.046	67.4	29.84
40085	Love, OK	0.056	69.69	62.93
40087	McClain, OK	-0.024	48.04	16.24
40089	McCurtain, OK	0.174	90.45	91.37
40091	McIntosh, OK	0.193	92.07	78.28
40093	Major, OK	0.006	56.41	32.04
40095	Marshall, OK	0.054	69.37	85.45
40097	Mayes, OK	0.098	79.05	75.19
40099	Murray, OK	0.016	59.73	70.92
40101	Muskogee, OK	0.008	57.08	93.38
40103	Noble, OK	0.043	66.73	33.85
40105	Nowata, OK	0.033	64.09	58.95
40107	Okfuskee, OK	0.273	96.94	92.87
40109	Oklahoma, OK	-0.127	16.84	68.18
40111	Okmulgee, OK	0.078	75.33	86.59
40113	Osage, OK	0.063	71.86	62.39
40115	Ottawa, OK	0.069	73.42	95.76
40117	Pawnee, OK	0.118	82.62	54.24
40119	Payne, OK	0.049	68.23	51.31

<b>County FIPS</b>	<b>County Description</b>	<b>DOS-SVI Index</b>	<b>DOS-SVI Percentile</b>	<b>SVI Percentile</b>
40121	Pittsburg, OK	0.034	64.41	82.64
40123	Pontotoc, OK	-0.012	51.64	65
40125	Pottawatomie, OK	0.062	71.41	78.15
40127	Pushmataha, OK	0.134	85.2	78.63
40129	Roger Mills, OK	0.032	63.93	40.03
40131	Rogers, OK	-0.029	46.48	28.34
40133	Seminole, OK	0.128	84.24	92.9
40135	Sequoyah, OK	0.176	90.54	91.59
40137	Stephens, OK	-0.046	41.26	60.51
40139	Texas, OK	0.053	69.09	82.1
40141	Tillman, OK	0.001	54.98	87.1
40143	Tulsa, OK	-0.142	13.4	61.59
40145	Wagoner, OK	0.019	60.3	42.45
40147	Washington, OK	-0.101	24.45	43.82
40149	Washita, OK	0.019	60.33	40.45
40151	Woods, OK	-0.123	18.02	31.4
40153	Woodward, OK	0.008	56.89	57.45
41001	Baker, OR	0.05	68.39	68.54
41003	Benton, OR	-0.098	25.37	34.9
41005	Clackamas, OR	-0.14	13.85	18.95
41007	Clatsop, OR	-0.08	31.33	51.85
41009	Columbia, OR	-0.01	51.96	40.25
41011	Coos, OR	0.009	57.43	74.3
41013	Crook, OR	0.041	66.28	57.29
41015	Curry, OR	-0.141	13.56	48.79
41017	Deschutes, OR	-0.107	22.48	16.37
41019	Douglas, OR	0.029	63.13	72.77
41021	Gilliam, OR	-0.023	48.14	50.92
41023	Grant, OR	0.022	61.32	54.65
41025	Harney, OR	0.121	83.25	71.08
41027	Hood River, OR	-0.012	51.45	54.55
41029	Jackson, OR	-0.038	43.74	73.54
41031	Jefferson, OR	0.148	86.92	91.18
41033	Josephine, OR	0.088	77.14	65.57
41035	Klamath, OR	0.068	73.22	86.88
41037	Lake, OR	0.085	76.47	76.08
41039	Lane, OR	-0.071	33.84	64.9
41041	Lincoln, OR	-0.085	29.61	55.22
41043	Linn, OR	0.015	59.15	67.9
41045	Malheur, OR	0.201	92.87	99.65
41047	Marion, OR	0	54.54	85.35
41049	Morrow, OR	0.279	97.17	76.43
41051	Multnomah, OR	-0.16	9.46	46.75
41053	Polk, OR	-0.067	34.89	57.77
41055	Sherman, OR	-0.151	11.53	13.5
41057	Tillamook, OR	-0.031	46.07	65.86
41059	Umatilla, OR	0.151	87.3	96.88
41061	Union, OR	0.032	63.87	67.29
41063	Wallowa, OR	-0.054	38.94	50.32
41065	Wasco, OR	-0.017	50.08	83.89
41067	Washington, OR	-0.15	11.68	31.94
41069	Wheeler, OR	-0.082	30.37	39.01
41071	Yamhill, OR	0.008	56.86	66.08
42001	Adams, PA	-0.082	30.63	21.18
42003	Allegheny, PA	-0.167	8.53	25.06

<b>County FIPS</b>	<b>County Description</b>	<b>DOS-SVI Index</b>	<b>DOS-SVI Percentile</b>	<b>SVI Percentile</b>
42005	Armstrong, PA	-0.042	42.57	24.75
42007	Beaver, PA	-0.117	19.83	24.81
42009	Bedford, PA	-0.002	54.31	27.29
42011	Berks, PA	-0.13	16.24	61.62
42013	Blair, PA	-0.074	32.89	39.81
42015	Bradford, PA	0.001	54.73	34.71
42017	Bucks, PA	-0.221	3.44	8.31
42019	Butler, PA	-0.104	23.27	7.9
42021	Cambria, PA	-0.043	42.41	48.92
42023	Cameron, PA	-0.115	20.25	30.06
42025	Carbon, PA	-0.062	36.13	30.48
42027	Centre, PA	-0.044	41.99	28.92
42029	Chester, PA	-0.186	5.99	14.36
42031	Clarion, PA	-0.006	53.04	47.71
42033	Clearfield, PA	0.017	59.95	60.54
42035	Clinton, PA	0.025	62.3	48.6
42037	Columbia, PA	-0.084	30.18	27.68
42039	Crawford, PA	0.029	62.97	50.64
42041	Cumberland, PA	-0.148	12.16	16.15
42043	Dauphin, PA	-0.149	11.91	49.75
42045	Delaware, PA	-0.157	10.16	41.31
42047	Elk, PA	-0.106	22.6	11.66
42049	Erie, PA	-0.059	37.31	61.94
42051	Fayette, PA	-0.002	54.19	62.48
42053	Forest, PA	0.306	97.61	71.15
42055	Franklin, PA	-0.072	33.27	33.73
42057	Fulton, PA	-0.02	49.35	22.01
42059	Greene, PA	0.039	65.68	43.5
42061	Huntingdon, PA	0.03	63.55	49.08
42063	Indiana, PA	0.028	62.66	54.84
42065	Jefferson, PA	-0.044	42.02	33.12
42067	Juniata, PA	0.019	60.43	44.84
42069	Lackawanna, PA	-0.097	25.53	52.52
42071	Lancaster, PA	-0.052	39.45	45.73
42073	Lawrence, PA	-0.083	30.31	46.94
42075	Lebanon, PA	-0.066	35.27	53.28
42077	Lehigh, PA	-0.157	10.03	63.5
42079	Luzerne, PA	-0.114	20.79	60.89
42081	Lycoming, PA	-0.061	36.8	42.1
42083	McKean, PA	-0.009	52.05	54.62
42085	Mercer, PA	-0.022	48.58	54.2
42087	Mifflin, PA	0.009	57.15	47.23
42089	Monroe, PA	-0.088	28.59	30.64
42091	Montgomery, PA	-0.244	2.07	16.53
42093	Montour, PA	-0.062	36.23	31.11
42095	Northampton, PA	-0.171	7.58	28.76
42097	Northumberland, PA	-0.037	43.97	50.06
42099	Perry, PA	-0.04	43.01	10.89
42101	Philadelphia, PA	0.011	58.2	92.04
42103	Pike, PA	-0.162	9.07	12.87
42105	Potter, PA	-0.007	52.72	44.17
42107	Schuylkill, PA	-0.062	36.33	45.06
42109	Snyder, PA	-0.012	51.29	22.99
42111	Somerset, PA	-0.014	50.81	42.26
42113	Sullivan, PA	-0.136	14.55	35.76

<b>County FIPS</b>	<b>County Description</b>	<b>DOS-SVI Index</b>	<b>DOS-SVI Percentile</b>	<b>SVI Percentile</b>
42115	Susquehanna, PA	-0.072	33.43	20.64
42117	Tioga, PA	-0.018	49.73	31.53
42119	Union, PA	0.071	73.86	36.05
42121	Venango, PA	-0.031	45.94	42.29
42123	Warren, PA	-0.078	31.8	21.34
42125	Washington, PA	-0.102	23.94	16.94
42127	Wayne, PA	-0.063	35.85	26.31
42129	Westmoreland, PA	-0.14	13.82	13.79
42131	Wyoming, PA	-0.064	35.72	11.21
42133	York, PA	-0.104	23.5	32.9
44001	Bristol, RI	-0.195	5.22	12.36
44003	Kent, RI	-0.213	3.82	15.19
44005	Newport, RI	-0.226	3.09	17.9
44007	Providence, RI	-0.187	5.79	75.92
44009	Washington, RI	-0.172	7.51	8.89
45001	Abbeville, SC	0.093	78.1	85.64
45003	Aiken, SC	-0.028	46.86	66.66
45005	Allendale, SC	0.3	97.45	99.3
45007	Anderson, SC	0.023	61.7	70.1
45009	Bamberg, SC	0.05	68.32	95.16
45011	Barnwell, SC	0.168	89.78	99.04
45013	Beaufort, SC	-0.258	1.47	40.06
45015	Berkeley, SC	-0.049	40.31	51.46
45017	Calhoun, SC	0.061	71.25	56.27
45019	Charleston, SC	-0.19	5.6	31.56
45021	Cherokee, SC	0.12	83.16	69.78
45023	Chester, SC	0.089	77.4	73.63
45025	Chesterfield, SC	0.26	96.53	94.87
45027	Clarendon, SC	0.203	93	97.93
45029	Colleton, SC	0.081	75.9	80
45031	Darlington, SC	0.153	87.52	92.68
45033	Dillon, SC	0.253	96.31	96.82
45035	Dorchester, SC	-0.066	34.99	41.88
45037	Edgefield, SC	0.016	59.66	84.84
45039	Fairfield, SC	0.03	63.42	74.84
45041	Florence, SC	0.034	64.63	89.87
45043	Georgetown, SC	-0.118	19.48	67.71
45045	Greenville, SC	-0.105	23.08	50.38
45047	Greenwood, SC	-0.022	48.62	93.44
45049	Hampton, SC	0.133	84.91	80.32
45051	Horry, SC	-0.231	2.87	61.02
45053	Jasper, SC	0.024	62.02	94.49
45055	Kershaw, SC	-0.004	53.45	49.59
45057	Lancaster, SC	-0.051	39.73	51.21
45059	Laurens, SC	0.138	85.74	91.72
45061	Lee, SC	0.214	93.95	92.1
45063	Lexington, SC	-0.023	48.2	44.2
45065	McCormick, SC	-0.036	44.28	73.73
45067	Marion, SC	0.128	84.11	92.93
45069	Marlboro, SC	0.244	95.86	98.69
45071	Newberry, SC	0.043	66.86	92.32
45073	Oconee, SC	-0.014	50.94	72.93
45075	Orangeburg, SC	0.104	80.29	92.29
45077	Pickens, SC	0.012	58.42	59.9
45079	Richland, SC	-0.151	11.49	63.09

<b>County FIPS</b>	<b>County Description</b>	<b>DOS-SVI Index</b>	<b>DOS-SVI Percentile</b>	<b>SVI Percentile</b>
45081	Saluda, SC	-0.002	54.09	79.49
45083	Spartanburg, SC	-0.007	52.59	76.18
45085	Sumter, SC	0.105	80.39	97.32
45087	Union, SC	0.052	68.77	86.78
45089	Williamsburg, SC	0.19	91.75	97.04
45091	York, SC	-0.101	24.58	36.62
46003	Aurora, SD	-0.081	31.11	27.26
46005	Beadle, SD	-0.06	36.9	65.06
46007	Bennett, SD	0.464	99.2	79.27
46009	Bon Homme, SD	-0.009	52.15	23.82
46011	Brookings, SD	-0.075	32.51	15.61
46013	Brown, SD	-0.133	15.41	32.87
46015	Brule, SD	-0.045	41.48	57.13
46017	Buffalo, SD	0.594	99.49	97.1
46019	Butte, SD	-0.003	53.65	36.27
46021	Campbell, SD	-0.094	26.65	0.64
46023	Charles Mix, SD	0.116	82.3	73.89
46025	Clark, SD	-0.019	49.6	17.1
46027	Clay, SD	-0.046	41.42	24.68
46029	Codington, SD	-0.063	35.75	24.49
46031	Corson, SD	0.596	99.55	83.95
46033	Custer, SD	-0.132	15.47	22.8
46035	Davison, SD	-0.124	17.48	23.38
46037	Day, SD	-0.187	5.86	18.5
46039	Deuel, SD	-0.101	24.39	8.22
46041	Dewey, SD	0.594	99.52	88.31
46043	Douglas, SD	-0.031	46	15.03
46045	Edmunds, SD	-0.04	43.11	3.41
46047	Fall River, SD	-0.116	20.02	41.72
46049	Faulk, SD	-0.061	36.74	7.77
46051	Grant, SD	-0.168	8.21	5.51
46053	Gregory, SD	-0.11	21.55	28.47
46055	Haakon, SD	-0.027	47.09	36.24
46057	Hamlin, SD	0.053	69.12	15.86
46059	Hand, SD	-0.2	4.93	3.09
46061	Hanson, SD	0.009	57.27	0.13
46063	Harding, SD	0.025	62.24	8.28
46065	Hughes, SD	-0.017	50.05	40.61
46067	Hutchinson, SD	-0.034	45.11	24.87
46069	Hyde, SD	-0.081	30.98	9.43
46071	Jackson, SD	0.573	99.43	96.66
46073	Jerauld, SD	-0.17	7.83	5.06
46075	Jones, SD	-0.151	11.33	0.51
46077	Kingsbury, SD	-0.161	9.2	2.23
46079	Lake, SD	-0.047	41.1	19.65
46081	Lawrence, SD	-0.113	20.82	26.18
46083	Lincoln, SD	-0.145	12.77	2.01
46085	Lyman, SD	0.173	90.29	71.37
46087	McCook, SD	-0.008	52.28	22.29
46089	McPherson, SD	-0.072	33.46	28.89
46091	Marshall, SD	-0.065	35.34	21.31
46093	Meade, SD	-0.029	46.42	8.92
46095	Mellette, SD	0.507	99.36	91.56
46097	Miner, SD	-0.003	53.68	10.57
46099	Minnehaha, SD	-0.158	9.81	35.89

<b>County FIPS</b>	<b>County Description</b>	<b>DOS-SVI Index</b>	<b>DOS-SVI Percentile</b>	<b>SVI Percentile</b>
46101	Moody, SD	-0.056	38.4	39.08
46102	Oglala Lakota, SD	1.588	99.9	99.43
46103	Pennington, SD	-0.089	28.4	41.62
46105	Perkins, SD	-0.055	38.65	10.96
46107	Potter, SD	-0.087	28.97	5.16
46109	Roberts, SD	-0.065	35.47	71.78
46111	Sanborn, SD	-0.121	18.4	3.85
46115	Spink, SD	-0.115	20.18	17.68
46117	Stanley, SD	-0.097	25.63	10.99
46119	Sully, SD	-0.161	9.36	0.73
46121	Todd, SD	0.699	99.68	95.64
46123	Tripp, SD	-0.121	18.56	34.11
46125	Turner, SD	-0.127	16.71	10.8
46127	Union, SD	-0.216	3.69	2.74
46129	Walworth, SD	0.017	60.01	39.39
46135	Yankton, SD	-0.158	9.84	31.59
46137	Ziebach, SD	0.745	99.71	95.38
47001	Anderson, TN	-0.066	35.15	60.64
47003	Bedford, TN	0.072	74.02	77.58
47005	Benton, TN	0.096	78.57	70.29
47007	Bledsoe, TN	0.16	88.76	81.59
47009	Blount, TN	-0.065	35.44	24.52
47011	Bradley, TN	0.009	57.59	69.14
47013	Campbell, TN	0.035	64.92	73.38
47015	Cannon, TN	0.057	69.91	37.04
47017	Carroll, TN	0.073	74.05	74.43
47019	Carter, TN	0.015	59.41	61.53
47021	Cheatham, TN	-0.011	51.8	23.69
47023	Chester, TN	0.081	75.93	64.36
47025	Claiborne, TN	0.102	80.01	71.02
47027	Clay, TN	0.063	71.63	59.39
47029	Cocke, TN	0.083	76.03	68.57
47031	Coffee, TN	0.038	65.58	49.14
47033	Crockett, TN	0.068	73.03	78.12
47035	Cumberland, TN	-0.07	33.94	53.73
47037	Davidson, TN	-0.255	1.72	53.63
47039	Decatur, TN	0.037	65.11	50.86
47041	DeKalb, TN	0.057	70.04	43.06
47043	Dickson, TN	0.052	68.83	42.9
47045	Dyer, TN	-0.012	51.35	75.96
47047	Fayette, TN	-0.084	30.12	25.54
47049	Fentress, TN	0.18	90.89	63.73
47051	Franklin, TN	-0.027	47.05	37.64
47053	Gibson, TN	0.008	56.77	73.5
47055	Giles, TN	0.019	60.55	60.32
47057	Grainger, TN	0.158	88.38	59.3
47059	Greene, TN	0.041	66.35	54.46
47061	Grundy, TN	0.161	88.86	86.85
47063	Hamblen, TN	0.029	62.94	81.46
47065	Hamilton, TN	-0.144	12.89	41.37
47067	Hancock, TN	0.14	85.96	76.66
47069	Hardeman, TN	0.146	86.72	86.72
47071	Hardin, TN	0.029	62.91	70.64
47073	Hawkins, TN	0.053	68.93	70.8
47075	Haywood, TN	-0.013	51.16	87.17

<b>County FIPS</b>	<b>County Description</b>	<b>DOS-SVI Index</b>	<b>DOS-SVI Percentile</b>	<b>SVI Percentile</b>
47077	Henderson, TN	0.156	87.97	69.81
47079	Henry, TN	0.016	59.6	63.47
47081	Hickman, TN	0.122	83.44	56.62
47083	Houston, TN	0.092	78	55.51
47085	Humphreys, TN	0.071	73.89	36.88
47087	Jackson, TN	0.113	81.92	60
47089	Jefferson, TN	0.066	72.49	56.08
47091	Johnson, TN	0.094	78.16	56.53
47093	Knox, TN	-0.153	10.92	30.35
47095	Lake, TN	0.214	94.02	91.85
47097	Lauderdale, TN	0.173	90.19	96.72
47099	Lawrence, TN	0.13	84.5	83.18
47101	Lewis, TN	0.097	78.77	63.63
47103	Lincoln, TN	0.049	68.19	67.77
47105	Loudon, TN	-0.081	31.07	38.63
47107	McMinn, TN	0.047	67.56	65.51
47109	McNairy, TN	0.135	85.45	71.72
47111	Macon, TN	0.061	71.35	69.27
47113	Madison, TN	-0.068	34.58	71.24
47115	Marion, TN	0.047	67.78	50.61
47117	Marshall, TN	0.01	57.82	60.99
47119	Maury, TN	-0.026	47.28	39.49
47121	Meigs, TN	0.164	89.24	49.33
47123	Monroe, TN	0.161	88.92	64.78
47125	Montgomery, TN	-0.026	47.31	51.72
47127	Moore, TN	-0.02	49.03	9.14
47129	Morgan, TN	0.234	95.35	74.94
47131	Obion, TN	0.013	58.9	76.94
47133	Overton, TN	0.099	79.21	45.76
47135	Perry, TN	0.195	92.2	67.99
47137	Pickett, TN	0.07	73.45	41.53
47139	Polk, TN	0.101	79.66	49.04
47141	Putnam, TN	-0.062	36.36	61.82
47143	Rhea, TN	0.106	80.64	82.07
47145	Roane, TN	0.016	59.53	38.44
47147	Robertson, TN	0.003	55.46	42.87
47149	Rutherford, TN	-0.102	24.07	32.68
47151	Scott, TN	0.101	79.75	76.37
47153	Sequatchie, TN	0.118	82.58	57.2
47155	Sevier, TN	-0.04	43.14	61.11
47157	Shelby, TN	-0.133	15.19	78.47
47159	Smith, TN	0.045	67.14	26.08
47161	Stewart, TN	0.065	72.27	40.86
47163	Sullivan, TN	-0.049	40.37	54.11
47165	Sumner, TN	-0.121	18.59	20.57
47167	Tipton, TN	0.009	57.31	45
47169	Trousdale, TN	0.015	59.12	52.2
47171	Unicoi, TN	-0.019	49.57	79.81
47173	Union, TN	0.2	92.68	66.72
47175	Van Buren, TN	0.206	93.22	60.25
47177	Warren, TN	0.035	64.79	83.22
47179	Washington, TN	-0.092	27.38	45.89
47181	Wayne, TN	0.209	93.6	76.24
47183	Weakley, TN	0.036	65.01	65.83
47185	White, TN	0.1	79.43	59.84



<b>County FIPS</b>	<b>County Description</b>	<b>DOS-SVI Index</b>	<b>DOS-SVI Percentile</b>	<b>SVI Percentile</b>
47187	Williamson, TN	-0.14	13.69	2.1
47189	Wilson, TN	-0.099	24.77	14.65
48001	Anderson, TX	0.201	92.77	79.46
48003	Andrews, TX	0.197	92.39	47.36
48005	Angelina, TX	0.115	82.2	97.71
48007	Aransas, TX	-0.039	43.55	80.19
48009	Archer, TX	-0.071	33.75	8.98
48011	Armstrong, TX	-0.069	34.29	15.99
48013	Atascosa, TX	0.274	97.04	84.97
48015	Austin, TX	0.044	66.92	49.36
48017	Bailey, TX	0.028	62.75	80.03
48019	Bandera, TX	-0.034	45.3	50.76
48021	Bastrop, TX	0.159	88.57	74.59
48023	Baylor, TX	-0.102	24.26	15.54
48025	Bee, TX	0.323	98.09	96.94
48027	Bell, TX	0.011	58.26	80.51
48029	Bexar, TX	-0.136	14.71	82.58
48031	Blanco, TX	-0.045	41.74	27.83
48033	Borden, TX	-0.074	32.76	6.21
48035	Bosque, TX	-0.005	53.26	61.75
48037	Bowie, TX	0.032	63.96	85.29
48039	Brazoria, TX	-0.06	36.96	51.34
48041	Brazos, TX	-0.102	24	65.32
48043	Brewster, TX	-0.048	40.69	65.73
48045	Briscoe, TX	-0.174	7.35	45.64
48047	Brooks, TX	0.099	79.18	100
48049	Brown, TX	-0.007	52.44	62.77
48051	Burleson, TX	0.162	89.02	60.8
48053	Burnet, TX	-0.056	38.33	52.99
48055	Caldwell, TX	0.169	89.84	87.32
48057	Calhoun, TX	0.138	85.83	86.18
48059	Callahan, TX	0.071	73.93	29.68
48061	Cameron, TX	0.119	82.97	97.58
48063	Camp, TX	0.131	84.66	90.19
48065	Carson, TX	-0.115	20.34	3.38
48067	Cass, TX	0.155	87.9	78.41
48069	Castro, TX	0.003	55.65	77.74
48071	Chambers, TX	0.032	64.02	41.08
48073	Cherokee, TX	0.182	90.99	91.91
48075	Childress, TX	0.067	72.78	75
48077	Clay, TX	0.021	61.25	31.82
48079	Cochran, TX	0.091	77.75	86.08
48081	Coke, TX	-0.051	39.67	62.04
48083	Coleman, TX	-0.105	22.92	41.85
48085	Collin, TX	-0.237	2.29	15.06
48087	Collingsworth, TX	0.041	66.38	88.76
48089	Colorado, TX	0.087	77.05	68.47
48091	Comal, TX	-0.135	14.93	23.79
48093	Comanche, TX	-0.021	48.87	72.64
48095	Concho, TX	-0.128	16.49	42.83
48097	Cooke, TX	0.01	57.69	62.26
48099	Coryell, TX	0.135	85.42	78.09
48101	Cottle, TX	0.13	84.4	93.63
48103	Crane, TX	0.108	80.99	47.39
48105	Crockett, TX	-0.021	48.93	68.92

<b>County FIPS</b>	<b>County Description</b>	<b>DOS-SVI Index</b>	<b>DOS-SVI Percentile</b>	<b>SVI Percentile</b>
48107	Crosby, TX	0.17	89.97	93.95
48109	Culberson, TX	0.05	68.55	99.71
48111	Dallam, TX	-0.091	27.67	55.03
48113	Dallas, TX	-0.201	4.81	75.38
48115	Dawson, TX	0.101	79.88	94.75
48117	Deaf Smith, TX	-0.037	44.06	84.11
48119	Delta, TX	0.052	68.89	57.04
48121	Denton, TX	-0.204	4.49	22.1
48123	DeWitt, TX	0.09	77.65	82.29
48125	Dickens, TX	0.166	89.49	87.96
48127	Dimmit, TX	0.308	97.77	99.97
48129	Donley, TX	0.021	61.22	45.25
48131	Duval, TX	0.169	89.94	99.94
48133	Eastland, TX	0.068	73.07	80.67
48135	Ector, TX	0.002	55.33	79.24
48137	Edwards, TX	-0.069	34.23	43.85
48139	Ellis, TX	-0.029	46.51	39.24
48141	El Paso, TX	-0.131	15.95	95.35
48143	Erath, TX	-0.002	54.03	62.52
48145	Falls, TX	0.218	94.24	97.99
48147	Fannin, TX	0.051	68.67	57.58
48149	Fayette, TX	-0.097	25.76	43.63
48151	Fisher, TX	-0.078	31.71	43.12
48153	Floyd, TX	0.062	71.47	82.99
48155	Foard, TX	-0.057	38.2	47.83
48157	Fort Bend, TX	-0.14	13.72	28.73
48159	Franklin, TX	0.021	61.13	52.77
48161	Freestone, TX	0.109	81.18	84.3
48163	Frio, TX	0.185	91.37	98.66
48165	Gaines, TX	0.27	96.85	68.25
48167	Galveston, TX	-0.126	17.1	58.5
48169	Garza, TX	-0.047	41.13	72.13
48171	Gillespie, TX	-0.111	21.46	35.73
48173	Glasscock, TX	-0.115	20.28	17.61
48175	Goliad, TX	0.003	55.43	58.15
48177	Gonzales, TX	0.242	95.7	89.59
48179	Gray, TX	0.041	66.44	84.46
48181	Grayson, TX	-0.028	46.58	65.92
48183	Gregg, TX	-0.048	40.43	88.25
48185	Grimes, TX	0.132	84.81	86.02
48187	Guadalupe, TX	-0.051	39.76	43.44
48189	Hale, TX	0.112	81.69	93.12
48191	Hall, TX	-0.053	39.16	95
48193	Hamilton, TX	-0.089	28.46	60.83
48195	Hansford, TX	-0.053	39.29	76.15
48197	Hardeman, TX	0.006	56.32	72.8
48199	Hardin, TX	0.06	70.81	25.32
48201	Harris, TX	-0.231	2.83	72.36
48203	Harrison, TX	0.101	79.91	73.06
48205	Hartley, TX	0.169	89.81	53.44
48207	Haskell, TX	0.015	59.19	97.55
48209	Hays, TX	-0.066	35.08	49.24
48211	Hemphill, TX	0.134	85.16	74.27
48213	Henderson, TX	0.059	70.55	72.01
48215	Hidalgo, TX	0.219	94.4	97.8

<b>County FIPS</b>	<b>County Description</b>	<b>DOS-SVI Index</b>	<b>DOS-SVI Percentile</b>	<b>SVI Percentile</b>
48217	Hill, TX	0.122	83.57	87.07
48219	Hockley, TX	0.152	87.33	90.25
48221	Hood, TX	-0.096	26.3	26.02
48223	Hopkins, TX	0.03	63.52	70.67
48225	Houston, TX	0.119	82.78	91.31
48227	Howard, TX	-0.041	42.79	91.53
48229	Hudspeth, TX	0.064	71.95	98.25
48231	Hunt, TX	0.116	82.39	83.41
48233	Hutchinson, TX	0.008	57.02	66.31
48235	Irion, TX	0.001	55.08	20.13
48237	Jack, TX	0.115	82.27	65.38
48239	Jackson, TX	0.157	88.28	67.74
48241	Jasper, TX	0.123	83.76	82.39
48243	Jeff Davis, TX	-0.151	11.43	36.11
48245	Jefferson, TX	-0.123	17.96	85.67
48247	Jim Hogg, TX	0.218	94.33	99.17
48249	Jim Wells, TX	0.125	83.86	92.26
48251	Johnson, TX	0.056	69.63	50.73
48253	Jones, TX	0.205	93.09	63.28
48255	Karnes, TX	0.074	74.53	84.24
48257	Kaufman, TX	0.065	72.33	56.91
48259	Kendall, TX	-0.17	7.7	22.83
48261	Kenedy, TX	-0.112	21.23	73.28
48263	Kent, TX	-0.023	48.3	44.27
48265	Kerr, TX	-0.105	22.95	69.59
48267	Kimble, TX	-0.159	9.65	58.85
48269	King, TX	-0.087	29.07	19.55
48271	Kinney, TX	-0.086	29.45	85.61
48273	Kleberg, TX	0.129	84.3	98.34
48275	Knox, TX	0.001	54.89	79.62
48277	Lamar, TX	-0.03	46.23	83.57
48279	Lamb, TX	-0.07	34.1	89.75
48281	Lampasas, TX	0.011	57.88	54.43
48283	La Salle, TX	0.163	89.11	81.91
48285	Lavaca, TX	0.134	85.26	68.79
48287	Lee, TX	0.042	66.54	67.52
48289	Leon, TX	0.03	63.48	61.56
48291	Liberty, TX	0.264	96.62	94.27
48293	Limestone, TX	0.113	81.89	95.32
48295	Lipscomb, TX	0.005	56.19	46.05
48297	Live Oak, TX	0.069	73.26	69.17
48299	Llano, TX	-0.12	18.72	46.66
48301	Loving, TX	0.791	99.75	75.73
48303	Lubbock, TX	-0.091	27.79	74.97
48305	Lynn, TX	0.041	66.19	89.08
48307	McCulloch, TX	-0.098	25.18	73.95
48309	McLennan, TX	-0.09	28.08	84.36
48311	McMullen, TX	0.426	98.92	76.31
48313	Madison, TX	0.307	97.71	83.76
48315	Marion, TX	0.12	83.09	68.85
48317	Martin, TX	0.186	91.47	42.39
48319	Mason, TX	-0.17	7.74	35.7
48321	Matagorda, TX	0.049	68.29	90.67
48323	Maverick, TX	0.078	75.45	97.42
48325	Medina, TX	0.06	70.71	66.97

<b>County FIPS</b>	<b>County Description</b>	<b>DOS-SVI Index</b>	<b>DOS-SVI Percentile</b>	<b>SVI Percentile</b>
48327	Menard, TX	-0.165	8.72	58.54
48329	Midland, TX	-0.031	46.04	47.48
48331	Milam, TX	0.085	76.54	76.27
48333	Mills, TX	-0.102	24.23	76.88
48335	Mitchell, TX	0.261	96.56	62.13
48337	Montague, TX	0.007	56.57	58.41
48339	Montgomery, TX	-0.072	33.4	39.14
48341	Moore, TX	0.167	89.75	69.9
48343	Morris, TX	0.074	74.5	72.99
48345	Motley, TX	0.051	68.58	70.03
48347	Nacogdoches, TX	0.092	77.87	98.22
48349	Navarro, TX	0.066	72.65	96.62
48351	Newton, TX	0.105	80.45	72.07
48353	Nolan, TX	0.119	82.74	88.66
48355	Nueces, TX	-0.034	45.37	83.63
48357	Ochiltree, TX	0.123	83.67	57.87
48359	Oldham, TX	0.393	98.73	43.22
48361	Orange, TX	0.049	68.04	58.12
48363	Palo Pinto, TX	0.088	77.24	87.99
48365	Panola, TX	0.11	81.38	69.52
48367	Parker, TX	0.046	67.46	25.61
48369	Parmer, TX	0.141	86.22	75.76
48371	Pecos, TX	0.137	85.67	82.13
48373	Polk, TX	0.101	79.69	91.21
48375	Potter, TX	0.022	61.35	92.48
48377	Presidio, TX	-0.001	54.38	99.81
48379	Rains, TX	0.077	75.23	40.16
48381	Randall, TX	-0.127	16.55	22.04
48383	Reagan, TX	-0.085	29.55	48.06
48385	Real, TX	-0.034	45.05	71.69
48387	Red River, TX	-0.002	54.35	56.5
48389	Reeves, TX	0.049	68.13	78.03
48391	Refugio, TX	0.007	56.64	94.14
48393	Roberts, TX	-0.108	22.13	9.11
48395	Robertson, TX	0.148	86.95	75.29
48397	Rockwall, TX	-0.064	35.56	11.24
48399	Runnels, TX	-0.089	28.37	54.49
48401	Rusk, TX	0.077	75.29	79.65
48403	Sabine, TX	0.063	71.82	53.09
48405	San Augustine, TX	0.133	85.07	88.89
48407	San Jacinto, TX	0.164	89.3	68.69
48409	San Patricio, TX	0.103	80.1	83.09
48411	San Saba, TX	-0.02	49.28	73.15
48413	Schleicher, TX	0.22	94.56	58.57
48415	Scurry, TX	0.192	91.94	69.94
48417	Shackelford, TX	0.179	90.7	68.5
48419	Shelby, TX	0.153	87.49	95.22
48421	Sherman, TX	-0.037	44.03	46.11
48423	Smith, TX	-0.044	41.96	74.62
48425	Somervell, TX	0.215	94.05	56.05
48427	Starr, TX	0.207	93.38	98.15
48429	Stephens, TX	0.01	57.66	88.5
48431	Sterling, TX	-0.115	20.31	41.27
48433	Stonewall, TX	-0.024	47.82	32.36
48435	Sutton, TX	0.02	60.81	60.41

<b>County FIPS</b>	<b>County Description</b>	<b>DOS-SVI Index</b>	<b>DOS-SVI Percentile</b>	<b>SVI Percentile</b>
48437	Swisher, TX	0.126	84.02	97.01
48439	Tarrant, TX	-0.15	11.62	54.75
48441	Taylor, TX	-0.08	31.36	69.33
48443	Terrell, TX	-0.288	0.8	47.13
48445	Terry, TX	0.137	85.64	98.76
48447	Throckmorton, TX	-0.169	7.99	26.78
48449	Titus, TX	0.185	91.25	89.01
48451	Tom Green, TX	-0.11	21.52	66.43
48453	Travis, TX	-0.25	1.91	38.12
48455	Trinity, TX	0.113	81.85	80.16
48457	Tyler, TX	0.303	97.52	88.34
48459	Upshur, TX	0.185	91.31	58.98
48461	Upton, TX	-0.045	41.83	65.19
48463	Uvalde, TX	0.011	57.98	95.48
48465	Val Verde, TX	0.077	75.26	96.78
48467	Van Zandt, TX	0.066	72.68	55.89
48469	Victoria, TX	0.041	66.09	78.34
48471	Walker, TX	0.084	76.25	69.97
48473	Waller, TX	0.19	91.79	83.31
48475	Ward, TX	0.115	82.11	64.94
48477	Washington, TX	0.001	55.01	73.12
48479	Webb, TX	0.13	84.43	94.97
48481	Wharton, TX	0.015	59.31	87.58
48483	Wheeler, TX	0.04	65.93	69.62
48485	Wichita, TX	-0.008	52.24	81.66
48487	Wilbarger, TX	-0.031	45.91	90.83
48489	Willacy, TX	0.226	94.94	98.92
48491	Williamson, TX	-0.171	7.61	20.16
48493	Wilson, TX	0.135	85.48	44.36
48495	Winkler, TX	-0.013	51.03	65.41
48497	Wise, TX	0.104	80.23	57.68
48499	Wood, TX	-0.061	36.84	63.22
48501	Yoakum, TX	0.209	93.57	49.2
48503	Young, TX	-0.031	45.97	55.32
48505	Zapata, TX	0.489	99.3	98.95
48507	Zavala, TX	0.206	93.16	99.87
49001	Beaver, UT	0.209	93.54	25.22
49003	Box Elder, UT	0.091	77.68	15.92
49005	Cache, UT	0.091	77.78	32.01
49007	Carbon, UT	0.076	75.1	56.15
49009	Daggett, UT	0.307	97.74	7.55
49011	Davis, UT	0.031	63.8	7.96
49013	Duchesne, UT	0.279	97.23	48.22
49015	Emery, UT	0.198	92.61	26.27
49017	Garfield, UT	0.03	63.61	45.92
49019	Grand, UT	0.111	81.47	52.13
49021	Iron, UT	0.083	76.06	45.25
49023	Juab, UT	0.249	96.15	23.31
49025	Kane, UT	-0.023	48.33	10.54
49027	Millard, UT	0.079	75.55	35.54
49029	Morgan, UT	0.074	74.69	0.03
49031	Piute, UT	0.034	64.5	27.13
49033	Rich, UT	0.157	88.12	19.71
49035	Salt Lake, UT	-0.077	32.03	32.29
49037	San Juan, UT	0.369	98.57	97.52

<b>County FIPS</b>	<b>County Description</b>	<b>DOS-SVI Index</b>	<b>DOS-SVI Percentile</b>	<b>SVI Percentile</b>
49039	Sanpete, UT	0.293	97.39	60.19
49041	Sevier, UT	0.075	74.85	32.61
49043	Summit, UT	-0.258	1.5	5
49045	Tooele, UT	0.122	83.48	31.43
49047	Uintah, UT	0.207	93.31	48.38
49049	Utah, UT	0.18	90.83	27.8
49051	Wasatch, UT	0.051	68.64	6.43
49053	Washington, UT	0.083	76.12	41.43
49055	Wayne, UT	0.087	77.08	29.08
49057	Weber, UT	0.001	55.11	42.71
50001	Addison, VT	-0.094	26.58	9.65
50003	Bennington, VT	-0.117	19.9	29.24
50005	Caledonia, VT	-0.037	44.09	26.72
50007	Chittenden, VT	-0.14	13.79	18.31
50009	Essex, VT	-0.116	20.12	20.67
50011	Franklin, VT	-0.036	44.54	11.11
50013	Grand Isle, VT	-0.152	10.98	0.25
50015	Lamoille, VT	-0.04	43.27	13.09
50017	Orange, VT	-0.041	42.92	17.2
50019	Orleans, VT	-0.052	39.54	42.58
50021	Rutland, VT	0.041	66.41	27.87
50023	Washington, VT	-0.154	10.7	17.52
50025	Windham, VT	-0.088	28.65	30.54
50027	Windsor, VT	-0.136	14.74	12.8
51001	Accomack, VA	-0.054	38.81	80.25
51003	Albemarle, VA	-0.224	3.22	17.32
51005	Alleghany, VA	-0.074	32.7	44.62
51007	Amelia, VA	0.034	64.56	31.66
51009	Amherst, VA	-0.004	53.58	46.82
51011	Appomattox, VA	-0.042	42.63	36.37
51013	Arlington, VA	-0.463	0.1	14.01
51015	Augusta, VA	-0.092	27.54	14.9
51017	Bath, VA	-0.069	34.16	24.71
51019	Bedford, VA	-0.083	30.28	9.84
51021	Bland, VA	0.088	77.27	34.49
51023	Botetourt, VA	-0.126	17.07	4.14
51025	Brunswick, VA	-0.003	53.96	89.55
51027	Buchanan, VA	0.141	86.12	75.45
51029	Buckingham, VA	0.106	80.52	79.01
51031	Campbell, VA	-0.081	30.91	26.15
51033	Caroline, VA	-0.002	54.22	34.81
51035	Carroll, VA	-0.048	40.72	33.69
51036	Charles City, VA	-0.159	9.71	23.66
51037	Charlotte, VA	-0.004	53.39	70.57
51041	Chesterfield, VA	-0.206	4.36	17.99
51043	Clarke, VA	-0.221	3.5	11.31
51045	Craig, VA	-0.108	22.19	7.45
51047	Culpeper, VA	-0.028	46.61	48.82
51049	Cumberland, VA	-0.015	50.49	58.31
51051	Dickenson, VA	0.116	82.33	68.06
51053	Dinwiddie, VA	-0.054	39.13	41.82
51057	Essex, VA	-0.142	13.53	56.34
51059	Fairfax, VA	-0.306	0.57	18.76
51061	Fauquier, VA	-0.198	5.03	2.87
51063	Floyd, VA	-0.05	40.18	11.15

<b>County FIPS</b>	<b>County Description</b>	<b>DOS-SVI Index</b>	<b>DOS-SVI Percentile</b>	<b>SVI Percentile</b>
51065	Fluvanna, VA	-0.138	14.26	6.31
51067	Franklin, VA	-0.049	40.21	40.1
51069	Frederick, VA	-0.101	24.48	18.22
51071	Giles, VA	-0.097	25.72	27.42
51073	Gloucester, VA	-0.105	22.86	3.66
51075	Goochland, VA	-0.194	5.35	4.59
51077	Grayson, VA	0.034	64.44	64.59
51079	Greene, VA	-0.023	48.39	16.31
51081	Greensville, VA	0.17	90	81.4
51083	Halifax, VA	-0.028	46.77	67.23
51085	Hanover, VA	-0.181	6.5	1.56
51087	Henrico, VA	-0.25	1.88	25.73
51089	Henry, VA	0.052	68.8	88.57
51091	Highland, VA	-0.253	1.78	6.5
51093	Isle of Wight, VA	-0.096	26.23	33.92
51095	James City, VA	-0.27	1.21	11.5
51097	King and Queen, VA	-0.071	33.78	32.45
51099	King George, VA	-0.078	31.84	1.59
51101	King William, VA	-0.095	26.36	3.57
51103	Lancaster, VA	-0.285	0.89	15.83
51105	Lee, VA	0.165	89.43	80.73
51107	Loudoun, VA	-0.201	4.74	9.04
51109	Louisa, VA	-0.024	47.88	33.25
51111	Lunenburg, VA	0.078	75.49	86.43
51113	Madison, VA	-0.018	49.76	16.4
51115	Mathews, VA	-0.231	2.8	2.07
51117	Mecklenburg, VA	-0.039	43.65	77.68
51119	Middlesex, VA	-0.132	15.54	20.25
51121	Montgomery, VA	-0.086	29.51	29.59
51125	Nelson, VA	-0.163	8.91	30
51127	New Kent, VA	-0.092	27.41	0.61
51131	Northampton, VA	-0.169	8.12	67.64
51133	Northumberland, VA	-0.292	0.67	12.13
51135	Nottoway, VA	0.04	66.06	90.96
51137	Orange, VA	-0.088	28.56	46.5
51139	Page, VA	0.012	58.29	39.36
51141	Patrick, VA	0.03	63.45	63.89
51143	Pittsylvania, VA	-0.015	50.52	64.27
51145	Powhatan, VA	-0.126	16.94	0.57
51147	Prince Edward, VA	0.003	55.4	72.96
51149	Prince George, VA	-0.034	45.08	31.75
51153	Prince William, VA	-0.183	6.3	30.22
51155	Pulaski, VA	-0.087	28.94	48.31
51157	Rappahannock, VA	-0.203	4.62	2.13
51159	Richmond, VA	0.022	61.54	61.43
51161	Roanoke, VA	-0.236	2.39	13.12
51163	Rockbridge, VA	-0.144	12.96	14.33
51165	Rockingham, VA	-0.036	44.32	31.97
51167	Russell, VA	0.081	75.87	44.87
51169	Scott, VA	0.115	82.14	67.58
51171	Shenandoah, VA	-0.125	17.35	36.43
51173	Smyth, VA	0.048	67.84	75.48
51175	Southampton, VA	-0.058	37.54	47.55
51177	Spotsylvania, VA	-0.105	23.05	21.59
51179	Stafford, VA	-0.17	7.67	15.41

County FIPS	County Description	DOS-SVI Index	DOS-SVI Percentile	SVI Percentile
51181	Surry, VA	-0.077	32.19	36.59
51183	Sussex, VA	0.148	87.01	90.92
51185	Tazewell, VA	0.086	76.69	59.36
51187	Warren, VA	-0.082	30.72	25.64
51191	Washington, VA	-0.034	45.27	36.46
51193	Westmoreland, VA	-0.126	17.13	29.2
51195	Wise, VA	0.165	89.33	85.99
51197	Wythe, VA	0.016	59.63	39.65
51199	York, VA	-0.203	4.55	19.97
51510	Alexandria City, VA	-0.471	0.06	20.03
51520	Bristol City, VA	-0.121	18.69	75.1
51530	Buena Vista City, VA	-0.125	17.41	32.42
51540	Charlottesville City, VA	-0.198	5.13	40.92
51550	Chesapeake City, VA	-0.161	9.33	25.92
51570	Colonial Heights City, VA	-0.151	11.46	56.85
51580	Covington City, VA	0.003	55.37	46.34
51590	Danville City, VA	-0.058	37.76	95.89
51595	Emporia City, VA	0.075	74.88	95.67
51600	Fairfax City, VA	-0.235	2.48	24.11
51610	Falls Church City, VA	-0.346	0.35	13.89
51620	Franklin City, VA	-0.177	6.84	71.75
51630	Fredericksburg City, VA	-0.256	1.59	56.31
51640	Galax City, VA	-0.058	37.6	98.38
51650	Hampton City, VA	-0.154	10.79	66.75
51660	Harrisonburg City, VA	-0.127	16.65	79.3
51670	Hopewell City, VA	-0.039	43.36	94.08
51678	Lexington City, VA	0.089	77.43	32.26
51680	Lynchburg City, VA	-0.075	32.63	73.69
51683	Manassas City, VA	-0.211	3.92	44.46
51685	Manassas Park City, VA	-0.287	0.83	52.8
51690	Martinsville City, VA	-0.148	12.1	91.05
51700	Newport News City, VA	-0.117	19.61	81.56
51710	Norfolk City, VA	-0.103	23.66	77.17
51720	Norton City, VA	0.063	71.7	90.54
51730	Petersburg City, VA	-0.087	28.91	96.43
51735	Poquoson City, VA	-0.189	5.67	1.27
51740	Portsmouth City, VA	-0.081	31.01	80.06
51750	Radford City, VA	-0.079	31.58	41.24
51760	Richmond City, VA	-0.188	5.73	77.29
51770	Roanoke City, VA	-0.132	15.57	80.38
51775	Salem City, VA	-0.193	5.41	30.89
51790	Staunton City, VA	-0.206	4.27	44.49
51800	Suffolk City, VA	-0.125	17.38	34.68
51810	Virginia Beach City, VA	-0.221	3.41	18.89
51820	Waynesboro City, VA	-0.139	14.07	60.13
51830	Williamsburg City, VA	-0.106	22.64	38.5
51840	Winchester City, VA	-0.175	7.23	72.2
53001	Adams, WA	0.333	98.28	96.21
53003	Asotin, WA	-0.059	37.44	42.48



<b>County FIPS</b>	<b>County Description</b>	<b>DOS-SVI Index</b>	<b>DOS-SVI Percentile</b>	<b>SVI Percentile</b>
53005	Benton, WA	-0.056	38.46	51.4
53007	Chelan, WA	-0.11	21.68	67.8
53009	Clallam, WA	-0.104	23.37	61.46
53011	Clark, WA	-0.083	30.34	28.57
53013	Columbia, WA	-0.116	20.09	31.46
53015	Cowlitz, WA	-0.003	53.71	78.85
53017	Douglas, WA	0.057	69.82	77.07
53019	Ferry, WA	0.085	76.38	82.23
53021	Franklin, WA	0.141	86.18	86.91
53023	Garfield, WA	-0.012	51.58	18.34
53025	Grant, WA	0.103	80.04	84.52
53027	Grays Harbor, WA	-0.019	49.67	83.92
53029	Island, WA	-0.153	10.95	18.57
53031	Jefferson, WA	-0.219	3.63	24.14
53033	King, WA	-0.242	2.2	28.54
53035	Kitsap, WA	-0.128	16.52	28.25
53037	Kittitas, WA	-0.087	28.84	28.31
53039	Klickitat, WA	0.061	71	57.23
53041	Lewis, WA	0.038	65.42	78.89
53043	Lincoln, WA	-0.04	43.08	19.84
53045	Mason, WA	-0.003	53.74	63.82
53047	Okanogan, WA	-0.003	53.87	92.55
53049	Pacific, WA	-0.127	16.68	73.6
53051	Pend Oreille, WA	0.058	70.42	53.6
53053	Pierce, WA	-0.099	24.74	48.73
53055	San Juan, WA	-0.223	3.25	8.63
53057	Skagit, WA	-0.024	47.76	53.82
53059	Skamania, WA	0.018	60.2	21.94
53061	Snohomish, WA	-0.146	12.38	27.55
53063	Spokane, WA	-0.117	19.64	48.25
53065	Stevens, WA	0.046	67.43	46.15
53067	Thurston, WA	-0.113	20.85	32.99
53069	Wahkiakum, WA	-0.147	12.22	18.09
53071	Walla Walla, WA	-0.045	41.64	68.31
53073	Whatcom, WA	-0.084	29.99	45.41
53075	Whitman, WA	-0.026	47.41	51.08
53077	Yakima, WA	0.096	78.54	92.77
54001	Barbour, WV	0.079	75.68	65.13
54003	Berkeley, WV	0.013	58.74	44.33
54005	Boone, WV	0.236	95.45	70.41
54007	Braxton, WV	0.203	93.03	66.46
54009	Brooke, WV	-0.058	37.82	33.06
54011	Cabell, WV	-0.049	40.34	62.45
54013	Calhoun, WV	0.158	88.32	52.39
54015	Clay, WV	0.252	96.28	68.85
54017	Doddridge, WV	0.076	75.07	36.08
54019	Fayette, WV	0.063	71.67	76.4
54021	Gilmer, WV	0.14	86.06	75.64
54023	Grant, WV	0.01	57.78	36.75
54025	Greenbrier, WV	0.02	60.87	55.57
54027	Hampshire, WV	0.065	72.43	64.33
54029	Hancock, WV	-0.051	39.92	40.51
54031	Hardy, WV	-0.106	22.57	28.5
54033	Harrison, WV	0.02	60.71	40.89
54035	Jackson, WV	0.086	76.76	25.29

<b>County FIPS</b>	<b>County Description</b>	<b>DOS-SVI Index</b>	<b>DOS-SVI Percentile</b>	<b>SVI Percentile</b>
54037	Jefferson, WV	-0.036	44.48	22.55
54039	Kanawha, WV	-0.06	37.06	56.56
54041	Lewis, WV	0.073	74.21	67.61
54043	Lincoln, WV	0.257	96.47	60.57
54045	Logan, WV	0.176	90.51	74.71
54047	McDowell, WV	0.314	97.87	90.29
54049	Marion, WV	-0.009	52.18	49.39
54051	Marshall, WV	-0.014	50.88	21.53
54053	Mason, WV	0.143	86.28	54.97
54055	Mercer, WV	0.014	59.03	80.89
54057	Mineral, WV	-0.053	39.35	59.33
54059	Mingo, WV	0.304	97.55	78.5
54061	Monongalia, WV	0.004	55.72	41.11
54063	Monroe, WV	0.033	64.22	46.62
54065	Morgan, WV	0.057	69.95	17.64
54067	Nicholas, WV	0.11	81.41	54.11
54069	Ohio, WV	-0.085	29.77	31.08
54071	Pendleton, WV	-0.021	48.71	35.8
54073	Pleasants, WV	0.048	67.97	44.68
54075	Pocahontas, WV	-0.107	22.45	49.71
54077	Preston, WV	0.111	81.53	57.32
54079	Putnam, WV	-0.048	40.5	4.08
54081	Raleigh, WV	0.034	64.47	76.85
54083	Randolph, WV	0.048	67.81	58.06
54085	Ritchie, WV	0.019	60.52	36.4
54087	Roane, WV	0.149	87.07	64.65
54089	Summers, WV	0.08	75.71	82.9
54091	Taylor, WV	0	54.6	49.49
54093	Tucker, WV	-0.075	32.41	36.72
54095	Tyler, WV	-0.002	54.16	22.13
54097	Upshur, WV	0.073	74.15	69.11
54099	Wayne, WV	0.115	82.23	60.06
54101	Webster, WV	0.1	79.5	74.87
54103	Wetzel, WV	0.003	55.62	47.52
54105	Wirt, WV	0.073	74.4	37.48
54107	Wood, WV	-0.044	42.25	37.23
54109	Wyoming, WV	0.238	95.58	64.43
55001	Adams, WI	-0.024	47.91	56.85
55003	Ashland, WI	0.011	57.85	55
55005	Barron, WI	-0.067	34.96	32.71
55007	Bayfield, WI	-0.139	14.1	9.9
55009	Brown, WI	-0.139	14.14	32.99
55011	Buffalo, WI	-0.143	13.18	5.76
55013	Burnett, WI	-0.157	10.12	16.72
55015	Calumet, WI	-0.117	19.58	1.82
55017	Chippewa, WI	-0.071	33.68	21.05
55019	Clark, WI	0.153	87.68	53.5
55021	Columbia, WI	-0.127	16.59	12.04
55023	Crawford, WI	-0.026	47.25	39.71
55025	Dane, WI	-0.24	2.23	16.88
55027	Dodge, WI	-0.108	21.87	20.19
55029	Door, WI	-0.247	2.01	5.57
55031	Douglas, WI	-0.087	29.2	27.48
55033	Dunn, WI	-0.012	51.38	18.47
55035	Eau Claire, WI	-0.093	26.93	21.75

<b>County FIPS</b>	<b>County Description</b>	<b>DOS-SVI Index</b>	<b>DOS-SVI Percentile</b>	<b>SVI Percentile</b>
55037	Florence, WI	-0.04	43.2	14.52
55039	Fond du Lac, WI	-0.115	20.57	20.38
55041	Forest, WI	-0.055	38.59	57.74
55043	Grant, WI	-0.022	48.52	19.39
55045	Green, WI	-0.143	13.21	5.29
55047	Green Lake, WI	-0.062	36.04	28.69
55049	Iowa, WI	-0.103	23.69	1.31
55051	Iron, WI	-0.156	10.25	36.02
55053	Jackson, WI	0.035	64.69	50.03
55055	Jefferson, WI	-0.099	24.9	18.54
55057	Juneau, WI	0.025	62.27	37.8
55059	Kenosha, WI	-0.11	21.62	51.11
55061	Kewaunee, WI	-0.09	28.24	5.86
55063	La Crosse, WI	-0.134	15.03	20.89
55065	Lafayette, WI	-0.053	39.22	15.96
55067	Langlade, WI	-0.099	24.93	35.35
55069	Lincoln, WI	-0.12	18.75	10.13
55071	Manitowoc, WI	-0.139	13.98	16.21
55073	Marathon, WI	-0.088	28.72	14.43
55075	Marinette, WI	-0.069	34.13	29.71
55077	Marquette, WI	-0.047	40.88	25.96
55078	Menominee, WI	0.219	94.43	76.72
55079	Milwaukee, WI	-0.149	12.07	80.61
55081	Monroe, WI	-0.017	50.11	46.21
55083	Oconto, WI	-0.061	36.71	6.4
55085	Oneida, WI	-0.182	6.37	1.4
55087	Outagamie, WI	-0.126	17.16	9.78
55089	Ozaukee, WI	-0.231	2.9	1.34
55091	Pepin, WI	-0.123	17.86	10.19
55093	Pierce, WI	-0.103	23.53	8.06
55095	Polk, WI	-0.104	23.3	8.73
55097	Portage, WI	-0.098	25.25	16.53
55099	Price, WI	-0.103	23.59	16.02
55101	Racine, WI	-0.169	8.05	45.51
55103	Richland, WI	-0.073	33.17	30.73
55105	Rock, WI	-0.111	21.3	45.61
55107	Rusk, WI	-0.047	41.07	34.65
55109	St. Croix, WI	-0.124	17.54	1.46
55111	Sauk, WI	-0.105	23.02	23.44
55113	Sawyer, WI	-0.107	22.29	42.68
55115	Shawano, WI	-0.097	25.88	13.82
55117	Sheboygan, WI	-0.115	20.38	22.45
55119	Taylor, WI	-0.016	50.33	20
55121	Trempealeau, WI	-0.055	38.62	28.12
55123	Vernon, WI	0.09	77.56	38.34
55125	Vilas, WI	-0.201	4.84	13.95
55127	Walworth, WI	-0.13	16.17	26.88
55129	Washburn, WI	-0.121	18.66	10.8
55131	Washington, WI	-0.201	4.78	0.99
55133	Waukesha, WI	-0.226	3.06	1.94
55135	Waupaca, WI	-0.142	13.47	18.15
55137	Waushara, WI	-0.071	33.56	36.53
55139	Winnebago, WI	-0.169	7.9	16.08
55141	Wood, WI	-0.151	11.37	15.35
56001	Albany, WY	-0.027	47.02	24.94

<b>County FIPS</b>	<b>County Description</b>	<b>DOS-SVI Index</b>	<b>DOS-SVI Percentile</b>	<b>SVI Percentile</b>
56003	Big Horn, WY	0.066	72.46	39.55
56005	Campbell, WY	0.086	76.82	33.15
56007	Carbon, WY	-0.004	53.36	50.29
56009	Converse, WY	0.052	68.86	20.48
56011	Crook, WY	0.083	76	3.28
56013	Fremont, WY	0.1	79.4	56.24
56015	Goshen, WY	-0.1	24.67	32.64
56017	Hot Springs, WY	-0.093	27.06	12.29
56019	Johnson, WY	-0.084	30.02	17.74
56021	Laramie, WY	-0.077	31.96	26.97
56023	Lincoln, WY	0.052	68.74	8.09
56025	Natrona, WY	-0.083	30.21	29.52
56027	Niobrara, WY	0.038	65.55	33.6
56029	Park, WY	-0.109	21.81	6.59
56031	Platte, WY	-0.147	12.19	9.52
56033	Sheridan, WY	-0.112	21.17	8.95
56035	Sublette, WY	-0.075	32.6	2.93
56037	Sweetwater, WY	0.014	58.93	37.01
56039	Teton, WY	-0.05	40.08	11.27
56041	Uinta, WY	0.186	91.5	45.22
56043	Washakie, WY	0.011	57.91	37.32
56045	Weston, WY	0.029	63.16	34.75

Appendix Table 5: HF DOS-SVI and CDC SVI Percentiles by County

County FIPS	County Description	DOS-SVI Index	DOS-SVI Percentile	SVI Percentile
01001	Autauga, AL	-0.042	28.46	43.54
01003	Baldwin, AL	-0.11	7.35	21.62
01005	Barbour, AL	0.002	57.21	99.59
01007	Bibb, AL	0.089	90.07	60.03
01009	Blount, AL	-0.027	36.87	42.42
01011	Bullock, AL	-0.269	0.26	88.98
01013	Butler, AL	-0.074	15.44	86.53
01015	Calhoun, AL	-0.071	16.46	82.52
01017	Chambers, AL	-0.047	25.76	73.82
01019	Cherokee, AL	-0.004	51.93	45.16
01021	Chilton, AL	-0.026	37.34	76.02
01023	Choctaw, AL	-0.06	20.82	87.48
01025	Clarke, AL	0.014	64.56	84.71
01027	Clay, AL	-0.106	8.15	56.4
01029	Cleburne, AL	-0.031	34.19	54.17
01031	Coffee, AL	-0.062	19.8	54.08
01033	Colbert, AL	-0.094	10.31	42.74
01035	Conecuh, AL	-0.116	6.4	80.86
01037	Coosa, AL	-0.035	31.96	52.61
01039	Covington, AL	-0.017	43.71	77.23
01041	Crenshaw, AL	-0.09	11.27	68.73
01043	Cullman, AL	-0.004	52.34	51.82
01045	Dale, AL	-0.013	45.34	75.99
01047	Dallas, AL	-0.055	22.76	94.9
01049	DeKalb, AL	-0.071	16.27	80.22
01051	Elmore, AL	-0.005	51.32	54.01
01053	Escambia, AL	0.044	78.42	85.57
01055	Etowah, AL	-0.081	13.21	65.64
01057	Fayette, AL	-0.04	29.55	70.38
01059	Franklin, AL	-0.071	16.36	84.17
01061	Geneva, AL	-0.056	22.48	79.55
01063	Greene, AL	-0.067	17.61	98.54
01065	Hale, AL	0.014	64.6	95.99
01067	Henry, AL	-0.053	23.3	55.19
01069	Houston, AL	-0.113	6.84	68.38
01071	Jackson, AL	-0.011	47.15	57.26
01073	Jefferson, AL	-0.146	3.76	66.21
01075	Lamar, AL	0.022	68.7	62.64
01077	Lauderdale, AL	-0.031	34.07	44.68
01079	Lawrence, AL	-0.047	25.79	49.52
01081	Lee, AL	-0.057	22.03	66.02
01083	Limestone, AL	-0.013	45.3	52.96
01085	Lowndes, AL	-0.145	3.79	91.88
01087	Macon, AL	0.022	68.64	89.71
01089	Madison, AL	-0.086	12.1	30.76
01091	Marengo, AL	-0.052	23.66	76.21
01093	Marion, AL	-0.033	32.76	67.1
01095	Marshall, AL	-0.076	14.8	72.61
01097	Mobile, AL	-0.107	7.93	75.32
01099	Monroe, AL	-0.008	49.6	74.81
01101	Montgomery, AL	-0.162	2.67	84.27
01103	Morgan, AL	-0.066	18.34	68.95
01105	Perry, AL	-0.028	36.1	99.49
01107	Pickens, AL	-0.008	49.16	92.07

County FIPS	County Description	DOS-SVI Index	DOS-SVI Percentile	SVI Percentile
01109	Pike, AL	-0.063	19.55	90.16
01111	Randolph, AL	0.018	66.7	71.91
01113	Russell, AL	-0.038	30.69	91.15
01115	St. Clair, AL	-0.02	41.96	36.56
01117	Shelby, AL	-0.041	28.78	11.69
01119	Sumter, AL	-0.03	35.02	95.57
01121	Talladega, AL	-0.05	24.55	87.36
01123	Tallapoosa, AL	-0.004	51.67	88.63
01125	Tuscaloosa, AL	-0.122	5.67	62.55
01127	Walker, AL	0.001	55.87	74.52
01129	Washington, AL	-0.014	45.27	73.03
01131	Wilcox, AL	0.017	66.03	92.8
01133	Winston, AL	-0.033	32.79	70.25
02013	Aleutians East, AK	0.209	97.9	58.03
02016	Aleutians West, AK	0.395	99.39	49.27
02020	Anchorage, AK	0.027	70.81	46.02
02050	Bethel, AK	1.575	99.9	97.48
02060	Bristol Bay, AK	0.23	98.19	35.25
02068	Denali, AK	0.455	99.65	10.1
02070	Dillingham, AK	0.989	99.81	86.82
02090	Fairbanks North Star, AK	0.18	97.1	34.46
02100	Haines, AK	0.326	99.01	20.7
02105	Hoonah-Angoon, AK	0.338	99.14	41.78
02110	Juneau City and Borough, AK	0.124	94.24	29.87
02122	Kenai Peninsula, AK	0.156	96.08	40.73
02130	Ketchikan Gateway, AK	0.046	79.21	55.48
02150	Kodiak Island, AK	0.127	94.49	70.06
02158	Kusilvak, AK	2.29	100	93.34
02164	Lake and Peninsula, AK	0.575	99.68	79.78
02170	Matanuska-Susitna, AK	0.174	96.82	31.72
02180	Nome, AK	1.369	99.87	92.99
02185	North Slope, AK	1.594	99.94	73.44
02188	Northwest Arctic, AK	1.603	99.97	93.54
02195	Petersburg, AK	0.085	89.33	66.5
02198	Prince of Wales-Hyder, AK	0.18	97.14	76.62
02220	Sitka City and Borough, AK	0.084	89.21	40.22
02230	Skagway, AK	0.309	98.85	16.85
02240	Southeast Fairbanks, AK	0.351	99.27	58.38
02261	Valdez-Cordova, AK	0.104	92.17	27.04
02275	Wrangell City and Borough, AK	0.063	84.53	56.18
02282	Yakutat City and Borough, AK	0.283	98.63	58.73
02290	Yukon-Koyukuk, AK	0.889	99.78	88.12
04001	Apache, AZ	0.299	98.76	98.85
04003	Cochise, AZ	-0.054	23.18	90.64
04005	Coconino, AZ	0.213	97.99	71.31
04007	Gila, AZ	0.014	64.12	89.9
04009	Graham, AZ	0.213	97.96	96.4

County FIPS	County Description	DOS-SVI Index	DOS-SVI Percentile	SVI Percentile
04011	Greenlee, AZ	0	55.17	61.88
04012	La Paz, AZ	-0.011	47.31	92.36
04013	Maricopa, AZ	-0.086	12.16	63.54
04015	Mohave, AZ	0.001	56.61	86.24
04017	Navajo, AZ	0.208	97.8	99.55
04019	Pima, AZ	-0.074	15.63	88.28
04021	Pinal, AZ	0.058	82.94	85.92
04023	Santa Cruz, AZ	-0.253	0.38	93.18
04025	Yavapai, AZ	0.004	58.1	52.1
04027	Yuma, AZ	-0.082	12.93	98.95
05001	Arkansas, AR	-0.072	16.11	77.87
05003	Ashley, AR	-0.064	18.94	85.76
05005	Baxter, AR	-0.009	48.84	27.93
05007	Benton, AR	-0.012	46.48	27.07
05009	Boone, AR	0.02	67.62	43.79
05011	Bradley, AR	-0.046	26.46	98.03
05013	Calhoun, AR	-0.03	34.61	54.81
05015	Carroll, AR	0.115	93.44	59.52
05017	Chicot, AR	-0.078	14.29	99.68
05019	Clark, AR	0.038	76.19	78.92
05021	Clay, AR	-0.093	10.6	65.29
05023	Cleburne, AR	-0.046	26.62	20.83
05025	Cleveland, AR	-0.049	24.96	56.43
05027	Columbia, AR	0.054	81.66	93.98
05029	Conway, AR	-0.022	40.05	75.89
05031	Craighead, AR	-0.06	20.85	80.41
05033	Crawford, AR	-0.011	47.25	61.05
05035	Crittenden, AR	-0.071	16.33	93.41
05037	Cross, AR	-0.05	24.61	70.13
05039	Dallas, AR	-0.002	53.49	87.77
05041	Desha, AR	-0.092	10.73	95.96
05043	Drew, AR	-0.021	41.26	80.1
05045	Faulkner, AR	-0.006	51.07	47.74
05047	Franklin, AR	0.05	80.67	59.43
05049	Fulton, AR	0.049	79.94	66.88
05051	Garland, AR	-0.077	14.58	82.8
05053	Grant, AR	-0.006	51	35.41
05055	Greene, AR	0	55.27	58.34
05057	Hempstead, AR	-0.136	4.27	94.68
05059	Hot Spring, AR	0.078	88.44	81.88
05061	Howard, AR	-0.094	10.47	90.45
05063	Independence, AR	-0.024	39.19	75.25
05065	Izard, AR	0.11	92.77	56.97
05067	Jackson, AR	0.138	95.22	76.5
05069	Jefferson, AR	-0.009	48.93	94.36
05071	Johnson, AR	-0.026	37.12	87.68
05073	Lafayette, AR	-0.064	18.98	78.98
05075	Lawrence, AR	-0.001	54.51	64.71
05077	Lee, AR	0.153	95.99	96.56
05079	Lincoln, AR	0.443	99.62	81.34
05081	Little River, AR	-0.01	47.82	63.06
05083	Logan, AR	-0.009	48.77	80.45
05085	Lonoke, AR	-0.009	48.52	33.09
05087	Madison, AR	0.03	72.46	65.35
05089	Marion, AR	0.011	62.75	51.75

<b>County FIPS</b>	<b>County Description</b>	<b>DOS-SVI Index</b>	<b>DOS-SVI Percentile</b>	<b>SVI Percentile</b>
05091	Miller, AR	-0.028	36.23	91.24
05093	Mississippi, AR	-0.026	37.5	95.54
05095	Monroe, AR	-0.144	3.85	85.16
05097	Montgomery, AR	-0.018	42.82	70
05099	Nevada, AR	0.033	73.64	88.41
05101	Newton, AR	0.002	56.83	28.15
05103	Ouachita, AR	-0.035	31.55	86.56
05105	Perry, AR	0.116	93.5	63.6
05107	Phillips, AR	-0.177	1.94	92.39
05109	Pike, AR	-0.022	40.5	71.24
05111	Poinsett, AR	0.031	72.91	82.68
05113	Polk, AR	0.067	85.77	89.49
05115	Pope, AR	-0.01	48.17	79.36
05117	Prairie, AR	0.049	80.07	65.48
05119	Pulaski, AR	-0.174	2.13	62.87
05121	Randolph, AR	-0.028	36.36	71.66
05123	St. Francis, AR	0.076	87.61	96.91
05125	Saline, AR	-0.025	38.33	33.25
05127	Scott, AR	0.072	86.69	88.73
05129	Searcy, AR	-0.024	38.87	43.76
05131	Sebastian, AR	-0.1	9.11	83.28
05133	Sevier, AR	0.054	81.63	76.75
05135	Sharp, AR	-0.026	37.25	61.91
05137	Stone, AR	-0.052	23.88	51.02
05139	Union, AR	0.04	76.79	80.54
05141	Van Buren, AR	-0.02	41.52	72.26
05143	Washington, AR	-0.075	15.35	67.45
05145	White, AR	0.001	55.97	74.46
05147	Woodruff, AR	-0.097	9.81	84.9
05149	Yell, AR	-0.006	50.49	87.83
06001	Alameda, CA	-0.012	46.23	47.01
06003	Alpine, CA	-0.08	13.69	72.87
06005	Amador, CA	0.135	94.94	53.34
06007	Butte, CA	0.002	56.96	80.64
06009	Calaveras, CA	-0.038	30.47	23.5
06011	Colusa, CA	-0.185	1.69	74.36
06013	Contra Costa, CA	-0.068	17.38	40.57
06015	Del Norte, CA	0.159	96.24	97.13
06017	El Dorado, CA	0.014	64.63	18.38
06019	Fresno, CA	-0.047	25.95	96.11
06021	Glenn, CA	-0.151	3.44	88.95
06023	Humboldt, CA	0.041	77.14	76.05
06025	Imperial, CA	-0.037	30.91	99.78
06027	Inyo, CA	0	55.72	57.01
06029	Kern, CA	0.035	74.66	96.59
06031	Kings, CA	0.017	66.09	97.07
06033	Lake, CA	-0.031	34.35	91.78
06035	Lassen, CA	0.29	98.69	59.97
06037	Los Angeles, CA	-0.053	23.37	76.82
06039	Madera, CA	0.018	66.92	95.41
06041	Marin, CA	-0.014	44.83	27.01
06043	Mariposa, CA	0.065	85.16	52.93
06045	Mendocino, CA	0.016	65.81	88.18
06047	Merced, CA	-0.03	35.24	97.17
06049	Modoc, CA	0.06	83.48	75.16



<b>County FIPS</b>	<b>County Description</b>	<b>DOS-SVI Index</b>	<b>DOS-SVI Percentile</b>	<b>SVI Percentile</b>
06051	Mono, CA	-0.12	5.92	14.08
06053	Monterey, CA	0.061	84.02	79.9
06055	Napa, CA	0.009	61.29	50.51
06057	Nevada, CA	-0.002	53.65	20.45
06059	Orange, CA	-0.02	41.9	41.91
06061	Placer, CA	-0.013	45.69	15.19
06063	Plumas, CA	-0.003	52.79	26.53
06065	Riverside, CA	-0.011	46.77	79.39
06067	Sacramento, CA	-0.086	12.03	73.38
06069	San Benito, CA	0.012	63.42	52.45
06071	San Bernardino, CA	0.026	70.36	90.1
06073	San Diego, CA	-0.051	24.23	55.96
06075	San Francisco, CA	0.002	56.99	39.11
06077	San Joaquin, CA	-0.036	31.45	88.92
06079	San Luis Obispo, CA	0.028	71.31	37.39
06081	San Mateo, CA	-0.002	53.61	26.5
06083	Santa Barbara, CA	0.083	88.95	71.11
06085	Santa Clara, CA	-0.02	41.87	35.57
06087	Santa Cruz, CA	0.083	88.92	54.3
06089	Shasta, CA	0.025	69.88	70.22
06091	Sierra, CA	-0.023	39.86	4.52
06093	Siskiyou, CA	0.017	66.06	72.23
06095	Solano, CA	-0.031	33.94	59.11
06097	Sonoma, CA	-0.004	52.09	40.35
06099	Stanislaus, CA	-0.046	26.39	86.75
06101	Sutter, CA	-0.087	11.84	88.22
06103	Tehama, CA	0.039	76.63	96.24
06105	Trinity, CA	-0.003	53.33	74.11
06107	Tulare, CA	-0.069	17.22	94.17
06109	Tuolumne, CA	0.102	92.01	46.88
06111	Ventura, CA	-0.035	31.61	48.28
06113	Yolo, CA	-0.018	43.01	67.68
06115	Yuba, CA	0.058	82.97	94.2
08001	Adams, CO	-0.112	7.07	58.92
08003	Alamosa, CO	0.044	78.54	94.52
08005	Arapahoe, CO	-0.161	2.71	26.62
08007	Archuleta, CO	0.083	89.05	25.7
08009	Baca, CO	-0.065	18.53	60.86
08011	Bent, CO	0.28	98.53	89.81
08013	Boulder, CO	-0.066	18.31	17.04
08014	Broomfield, CO	-0.102	8.85	4.9
08015	Chaffee, CO	0.035	74.91	23.89
08017	Cheyenne, CO	0.063	84.4	25.89
08019	Clear Creek, CO	-0.012	46.45	1.97
08021	Conejos, CO	0.011	62.66	93.25
08023	Costilla, CO	-0.199	1.27	93.79
08025	Crowley, CO	0.197	97.64	89.3
08027	Custer, CO	0.018	66.67	24.33
08029	Delta, CO	0.069	86.15	68.66
08031	Denver, CO	-0.246	0.45	41.97
08033	Dolores, CO	-0.059	21.17	15.16
08035	Douglas, CO	-0.031	34.32	1.5
08037	Eagle, CO	-0.15	3.5	13.69
08039	Elbert, CO	0.073	87.01	0
08041	El Paso, CO	-0.026	37.54	39.27

<b>County FIPS</b>	<b>County Description</b>	<b>DOS-SVI Index</b>	<b>DOS-SVI Percentile</b>	<b>SVI Percentile</b>
08043	Fremont, CO	0.193	97.52	65.25
08045	Garfield, CO	0.077	88	35.1
08047	Gilpin, CO	0.066	85.39	0.22
08049	Grand, CO	-0.03	34.92	9.87
08051	Gunnison, CO	0.04	76.73	13.92
08053	Hinsdale, CO	0.034	74.21	6.24
08055	Huerfano, CO	-0.008	49.57	59.55
08057	Jackson, CO	-0.022	40.91	11.37
08059	Jefferson, CO	-0.084	12.58	6.27
08061	Kiowa, CO	-0.02	42.09	31.88
08063	Kit Carson, CO	-0.033	33.05	51.53
08065	Lake, CO	-0.078	14.36	44.52
08067	La Plata, CO	0.055	82.14	10.86
08069	Larimer, CO	-0.027	36.58	11.94
08071	Las Animas, CO	0.009	61.51	83.73
08073	Lincoln, CO	0.33	99.08	48.57
08075	Logan, CO	0.033	73.8	62.8
08077	Mesa, CO	-0.013	45.94	57.55
08079	Mineral, CO	-0.075	15.28	2.61
08081	Moffat, CO	-0.069	17.13	54.71
08083	Montezuma, CO	0.001	56.26	49.46
08085	Montrose, CO	0.002	56.89	71.53
08087	Morgan, CO	-0.123	5.41	74.14
08089	Otero, CO	-0.155	3.02	95.61
08091	Ouray, CO	0.007	59.88	2.39
08093	Park, CO	0.077	87.87	0.06
08095	Phillips, CO	0.083	89.14	29.55
08097	Pitkin, CO	-0.159	2.83	6.56
08099	Prowers, CO	-0.033	32.89	93.92
08101	Pueblo, CO	-0.076	15.06	86.69
08103	Rio Blanco, CO	0.112	93.03	34.01
08105	Rio Grande, CO	0.048	79.85	95.86
08107	Routt, CO	-0.043	28.3	6.34
08109	Saguache, CO	0.114	93.19	80.7
08111	San Juan, CO	-0.017	43.81	12.83
08113	San Miguel, CO	-0.114	6.78	3.31
08115	Sedgwick, CO	0.015	65.3	69.36
08117	Summit, CO	-0.1	9.2	7.07
08119	Teller, CO	0.017	66.19	7.29
08121	Washington, CO	0.081	88.73	28.22
08123	Weld, CO	-0.022	40.88	39.94
08125	Yuma, CO	-0.007	50.08	56.37
09001	Fairfield, CT	-0.09	11.18	44.97
09003	Hartford, CT	-0.109	7.54	51.5
09005	Litchfield, CT	-0.009	48.9	8.18
09007	Middlesex, CT	-0.023	39.73	11.82
09009	New Haven, CT	-0.067	17.77	52.23
09011	New London, CT	-0.06	20.89	35.61
09013	Tolland, CT	0.076	87.65	6.94
09015	Windham, CT	-0.018	43.46	42.32
10001	Kent, DE	-0.075	15.12	72.68
10003	New Castle, DE	-0.108	7.74	37.61
10005	Sussex, DE	-0.071	16.3	40.19
11001	District of Columbia, DC	-0.027	36.8	59.65

<b>County FIPS</b>	<b>County Description</b>	<b>DOS-SVI Index</b>	<b>DOS-SVI Percentile</b>	<b>SVI Percentile</b>
12001	Alachua, FL	-0.077	14.49	47.29
12003	Baker, FL	0.098	91.53	68.03
12005	Bay, FL	-0.137	4.14	60.76
12007	Bradford, FL	0.079	88.47	92.64
12009	Brevard, FL	-0.108	7.86	37.13
12011	Broward, FL	-0.298	0.16	58.44
12013	Calhoun, FL	0.189	97.42	84.01
12015	Charlotte, FL	-0.081	13.28	48.89
12017	Citrus, FL	-0.024	38.62	60.22
12019	Clay, FL	-0.045	27.25	38.03
12021	Collier, FL	-0.265	0.35	46.18
12023	Columbia, FL	0.117	93.54	85.96
12027	DeSoto, FL	-0.021	41.2	96.18
12029	Dixie, FL	0.182	97.23	89.94
12031	Duval, FL	-0.147	3.69	69.2
12033	Escambia, FL	-0.021	41.23	48.63
12035	Flagler, FL	-0.118	6.14	27.99
12037	Franklin, FL	0.147	95.64	80.83
12039	Gadsden, FL	-0.006	50.56	99.01
12041	Gilchrist, FL	0.035	74.94	75.67
12043	Glades, FL	0.029	71.89	90.48
12045	Gulf, FL	0.095	90.96	59.2
12047	Hamilton, FL	0.21	97.93	99.08
12049	Hardee, FL	0.1	91.72	98.31
12051	Hendry, FL	-0.122	5.7	99.39
12053	Hernando, FL	-0.071	16.4	54.9
12055	Highlands, FL	-0.022	40.72	87.29
12057	Hillsborough, FL	-0.17	2.2	67.01
12059	Holmes, FL	0.07	86.28	93.47
12061	Indian River, FL	-0.121	5.83	39.62
12063	Jackson, FL	0.181	97.17	95.83
12065	Jefferson, FL	0.109	92.68	57.48
12067	Lafayette, FL	0.302	98.79	98.06
12069	Lake, FL	-0.054	22.95	60.29
12071	Lee, FL	-0.19	1.59	55.25
12073	Leon, FL	-0.093	10.57	49.43
12075	Levy, FL	-0.013	45.97	77.93
12077	Liberty, FL	0.16	96.31	83.34
12079	Madison, FL	0.136	95.06	96.08
12081	Manatee, FL	-0.12	5.86	51.97
12083	Marion, FL	-0.033	32.7	75.35
12085	Martin, FL	-0.1	9.23	39.9
12086	Miami-Dade, FL	-0.455	0.03	81.75
12087	Monroe, FL	-0.047	26.14	45.57
12089	Nassau, FL	-0.063	19.64	24.59
12091	Okaloosa, FL	-0.083	12.77	38.6
12093	Okeechobee, FL	0.012	62.88	94.65
12095	Orange, FL	-0.225	0.8	66.91
12097	Osceola, FL	-0.24	0.51	81.78
12099	Palm Beach, FL	-0.228	0.73	55.92
12101	Pasco, FL	-0.057	22.29	63.44
12103	Pinellas, FL	-0.166	2.42	51.69
12105	Polk, FL	-0.051	24.2	90.35
12107	Putnam, FL	-0.004	52.47	95.25
12109	St. Johns, FL	-0.063	19.74	7.61

<b>County FIPS</b>	<b>County Description</b>	<b>DOS-SVI Index</b>	<b>DOS-SVI Percentile</b>	<b>SVI Percentile</b>
12111	St. Lucie, FL	-0.156	2.99	71.85
12113	Santa Rosa, FL	0.009	61.13	30.96
12115	Sarasota, FL	-0.147	3.73	25.38
12117	Seminole, FL	-0.123	5.48	18.44
12119	Sumter, FL	-0.007	50.05	23.6
12121	Suwannee, FL	0.015	64.98	94.24
12123	Taylor, FL	0.217	98.09	89.84
12125	Union, FL	0.349	99.24	83.82
12127	Volusia, FL	-0.14	4.01	53.47
12129	Wakulla, FL	0.124	94.27	40.32
12131	Walton, FL	-0.066	18.05	58.22
12133	Washington, FL	0.089	90.13	89.39
13001	Appling, GA	-0.043	28.4	96.69
13003	Atkinson, GA	-0.158	2.93	96.15
13005	Bacon, GA	-0.034	32.31	93.89
13007	Baker, GA	0.003	57.56	74.24
13009	Baldwin, GA	0.014	64.5	86.66
13011	Banks, GA	-0.013	45.37	55.86
13013	Barrow, GA	-0.085	12.19	42.04
13015	Bartow, GA	-0.054	23.14	59.14
13017	Ben Hill, GA	-0.126	5.06	87.26
13019	Berrien, GA	-0.001	54.76	85
13021	Bibb, GA	-0.118	6.27	91.75
13023	Bleckley, GA	0.073	86.92	73.95
13025	Brantley, GA	0.013	63.52	62.29
13027	Brooks, GA	-0.004	52.44	83.98
13029	Bryan, GA	-0.076	14.9	33.89
13031	Bulloch, GA	-0.003	53.39	81.21
13033	Burke, GA	-0.041	29.16	84.55
13035	Butts, GA	0.07	86.25	76.53
13037	Calhoun, GA	0.168	96.53	97.74
13039	Camden, GA	0.003	57.62	51.59
13043	Candler, GA	-0.042	28.56	98.28
13045	Carroll, GA	-0.059	21.08	78.25
13047	Catoosa, GA	-0.001	54.66	13.18
13049	Charlton, GA	0.007	60.11	87.52
13051	Chatham, GA	-0.103	8.63	69.49
13053	Chattahoochee, GA	0.439	99.55	63.79
13055	Chattooga, GA	0.194	97.58	92.52
13057	Cherokee, GA	-0.043	28.27	11.85
13059	Clarke, GA	-0.091	11.02	76.75
13061	Clay, GA	-0.05	24.77	93.09
13063	Clayton, GA	-0.235	0.6	91.02
13065	Clinch, GA	-0.007	50.17	97.77
13067	Cobb, GA	-0.17	2.23	26.69
13069	Coffee, GA	-0.004	52.05	95.06
13071	Colquitt, GA	-0.116	6.5	98.12
13073	Columbia, GA	-0.066	17.96	13.34
13075	Cook, GA	-0.05	24.64	85.1
13077	Coweta, GA	-0.079	14.01	24.27
13079	Crawford, GA	0.05	80.39	68.15
13081	Crisp, GA	-0.047	25.91	98.57
13083	Dade, GA	0.129	94.62	51.56
13085	Dawson, GA	0.023	69.5	10.38
13087	Decatur, GA	0.068	85.93	94.55

<b>County FIPS</b>	<b>County Description</b>	<b>DOS-SVI Index</b>	<b>DOS-SVI Percentile</b>	<b>SVI Percentile</b>
13089	DeKalb, GA	-0.236	0.57	66.11
13091	Dodge, GA	0.043	77.94	92.23
13093	Dooly, GA	0.015	65.04	94.84
13095	Dougherty, GA	-0.104	8.56	95.13
13097	Douglas, GA	-0.164	2.61	54.04
13099	Early, GA	0.014	64.15	92.01
13101	Echols, GA	-0.098	9.68	66.15
13103	Effingham, GA	-0.013	46.04	23.63
13105	Elbert, GA	-0.06	20.73	83.38
13107	Emanuel, GA	-0.072	16.01	97.68
13109	Evans, GA	-0.093	10.54	98.47
13111	Fannin, GA	-0.02	41.71	30.03
13113	Fayette, GA	-0.05	24.39	6.08
13115	Floyd, GA	-0.033	32.86	88.54
13117	Forsyth, GA	-0.019	42.44	3.73
13119	Franklin, GA	-0.049	24.9	84.62
13121	Fulton, GA	-0.211	1.02	52.68
13123	Gilmer, GA	-0.051	24.13	55.99
13125	Glascocock, GA	0.14	95.32	68.6
13127	Glynn, GA	-0.124	5.32	71.59
13129	Gordon, GA	-0.11	7.39	88.06
13131	Grady, GA	-0.122	5.79	92.58
13133	Greene, GA	-0.148	3.63	53.79
13135	Gwinnett, GA	-0.188	1.62	43.47
13137	Habersham, GA	0.014	64.85	71.46
13139	Hall, GA	-0.076	14.84	66.18
13141	Hancock, GA	0.196	97.61	79.84
13143	Haralson, GA	-0.064	18.85	54.27
13145	Harris, GA	0.008	60.94	13.41
13147	Hart, GA	-0.074	15.41	71.94
13149	Heard, GA	0.054	81.85	72.32
13151	Henry, GA	-0.178	1.88	31.37
13153	Houston, GA	-0.041	28.97	56.69
13155	Irwin, GA	-0.081	13.4	84.08
13157	Jackson, GA	-0.021	41.07	35.16
13159	Jasper, GA	0.047	79.34	69.27
13161	Jeff Davis, GA	0.027	70.77	93.73
13163	Jefferson, GA	0.006	59.57	94.39
13165	Jenkins, GA	-0.068	17.35	82.83
13167	Johnson, GA	0.104	92.2	90.61
13169	Jones, GA	-0.02	42.15	37.93
13171	Lamar, GA	0.078	88.19	49.17
13173	Lanier, GA	-0.078	14.14	86.97
13175	Laurens, GA	-0.055	22.57	80.13
13177	Lee, GA	0.016	65.74	35.19
13179	Liberty, GA	-0.034	32.44	88.82
13181	Lincoln, GA	-0.073	15.76	55.64
13183	Long, GA	-0.06	20.69	82.71
13185	Lowndes, GA	-0.043	27.95	86.62
13187	Lumpkin, GA	-0.032	33.3	43.38
13189	McDuffie, GA	-0.12	5.99	93.76
13191	McIntosh, GA	-0.118	6.18	58.63
13193	Macon, GA	0.091	90.45	93.12
13195	Madison, GA	0.003	57.37	64.17
13197	Marion, GA	-0.083	12.73	85.19

County FIPS	County Description	DOS-SVI Index	DOS-SVI Percentile	SVI Percentile
13199	Meriwether, GA	-0.092	10.76	87.01
13201	Miller, GA	0.16	96.28	77.99
13205	Mitchell, GA	0.037	75.58	98.79
13207	Monroe, GA	0.044	78.22	45.96
13209	Montgomery, GA	0.067	85.8	84.65
13211	Morgan, GA	-0.034	32.57	24.46
13213	Murray, GA	-0.004	52.37	71.34
13215	Muscogee, GA	-0.13	4.68	90.03
13217	Newton, GA	-0.103	8.66	70.7
13219	Oconee, GA	0.018	66.51	3.54
13221	Oglethorpe, GA	-0.063	19.48	52.17
13223	Paulding, GA	-0.036	31.14	13.76
13225	Peach, GA	-0.044	27.79	94.04
13227	Pickens, GA	0.047	79.37	27.96
13229	Pierce, GA	-0.11	7.42	65.7
13231	Pike, GA	0.067	85.7	15.1
13233	Polk, GA	-0.049	24.99	80.48
13235	Pulaski, GA	-0.068	17.45	84.59
13237	Putnam, GA	-0.089	11.49	42.8
13239	Quitman, GA	-0.075	15.38	94.33
13241	Rabun, GA	-0.027	36.77	53.41
13243	Randolph, GA	-0.024	38.65	97.39
13245	Richmond, GA	-0.101	9.04	93.28
13247	Rockdale, GA	-0.173	2.17	55.29
13249	Schley, GA	-0.016	44.06	82.48
13251	Screven, GA	0.049	80.17	85.25
13253	Seminole, GA	0.059	83	83.44
13255	Spalding, GA	-0.082	12.96	86.91
13257	Stephens, GA	0.07	86.22	79.68
13259	Stewart, GA	0.117	93.57	92.45
13261	Sumter, GA	-0.052	23.75	97.64
13263	Talbot, GA	-0.038	30.66	85.89
13265	Taliaferro, GA	-0.12	5.95	90.89
13267	Tattall, GA	0.223	98.12	90.8
13269	Taylor, GA	0.012	62.97	91.97
13271	Telfair, GA	-0.032	33.37	83.69
13273	Terrell, GA	-0.079	13.85	95.7
13275	Thomas, GA	-0.06	20.54	91.08
13277	Tift, GA	-0.046	26.71	88.09
13279	Toombs, GA	0.003	57.31	97.61
13281	Towns, GA	-0.005	51.38	32.58
13283	Treutlen, GA	0.027	70.97	94.71
13285	Troup, GA	-0.112	6.94	90.13
13287	Turner, GA	-0.126	5.09	98.09
13289	Twiggs, GA	-0.153	3.09	75.8
13291	Union, GA	-0.05	24.48	31.15
13293	Upson, GA	-0.001	54.38	85.32
13295	Walker, GA	-0.016	44	64.08
13297	Walton, GA	-0.047	26.01	29.3
13299	Ware, GA	-0.035	31.77	84.49
13301	Warren, GA	-0.104	8.53	89.46
13303	Washington, GA	0.007	60.01	94.62
13305	Wayne, GA	0.123	94.21	91.66
13307	Webster, GA	-0.221	0.86	78.76
13309	Wheeler, GA	0.307	98.82	81.24

<b>County FIPS</b>	<b>County Description</b>	<b>DOS-SVI Index</b>	<b>DOS-SVI Percentile</b>	<b>SVI Percentile</b>
13311	White, GA	-0.027	36.9	23.57
13313	Whitfield, GA	-0.056	22.38	87.93
13315	Wilcox, GA	0.216	98.06	81.69
13317	Wilkes, GA	-0.145	3.82	75.61
13319	Wilkinson, GA	-0.003	52.95	78.73
13321	Worth, GA	-0.151	3.47	73.57
15001	Hawaii, HI	0.04	76.92	57.71
15003	Honolulu, HI	0.05	80.64	47.2
15005	Kalawao, HI	0.123	94.17	31.62
15007	Kauai, HI	0.075	87.39	30.99
15009	Maui, HI	0.117	93.6	38.79
16001	Ada, ID	-0.02	41.93	13.73
16003	Adams, ID	0.05	80.55	29.36
16005	Bannock, ID	0.035	75.1	57.9
16007	Bear Lake, ID	0.024	69.79	21.43
16009	Benewah, ID	0.144	95.45	73.34
16011	Bingham, ID	0.018	66.73	50.7
16013	Blaine, ID	-0.187	1.66	32.39
16015	Boise, ID	0.031	72.56	6.72
16017	Bonner, ID	-0.01	47.79	24.01
16019	Bonneville, ID	0.031	73	36.34
16021	Boundary, ID	0.06	83.76	30.83
16023	Butte, ID	0.054	81.69	24.62
16025	Camas, ID	-0.029	35.56	13.38
16027	Canyon, ID	0.023	69.37	73.66
16029	Caribou, ID	0.115	93.41	19.17
16031	Cassia, ID	-0.057	22.09	67.32
16033	Clark, ID	0.028	71.67	89.11
16035	Clearwater, ID	0.113	93.16	44.01
16037	Custer, ID	-0.067	17.73	43.69
16039	Elmore, ID	-0.001	54.95	58.82
16041	Franklin, ID	0.105	92.36	14.14
16043	Fremont, ID	0.157	96.12	51.37
16045	Gem, ID	-0.069	17.03	66.27
16047	Gooding, ID	-0.014	44.86	70.76
16049	Idaho, ID	0.133	94.81	53.92
16051	Jefferson, ID	0.128	94.52	25.25
16053	Jerome, ID	-0.056	22.32	67.36
16055	Kootenai, ID	-0.028	36.04	23.28
16057	Latah, ID	0.048	79.69	24.84
16059	Lemhi, ID	0.104	92.04	29.97
16061	Lewis, ID	0.051	80.74	56.78
16063	Lincoln, ID	0.034	74.37	55.76
16065	Madison, ID	0.125	94.3	40.29
16067	Minidoka, ID	-0.165	2.52	67.83
16069	Nez Perce, ID	-0.004	51.64	50.67
16071	Oneida, ID	0.077	87.93	34.24
16073	Owyhee, ID	-0.016	44.28	82.45
16075	Payette, ID	0.096	91.15	60.1
16077	Power, ID	0.037	75.87	51.62
16079	Shoshone, ID	0.018	66.76	75.7
16081	Teton, ID	0.053	81.53	13.44
16083	Twin Falls, ID	-0.016	44.09	49.55
16085	Valley, ID	0.013	63.83	8.82
16087	Washington, ID	-0.101	9.01	85.06

<b>County FIPS</b>	<b>County Description</b>	<b>DOS-SVI Index</b>	<b>DOS-SVI Percentile</b>	<b>SVI Percentile</b>
17001	Adams, IL	-0.001	54.22	24.9
17003	Alexander, IL	-0.198	1.34	95.73
17005	Bond, IL	0.199	97.71	37.32
17007	Boone, IL	-0.042	28.43	46.97
17009	Brown, IL	0.331	99.11	47.45
17011	Bureau, IL	-0.059	21.23	28.63
17013	Calhoun, IL	0.075	87.33	19.01
17015	Carroll, IL	-0.011	47.05	16.82
17017	Cass, IL	-0.08	13.66	69.71
17019	Champaign, IL	0.079	88.54	49.9
17021	Christian, IL	-0.007	49.79	24.08
17023	Clark, IL	-0.013	45.49	20.73
17025	Clay, IL	0.008	60.71	61.15
17027	Clinton, IL	0.066	85.36	17.87
17029	Coles, IL	-0.031	34.03	49.78
17031	Cook, IL	-0.108	7.77	67.55
17033	Crawford, IL	0.095	90.99	38.38
17035	Cumberland, IL	0.015	64.95	16.27
17037	DeKalb, IL	-0.046	26.3	48.66
17039	De Witt, IL	0.007	60.05	12.9
17041	Douglas, IL	0.067	85.74	44.39
17043	DuPage, IL	-0.088	11.68	16.11
17045	Edgar, IL	-0.038	30.21	34.33
17047	Edwards, IL	0.045	78.61	24.43
17049	Effingham, IL	0.028	71.19	19.9
17051	Fayette, IL	0.045	78.7	59.49
17053	Ford, IL	-0.047	26.17	30.51
17055	Franklin, IL	-0.014	45.15	60.92
17057	Fulton, IL	-0.001	54.19	57.61
17059	Gallatin, IL	-0.105	8.28	45.38
17061	Greene, IL	-0.006	50.97	19.52
17063	Grundy, IL	-0.003	53.17	8.44
17065	Hamilton, IL	-0.01	47.98	15.29
17067	Hancock, IL	0.031	73.03	12.32
17069	Hardin, IL	0.087	89.72	50.19
17071	Henderson, IL	-0.006	50.72	6.69
17073	Henry, IL	-0.035	31.74	20.1
17075	Iroquois, IL	-0.01	47.88	34.04
17077	Jackson, IL	-0.015	44.35	70.45
17079	Jasper, IL	0.034	74.4	24.17
17081	Jefferson, IL	0	55.43	81.08
17083	Jersey, IL	0.06	83.73	10.41
17085	Jo Daviess, IL	0.006	59.69	5.25
17087	Johnson, IL	0.174	96.85	46.24
17089	Kane, IL	-0.08	13.5	41.69
17091	Kankakee, IL	-0.012	46.58	66.56
17093	Kendall, IL	-0.035	31.87	13.98
17095	Knox, IL	0.036	75.17	64.62
17097	Lake, IL	-0.07	16.49	35.13
17099	LaSalle, IL	-0.024	39.16	43.03
17101	Lawrence, IL	0.147	95.61	77.83
17103	Lee, IL	0.073	86.88	30.1
17105	Livingston, IL	0.014	64.37	48.41
17107	Logan, IL	0.137	95.13	22.71
17109	McDonough, IL	0.088	89.91	51.66



County FIPS	County Description	DOS-SVI Index	DOS-SVI Percentile	SVI Percentile
17111	McHenry, IL	-0.018	42.79	7.01
17113	McLean, IL	-0.039	30.05	19.04
17115	Macon, IL	-0.045	27.32	59.71
17117	Macoupin, IL	0.012	63.23	19.87
17119	Madison, IL	0.001	56.22	29.65
17121	Marion, IL	0.001	56.16	73.85
17123	Marshall, IL	0.016	65.78	5.45
17125	Mason, IL	-0.023	39.51	29.46
17127	Massac, IL	0.018	66.6	75.13
17129	Menard, IL	0.001	56.54	4.84
17131	Mercer, IL	-0.014	45.08	11.34
17133	Monroe, IL	0.033	74.02	0.16
17135	Montgomery, IL	0.113	93.09	39.14
17137	Morgan, IL	0.035	74.59	50.45
17139	Moultrie, IL	0.159	96.21	29.49
17141	Ogle, IL	-0.012	46.07	29.17
17143	Peoria, IL	-0.094	10.41	61.31
17145	Perry, IL	0.056	82.52	64.87
17147	Piatt, IL	-0.007	50.21	0.32
17149	Pike, IL	0.021	68.35	34.94
17151	Pope, IL	0.115	93.35	45.45
17153	Pulaski, IL	-0.004	52.5	69.43
17155	Putnam, IL	-0.039	29.96	2.77
17157	Randolph, IL	0.079	88.6	45.67
17159	Richland, IL	-0.035	31.71	41.05
17161	Rock Island, IL	-0.092	10.86	71.37
17163	St. Clair, IL	-0.064	19.04	52.29
17165	Saline, IL	-0.031	33.97	86.37
17167	Sangamon, IL	-0.043	28.34	43.57
17169	Schuyler, IL	-0.008	49	57.07
17171	Scott, IL	0.059	83.13	13.54
17173	Shelby, IL	0.043	78	8.5
17175	Stark, IL	-0.038	30.5	6.34
17177	Stephenson, IL	-0.091	10.98	50
17179	Tazewell, IL	0.008	60.68	10.7
17181	Union, IL	0.027	70.87	68.44
17183	Vermilion, IL	-0.03	34.83	81.31
17185	Wabash, IL	-0.007	49.89	32.07
17187	Warren, IL	0.104	92.07	60.73
17189	Washington, IL	0.06	83.64	6.53
17191	Wayne, IL	0.024	69.6	43.31
17193	White, IL	0.038	76.31	53.82
17195	Whiteside, IL	-0.038	30.59	32.83
17197	Will, IL	-0.045	27.51	20.22
17199	Williamson, IL	-0.005	51.23	48.06
17201	Winnebago, IL	-0.078	14.26	72.04
17203	Woodford, IL	0.064	84.88	1.88
18001	Adams, IN	0.161	96.34	59.04
18003	Allen, IN	-0.11	7.45	52.36
18005	Bartholomew, IN	-0.02	41.42	36.31
18007	Benton, IN	-0.045	26.74	33.47
18009	Blackford, IN	0.019	67.21	37.1
18011	Boone, IN	-0.015	44.63	4.49
18013	Brown, IN	0.001	56.35	6.02
18015	Carroll, IN	0.026	70.42	11.75

<b>County FIPS</b>	<b>County Description</b>	<b>DOS-SVI Index</b>	<b>DOS-SVI Percentile</b>	<b>SVI Percentile</b>
18017	Cass, IN	-0.064	19.36	71.97
18019	Clark, IN	-0.057	22.13	25.48
18021	Clay, IN	0.002	56.73	33.38
18023	Clinton, IN	-0.034	32.19	57.1
18025	Crawford, IN	0.01	62.05	38.89
18027	Daviess, IN	0.117	93.66	68.82
18029	Dearborn, IN	-0.017	43.74	7.99
18031	Decatur, IN	-0.03	34.86	21.02
18033	DeKalb, IN	-0.06	20.6	23.34
18035	Delaware, IN	-0.013	45.78	56.66
18037	Dubois, IN	0.017	66.22	20.8
18039	Elkhart, IN	-0.08	13.56	77.01
18041	Fayette, IN	-0.04	29.42	61.08
18043	Floyd, IN	-0.065	18.75	16.69
18045	Fountain, IN	0.02	67.46	20.32
18047	Franklin, IN	-0.012	46.39	14.71
18049	Fulton, IN	-0.007	50.24	34.59
18051	Gibson, IN	0.041	77.4	31.5
18053	Grant, IN	-0.037	31.01	73.31
18055	Greene, IN	0.08	88.67	44.43
18057	Hamilton, IN	-0.048	25.6	2.55
18059	Hancock, IN	-0.026	37.22	1.69
18061	Harrison, IN	0.022	68.55	18.66
18063	Hendricks, IN	-0.033	32.92	8.15
18065	Henry, IN	0.015	65.11	37.93
18067	Howard, IN	-0.1	9.07	48.15
18069	Huntington, IN	0.045	78.64	12.48
18071	Jackson, IN	-0.054	23.05	53.89
18073	Jasper, IN	0.013	64.02	26.85
18075	Jay, IN	0.058	82.84	67.48
18077	Jefferson, IN	0.037	75.68	44.14
18079	Jennings, IN	0.033	73.67	38.47
18081	Johnson, IN	-0.04	29.58	14.24
18083	Knox, IN	-0.016	44.32	59.27
18085	Kosciusko, IN	0.004	58.07	46.08
18087	LaGrange, IN	0.241	98.22	37.07
18089	Lake, IN	-0.098	9.74	72.52
18091	LaPorte, IN	0.062	84.14	72.17
18093	Lawrence, IN	-0.018	42.88	27.52
18095	Madison, IN	-0.036	31.26	67.13
18097	Marion, IN	-0.164	2.58	79.71
18099	Marshall, IN	0.083	89.11	57.96
18101	Martin, IN	-0.006	50.84	23.98
18103	Miami, IN	0.037	75.84	58.79
18105	Monroe, IN	-0.004	51.99	45.19
18107	Montgomery, IN	-0.015	44.57	36.85
18109	Morgan, IN	0.017	66.25	21.56
18111	Newton, IN	-0.058	21.75	33.66
18113	Noble, IN	0.007	60.08	47.42
18115	Ohio, IN	-0.033	32.6	2.52
18117	Orange, IN	-0.025	37.89	64.55
18119	Owen, IN	0.03	72.27	34.55
18121	Parke, IN	0.191	97.48	58.09
18123	Perry, IN	0.019	67.4	31.02
18125	Pike, IN	0.009	61.67	17.45

<b>County FIPS</b>	<b>County Description</b>	<b>DOS-SVI Index</b>	<b>DOS-SVI Percentile</b>	<b>SVI Percentile</b>
18127	Porter, IN	-0.025	38.43	14.78
18129	Posey, IN	0.021	68.1	1.05
18131	Pulaski, IN	0.005	58.8	23.09
18133	Putnam, IN	0.167	96.5	34.84
18135	Randolph, IN	-0.07	16.91	42.96
18137	Ripley, IN	0.064	84.91	37.74
18139	Rush, IN	-0.061	20.06	25.67
18141	St. Joseph, IN	-0.063	19.68	62.23
18143	Scott, IN	-0.011	46.8	42.01
18145	Shelby, IN	-0.023	39.7	21.82
18147	Spencer, IN	0.028	71.54	8.79
18149	Starke, IN	0.017	66.44	34.17
18151	Steuben, IN	-0.005	51.42	27.1
18153	Sullivan, IN	0.081	88.79	64.01
18155	Switzerland, IN	0.048	79.75	62.71
18157	Tippecanoe, IN	-0.032	33.46	49.3
18159	Tipton, IN	-0.002	53.84	7.26
18161	Union, IN	0	55.46	17.13
18163	Vanderburgh, IN	-0.068	17.51	52.42
18165	Vermillion, IN	-0.007	50.14	45.03
18167	Vigo, IN	0.035	74.88	72.74
18169	Wabash, IN	0.031	72.75	28.82
18171	Warren, IN	-0.014	45.05	7.8
18173	Warrick, IN	0.009	61.54	6.78
18175	Washington, IN	0.004	58.01	37.77
18177	Wayne, IN	-0.054	22.86	71.05
18179	Wells, IN	-0.03	35.05	14.39
18181	White, IN	-0.011	47.21	24.39
18183	Whitley, IN	-0.039	29.67	3.15
19001	Adair, IA	-0.011	46.7	5.38
19003	Adams, IA	0.048	79.59	3.76
19005	Allamakee, IA	0.03	72.21	32.2
19007	Appanoose, IA	0.049	79.91	37.83
19009	Audubon, IA	-0.02	42.06	2.26
19011	Benton, IA	0.018	66.57	1.18
19013	Black Hawk, IA	-0.071	16.43	42.64
19015	Boone, IA	0.012	63.16	11.78
19017	Bremer, IA	0.045	78.73	3.22
19019	Buchanan, IA	0.026	70.33	6.62
19021	Buena Vista, IA	-0.011	47.28	74.08
19023	Butler, IA	0.013	63.9	2.36
19025	Calhoun, IA	0.051	80.9	15.8
19027	Carroll, IA	-0.027	36.45	4.55
19029	Cass, IA	-0.057	21.97	19.81
19031	Cedar, IA	0.038	76	0.8
19033	Cerro Gordo, IA	-0.041	28.94	24.97
19035	Cherokee, IA	-0.052	23.72	17.01
19037	Chickasaw, IA	-0.001	54.89	5.99
19039	Clarke, IA	0.031	72.97	48.47
19041	Clay, IA	-0.026	37.44	34.39
19043	Clayton, IA	0.023	69.18	18.41
19045	Clinton, IA	-0.069	16.97	26.46
19047	Crawford, IA	-0.049	25.09	85.51
19049	Dallas, IA	-0.027	37.03	5.96
19051	Davis, IA	0.345	99.2	35.03

<b>County FIPS</b>	<b>County Description</b>	<b>DOS-SVI Index</b>	<b>DOS-SVI Percentile</b>	<b>SVI Percentile</b>
19053	Decatur, IA	0.134	94.91	68.22
19055	Delaware, IA	0.029	71.98	3.44
19057	Des Moines, IA	-0.095	10.22	46.53
19059	Dickinson, IA	-0.075	15.15	9.17
19061	Dubuque, IA	0.003	57.27	23.47
19063	Emmet, IA	0.084	89.17	39.46
19065	Fayette, IA	-0.039	30.12	22.52
19067	Floyd, IA	-0.013	45.62	35.96
19069	Franklin, IA	-0.064	19.26	19.62
19071	Fremont, IA	0.056	82.62	5.54
19073	Greene, IA	0.043	77.97	19.78
19075	Grundy, IA	0.021	68.23	0.38
19077	Guthrie, IA	-0.022	40.15	12.2
19079	Hamilton, IA	-0.01	48.04	11.53
19081	Hancock, IA	0.004	58.45	7.13
19083	Hardin, IA	0.066	85.58	12.42
19085	Harrison, IA	-0.012	46.35	6.46
19087	Henry, IA	-0.011	47.37	31.34
19089	Howard, IA	-0.004	52.31	15.67
19091	Humboldt, IA	-0.03	34.7	14.46
19093	Ida, IA	0.02	67.84	8.66
19095	Iowa, IA	0.02	67.94	3.47
19097	Jackson, IA	-0.017	43.78	12.68
19099	Jasper, IA	0.036	75.42	25.48
19101	Jefferson, IA	0.015	65.17	48.95
19103	Johnson, IA	-0.047	25.88	26.75
19105	Jones, IA	0.09	90.29	19.24
19107	Keokuk, IA	0.006	59.66	3.98
19109	Kossuth, IA	-0.038	30.31	10.48
19111	Lee, IA	-0.024	39.06	50.41
19113	Linn, IA	-0.055	22.73	18.06
19115	Louisa, IA	-0.009	48.46	45.7
19117	Lucas, IA	-0.042	28.53	27.55
19119	Lyon, IA	0.005	58.9	4.39
19121	Madison, IA	0.029	71.76	2.04
19123	Mahaska, IA	0.025	69.91	46.37
19125	Marion, IA	0.045	78.57	19.49
19127	Marshall, IA	-0.053	23.21	68.63
19129	Mills, IA	0.038	76.06	10.76
19131	Mitchell, IA	0.012	63.39	8.6
19133	Monona, IA	-0.053	23.5	17.96
19135	Monroe, IA	0.055	82.08	25.19
19137	Montgomery, IA	-0.027	36.84	52.8
19139	Muscatine, IA	-0.09	11.11	39.04
19141	O'Brien, IA	0.057	82.65	23.22
19143	Osceola, IA	0.017	66.12	26.34
19145	Page, IA	-0.004	51.77	33.41
19147	Palo Alto, IA	0.024	69.75	17.29
19149	Plymouth, IA	-0.043	28.02	12.71
19151	Pocahontas, IA	-0.001	54.54	14.62
19153	Polk, IA	-0.103	8.69	37.68
19155	Pottawattamie, IA	-0.047	25.98	45.99
19157	Poweshiek, IA	0.052	81.03	15.48
19159	Ringgold, IA	0.039	76.54	12.99
19161	Sac, IA	-0.05	24.36	7.48

<b>County FIPS</b>	<b>County Description</b>	<b>DOS-SVI Index</b>	<b>DOS-SVI Percentile</b>	<b>SVI Percentile</b>
19163	Scott, IA	-0.074	15.51	26.59
19165	Shelby, IA	-0.004	52.59	13.03
19167	Sioux, IA	0.132	94.78	22.07
19169	Story, IA	-0.019	42.57	21.24
19171	Tama, IA	0.01	61.92	32.74
19173	Taylor, IA	-0.015	44.44	27.71
19175	Union, IA	-0.046	26.49	44.55
19177	Van Buren, IA	0.11	92.71	24.65
19179	Wapello, IA	-0.029	35.37	74.39
19181	Warren, IA	0	55.49	7.2
19183	Washington, IA	-0.028	36.01	22.39
19185	Wayne, IA	0.15	95.77	45.83
19187	Webster, IA	-0.008	49.44	45.8
19189	Winnebago, IA	0.023	69.21	20.61
19191	Winneshiek, IA	0.115	93.31	1.15
19193	Woodbury, IA	-0.096	10	69.68
19195	Worth, IA	-0.036	31.33	6.97
19197	Wright, IA	-0.048	25.66	48.03
20001	Allen, KS	0.008	60.43	39.78
20003	Anderson, KS	0.045	78.86	22.74
20005	Atchison, KS	0.101	91.94	49.11
20007	Barber, KS	-0.023	39.6	28.03
20009	Barton, KS	-0.082	13.02	54.39
20011	Bourbon, KS	0.083	89.08	58.28
20013	Brown, KS	-0.01	47.76	27.17
20015	Butler, KS	0.077	87.84	26.24
20017	Chase, KS	0.093	90.61	40.67
20019	Chautauqua, KS	0.028	71.47	71.88
20021	Cherokee, KS	0.008	60.4	38.28
20023	Cheyenne, KS	-0.058	21.87	10.03
20025	Clark, KS	-0.008	49.35	31.24
20027	Clay, KS	-0.035	31.93	4.94
20029	Cloud, KS	-0.054	22.99	27.39
20031	Coffey, KS	-0.006	51.03	20.35
20033	Comanche, KS	0.022	68.77	7.93
20035	Cowley, KS	0.004	58.13	73.18
20037	Crawford, KS	0.088	90.03	69.87
20039	Decatur, KS	-0.072	15.98	15.73
20041	Dickinson, KS	0.032	73.29	33.22
20043	Doniphan, KS	0.097	91.28	23.06
20045	Douglas, KS	-0.005	51.29	22.32
20047	Edwards, KS	-0.088	11.65	37.2
20049	Elk, KS	0.023	69.28	38.95
20051	Ellis, KS	-0.006	50.65	15.64
20053	Ellsworth, KS	0.17	96.66	39.52
20055	Finney, KS	-0.074	15.7	82.36
20057	Ford, KS	-0.097	9.84	85.7
20059	Franklin, KS	0.03	72.24	21.37
20061	Geary, KS	-0.01	47.66	65.76
20063	Gove, KS	-0.037	31.04	9.75
20065	Graham, KS	-0.05	24.51	12.55
20067	Grant, KS	-0.036	31.2	38.15
20069	Gray, KS	0.005	58.71	27.36
20071	Greeley, KS	-0.001	54.85	57.52
20073	Greenwood, KS	0.021	68.19	21.27

<b>County FIPS</b>	<b>County Description</b>	<b>DOS-SVI Index</b>	<b>DOS-SVI Percentile</b>	<b>SVI Percentile</b>
20075	Hamilton, KS	-0.17	2.26	25.86
20077	Harper, KS	-0.041	29	32.23
20079	Harvey, KS	-0.001	54.35	33.5
20081	Haskell, KS	0.069	86.09	41.15
20083	Hodgeman, KS	0.063	84.62	11.18
20085	Jackson, KS	-0.008	49.06	26.94
20087	Jefferson, KS	0.012	63.1	5.48
20089	Jewell, KS	-0.011	47.44	8.76
20091	Johnson, KS	-0.066	18.21	6.15
20093	Kearny, KS	-0.128	4.84	46.56
20095	Kingman, KS	0.004	58.39	5.13
20097	Kiowa, KS	0.095	91.05	25.8
20099	Labette, KS	0.004	57.94	63.92
20101	Lane, KS	0.012	63.48	3.03
20103	Leavenworth, KS	0.051	80.93	24.04
20105	Lincoln, KS	0.052	81.38	13.22
20107	Linn, KS	0.014	64.66	44.78
20109	Logan, KS	0.026	70.49	12.96
20111	Lyon, KS	-0.022	40.21	73.22
20113	McPherson, KS	-0.009	48.65	10.67
20115	Marion, KS	0.1	91.85	17.71
20117	Marshall, KS	0.048	79.81	12.64
20119	Meade, KS	-0.095	10.19	37.17
20121	Miami, KS	0.032	73.16	2.58
20123	Mitchell, KS	0.072	86.66	28.44
20125	Montgomery, KS	-0.047	26.2	80.29
20127	Morris, KS	-0.044	27.76	24.36
20129	Morton, KS	-0.104	8.6	40.8
20131	Nemaha, KS	0.032	73.1	9.62
20133	Neosho, KS	-0.018	43.36	65.8
20135	Ness, KS	-0.057	21.9	15
20137	Norton, KS	0.113	93.06	29.75
20139	Osage, KS	-0.015	44.67	23.41
20141	Osborne, KS	-0.032	33.33	7.23
20143	Ottawa, KS	0.02	67.59	2.71
20145	Pawnee, KS	0.07	86.31	28.66
20147	Phillips, KS	0.046	79.02	24.2
20149	Pottawatomie, KS	0.079	88.63	14.87
20151	Pratt, KS	0.121	93.98	38.73
20153	Rawlins, KS	0.005	58.61	13.6
20155	Reno, KS	0.041	77.36	58.66
20157	Republic, KS	0.035	74.44	6.05
20159	Rice, KS	0.049	80.13	42.52
20161	Riley, KS	0.067	85.67	43.73
20163	Rooks, KS	-0.008	49.22	14.2
20165	Rush, KS	0.001	56.03	7.83
20167	Russell, KS	0.014	64.41	23.92
20169	Saline, KS	-0.023	39.67	41.62
20171	Scott, KS	0.047	79.56	30.61
20173	Sedgwick, KS	-0.093	10.51	53.57
20175	Seward, KS	-0.217	0.89	91.11
20177	Shawnee, KS	-0.029	35.5	50.99
20179	Sheridan, KS	-0.039	29.61	6.85
20181	Sherman, KS	-0.039	29.86	49.84
20183	Smith, KS	-0.057	22.22	5.03

<b>County FIPS</b>	<b>County Description</b>	<b>DOS-SVI Index</b>	<b>DOS-SVI Percentile</b>	<b>SVI Percentile</b>
20185	Stafford, KS	-0.004	51.7	27.77
20187	Stanton, KS	-0.081	13.34	49.65
20189	Stevens, KS	-0.112	7.16	67.39
20191	Sumner, KS	0.008	60.59	22.23
20193	Thomas, KS	0.038	76.38	7.04
20195	Trego, KS	-0.129	4.81	3.89
20197	Wabaunsee, KS	0.076	87.52	5.32
20199	Wallace, KS	-0.032	33.72	14.3
20201	Washington, KS	0.008	60.62	14.81
20203	Wichita, KS	0.006	59.31	46.78
20205	Wilson, KS	0.008	60.65	63.66
20207	Woodson, KS	-0.008	49.41	43.98
20209	Wyandotte, KS	-0.184	1.72	92.42
21001	Adair, KY	0.115	93.38	71.21
21003	Allen, KY	-0.019	42.76	67.96
21005	Anderson, KY	0.007	60.27	26.37
21007	Ballard, KY	-0.006	50.75	44.59
21009	Barren, KY	-0.018	42.92	77.61
21011	Bath, KY	-0.044	27.64	72.9
21013	Bell, KY	-0.049	25.31	89.27
21015	Boone, KY	-0.086	11.97	12.77
21017	Bourbon, KY	-0.07	16.62	55.61
21019	Boyd, KY	-0.033	33.02	69.08
21021	Boyle, KY	0.063	84.43	43.15
21023	Bracken, KY	0.049	80.04	38.66
21025	Breathitt, KY	0.073	87.07	82.2
21027	Breckinridge, KY	0.113	93.12	73.76
21029	Bullitt, KY	-0.025	38.36	13.85
21031	Butler, KY	-0.028	36.07	79.2
21033	Caldwell, KY	0.02	67.75	49.81
21035	Calloway, KY	0.043	77.91	49.97
21037	Campbell, KY	-0.027	36.71	21.88
21039	Carlisle, KY	-0.001	54.82	33.95
21041	Carroll, KY	0.108	92.55	89.04
21043	Carter, KY	-0.011	46.83	82.04
21045	Casey, KY	-0.002	54.09	76.56
21047	Christian, KY	0.055	81.95	91.27
21049	Clark, KY	-0.05	24.67	60.61
21051	Clay, KY	0.094	90.77	90.99
21053	Clinton, KY	0.007	60.3	77.8
21055	Crittenden, KY	0.016	65.65	48.44
21057	Cumberland, KY	0.036	75.23	53.15
21059	Daviess, KY	-0.002	54.06	61.69
21061	Edmonson, KY	0.046	79.15	63.57
21063	Elliott, KY	0.063	84.37	72.39
21065	Estill, KY	-0.041	28.91	79.97
21067	Fayette, KY	-0.109	7.58	48.76
21069	Fleming, KY	0.002	56.92	77.1
21071	Floyd, KY	-0.001	54.47	85.03
21073	Franklin, KY	-0.031	34.16	54.68
21075	Fulton, KY	-0.096	10.12	87.04
21077	Gallatin, KY	0.015	65.33	61.24
21079	Garrard, KY	-0.009	48.33	42.99
21081	Grant, KY	0.051	80.71	56.02
21083	Graves, KY	0.028	71.25	77.52

<b>County FIPS</b>	<b>County Description</b>	<b>DOS-SVI Index</b>	<b>DOS-SVI Percentile</b>	<b>SVI Percentile</b>
21085	Grayson, KY	-0.019	42.66	60.96
21087	Green, KY	-0.052	24	52.26
21089	Greenup, KY	-0.013	46	32.17
21091	Hancock, KY	-0.026	37.28	38.22
21093	Hardin, KY	-0.03	34.77	56.72
21095	Harlan, KY	-0.023	39.57	88.03
21097	Harrison, KY	0.016	65.62	50.57
21099	Hart, KY	0.03	72.53	76.59
21101	Henderson, KY	-0.073	15.79	70.89
21103	Henry, KY	-0.024	38.81	52.74
21105	Hickman, KY	0.012	63.32	57.39
21107	Hopkins, KY	-0.03	34.73	55.41
21109	Jackson, KY	-0.067	17.7	66.62
21111	Jefferson, KY	-0.084	12.38	56.82
21113	Jessamine, KY	-0.049	25.02	52.01
21115	Johnson, KY	0.057	82.71	81.02
21117	Kenton, KY	-0.052	23.91	33.79
21119	Knott, KY	0.168	96.56	85.48
21121	Knox, KY	-0.046	26.36	83.25
21123	Larue, KY	-0.07	16.94	53.18
21125	Laurel, KY	0.014	64.82	75.22
21127	Lawrence, KY	0.064	84.66	75.83
21129	Lee, KY	-0.034	32.25	81.82
21131	Leslie, KY	0.094	90.8	77.45
21133	Letcher, KY	-0.023	39.54	87.55
21135	Lewis, KY	-0.064	19.17	62.42
21137	Lincoln, KY	0.033	73.61	70.83
21139	Livingston, KY	0.044	78.25	26.4
21141	Logan, KY	-0.018	43.04	52.87
21143	Lyon, KY	0.183	97.29	32.52
21145	McCracken, KY	-0.05	24.74	41.53
21147	McCreary, KY	0.169	96.59	87.8
21149	McLean, KY	0.019	67.14	42.17
21151	Madison, KY	-0.005	51.58	49.68
21153	Magoffin, KY	0.084	89.3	80.57
21155	Marion, KY	0.034	74.31	90.57
21157	Marshall, KY	0.052	81.41	27.23
21159	Martin, KY	0.181	97.2	84.94
21161	Mason, KY	-0.032	33.62	66.82
21163	Meade, KY	0.097	91.4	31.78
21165	Menifee, KY	0.011	62.69	58.47
21167	Mercer, KY	0.001	56.67	41.34
21169	Metcalfe, KY	-0.078	14.1	68.12
21171	Monroe, KY	-0.016	44.03	69.75
21173	Montgomery, KY	-0.024	38.59	79.87
21175	Morgan, KY	0.072	86.72	82.93
21177	Muhlenberg, KY	0.024	69.66	61.34
21179	Nelson, KY	0.038	76.15	28.95
21181	Nicholas, KY	0.06	83.7	81.97
21183	Ohio, KY	-0.019	42.38	57.99
21185	Oldham, KY	0.078	88.28	3.95
21187	Owen, KY	0.074	87.17	52.64
21189	Owsley, KY	-0.092	10.7	84.14
21191	Pendleton, KY	-0.033	32.82	41.5
21193	Perry, KY	0.044	78.32	90.51



<b>County FIPS</b>	<b>County Description</b>	<b>DOS-SVI Index</b>	<b>DOS-SVI Percentile</b>	<b>SVI Percentile</b>
21195	Pike, KY	-0.035	31.65	79.08
21197	Powell, KY	0.069	86.18	77.32
21199	Pulaski, KY	-0.047	25.82	74.2
21201	Robertson, KY	-0.082	13.12	35.38
21203	Rockcastle, KY	-0.02	41.8	78.82
21205	Rowan, KY	0.087	89.78	75.57
21207	Russell, KY	0.028	71.03	86.34
21209	Scott, KY	0.008	60.84	33.31
21211	Shelby, KY	0.027	71	42.61
21213	Simpson, KY	-0.065	18.56	28.79
21215	Spencer, KY	-0.018	43.33	3.69
21217	Taylor, KY	-0.069	17.07	72.1
21219	Todd, KY	0.088	89.88	80.92
21221	Trigg, KY	0.045	78.67	36.5
21223	Trimble, KY	0.046	79.24	71.43
21225	Union, KY	0.071	86.5	53.66
21227	Warren, KY	-0.014	44.76	70.96
21229	Washington, KY	0.034	74.08	51.27
21231	Wayne, KY	0.034	74.12	74.78
21233	Webster, KY	0.006	59.38	78.54
21235	Whitley, KY	0.062	84.11	83.79
21237	Wolfe, KY	-0.003	53.04	86.21
21239	Woodford, KY	-0.084	12.42	20.41
22001	Acadia, LA	-0.024	38.91	91.82
22003	Allen, LA	0.257	98.34	92.61
22005	Ascension, LA	-0.03	34.51	39.68
22007	Assumption, LA	-0.087	11.91	77.9
22009	Avoyelles, LA	0.038	75.93	96.34
22011	Beauregard, LA	0.009	61.41	65.19
22013	Bienville, LA	-0.03	35.15	94.01
22015	Bossier, LA	-0.05	24.71	58.76
22017	Caddo, LA	-0.129	4.71	83.85
22019	Calcasieu, LA	-0.056	22.35	73.92
22021	Caldwell, LA	0.117	93.63	93.31
22023	Cameron, LA	0.05	80.61	26.43
22025	Catahoula, LA	0.055	82.2	78.06
22027	Claiborne, LA	0.01	62.02	94.78
22029	Concordia, LA	0.088	89.94	91.34
22031	De Soto, LA	-0.058	21.62	89.17
22033	East Baton Rouge, LA	-0.152	3.34	66.53
22035	East Carroll, LA	0.353	99.33	93.57
22037	East Feliciana, LA	0.207	97.74	81.85
22039	Evangeline, LA	-0.017	43.49	99.75
22041	Franklin, LA	-0.009	48.74	95.19
22043	Grant, LA	0.145	95.54	62.74
22045	Iberia, LA	-0.037	30.88	96.05
22047	Iberville, LA	0.056	82.27	88.6
22049	Jackson, LA	-0.029	35.88	93.82
22051	Jefferson, LA	-0.197	1.43	61.21
22053	Jefferson Davis, LA	0.006	59.76	81.05
22055	Lafayette, LA	-0.088	11.72	62.17
22057	Lafourche, LA	-0.055	22.51	76.69
22059	LaSalle, LA	0.01	62.27	76.34
22061	Lincoln, LA	-0.028	36.17	84.78
22063	Livingston, LA	0.01	62.15	43.09

<b>County FIPS</b>	<b>County Description</b>	<b>DOS-SVI Index</b>	<b>DOS-SVI Percentile</b>	<b>SVI Percentile</b>
22065	Madison, LA	0.084	89.24	96.97
22067	Morehouse, LA	-0.033	32.66	88.47
22069	Natchitoches, LA	-0.058	21.49	85.73
22071	Orleans, LA	-0.098	9.65	74.49
22073	Ouachita, LA	-0.023	39.89	85.22
22075	Plaquemines, LA	-0.115	6.59	70.61
22077	Pointe Coupee, LA	0.039	76.41	84.75
22079	Rapides, LA	-0.059	21.2	90.86
22081	Red River, LA	-0.045	27.44	81.37
22083	Richland, LA	-0.066	17.89	85.54
22085	Sabine, LA	0.043	78.03	83.15
22087	St. Bernard, LA	-0.077	14.77	77.13
22089	St. Charles, LA	-0.041	29.1	35.29
22091	St. Helena, LA	-0.022	40.12	90
22093	St. James, LA	0.04	76.86	62.99
22095	St. John the Baptist, LA	-0.09	11.08	74.68
22097	St. Landry, LA	-0.065	18.72	92.2
22099	St. Martin, LA	-0.021	41.01	78.31
22101	St. Mary, LA	-0.046	26.68	91.62
22103	St. Tammany, LA	-0.069	17.19	31.05
22105	Tangipahoa, LA	-0.046	26.52	88.85
22107	Tensas, LA	0.009	61.7	83.66
22109	Terrebonne, LA	-0.069	17.26	89.52
22111	Union, LA	0.062	84.3	80.8
22113	Vermilion, LA	0.043	78.06	82.01
22115	Vernon, LA	0.032	73.32	74.33
22117	Washington, LA	-0.027	36.48	99.62
22119	Webster, LA	-0.065	18.69	87.9
22121	West Baton Rouge, LA	-0.045	27.22	76.11
22123	West Carroll, LA	-0.04	29.45	66.85
22125	West Feliciana, LA	0.141	95.38	69.01
22127	Winn, LA	0.025	70.07	77.55
23001	Androscoggin, ME	-0.004	51.96	55.67
23003	Aroostook, ME	-0.01	47.69	59.46
23005	Cumberland, ME	0.003	57.82	13.63
23007	Franklin, ME	0.046	78.96	21.5
23009	Hancock, ME	0.062	84.24	19.3
23011	Kennebec, ME	0.033	73.54	37.87
23013	Knox, ME	0.031	72.62	14.75
23015	Lincoln, ME	-0.032	33.21	11.43
23017	Oxford, ME	-0.017	43.52	37.26
23019	Penobscot, ME	0.029	72.17	45.32
23021	Piscataquis, ME	-0.029	35.34	48.98
23023	Sagadahoc, ME	-0.038	30.44	5.22
23025	Somerset, ME	0.042	77.46	62.2
23027	Waldo, ME	0.031	72.65	21.97
23029	Washington, ME	-0.025	37.98	64.39
23031	York, ME	0.004	58.17	9.36
24001	Allegany, MD	0.109	92.58	62.1
24003	Anne Arundel, MD	-0.066	18.18	17.83
24005	Baltimore, MD	-0.151	3.41	38.18
24009	Calvert, MD	-0.037	31.11	4.71
24011	Caroline, MD	-0.062	19.99	55.35
24013	Carroll, MD	0.009	61.09	4.04
24015	Cecil, MD	0.008	60.78	29.33

<b>County FIPS</b>	<b>County Description</b>	<b>DOS-SVI Index</b>	<b>DOS-SVI Percentile</b>	<b>SVI Percentile</b>
24017	Charles, MD	-0.119	6.02	17.23
24019	Dorchester, MD	-0.112	7.04	75.06
24021	Frederick, MD	-0.081	13.31	15.89
24023	Garrett, MD	0.008	60.33	18.12
24025	Harford, MD	-0.062	19.9	9.33
24027	Howard, MD	-0.131	4.49	13.06
24029	Kent, MD	-0.008	49.03	42.77
24031	Montgomery, MD	-0.193	1.53	32.55
24033	Prince George's, MD	-0.21	1.11	62.61
24035	Queen Anne's, MD	-0.004	52.24	2.2
24037	St. Mary's, MD	-0.052	23.94	20.86
24039	Somerset, MD	0.097	91.37	89.78
24041	Talbot, MD	-0.117	6.34	13.31
24043	Washington, MD	-0.005	51.51	61.4
24045	Wicomico, MD	-0.038	30.18	77.39
24047	Worcester, MD	-0.234	0.64	28.03
24510	Baltimore City, MD	-0.029	35.66	83.12
25001	Barnstable, MA	-0.009	48.71	5.64
25003	Berkshire, MA	-0.024	39.26	40.83
25005	Bristol, MA	-0.092	10.92	52.48
25007	Dukes, MA	-0.009	48.42	0.96
25009	Essex, MA	-0.108	7.67	50.8
25011	Franklin, MA	-0.022	40.18	20.96
25013	Hampden, MA	-0.129	4.74	82.32
25015	Hampshire, MA	0.1	91.79	23.25
25017	Middlesex, MA	-0.048	25.41	22.64
25019	Nantucket, MA	0.007	59.92	2.68
25021	Norfolk, MA	-0.048	25.57	20.92
25023	Plymouth, MA	-0.049	24.8	23.03
25025	Suffolk, MA	-0.072	16.2	73.79
25027	Worcester, MA	-0.026	37.6	40.96
26001	Alcona, MI	-0.025	38.27	25.57
26003	Alger, MI	0.134	94.87	44.81
26005	Allegan, MI	0.036	75.33	17.58
26007	Alpena, MI	-0.027	36.74	34.08
26009	Antrim, MI	-0.003	52.98	11.56
26011	Arenac, MI	-0.007	49.95	50.54
26013	Baraga, MI	0.165	96.43	65.99
26015	Barry, MI	0.042	77.56	8.69
26017	Bay, MI	-0.07	16.81	44.04
26019	Benzie, MI	0.019	67.33	10.51
26021	Berrien, MI	-0.03	34.64	64.75
26023	Branch, MI	0.023	69.34	63.15
26025	Calhoun, MI	-0.088	11.62	72.42
26027	Cass, MI	0.002	56.86	32.8
26029	Charlevoix, MI	-0.024	38.55	9.68
26031	Cheboygan, MI	-0.011	46.99	28.6
26033	Chippewa, MI	0.032	73.48	72.45
26035	Clare, MI	0.035	74.75	77.2
26037	Clinton, MI	-0.041	29.2	4.01
26039	Crawford, MI	0.001	56.13	36.97
26041	Delta, MI	-0.01	48.07	35.45
26043	Dickinson, MI	0.005	58.68	22.96
26045	Eaton, MI	-0.066	18.27	31.31
26047	Emmet, MI	-0.013	45.88	13.57

<b>County FIPS</b>	<b>County Description</b>	<b>DOS-SVI Index</b>	<b>DOS-SVI Percentile</b>	<b>SVI Percentile</b>
26049	Genesee, MI	-0.093	10.63	66.24
26051	Gladwin, MI	0.016	65.9	53.98
26053	Gogebic, MI	0.068	85.9	40.38
26055	Grand Traverse, MI	0.016	65.58	18.03
26057	Gratiot, MI	0.071	86.47	60.35
26059	Hillsdale, MI	0.059	83.03	50.19
26061	Houghton, MI	0.142	95.42	49.62
26063	Huron, MI	0.005	58.77	27.45
26065	Ingham, MI	-0.053	23.46	57.42
26067	Ionia, MI	0.066	85.48	47.8
26069	Iosco, MI	-0.019	42.5	44.94
26071	Iron, MI	-0.006	50.88	28.25
26073	Isabella, MI	-0.009	48.58	60.16
26075	Jackson, MI	0	55.08	55.06
26077	Kalamazoo, MI	-0.077	14.64	40.7
26079	Kalkaska, MI	0.021	68.07	50.83
26081	Kent, MI	-0.078	14.17	47.61
26083	Keweenaw, MI	-0.006	50.94	7.87
26085	Lake, MI	0.046	79.31	78.18
26087	Lapeer, MI	0.038	76.09	23.82
26089	Leelanau, MI	0.023	69.41	2.45
26091	Lenawee, MI	-0.005	51.61	40.76
26093	Livingston, MI	0.023	68.93	0.67
26095	Luce, MI	0.152	95.96	53.38
26097	Mackinac, MI	0.049	80.2	64.52
26099	Macomb, MI	-0.063	19.71	32.96
26101	Manistee, MI	0.072	86.79	39.97
26103	Marquette, MI	0.032	73.26	30.57
26105	Mason, MI	-0.03	34.8	33.76
26107	Mecosta, MI	0.071	86.56	59.75
26109	Menominee, MI	-0.008	49.51	27.64
26111	Midland, MI	0.006	59.34	16.18
26113	Missaukee, MI	0.068	86.02	47.55
26115	Monroe, MI	-0.017	43.55	14.94
26117	Montcalm, MI	0.014	64.69	61.27
26119	Montmorency, MI	0.014	64.31	37.29
26121	Muskegon, MI	-0.019	42.53	70.35
26123	Newaygo, MI	0.023	69.44	63.18
26125	Oakland, MI	-0.075	15.09	11.4
26127	Oceana, MI	0.068	85.96	85.8
26129	Ogemaw, MI	0.023	69.15	62.58
26131	Ontonagon, MI	0.037	75.61	27.32
26133	Osceola, MI	0.041	77.17	74.01
26135	Oscoda, MI	0.037	75.71	66.94
26137	Otsego, MI	0.024	69.72	36.94
26139	Ottawa, MI	0.022	68.61	21.72
26141	Presque Isle, MI	0.004	57.98	27.61
26143	Roscommon, MI	-0.019	42.73	46.27
26145	Saginaw, MI	-0.061	20.25	70.48
26147	St. Clair, MI	-0.027	36.99	27.9
26149	St. Joseph, MI	-0.007	50.3	65.16
26151	Sanilac, MI	0.001	55.78	48.34
26153	Schoolcraft, MI	-0.034	32.38	54.52
26155	Shiawassee, MI	-0.03	34.99	13.25
26157	Tuscola, MI	0.045	78.83	39.59

<b>County FIPS</b>	<b>County Description</b>	<b>DOS-SVI Index</b>	<b>DOS-SVI Percentile</b>	<b>SVI Percentile</b>
26159	Van Buren, MI	0.011	62.62	65.89
26161	Washtenaw, MI	-0.018	43.23	22.36
26163	Wayne, MI	-0.117	6.3	87.23
26165	Wexford, MI	-0.01	47.6	50.35
27001	Aitkin, MN	0.002	57.02	30.83
27003	Anoka, MN	-0.045	27.48	14.04
27005	Becker, MN	-0.011	47.41	29.9
27007	Beltrami, MN	-0.011	46.86	77.71
27009	Benton, MN	-0.072	16.17	43.18
27011	Big Stone, MN	-0.014	44.92	20.06
27013	Blue Earth, MN	-0.049	25.34	28.38
27015	Brown, MN	-0.026	37.15	12.74
27017	Carlton, MN	0.055	82.11	26.66
27019	Carver, MN	0.005	58.96	1.24
27021	Cass, MN	0.013	64.09	35
27023	Chippewa, MN	-0.069	17	35.22
27025	Chisago, MN	0.037	75.8	5.92
27027	Clay, MN	-0.028	36.2	22.17
27029	Clearwater, MN	0.035	75.07	79.17
27031	Cook, MN	0.208	97.87	20.29
27033	Cottonwood, MN	0.02	67.72	47.26
27035	Crow Wing, MN	-0.043	27.89	12.23
27037	Dakota, MN	-0.123	5.57	12.07
27039	Dodge, MN	-0.049	24.93	5.73
27041	Douglas, MN	-0.046	26.55	4.46
27043	Faribault, MN	-0.048	25.47	15.7
27045	Fillmore, MN	0.039	76.66	21.69
27047	Freeborn, MN	-0.118	6.24	43.28
27049	Goodhue, MN	-0.021	41.1	17.07
27051	Grant, MN	-0.04	29.48	9.46
27053	Hennepin, MN	-0.125	5.29	30.92
27055	Houston, MN	-0.008	49.63	1.85
27057	Hubbard, MN	0.036	75.39	20.51
27059	Isanti, MN	-0.018	42.98	10.22
27061	Itasca, MN	0.052	81.09	32.93
27063	Jackson, MN	-0.011	46.93	3.06
27065	Kanabec, MN	0.016	65.55	28.41
27067	Kandiyohi, MN	-0.046	26.27	40.64
27069	Kittson, MN	0.037	75.74	9.97
27071	Koochiching, MN	-0.059	21.27	43.66
27073	Lac qui Parle, MN	-0.035	32.03	10.06
27075	Lake, MN	0.03	72.49	11.02
27077	Lake of the Woods, MN	0.017	66.28	15.76
27079	Le Sueur, MN	-0.001	55.01	11.46
27081	Lincoln, MN	0.001	56.57	6.66
27083	Lyon, MN	-0.022	40.31	45.32
27085	McLeod, MN	-0.088	11.59	12.61
27087	Mahnomen, MN	-0.062	19.93	87.17
27089	Marshall, MN	-0.023	39.95	14.11
27091	Martin, MN	-0.083	12.67	19.33
27093	Meeker, MN	0.042	77.75	18.69
27095	Mille Lacs, MN	-0.02	42.22	59.17
27097	Morrison, MN	0	55.68	26.82
27099	Mower, MN	-0.059	20.98	62.83
27101	Murray, MN	-0.031	33.91	10.64

<b>County FIPS</b>	<b>County Description</b>	<b>DOS-SVI Index</b>	<b>DOS-SVI Percentile</b>	<b>SVI Percentile</b>
27103	Nicollet, MN	-0.007	49.83	25.13
27105	Nobles, MN	-0.183	1.75	81.5
27107	Norman, MN	0.033	73.93	32.48
27109	Olmsted, MN	-0.039	29.93	25.99
27111	Otter Tail, MN	0.014	64.53	20.99
27113	Pennington, MN	-0.057	22	30.16
27115	Pine, MN	0.048	79.72	46.31
27117	Pipestone, MN	-0.046	26.43	46.46
27119	Polk, MN	-0.023	39.92	36.69
27121	Pope, MN	0.012	63.04	3.15
27123	Ramsey, MN	-0.126	5.03	63.34
27125	Red Lake, MN	0.032	73.13	15.25
27127	Redwood, MN	-0.059	21.14	22.93
27129	Renville, MN	-0.032	33.75	19.68
27131	Rice, MN	0.076	87.68	39.3
27133	Rock, MN	0.005	58.55	15.32
27135	Roseau, MN	-0.002	53.93	24.78
27137	St. Louis, MN	0.016	65.46	31.18
27139	Scott, MN	0.039	76.5	11.08
27141	Sherburne, MN	0.001	56.38	8.85
27143	Sibley, MN	-0.024	38.84	13.15
27145	Stearns, MN	-0.023	39.41	38.85
27147	Steele, MN	0	55.37	30.13
27149	Stevens, MN	0	55.05	22.58
27151	Swift, MN	-0.084	12.48	32.13
27153	Todd, MN	0.059	83.25	48.12
27155	Traverse, MN	-0.034	32.51	26.02
27157	Wabasha, MN	-0.02	41.61	5.89
27159	Wadena, MN	-0.003	53.14	65.54
27161	Waseca, MN	0.012	63.36	25.03
27163	Washington, MN	-0.031	34.29	6.82
27165	Watonwan, MN	-0.153	3.12	51.91
27167	Wilkin, MN	-0.015	44.41	19.24
27169	Winona, MN	0.043	78.1	21.15
27171	Wright, MN	0.032	73.51	4.62
27173	Yellow Medicine, MN	-0.059	21.11	33.44
28001	Adams, MS	-0.159	2.8	99.14
28003	Alcorn, MS	-0.022	40.27	69.55
28005	Amite, MS	-0.065	18.43	81.91
28007	Attala, MS	-0.008	49.28	98.44
28009	Benton, MS	-0.099	9.39	66.05
28011	Bolivar, MS	-0.158	2.9	96.75
28013	Calhoun, MS	-0.045	27.16	96.5
28015	Carroll, MS	0.098	91.5	63.03
28017	Chickasaw, MS	-0.114	6.65	91.43
28019	Choctaw, MS	0.029	71.82	85.41
28021	Claiborne, MS	0.009	61.45	99.2
28023	Clarke, MS	-0.112	7.13	66.69
28025	Clay, MS	-0.152	3.28	70.54
28027	Coahoma, MS	-0.107	8.02	93.22
28029	Copiah, MS	0.021	68.39	94.11
28031	Covington, MS	-0.041	28.88	78.79
28033	DeSoto, MS	-0.035	32.09	30.32
28035	Forrest, MS	-0.089	11.3	93.66
28037	Franklin, MS	-0.058	21.46	57.17

<b>County FIPS</b>	<b>County Description</b>	<b>DOS-SVI Index</b>	<b>DOS-SVI Percentile</b>	<b>SVI Percentile</b>
28039	George, MS	0.082	88.86	61.37
28041	Greene, MS	0.34	99.17	60.67
28043	Grenada, MS	-0.104	8.4	87.71
28045	Hancock, MS	-0.082	13.05	59.24
28047	Harrison, MS	-0.103	8.72	88.38
28049	Hinds, MS	-0.111	7.29	87.42
28051	Holmes, MS	-0.111	7.2	98.18
28053	Humphreys, MS	-0.082	13.09	93.69
28055	Issaquena, MS	0.188	97.39	95.1
28057	Itawamba, MS	-0.029	35.69	54.87
28059	Jackson, MS	-0.114	6.75	54.33
28061	Jasper, MS	-0.112	6.97	76.91
28063	Jefferson, MS	-0.086	12.07	96.37
28065	Jefferson Davis, MS	-0.062	19.96	84.39
28067	Jones, MS	-0.054	23.02	89.2
28069	Kemper, MS	-0.005	51.13	92.74
28071	Lafayette, MS	-0.002	53.71	50.96
28073	Lamar, MS	-0.033	33.14	53.06
28075	Lauderdale, MS	-0.039	29.99	92.83
28077	Lawrence, MS	0.009	61	66.34
28079	Leake, MS	-0.049	25.06	99.46
28081	Lee, MS	-0.011	47.18	79.52
28083	Leflore, MS	-0.102	8.82	96.53
28085	Lincoln, MS	-0.015	44.7	75.86
28087	Lowndes, MS	-0.101	8.88	79.75
28089	Madison, MS	-0.089	11.46	28.98
28091	Marion, MS	0.038	76.03	93.5
28093	Marshall, MS	-0.026	37.38	69.04
28095	Monroe, MS	-0.03	34.89	63.98
28097	Montgomery, MS	-0.167	2.32	89.14
28099	Neshoba, MS	0.086	89.46	96.85
28101	Newton, MS	0.002	57.15	92.13
28103	Noxubee, MS	-0.03	34.96	98.6
28105	Oktibbeha, MS	0.019	67.3	64.2
28107	Panola, MS	-0.042	28.65	89.33
28109	Pearl River, MS	0.028	71.16	70.51
28111	Perry, MS	-0.003	53.2	70.86
28113	Pike, MS	-0.123	5.51	98.82
28115	Pontotoc, MS	0.021	68.51	89.62
28117	Prentiss, MS	0.046	79.18	85.13
28119	Quitman, MS	0.042	77.49	95.45
28121	Rankin, MS	0.016	65.52	31.27
28123	Scott, MS	-0.117	6.37	98.5
28125	Sharkey, MS	0.108	92.42	97.29
28127	Simpson, MS	0.043	78.19	90.73
28129	Smith, MS	-0.052	24.07	47.32
28131	Stone, MS	0.123	94.14	60.45
28133	Sunflower, MS	0.086	89.4	94.94
28135	Tallahatchie, MS	0.111	92.87	97.36
28137	Tate, MS	0.114	93.28	86.5
28139	Tippah, MS	-0.002	53.87	86.46
28141	Tishomingo, MS	0.035	74.63	66.59
28143	Tunica, MS	-0.193	1.5	97.2
28145	Union, MS	-0.007	49.7	82.77
28147	Walthall, MS	-0.039	29.89	86.11

<b>County FIPS</b>	<b>County Description</b>	<b>DOS-SVI Index</b>	<b>DOS-SVI Percentile</b>	<b>SVI Percentile</b>
28149	Warren, MS	-0.088	11.75	86.05
28151	Washington, MS	-0.116	6.43	97.83
28153	Wayne, MS	-0.061	20.31	89.97
28155	Webster, MS	-0.129	4.78	59.62
28157	Wilkinson, MS	0.001	56.19	91.69
28159	Winston, MS	-0.028	36.42	93.06
28161	Yalobusha, MS	0.015	65.01	73.47
28163	Yazoo, MS	0.062	84.27	99.52
29001	Adair, MO	0.074	87.14	45.48
29003	Andrew, MO	0.038	75.9	3.25
29005	Atchison, MO	0.012	62.91	7.36
29007	Audrain, MO	0.072	86.76	61.5
29009	Barry, MO	0.031	72.59	70.99
29011	Barton, MO	0.023	68.96	59.94
29013	Bates, MO	0.055	82.04	38.57
29015	Benton, MO	0.043	78.13	55.13
29017	Bollinger, MO	0.02	67.65	47.93
29019	Boone, MO	-0.006	50.68	29.27
29021	Buchanan, MO	-0.013	45.53	71.82
29023	Butler, MO	-0.043	27.86	81.72
29025	Caldwell, MO	0.136	95.1	45.13
29027	Callaway, MO	0.048	79.62	32.32
29029	Camden, MO	-0.114	6.62	33.63
29031	Cape Girardeau, MO	0.023	69.47	41.18
29033	Carroll, MO	0.028	71.22	53.25
29035	Carter, MO	0.031	72.88	74.55
29037	Cass, MO	0	55.52	11.88
29039	Cedar, MO	-0.031	34.38	64.11
29041	Chariton, MO	0.056	82.39	18.98
29043	Christian, MO	0.028	71.28	14.97
29045	Clark, MO	0.009	61.16	34.2
29047	Clay, MO	-0.07	16.59	13.63
29049	Clinton, MO	-0.031	34.23	16.43
29051	Cole, MO	-0.004	51.89	25.83
29053	Cooper, MO	0.077	87.81	38.92
29055	Crawford, MO	0.003	57.4	75.54
29057	Dade, MO	0.047	79.43	66.37
29059	Dallas, MO	0.025	69.85	70.19
29061	Daviess, MO	0.11	92.74	47.07
29063	DeKalb, MO	0.322	98.98	40.54
29065	Dent, MO	0.004	58.23	63.12
29067	Douglas, MO	0.042	77.78	52.32
29069	Dunklin, MO	-0.083	12.83	95.8
29071	Franklin, MO	-0.01	47.91	14.59
29073	Gasconade, MO	-0.002	53.96	8.54
29075	Gentry, MO	0.064	84.94	43.89
29077	Greene, MO	-0.025	38.46	43.95
29079	Grundy, MO	0.012	63.2	61.85
29081	Harrison, MO	-0.043	28.11	74.17
29083	Henry, MO	0.017	66.35	59.59
29085	Hickory, MO	-0.017	43.62	46.72
29087	Holt, MO	0.01	62.24	19.59
29089	Howard, MO	0.054	81.73	40.41
29091	Howell, MO	-0.007	50.37	67.17
29093	Iron, MO	0.052	81.34	78.22



<b>County FIPS</b>	<b>County Description</b>	<b>DOS-SVI Index</b>	<b>DOS-SVI Percentile</b>	<b>SVI Percentile</b>
29095	Jackson, MO	-0.13	4.65	53.54
29097	Jasper, MO	-0.015	44.38	65.64
29099	Jefferson, MO	-0.015	44.6	18.63
29101	Johnson, MO	0.144	95.48	35.06
29103	Knox, MO	-0.031	34.45	55.7
29105	Laclede, MO	0.077	88.12	61.78
29107	Lafayette, MO	0.01	61.89	38.82
29109	Lawrence, MO	0.036	75.49	78.66
29111	Lewis, MO	0.118	93.7	44.65
29113	Lincoln, MO	0.005	58.87	29.39
29115	Linn, MO	-0.045	26.97	27.2
29117	Livingston, MO	0.058	82.78	37.48
29119	McDonald, MO	0.065	85.29	86.31
29121	Macon, MO	-0.012	46.26	58.6
29123	Madison, MO	0.09	90.32	47.77
29125	Maries, MO	0.049	80.26	51.18
29127	Marion, MO	0.004	58.04	54.59
29129	Mercer, MO	0.079	88.51	30.45
29131	Miller, MO	-0.03	35.21	50.1
29133	Mississippi, MO	0.061	83.92	90.76
29135	Moniteau, MO	0.15	95.8	51.43
29137	Monroe, MO	-0.013	45.46	38.76
29139	Montgomery, MO	-0.009	48.87	53.31
29141	Morgan, MO	-0.036	31.36	62.9
29143	New Madrid, MO	-0.069	17.32	89.68
29145	Newton, MO	0.02	68.04	43.41
29147	Nodaway, MO	0.112	92.93	22.2
29149	Oregon, MO	-0.053	23.27	48.85
29151	Osage, MO	0.094	90.7	4.97
29153	Ozark, MO	0.017	66.32	58.25
29155	Pemiscot, MO	-0.064	19.23	93.03
29157	Perry, MO	0.035	74.53	23.12
29159	Pettis, MO	-0.043	28.08	80.35
29161	Phelps, MO	0.026	70.61	65.96
29163	Pike, MO	0.084	89.27	53.76
29165	Platte, MO	-0.087	11.94	9.59
29167	Polk, MO	0.059	83.29	59.87
29169	Pulaski, MO	0.194	97.55	65.03
29171	Putnam, MO	-0.045	27.12	57.64
29173	Ralls, MO	0.006	59.53	10.45
29175	Randolph, MO	0.061	83.95	55.54
29177	Ray, MO	-0.009	48.81	25.73
29179	Reynolds, MO	-0.001	54.92	55.73
29181	Ripley, MO	-0.043	28.24	71.5
29183	St. Charles, MO	-0.032	33.84	3.63
29185	St. Clair, MO	-0.02	41.48	49.87
29186	Ste. Genevieve, MO	-0.054	23.11	18.85
29187	St. Francois, MO	0.087	89.62	70.16
29189	St. Louis, MO	-0.094	10.35	26.11
29195	Saline, MO	0	55.59	81.62
29197	Schuyler, MO	0.019	67.43	38.31
29199	Scotland, MO	0.112	93	53.03
29201	Scott, MO	-0.032	33.59	78.44
29203	Shannon, MO	-0.022	40.69	64.49
29205	Shelby, MO	0.049	80.36	39.84

<b>County FIPS</b>	<b>County Description</b>	<b>DOS-SVI Index</b>	<b>DOS-SVI Percentile</b>	<b>SVI Percentile</b>
29207	Stoddard, MO	-0.001	54.41	46.43
29209	Stone, MO	0.01	61.99	34.87
29211	Sullivan, MO	-0.005	51.1	62.96
29213	Taney, MO	-0.077	14.61	82.17
29215	Texas, MO	0.016	65.87	83.03
29217	Vernon, MO	0.056	82.3	45.1
29219	Warren, MO	0.092	90.51	38.41
29221	Washington, MO	0.063	84.56	79.04
29223	Wayne, MO	0.042	77.68	76.46
29225	Webster, MO	0.135	94.97	63.85
29227	Worth, MO	-0.027	36.93	22.39
29229	Wright, MO	0.032	73.22	90.06
29510	St. Louis City, MO	-0.109	7.51	77.96
30001	Beaverhead, MT	0.097	91.31	25.16
30003	Big Horn, MT	0.44	99.59	82.74
30005	Blaine, MT	0.158	96.15	91.5
30007	Broadwater, MT	0.004	57.91	4.2
30009	Carbon, MT	-0.025	38.14	4.33
30011	Carter, MT	0.048	79.78	4.87
30013	Cascade, MT	-0.008	49.32	41.02
30015	Chouteau, MT	0.041	77.11	47.99
30017	Custer, MT	-0.033	32.73	29.01
30019	Daniels, MT	-0.034	32.47	2.42
30021	Dawson, MT	0.086	89.43	7.52
30023	Deer Lodge, MT	0.046	78.89	47.17
30025	Fallon, MT	0.064	84.72	2.17
30027	Fergus, MT	0.061	83.99	23.76
30029	Flathead, MT	0.056	82.58	9.24
30031	Gallatin, MT	0.053	81.5	4.27
30033	Garfield, MT	0.125	94.36	0.76
30035	Glacier, MT	0.101	91.91	85.83
30037	Golden Valley, MT	-0.064	19.13	5.19
30039	Granite, MT	0.083	89.02	7.64
30041	Hill, MT	-0.093	10.66	69.84
30043	Jefferson, MT	0.054	81.89	4.81
30045	Judith Basin, MT	-0.044	27.57	1.62
30047	Lake, MT	0.003	57.69	64.68
30049	Lewis and Clark, MT	0.01	62.34	12.58
30051	Liberty, MT	-0.09	11.24	40.99
30053	Lincoln, MT	0.007	60.24	41.94
30055	McCone, MT	0.146	95.58	7.74
30057	Madison, MT	-0.014	44.89	17.26
30059	Meagher, MT	0.018	66.54	4.65
30061	Mineral, MT	0.001	55.84	56.21
30063	Missoula, MT	-0.002	53.68	17.8
30065	Musselshell, MT	0.182	97.26	35.51
30067	Park, MT	0.025	69.98	6.88
30069	Petroleum, MT	0.074	87.27	0.29
30071	Phillips, MT	0.131	94.72	41.46
30073	Pondera, MT	0.011	62.53	82.96
30075	Powder River, MT	-0.037	30.85	3.92
30077	Powell, MT	0.279	98.5	25.45
30079	Prairie, MT	0.033	73.99	7.58
30081	Ravalli, MT	0.009	61.19	18.6
30083	Richland, MT	0.059	83.19	21.21

County FIPS	County Description	DOS-SVI Index	DOS-SVI Percentile	SVI Percentile
30085	Roosevelt, MT	0.105	92.26	88.79
30087	Rosebud, MT	0.14	95.29	60.7
30089	Sanders, MT	0.023	69.25	34.78
30091	Sheridan, MT	0.085	89.37	9.49
30093	Silver Bow, MT	-0.001	54.31	52.58
30095	Stillwater, MT	0.07	86.34	3.6
30097	Sweet Grass, MT	-0.011	46.96	0.86
30099	Teton, MT	0.132	94.75	29.81
30101	Toole, MT	0.108	92.52	47.68
30103	Treasure, MT	-0.009	48.3	5.67
30105	Valley, MT	0.026	70.52	11.62
30107	Wheatland, MT	0.059	83.06	54.36
30109	Wibaux, MT	-0.094	10.38	39.33
30111	Yellowstone, MT	0.021	68.32	24.97
31001	Adams, NE	0.02	67.49	35.92
31003	Antelope, NE	-0.005	51.45	10.32
31005	Arthur, NE	0.02	67.56	0.83
31007	Banner, NE	-0.042	28.59	0.41
31009	Blaine, NE	0.133	94.84	9.08
31011	Boone, NE	0.052	81.06	2.83
31013	Box Butte, NE	-0.057	22.06	35.86
31015	Boyd, NE	0.005	59.19	9.2
31017	Brown, NE	-0.003	53.3	12.52
31019	Buffalo, NE	-0.001	54.44	26.56
31021	Burt, NE	0.021	68.26	25.41
31023	Butler, NE	0.02	67.78	11.72
31025	Cass, NE	0.033	73.58	1.08
31027	Cedar, NE	0.035	74.5	1.21
31029	Chase, NE	-0.061	20.22	15.51
31031	Cherry, NE	-0.035	31.58	22.61
31033	Cheyenne, NE	0.036	75.52	12.1
31035	Clay, NE	-0.01	47.95	16.46
31037	Colfax, NE	-0.095	10.16	51.88
31039	Cuming, NE	-0.028	36.39	19.36
31041	Custer, NE	-0.008	49.38	18.18
31043	Dakota, NE	-0.098	9.71	86.15
31045	Dawes, NE	0.1	91.75	17.17
31047	Dawson, NE	-0.15	3.53	79.33
31049	Deuel, NE	-0.058	21.43	16.5
31051	Dixon, NE	-0.022	40.34	37.9
31053	Dodge, NE	-0.049	25.25	56.91
31055	Douglas, NE	-0.137	4.17	46.69
31057	Dundy, NE	-0.097	9.93	30.38
31059	Fillmore, NE	-0.016	44.22	6.18
31061	Franklin, NE	-0.029	35.72	7.68
31063	Frontier, NE	0.028	71.57	9.94
31065	Furnas, NE	-0.023	39.35	18.25
31067	Gage, NE	-0.022	40.08	11.05
31069	Garden, NE	0.029	71.73	1.43
31071	Garfield, NE	-0.021	41.04	4.3
31073	Gosper, NE	0.043	78.16	0.51
31075	Grant, NE	0.092	90.48	13.28
31077	Greeley, NE	0.041	77.08	4.11
31079	Hall, NE	-0.127	4.93	67.01
31081	Hamilton, NE	-0.009	48.55	0.89

<b>County FIPS</b>	<b>County Description</b>	<b>DOS-SVI Index</b>	<b>DOS-SVI Percentile</b>	<b>SVI Percentile</b>
31083	Harlan, NE	-0.024	38.71	12.39
31085	Hayes, NE	-0.059	21.36	4.36
31087	Hitchcock, NE	-0.003	53.36	19.43
31089	Holt, NE	0.016	65.84	9.81
31091	Hooker, NE	0	55.56	14.68
31093	Howard, NE	-0.03	34.58	8.03
31095	Jefferson, NE	-0.092	10.95	21.85
31097	Johnson, NE	0.163	96.4	57.77
31099	Kearney, NE	0.064	84.69	9.39
31101	Keith, NE	-0.007	50.33	22.68
31103	Keya Paha, NE	0.02	67.53	0.1
31105	Kimball, NE	-0.032	33.56	56.11
31107	Knox, NE	0.101	91.98	32.77
31109	Lancaster, NE	-0.064	19.1	30.25
31111	Lincoln, NE	-0.016	44.25	36.75
31113	Logan, NE	0.121	93.92	10.73
31115	Loup, NE	-0.021	41.39	0.45
31117	McPherson, NE	0.166	96.47	8.38
31119	Madison, NE	-0.056	22.45	51.05
31121	Merrick, NE	0.064	84.97	19.75
31123	Morrill, NE	-0.041	29.13	42.2
31125	Nance, NE	-0.025	38.08	8.25
31127	Nemaha, NE	0.019	66.98	16.59
31129	Nuckolls, NE	-0.022	40.81	17.36
31131	Otoe, NE	-0.036	31.42	22.87
31133	Pawnee, NE	0.074	87.2	23.18
31135	Perkins, NE	0.011	62.4	5.38
31137	Phelps, NE	-0.002	53.52	12.26
31139	Pierce, NE	0.014	64.22	2.29
31141	Platte, NE	-0.022	40.59	29.94
31143	Polk, NE	0.078	88.41	19.08
31145	Red Willow, NE	-0.032	33.65	23.73
31147	Richardson, NE	-0.049	25.18	10.25
31149	Rock, NE	0.02	67.97	0.92
31151	Saline, NE	-0.03	34.67	59.78
31153	Sarpy, NE	-0.053	23.4	9.71
31155	Saunders, NE	-0.01	47.72	4.24
31157	Scotts Bluff, NE	-0.107	8.05	56.75
31159	Seward, NE	0.056	82.33	4.68
31161	Sheridan, NE	0.039	76.47	59.68
31163	Sherman, NE	-0.003	52.85	7.39
31165	Sioux, NE	0.007	59.95	1.78
31167	Stanton, NE	-0.038	30.75	5.7
31169	Thayer, NE	0.013	63.99	5.8
31171	Thomas, NE	-0.046	26.33	0.35
31173	Thurston, NE	0.28	98.57	88.66
31175	Valley, NE	-0.015	44.54	14.84
31177	Washington, NE	-0.004	52.15	3.79
31179	Wayne, NE	0.125	94.33	8.47
31181	Webster, NE	-0.008	49.54	10.92
31183	Wheeler, NE	-0.01	47.56	0.48
31185	York, NE	0.009	61.38	18.28
32001	Churchill, NV	0.013	63.58	60.48
32003	Clark, NV	-0.143	3.95	74.04
32005	Douglas, NV	-0.029	35.63	17.93

<b>County FIPS</b>	<b>County Description</b>	<b>DOS-SVI Index</b>	<b>DOS-SVI Percentile</b>	<b>SVI Percentile</b>
32007	Elko, NV	-0.012	46.13	51.78
32009	Esmeralda, NV	0.004	58.36	63.95
32011	Eureka, NV	0.04	76.82	6.75
32013	Humboldt, NV	0.013	63.77	58.69
32015	Lander, NV	0.062	84.18	82.61
32017	Lincoln, NV	0.105	92.3	42.13
32019	Lyon, NV	0.015	65.14	57.83
32021	Mineral, NV	0.066	85.51	88.15
32023	Nye, NV	0.026	70.45	73.09
32027	Pershing, NV	0.398	99.43	90.38
32029	Storey, NV	-0.104	8.47	7.17
32031	Washoe, NV	-0.04	29.32	52.71
32033	White Pine, NV	0.17	96.69	37.42
32510	Carson City, NV	-0.06	20.5	84.43
33001	Belknap, NH	0.01	62.18	8.41
33003	Carroll, NH	0.007	59.85	5.83
33005	Cheshire, NH	0.013	63.64	14.17
33007	Coos, NH	0.033	73.96	52.9
33009	Grafton, NH	0.04	76.98	18.82
33011	Hillsborough, NH	-0.072	16.14	19.11
33013	Merrimack, NH	-0.001	54.25	14.55
33015	Rockingham, NH	-0.038	30.15	1.11
33017	Strafford, NH	0.049	79.97	17.48
33019	Sullivan, NH	-0.049	25.12	15.13
34001	Atlantic, NJ	-0.116	6.46	79.11
34003	Bergen, NJ	-0.113	6.88	23.95
34005	Burlington, NJ	-0.039	29.77	20.54
34007	Camden, NJ	-0.142	3.98	61.18
34009	Cape May, NJ	0.012	63.01	33.98
34011	Cumberland, NJ	-0.1	9.17	95.92
34013	Essex, NJ	-0.112	7	84.04
34015	Gloucester, NJ	-0.022	40.24	16.75
34017	Hudson, NJ	-0.07	16.52	64.24
34019	Hunterdon, NJ	0.014	64.34	2.64
34021	Mercer, NJ	-0.115	6.56	55.8
34023	Middlesex, NJ	-0.059	21.39	46.59
34025	Monmouth, NJ	-0.063	19.61	16.05
34027	Morris, NJ	-0.066	17.99	12.01
34029	Ocean, NJ	0.038	75.96	33.54
34031	Passaic, NJ	-0.045	27.09	77.64
34033	Salem, NJ	-0.069	17.1	59.01
34035	Somerset, NJ	-0.076	15.03	10
34037	Sussex, NJ	0.017	66.38	1.91
34039	Union, NJ	-0.149	3.6	62.32
34041	Warren, NJ	-0.031	34.13	21.78
35001	Bernalillo, NM	-0.166	2.48	68.28
35003	Catron, NM	-0.124	5.38	33.57
35005	Chaves, NM	-0.167	2.39	95.51
35006	Cibola, NM	0.141	95.35	99.84
35007	Colfax, NM	-0.059	21.01	96.27
35009	Curry, NM	-0.125	5.19	87.74
35011	De Baca, NM	-0.024	39.03	69.39
35013	Doña Ana, NM	-0.167	2.36	98.41
35015	Eddy, NM	-0.046	26.58	70.32
35017	Grant, NM	-0.053	23.59	92.96

<b>County FIPS</b>	<b>County Description</b>	<b>DOS-SVI Index</b>	<b>DOS-SVI Percentile</b>	<b>SVI Percentile</b>
35019	Guadalupe, NM	-0.032	33.78	95.29
35021	Harding, NM	-0.054	22.89	36.15
35023	Hidalgo, NM	-0.118	6.21	96.31
35025	Lea, NM	-0.07	16.55	92.17
35027	Lincoln, NM	-0.055	22.6	47.96
35028	Los Alamos, NM	-0.047	26.11	2.48
35029	Luna, NM	-0.232	0.67	99.9
35031	McKinley, NM	0.273	98.44	98.89
35033	Mora, NM	-0.029	35.44	79.59
35035	Otero, NM	-0.04	29.35	91.4
35037	Quay, NM	-0.176	2.04	80.96
35041	Roosevelt, NM	-0.02	41.77	94.3
35043	Sandoval, NM	-0.032	33.68	48.18
35045	San Juan, NM	0.064	85	91.94
35047	San Miguel, NM	-0.226	0.76	98.63
35049	Santa Fe, NM	-0.139	4.04	52.55
35051	Sierra, NM	-0.174	2.07	91.46
35053	Socorro, NM	-0.109	7.61	97.45
35055	Taos, NM	-0.104	8.5	85.86
35057	Torrance, NM	0.009	61.06	74.9
35059	Union, NM	-0.005	51.48	67.93
35061	Valencia, NM	-0.085	12.22	90.41
36001	Albany, NY	-0.001	54.6	30.41
36003	Allegany, NY	0.121	93.95	58.18
36005	Bronx, NY	-0.088	11.78	99.27
36007	Broome, NY	0.024	69.56	61.66
36009	Cattaraugus, NY	0.055	82.01	72.83
36011	Cayuga, NY	-0.002	54.03	50.25
36013	Chautauqua, NY	0.02	67.69	72.48
36015	Chemung, NY	-0.001	54.16	48.5
36017	Chenango, NY	0.031	72.94	56.46
36019	Clinton, NY	0.052	81.28	53.12
36021	Columbia, NY	-0.004	52.02	38.54
36023	Cortland, NY	0.053	81.57	34.52
36025	Delaware, NY	0.066	85.45	63.31
36027	Dutchess, NY	0.094	90.86	42.07
36029	Erie, NY	-0.023	39.48	41.4
36031	Essex, NY	0.087	89.75	38.69
36033	Franklin, NY	0.093	90.54	70.73
36035	Fulton, NY	-0.043	28.18	50.1
36037	Genesee, NY	-0.01	47.63	18.79
36039	Greene, NY	0.097	91.25	41.59
36041	Hamilton, NY	0.013	63.71	38.98
36043	Herkimer, NY	0.039	76.69	53.22
36045	Jefferson, NY	0.052	81.31	64.84
36047	Kings, NY	0.244	98.28	81.53
36049	Lewis, NY	0.021	68.42	29.11
36051	Livingston, NY	0.096	91.12	34.24
36053	Madison, NY	0.075	87.46	16.66
36055	Monroe, NY	-0.074	15.6	52.04
36057	Montgomery, NY	-0.01	48.01	83.06
36059	Nassau, NY	-0.044	27.83	24.3
36061	New York, NY	0.024	69.63	55.1
36063	Niagara, NY	-0.029	35.4	33.18
36065	Oneida, NY	-0.014	44.8	69.46

<b>County FIPS</b>	<b>County Description</b>	<b>DOS-SVI Index</b>	<b>DOS-SVI Percentile</b>	<b>SVI Percentile</b>
36067	Onondaga, NY	-0.043	28.21	52.07
36069	Ontario, NY	-0.01	48.2	23.15
36071	Orange, NY	0.038	76.12	55.38
36073	Orleans, NY	0.05	80.58	64.3
36075	Oswego, NY	0.039	76.6	64.97
36077	Otsego, NY	0.137	95.16	42.36
36079	Putnam, NY	0.028	71.38	8.12
36081	Queens, NY	0.07	86.37	62.01
36083	Rensselaer, NY	-0.012	46.64	34.3
36085	Richmond, NY	0.054	81.76	47.64
36087	Rockland, NY	0.09	90.19	60.38
36089	St. Lawrence, NY	0.104	92.14	74.75
36091	Saratoga, NY	-0.021	41.32	4.75
36093	Schenectady, NY	-0.012	46.1	39.43
36095	Schoharie, NY	-0.012	46.61	40.13
36097	Schuyler, NY	0.033	73.86	36.91
36099	Seneca, NY	0.052	80.96	44.9
36101	Steuben, NY	0.001	56.64	46.91
36103	Suffolk, NY	-0.004	52.28	21.46
36105	Sullivan, NY	0.035	74.98	79.39
36107	Tioga, NY	0.01	61.95	19.94
36109	Tompkins, NY	0.125	94.4	34.62
36111	Ulster, NY	0.029	71.86	47.04
36113	Warren, NY	0.004	58.2	17.42
36115	Washington, NY	0.056	82.36	40
36117	Wayne, NY	-0.003	53.26	34.14
36119	Westchester, NY	-0.098	9.62	55.16
36121	Wyoming, NY	0.059	83.22	31.21
36123	Yates, NY	0.151	95.89	43.92
37001	Alamance, NC	-0.101	8.98	78.38
37003	Alexander, NC	0.06	83.38	63.41
37005	Alleghany, NC	-0.131	4.52	62.68
37007	Anson, NC	0.064	84.75	94.43
37009	Ashe, NC	-0.064	19.07	49.94
37011	Avery, NC	0.128	94.56	64.46
37013	Beaufort, NC	-0.06	20.95	71.56
37015	Bertie, NC	0.03	72.43	93.85
37017	Bladen, NC	-0.075	15.22	94.46
37019	Brunswick, NC	-0.036	31.23	35.83
37021	Buncombe, NC	0.028	71.7	37.99
37023	Burke, NC	0.031	72.81	84.87
37025	Cabarrus, NC	0.013	63.87	41.75
37027	Caldwell, NC	-0.039	29.74	65.1
37029	Camden, NC	-0.056	22.41	30.7
37031	Carteret, NC	-0.079	14.04	42.55
37033	Caswell, NC	0.033	73.7	83.6
37035	Catawba, NC	-0.013	45.43	64.81
37037	Chatham, NC	-0.076	14.96	38.09
37039	Cherokee, NC	0.036	75.26	48.69
37041	Chowan, NC	-0.029	35.59	81.18
37043	Clay, NC	-0.018	43.27	21.91
37045	Cleveland, NC	-0.015	44.48	83.5
37047	Columbus, NC	-0.027	36.68	94.81
37049	Craven, NC	0	55.4	80.99
37051	Cumberland, NC	-0.097	9.77	86.4

<b>County FIPS</b>	<b>County Description</b>	<b>DOS-SVI Index</b>	<b>DOS-SVI Percentile</b>	<b>SVI Percentile</b>
37053	Currituck, NC	0.001	56.48	11.94
37055	Dare, NC	0.019	66.95	14.49
37057	Davidson, NC	-0.018	43.43	68.41
37059	Davie, NC	-0.018	43.17	44.11
37061	Duplin, NC	-0.055	22.64	97.9
37063	Durham, NC	-0.178	1.85	61.97
37065	Edgecombe, NC	-0.111	7.23	97.26
37067	Forsyth, NC	-0.122	5.73	68.34
37069	Franklin, NC	-0.016	44.16	63.76
37071	Gaston, NC	-0.033	32.98	67.2
37073	Gates, NC	-0.011	47.47	35.67
37075	Graham, NC	0.012	62.94	63.38
37077	Granville, NC	-0.065	18.82	65.61
37079	Greene, NC	-0.012	46.32	99.24
37081	Guilford, NC	-0.132	4.36	63.69
37083	Halifax, NC	-0.123	5.44	96.46
37085	Harnett, NC	-0.003	53.23	78.69
37087	Haywood, NC	-0.037	30.98	28.09
37089	Henderson, NC	-0.022	40.53	32.1
37091	Hertford, NC	-0.026	37.41	98.73
37093	Hoke, NC	-0.067	17.8	89.24
37095	Hyde, NC	0.089	90.16	86.27
37097	Iredell, NC	-0.032	33.17	37.45
37099	Jackson, NC	0.049	80.33	62.36
37101	Johnston, NC	-0.064	19.2	53.95
37103	Jones, NC	-0.034	32.12	87.61
37105	Lee, NC	-0.077	14.55	84.81
37107	Lenoir, NC	-0.064	19.01	99.33
37109	Lincoln, NC	-0.02	41.83	35.64
37111	McDowell, NC	0.011	62.72	78.95
37113	Macon, NC	-0.009	48.39	35.48
37115	Madison, NC	0.056	82.43	45.86
37117	Martin, NC	-0.108	7.83	75.41
37119	Mecklenburg, NC	-0.21	1.08	44.08
37121	Mitchell, NC	-0.025	37.79	42.23
37123	Montgomery, NC	0.021	68.16	87.13
37125	Moore, NC	-0.024	38.52	36.21
37127	Nash, NC	-0.042	28.49	82.87
37129	New Hanover, NC	-0.096	10.09	37.71
37131	Northampton, NC	-0.126	5	90.22
37133	Onslow, NC	0.06	83.54	74.65
37135	Orange, NC	-0.023	39.64	29.59
37137	Pamlico, NC	0.099	91.59	71.62
37139	Pasquotank, NC	-0.012	46.16	77.48
37141	Pender, NC	0.034	74.28	54.78
37143	Perquimans, NC	-0.023	40.02	50.48
37145	Person, NC	0.006	59.5	77.32
37147	Pitt, NC	-0.09	11.21	82.42
37149	Polk, NC	0.038	76.28	38.25
37151	Randolph, NC	-0.061	20.15	69.65
37153	Richmond, NC	-0.06	20.66	97.96
37155	Robeson, NC	-0.07	16.65	99.11
37157	Rockingham, NC	-0.038	30.34	78.57
37159	Rowan, NC	-0.027	36.52	81.43
37161	Rutherford, NC	-0.017	43.87	75.51



<b>County FIPS</b>	<b>County Description</b>	<b>DOS-SVI Index</b>	<b>DOS-SVI Percentile</b>	<b>SVI Percentile</b>
37163	Sampson, NC	-0.068	17.41	97.23
37165	Scotland, NC	0.046	79.27	99.36
37167	Stanly, NC	0.042	77.62	63.25
37169	Stokes, NC	-0.025	38.01	30.67
37171	Surry, NC	-0.018	43.11	72.58
37173	Swain, NC	-0.004	52.72	77.74
37175	Transylvania, NC	0.023	69.02	39.75
37177	Tyrrell, NC	0.09	90.39	87.64
37179	Union, NC	0.018	66.89	18.73
37181	Vance, NC	-0.065	18.78	97.87
37183	Wake, NC	-0.114	6.69	27.74
37185	Warren, NC	-0.038	30.4	89.43
37187	Washington, NC	-0.165	2.55	87.87
37189	Watauga, NC	0.062	84.21	41.21
37191	Wayne, NC	-0.099	9.42	95.03
37193	Wilkes, NC	-0.05	24.45	69.24
37195	Wilson, NC	-0.069	17.16	93.6
37197	Yadkin, NC	-0.025	37.92	64.04
37199	Yancey, NC	-0.027	36.96	57.36
38001	Adams, ND	0.005	58.64	2.99
38003	Barnes, ND	-0.003	53.07	12.45
38005	Benson, ND	0.077	87.9	84.33
38007	Billings, ND	0.029	72.11	3.12
38009	Bottineau, ND	0.031	72.72	6.91
38011	Bowman, ND	0.072	86.63	17.55
38013	Burke, ND	0.121	94.02	0.7
38015	Burleigh, ND	-0.065	18.66	17.39
38017	Cass, ND	-0.201	1.24	14.27
38019	Cavalier, ND	0.018	66.86	1.72
38021	Dickey, ND	0.098	91.47	11.59
38023	Divide, ND	-0.048	25.53	3.34
38025	Dunn, ND	0.06	83.57	22.26
38027	Eddy, ND	-0.134	4.3	29.04
38029	Emmons, ND	-0.058	21.78	9.55
38031	Foster, ND	0.04	76.95	1.75
38033	Golden Valley, ND	0.075	87.42	9.3
38035	Grand Forks, ND	-0.119	6.05	30.29
38037	Grant, ND	0.063	84.5	7.1
38039	Griggs, ND	-0.079	13.91	7.32
38041	Hettinger, ND	-0.033	32.63	5.61
38043	Kidder, ND	0.026	70.55	2.9
38045	LaMoure, ND	-0.012	46.29	4.43
38047	Logan, ND	0.081	88.76	3.82
38049	McHenry, ND	-0.035	32	2.96
38051	McIntosh, ND	-0.1	9.14	10.61
38053	McKenzie, ND	0.087	89.69	39.2
38055	McLean, ND	0.011	62.5	8.34
38057	Mercer, ND	0.019	67.08	10.16
38059	Morton, ND	0.005	59.09	10.35
38061	Mountrail, ND	0.101	91.88	37.58
38063	Nelson, ND	0.009	61.03	3.5
38065	Oliver, ND	-0.022	40.85	21.08
38067	Pembina, ND	0.01	61.76	4.17
38069	Pierce, ND	-0.063	19.58	19.14
38071	Ramsey, ND	-0.058	21.71	35.32

<b>County FIPS</b>	<b>County Description</b>	<b>DOS-SVI Index</b>	<b>DOS-SVI Percentile</b>	<b>SVI Percentile</b>
38073	Ransom, ND	-0.085	12.29	8.57
38075	Renville, ND	0.056	82.49	2.8
38077	Richland, ND	-0.022	40.78	12.17
38079	Rolette, ND	-0.094	10.44	90.7
38081	Sargent, ND	-0.006	50.52	2.32
38083	Sheridan, ND	-0.078	14.39	7.42
38085	Sioux, ND	0.214	98.03	88.44
38087	Slope, ND	-0.045	27.41	1.37
38089	Stark, ND	-0.013	45.56	21.4
38091	Steele, ND	0.051	80.83	0.19
38093	Stutsman, ND	0.009	60.97	24.24
38095	Towner, ND	0.078	88.35	19.46
38097	Traill, ND	0.01	62.08	9.27
38099	Walsh, ND	-0.042	28.62	36.82
38101	Ward, ND	-0.02	41.74	16.78
38103	Wells, ND	0.001	56.41	6.11
38105	Williams, ND	-0.113	6.91	25.1
39001	Adams, OH	-0.021	41.36	77.04
39003	Allen, OH	-0.045	26.81	57.93
39005	Ashland, OH	0.052	80.99	43.34
39007	Ashtabula, OH	0.014	64.72	78.57
39009	Athens, OH	0.119	93.82	73.25
39011	Auglaize, OH	0.003	57.72	5.35
39013	Belmont, OH	0.013	64.06	35.96
39015	Brown, OH	0.003	57.47	40.48
39017	Butler, OH	-0.053	23.53	36.18
39019	Carroll, OH	0.013	63.67	15.38
39021	Champaign, OH	0.005	59.15	29.78
39023	Clark, OH	-0.066	18.15	72.71
39025	Clermont, OH	-0.052	23.85	10.29
39027	Clinton, OH	0.002	56.77	44.24
39029	Columbiana, OH	0.045	78.8	48.54
39031	Coshocton, OH	0.077	87.71	62.07
39033	Crawford, OH	-0.061	20.12	31.91
39035	Cuyahoga, OH	-0.148	3.66	68.09
39037	Darke, OH	0.016	65.68	13.47
39039	Defiance, OH	-0.029	35.47	21.66
39041	Delaware, OH	-0.005	51.54	1.66
39043	Erie, OH	-0.089	11.56	29.14
39045	Fairfield, OH	-0.007	50.11	23.54
39047	Fayette, OH	-0.082	12.99	50.16
39049	Franklin, OH	-0.119	6.11	51.24
39051	Fulton, OH	-0.003	52.88	17.77
39053	Gallia, OH	0.025	70.17	66.4
39055	Geauga, OH	0.12	93.86	9.01
39057	Greene, OH	-0.022	40.75	20.76
39059	Guernsey, OH	-0.033	33.08	67.07
39061	Hamilton, OH	-0.107	7.99	53.69
39063	Hancock, OH	-0.025	37.82	21.11
39065	Hardin, OH	0.1	91.82	47.1
39067	Harrison, OH	0.031	72.84	51.94
39069	Henry, OH	-0.064	19.45	15.57
39071	Highland, OH	-0.011	47.34	68.98
39073	Hocking, OH	0.035	74.47	46.85
39075	Holmes, OH	0.321	98.92	43.6

<b>County FIPS</b>	<b>County Description</b>	<b>DOS-SVI Index</b>	<b>DOS-SVI Percentile</b>	<b>SVI Percentile</b>
39077	Huron, OH	-0.023	39.83	43.25
39079	Jackson, OH	0.011	62.46	77.26
39081	Jefferson, OH	-0.02	41.45	54.94
39083	Knox, OH	0.075	87.36	29.43
39085	Lake, OH	-0.092	10.89	12.93
39087	Lawrence, OH	-0.041	28.75	55.83
39089	Licking, OH	0	55.62	22.9
39091	Logan, OH	0.03	72.3	31.69
39093	Lorain, OH	-0.087	11.88	50.89
39095	Lucas, OH	-0.137	4.11	68.76
39097	Madison, OH	0.078	88.32	33.82
39099	Mahoning, OH	-0.081	13.18	58.89
39101	Marion, OH	0.068	85.83	64.14
39103	Medina, OH	0.001	55.81	1.02
39105	Meigs, OH	0.013	63.61	67.87
39107	Mercer, OH	0.023	69.05	5.1
39109	Miami, OH	-0.028	35.98	11.91
39111	Monroe, OH	-0.018	43.08	44.3
39113	Montgomery, OH	-0.081	13.44	67.26
39115	Morgan, OH	-0.041	28.81	56.59
39117	Morrow, OH	0.071	86.53	19.2
39119	Muskingum, OH	-0.021	41.16	59.81
39121	Noble, OH	0.176	96.97	42.93
39123	Ottawa, OH	-0.047	25.85	15.41
39125	Paulding, OH	0.033	73.73	28.85
39127	Perry, OH	-0.031	33.88	55.45
39129	Pickaway, OH	0.063	84.59	28.18
39131	Pike, OH	0.011	62.59	79.94
39133	Portage, OH	-0.022	40.37	24.55
39135	Preble, OH	0.013	63.55	16.91
39137	Putnam, OH	0.022	68.89	1.53
39139	Richland, OH	0.035	74.82	61.69
39141	Ross, OH	0.041	77.33	72.55
39143	Sandusky, OH	-0.073	15.89	39.87
39145	Scioto, OH	0.008	60.49	83.47
39147	Seneca, OH	-0.027	36.61	37.55
39149	Shelby, OH	-0.004	51.86	18.92
39151	Stark, OH	-0.047	25.69	36.66
39153	Summit, OH	-0.08	13.59	33.34
39155	Trumbull, OH	-0.066	17.86	46.4
39157	Tuscarawas, OH	0.003	57.34	34.43
39159	Union, OH	0.064	85.07	7.71
39161	Van Wert, OH	-0.061	20.18	16.97
39163	Vinton, OH	0.013	63.8	72.29
39165	Warren, OH	0.003	57.59	4.78
39167	Washington, OH	-0.028	35.94	34.97
39169	Wayne, OH	0.087	89.81	47.9
39171	Williams, OH	0.01	62.11	26.91
39173	Wood, OH	-0.019	42.69	16.62
39175	Wyandot, OH	-0.043	27.98	22.74
40001	Adair, OK	0	55.33	89.65
40003	Alfalfa, OK	0.151	95.83	25.35
40005	Atoka, OK	0.073	86.95	80.76
40007	Beaver, OK	-0.028	36.13	45.54
40009	Beckham, OK	0.11	92.81	71.18

<b>County FIPS</b>	<b>County Description</b>	<b>DOS-SVI Index</b>	<b>DOS-SVI Percentile</b>	<b>SVI Percentile</b>
40011	Blaine, OK	0.054	81.79	66.78
40013	Bryan, OK	0.028	71.44	81.27
40015	Caddo, OK	0.019	67.11	94.59
40017	Canadian, OK	0.009	61.25	26.21
40019	Carter, OK	-0.016	44.19	79.14
40021	Cherokee, OK	0.02	67.91	92.71
40023	Choctaw, OK	-0.062	19.87	96.02
40025	Cimarron, OK	-0.076	14.87	44.75
40027	Cleveland, OK	-0.031	34.1	34.36
40029	Coal, OK	-0.036	31.39	82.55
40031	Comanche, OK	0.004	58.42	83.54
40033	Cotton, OK	0.047	79.5	67.42
40035	Craig, OK	-0.024	39.1	85.38
40037	Creek, OK	0.011	62.85	49.01
40039	Custer, OK	0.008	60.81	75.03
40041	Delaware, OK	-0.024	39.13	76.97
40043	Dewey, OK	-0.012	46.67	22.48
40045	Ellis, OK	-0.045	27.38	30.19
40047	Garfield, OK	-0.062	19.83	59.08
40049	Garvin, OK	-0.022	40.43	51.15
40051	Grady, OK	0.01	62.3	30.8
40053	Grant, OK	-0.061	20.28	16.34
40055	Greer, OK	0.047	79.53	77.42
40057	Harmon, OK	-0.066	18.11	81.08
40059	Harper, OK	-0.023	39.45	31.85
40061	Haskell, OK	0.047	79.47	87.36
40063	Hughes, OK	0.077	87.78	81.15
40065	Jackson, OK	-0.068	17.54	82.26
40067	Jefferson, OK	-0.05	24.58	87.45
40069	Johnston, OK	-0.002	53.58	84.68
40071	Kay, OK	-0.014	45.18	84.2
40073	Kingfisher, OK	-0.038	30.79	38.06
40075	Kiowa, OK	-0.078	14.42	65.45
40077	Latimer, OK	0.036	75.29	89.36
40079	Le Flore, OK	-0.065	18.4	90.32
40081	Lincoln, OK	0.041	77.43	47.87
40083	Logan, OK	0.046	79.05	29.84
40085	Love, OK	-0.027	37.09	62.93
40087	McClain, OK	-0.018	43.14	16.24
40089	McCurtain, OK	0.039	76.44	91.37
40091	McIntosh, OK	0.077	87.97	78.28
40093	Major, OK	0.017	66.16	32.04
40095	Marshall, OK	-0.099	9.46	85.45
40097	Mayes, OK	0.009	61.57	75.19
40099	Murray, OK	-0.016	43.97	70.92
40101	Muskogee, OK	-0.057	22.16	93.38
40103	Noble, OK	0.046	78.99	33.85
40105	Nowata, OK	-0.025	37.73	58.95
40107	Okfuskee, OK	0.169	96.62	92.87
40109	Oklahoma, OK	-0.13	4.62	68.18
40111	Okmulgee, OK	-0.01	47.53	86.59
40113	Osage, OK	0.035	74.85	62.39
40115	Ottawa, OK	-0.029	35.82	95.76
40117	Pawnee, OK	0.042	77.52	54.24
40119	Payne, OK	0.077	87.74	51.31

<b>County FIPS</b>	<b>County Description</b>	<b>DOS-SVI Index</b>	<b>DOS-SVI Percentile</b>	<b>SVI Percentile</b>
40121	Pittsburg, OK	0.008	60.46	82.64
40123	Pontotoc, OK	-0.022	40.62	65
40125	Pottawatomie, OK	0.02	68	78.15
40127	Pushmataha, OK	0.051	80.8	78.63
40129	Roger Mills, OK	-0.024	38.68	40.03
40131	Rogers, OK	0.004	58.48	28.34
40133	Seminole, OK	0.005	58.99	92.9
40135	Sequoyah, OK	0.009	61.73	91.59
40137	Stephens, OK	-0.058	21.68	60.51
40139	Texas, OK	-0.101	8.91	82.1
40141	Tillman, OK	-0.044	27.54	87.1
40143	Tulsa, OK	-0.131	4.46	61.59
40145	Wagoner, OK	0	55.75	42.45
40147	Washington, OK	-0.058	21.52	43.82
40149	Washita, OK	0.024	69.82	40.45
40151	Woods, OK	-0.035	31.49	31.4
40153	Woodward, OK	-0.013	45.59	57.45
41001	Baker, OR	0.089	90.1	68.54
41003	Benton, OR	0.033	73.83	34.9
41005	Clackamas, OR	-0.023	39.38	18.95
41007	Clatsop, OR	0.007	60.14	51.85
41009	Columbia, OR	0.002	57.12	40.25
41011	Coos, OR	0.022	68.74	74.3
41013	Crook, OR	0.052	81.15	57.29
41015	Curry, OR	-0.045	27.06	48.79
41017	Deschutes, OR	0.001	56.06	16.37
41019	Douglas, OR	0.029	72.14	72.77
41021	Gilliam, OR	0.01	61.8	50.92
41023	Grant, OR	0.05	80.42	54.65
41025	Harney, OR	0.082	88.83	71.08
41027	Hood River, OR	0.016	65.39	54.55
41029	Jackson, OR	-0.012	46.2	73.54
41031	Jefferson, OR	0.065	85.2	91.18
41033	Josephine, OR	0.097	91.34	65.57
41035	Klamath, OR	0.017	66	86.88
41037	Lake, OR	0.097	91.44	76.08
41039	Lane, OR	-0.029	35.85	64.9
41041	Lincoln, OR	-0.017	43.65	55.22
41043	Linn, OR	0.002	57.05	67.9
41045	Malheur, OR	0.105	92.33	99.65
41047	Marion, OR	-0.031	34.42	85.35
41049	Morrow, OR	0.086	89.53	76.43
41051	Multnomah, OR	-0.07	16.84	46.75
41053	Polk, OR	-0.04	29.23	57.77
41055	Sherman, OR	-0.081	13.15	13.5
41057	Tillamook, OR	0.034	74.24	65.86
41059	Umatilla, OR	0.065	85.13	96.88
41061	Union, OR	0.044	78.29	67.29
41063	Wallowa, OR	0.025	70.23	50.32
41065	Wasco, OR	-0.018	43.3	83.89
41067	Washington, OR	-0.064	19.29	31.94
41069	Wheeler, OR	-0.03	35.18	39.01
41071	Yamhill, OR	0.036	75.36	66.08
42001	Adams, PA	0.025	70.14	21.18
42003	Allegheny, PA	-0.017	43.94	25.06

<b>County FIPS</b>	<b>County Description</b>	<b>DOS-SVI Index</b>	<b>DOS-SVI Percentile</b>	<b>SVI Percentile</b>
42005	Armstrong, PA	0.008	60.74	24.75
42007	Beaver, PA	-0.006	50.91	24.81
42009	Bedford, PA	0.025	70.04	27.29
42011	Berks, PA	-0.08	13.63	61.62
42013	Blair, PA	-0.018	43.39	39.81
42015	Bradford, PA	0.019	67.37	34.71
42017	Bucks, PA	-0.048	25.5	8.31
42019	Butler, PA	0.027	70.93	7.9
42021	Cambria, PA	0.042	77.81	48.92
42023	Cameron, PA	-0.03	35.27	30.06
42025	Carbon, PA	0.011	62.81	30.48
42027	Centre, PA	0.119	93.76	28.92
42029	Chester, PA	-0.025	38.2	14.36
42031	Clarion, PA	0.024	69.53	47.71
42033	Clearfield, PA	0.053	81.6	60.54
42035	Clinton, PA	0.049	80.01	48.6
42037	Columbia, PA	0.015	65.23	27.68
42039	Crawford, PA	0.049	80.23	50.64
42041	Cumberland, PA	0.009	61.32	16.15
42043	Dauphin, PA	-0.079	13.98	49.75
42045	Delaware, PA	-0.032	33.52	41.31
42047	Elk, PA	-0.006	50.62	11.66
42049	Erie, PA	-0.014	45.11	61.94
42051	Fayette, PA	0.023	69.12	62.48
42053	Forest, PA	0.587	99.71	71.15
42055	Franklin, PA	-0.026	37.31	33.73
42057	Fulton, PA	-0.014	45.21	22.01
42059	Greene, PA	0.078	88.22	43.5
42061	Huntingdon, PA	0.119	93.79	49.08
42063	Indiana, PA	0.09	90.35	54.84
42065	Jefferson, PA	-0.007	50.4	33.12
42067	Juniata, PA	0.022	68.83	44.84
42069	Lackawanna, PA	-0.011	47.02	52.52
42071	Lancaster, PA	0.004	58.26	45.73
42073	Lawrence, PA	-0.02	42.02	46.94
42075	Lebanon, PA	-0.009	48.62	53.28
42077	Lehigh, PA	-0.099	9.36	63.5
42079	Luzerne, PA	-0.037	30.82	60.89
42081	Lycoming, PA	0.007	59.82	42.1
42083	McKean, PA	0.04	77.01	54.62
42085	Mercer, PA	0.058	82.87	54.2
42087	Mifflin, PA	0.017	65.97	47.23
42089	Monroe, PA	-0.025	37.85	30.64
42091	Montgomery, PA	-0.064	18.91	16.53
42093	Montour, PA	0.056	82.46	31.11
42095	Northampton, PA	-0.038	30.25	28.76
42097	Northumberland, PA	0.031	72.68	50.06
42099	Perry, PA	0.005	58.84	10.89
42101	Philadelphia, PA	-0.038	30.28	92.04
42103	Pike, PA	-0.035	31.84	12.87
42105	Potter, PA	0.002	57.18	44.17
42107	Schuylkill, PA	0.015	64.88	45.06
42109	Snyder, PA	0.064	84.81	22.99
42111	Somerset, PA	0.068	85.99	42.26
42113	Sullivan, PA	0.029	71.95	35.76

<b>County FIPS</b>	<b>County Description</b>	<b>DOS-SVI Index</b>	<b>DOS-SVI Percentile</b>	<b>SVI Percentile</b>
42115	Susquehanna, PA	-0.006	50.78	20.64
42117	Tioga, PA	-0.001	54.73	31.53
42119	Union, PA	0.246	98.31	36.05
42121	Venango, PA	0.004	57.88	42.29
42123	Warren, PA	-0.003	52.91	21.34
42125	Washington, PA	0.026	70.39	16.94
42127	Wayne, PA	0.071	86.44	26.31
42129	Westmoreland, PA	0.002	57.24	13.79
42131	Wyoming, PA	0.021	68.13	11.21
42133	York, PA	-0.035	31.8	32.9
44001	Bristol, RI	0.019	67.27	12.36
44003	Kent, RI	-0.076	14.93	15.19
44005	Newport, RI	-0.013	45.84	17.9
44007	Providence, RI	-0.144	3.88	75.92
44009	Washington, RI	0.035	74.78	8.89
45001	Abbeville, SC	-0.031	34.26	85.64
45003	Aiken, SC	-0.058	21.81	66.66
45005	Allendale, SC	0.109	92.61	99.3
45007	Anderson, SC	-0.026	37.19	70.1
45009	Bamberg, SC	-0.086	12.13	95.16
45011	Barnwell, SC	-0.07	16.87	99.04
45013	Beaufort, SC	-0.108	7.7	40.06
45015	Berkeley, SC	-0.083	12.7	51.46
45017	Calhoun, SC	-0.002	53.77	56.27
45019	Charleston, SC	-0.088	11.81	31.56
45021	Cherokee, SC	-0.034	32.22	69.78
45023	Chester, SC	-0.026	37.57	73.63
45025	Chesterfield, SC	0.051	80.87	94.87
45027	Clarendon, SC	0.023	69.31	97.93
45029	Colleton, SC	-0.067	17.83	80
45031	Darlington, SC	-0.011	47.09	92.68
45033	Dillon, SC	-0.05	24.42	96.82
45035	Dorchester, SC	-0.081	13.24	41.88
45037	Edgefield, SC	0.005	59.12	84.84
45039	Fairfield, SC	-0.063	19.77	74.84
45041	Florence, SC	-0.059	21.33	89.87
45043	Georgetown, SC	-0.092	10.79	67.71
45045	Greenville, SC	-0.075	15.31	50.38
45047	Greenwood, SC	-0.092	10.82	93.44
45049	Hampton, SC	-0.006	50.59	80.32
45051	Horry, SC	-0.199	1.3	61.02
45053	Jasper, SC	-0.114	6.72	94.49
45055	Kershaw, SC	-0.091	11.05	49.59
45057	Lancaster, SC	-0.024	38.49	51.21
45059	Laurens, SC	-0.011	46.9	91.72
45061	Lee, SC	0.051	80.77	92.1
45063	Lexington, SC	-0.039	29.8	44.2
45065	McCormick, SC	0.034	74.34	73.73
45067	Marion, SC	-0.072	16.05	92.93
45069	Marlboro, SC	0.068	86.06	98.69
45071	Newberry, SC	-0.06	20.63	92.32
45073	Oconee, SC	-0.057	21.94	72.93
45075	Orangeburg, SC	-0.041	29.04	92.29
45077	Pickens, SC	-0.002	54.12	59.9
45079	Richland, SC	-0.104	8.44	63.09

<b>County FIPS</b>	<b>County Description</b>	<b>DOS-SVI Index</b>	<b>DOS-SVI Percentile</b>	<b>SVI Percentile</b>
45081	Saluda, SC	-0.119	6.08	79.49
45083	Spartanburg, SC	-0.04	29.51	76.18
45085	Sumter, SC	-0.047	26.07	97.32
45087	Union, SC	-0.07	16.71	86.78
45089	Williamsburg, SC	-0.004	52.21	97.04
45091	York, SC	-0.084	12.54	36.62
46003	Aurora, SD	-0.013	45.4	27.26
46005	Beadle, SD	-0.059	21.3	65.06
46007	Bennett, SD	0.177	97.04	79.27
46009	Bon Homme, SD	0.187	97.36	23.82
46011	Brookings, SD	0.041	77.24	15.61
46013	Brown, SD	-0.051	24.16	32.87
46015	Brule, SD	-0.055	22.54	57.13
46017	Buffalo, SD	0.149	95.7	97.1
46019	Butte, SD	-0.029	35.75	36.27
46021	Campbell, SD	0.064	85.1	0.64
46023	Charles Mix, SD	0.059	83.16	73.89
46025	Clark, SD	0.06	83.8	17.1
46027	Clay, SD	0.052	81.22	24.68
46029	Codington, SD	-0.013	45.81	24.49
46031	Corson, SD	0.208	97.77	83.95
46033	Custer, SD	0.023	69.09	22.8
46035	Davison, SD	-0.043	28.14	23.38
46037	Day, SD	-0.107	8.09	18.5
46039	Deuel, SD	0.006	59.22	8.22
46041	Dewey, SD	0.276	98.47	88.31
46043	Douglas, SD	0.1	91.66	15.03
46045	Edmunds, SD	0.066	85.42	3.41
46047	Fall River, SD	-0.02	42.25	41.72
46049	Faulk, SD	0.121	93.89	7.77
46051	Grant, SD	-0.054	22.92	5.51
46053	Gregory, SD	-0.052	23.81	28.47
46055	Haakon, SD	-0.039	29.64	36.24
46057	Hamlin, SD	0.096	91.09	15.86
46059	Hand, SD	-0.064	18.88	3.09
46061	Hanson, SD	0.028	71.35	0.13
46063	Harding, SD	0.111	92.84	8.28
46065	Hughes, SD	0.065	85.26	40.61
46067	Hutchinson, SD	0.063	84.46	24.87
46069	Hyde, SD	0.06	83.6	9.43
46071	Jackson, SD	0.243	98.25	96.66
46073	Jerauld, SD	-0.003	53.1	5.06
46075	Jones, SD	-0.003	53.01	0.51
46077	Kingsbury, SD	-0.031	34	2.23
46079	Lake, SD	0.09	90.23	19.65
46081	Lawrence, SD	0.009	61.48	26.18
46083	Lincoln, SD	-0.044	27.73	2.01
46085	Lyman, SD	0.087	89.84	71.37
46087	McCook, SD	0.046	79.08	22.29
46089	McPherson, SD	0.054	81.92	28.89
46091	Marshall, SD	0.001	55.91	21.31
46093	Meade, SD	0.025	70.26	8.92
46095	Mellette, SD	0.173	96.78	91.56
46097	Miner, SD	0.079	88.57	10.57
46099	Minnehaha, SD	-0.106	8.18	35.89



<b>County FIPS</b>	<b>County Description</b>	<b>DOS-SVI Index</b>	<b>DOS-SVI Percentile</b>	<b>SVI Percentile</b>
46101	Moody, SD	0	55.3	39.08
46102	Oglala Lakota, SD	1.03	99.84	99.43
46103	Pennington, SD	-0.044	27.67	41.62
46105	Perkins, SD	0.053	81.44	10.96
46107	Potter, SD	0.001	56.32	5.16
46109	Roberts, SD	-0.095	10.25	71.78
46111	Sanborn, SD	-0.028	36.29	3.85
46115	Spink, SD	-0.024	39.29	17.68
46117	Stanley, SD	-0.06	20.79	10.99
46119	Sully, SD	-0.02	42.28	0.73
46121	Todd, SD	0.176	97.01	95.64
46123	Tripp, SD	-0.101	8.95	34.11
46125	Turner, SD	-0.033	33.11	10.8
46127	Union, SD	-0.097	9.9	2.74
46129	Walworth, SD	0.109	92.65	39.39
46135	Yankton, SD	-0.049	25.21	31.59
46137	Ziebach, SD	0.352	99.3	95.38
47001	Anderson, TN	-0.065	18.37	60.64
47003	Bedford, TN	-0.03	35.12	77.58
47005	Benton, TN	-0.018	42.85	70.29
47007	Bledsoe, TN	0.05	80.52	81.59
47009	Blount, TN	-0.014	44.95	24.52
47011	Bradley, TN	-0.014	45.02	69.14
47013	Campbell, TN	-0.08	13.72	73.38
47015	Cannon, TN	0.014	64.28	37.04
47017	Carroll, TN	-0.007	49.98	74.43
47019	Carter, TN	-0.045	26.77	61.53
47021	Cheatham, TN	-0.025	38.17	23.69
47023	Chester, TN	0.041	77.2	64.36
47025	Claiborne, TN	0	55.11	71.02
47027	Clay, TN	-0.055	22.83	59.39
47029	Cocke, TN	-0.085	12.26	68.57
47031	Coffee, TN	0.006	59.25	49.14
47033	Crockett, TN	-0.01	47.85	78.12
47035	Cumberland, TN	-0.043	28.37	53.73
47037	Davidson, TN	-0.197	1.4	53.63
47039	Decatur, TN	-0.024	39	50.86
47041	DeKalb, TN	0.008	60.9	43.06
47043	Dickson, TN	0.012	63.45	42.9
47045	Dyer, TN	-0.078	14.2	75.96
47047	Fayette, TN	-0.044	27.6	25.54
47049	Fentress, TN	0.052	81.12	63.73
47051	Franklin, TN	0.006	59.63	37.64
47053	Gibson, TN	-0.052	23.69	73.5
47055	Giles, TN	0	55.2	60.32
47057	Grainger, TN	0.008	60.52	59.3
47059	Greene, TN	-0.013	45.72	54.46
47061	Grundy, TN	-0.034	32.28	86.85
47063	Hamblen, TN	-0.04	29.29	81.46
47065	Hamilton, TN	-0.066	18.08	41.37
47067	Hancock, TN	-0.023	39.76	76.66
47069	Hardeman, TN	0.076	87.55	86.72
47071	Hardin, TN	-0.019	42.6	70.64
47073	Hawkins, TN	-0.04	29.39	70.8
47075	Haywood, TN	-0.08	13.82	87.17

<b>County FIPS</b>	<b>County Description</b>	<b>DOS-SVI Index</b>	<b>DOS-SVI Percentile</b>	<b>SVI Percentile</b>
47077	Henderson, TN	0.028	71.41	69.81
47079	Henry, TN	-0.06	20.92	63.47
47081	Hickman, TN	0.032	73.35	56.62
47083	Houston, TN	-0.011	46.74	55.51
47085	Humphreys, TN	0.014	64.47	36.88
47087	Jackson, TN	-0.009	48.68	60
47089	Jefferson, TN	0.029	72.02	56.08
47091	Johnson, TN	0.073	86.98	56.53
47093	Knox, TN	-0.084	12.64	30.35
47095	Lake, TN	0.258	98.38	91.85
47097	Lauderdale, TN	0.048	79.88	96.72
47099	Lawrence, TN	0.027	70.74	83.18
47101	Lewis, TN	0.012	63.13	63.63
47103	Lincoln, TN	-0.008	49.48	67.77
47105	Loudon, TN	-0.004	52.63	38.63
47107	McMinn, TN	-0.008	48.97	65.51
47109	McNairy, TN	0.031	73.07	71.72
47111	Macon, TN	-0.089	11.53	69.27
47113	Madison, TN	-0.061	20.41	71.24
47115	Marion, TN	-0.034	32.54	50.61
47117	Marshall, TN	-0.058	21.84	60.99
47119	Maury, TN	-0.024	38.94	39.49
47121	Meigs, TN	0.057	82.68	49.33
47123	Monroe, TN	0.042	77.84	64.78
47125	Montgomery, TN	-0.059	21.04	51.72
47127	Moore, TN	0.035	74.72	9.14
47129	Morgan, TN	0.135	95	74.94
47131	Obion, TN	-0.051	24.1	76.94
47133	Overton, TN	0.024	69.69	45.76
47135	Perry, TN	0.015	64.92	67.99
47137	Pickett, TN	0.003	57.5	41.53
47139	Polk, TN	0.032	73.45	49.04
47141	Putnam, TN	-0.061	20.34	61.82
47143	Rhea, TN	-0.03	34.54	82.07
47145	Roane, TN	0.033	73.89	38.44
47147	Robertson, TN	-0.004	52.4	42.87
47149	Rutherford, TN	-0.08	13.75	32.68
47151	Scott, TN	-0.112	7.1	76.37
47153	Sequatchie, TN	0.021	68.48	57.2
47155	Sevier, TN	-0.061	20.02	61.11
47157	Shelby, TN	-0.153	3.22	78.47
47159	Smith, TN	-0.021	41.29	26.08
47161	Stewart, TN	-0.001	54.57	40.86
47163	Sullivan, TN	-0.04	29.26	54.11
47165	Sumner, TN	-0.075	15.25	20.57
47167	Tipton, TN	-0.037	30.95	45
47169	Trousdale, TN	-0.053	23.43	52.2
47171	Unicoi, TN	-0.065	18.62	79.81
47173	Union, TN	0.033	73.77	66.72
47175	Van Buren, TN	0.111	92.9	60.25
47177	Warren, TN	-0.079	13.95	83.22
47179	Washington, TN	-0.052	23.97	45.89
47181	Wayne, TN	0.15	95.73	76.24
47183	Weakley, TN	0.028	71.63	65.83
47185	White, TN	0.021	68.45	59.84

<b>County FIPS</b>	<b>County Description</b>	<b>DOS-SVI Index</b>	<b>DOS-SVI Percentile</b>	<b>SVI Percentile</b>
47187	Williamson, TN	-0.007	49.67	2.1
47189	Wilson, TN	-0.038	30.56	14.65
48001	Anderson, TX	0.225	98.15	79.46
48003	Andrews, TX	0.07	86.41	47.36
48005	Angelina, TX	-0.018	42.95	97.71
48007	Aransas, TX	-0.036	31.17	80.19
48009	Archer, TX	0.007	59.98	8.98
48011	Armstrong, TX	0.032	73.19	15.99
48013	Atascosa, TX	0.091	90.42	84.97
48015	Austin, TX	0.038	76.22	49.36
48017	Bailey, TX	-0.081	13.37	80.03
48019	Bandera, TX	-0.012	46.42	50.76
48021	Bastrop, TX	0.069	86.12	74.59
48023	Baylor, TX	-0.045	26.9	15.54
48025	Bee, TX	0.282	98.6	96.94
48027	Bell, TX	-0.034	32.35	80.51
48029	Bexar, TX	-0.178	1.91	82.58
48031	Blanco, TX	0.055	82.17	27.83
48033	Borden, TX	-0.009	48.36	6.21
48035	Bosque, TX	0.005	58.58	61.75
48037	Bowie, TX	0.019	67.05	85.29
48039	Brazoria, TX	-0.045	27	51.34
48041	Brazos, TX	-0.097	9.87	65.32
48043	Brewster, TX	-0.045	27.03	65.73
48045	Briscoe, TX	-0.13	4.58	45.64
48047	Brooks, TX	-0.177	1.97	100
48049	Brown, TX	-0.013	45.75	62.77
48051	Burleson, TX	0.097	91.21	60.8
48053	Burnet, TX	-0.025	37.66	52.99
48055	Caldwell, TX	0.082	88.89	87.32
48057	Calhoun, TX	0.056	82.55	86.18
48059	Callahan, TX	0.025	70.2	29.68
48061	Cameron, TX	-0.161	2.74	97.58
48063	Camp, TX	0.005	59.06	90.19
48065	Carson, TX	-0.045	27.19	3.38
48067	Cass, TX	0.09	90.26	78.41
48069	Castro, TX	-0.122	5.76	77.74
48071	Chambers, TX	-0.025	38.11	41.08
48073	Cherokee, TX	0.088	89.97	91.91
48075	Childress, TX	0.118	93.73	75
48077	Clay, TX	0.045	78.77	31.82
48079	Cochran, TX	-0.07	16.75	86.08
48081	Coke, TX	-0.068	17.48	62.04
48083	Coleman, TX	-0.114	6.81	41.85
48085	Collin, TX	-0.138	4.08	15.06
48087	Collingsworth, TX	-0.024	38.97	88.76
48089	Colorado, TX	0.078	88.38	68.47
48091	Comal, TX	-0.052	23.78	23.79
48093	Comanche, TX	-0.052	24.04	72.64
48095	Concho, TX	-0.001	54.63	42.83
48097	Cooke, TX	0.006	59.47	62.26
48099	Coryell, TX	0.175	96.91	78.09
48101	Cottle, TX	-0.064	19.42	93.63
48103	Crane, TX	0.022	68.86	47.39
48105	Crockett, TX	-0.105	8.34	68.92

<b>County FIPS</b>	<b>County Description</b>	<b>DOS-SVI Index</b>	<b>DOS-SVI Percentile</b>	<b>SVI Percentile</b>
48107	Crosby, TX	0.027	70.68	93.95
48109	Culberson, TX	-0.202	1.21	99.71
48111	Dallam, TX	-0.269	0.29	55.03
48113	Dallas, TX	-0.247	0.41	75.38
48115	Dawson, TX	0.035	74.56	94.75
48117	Deaf Smith, TX	-0.193	1.56	84.11
48119	Delta, TX	-0.004	52.56	57.04
48121	Denton, TX	-0.126	5.16	22.1
48123	DeWitt, TX	0.095	91.02	82.29
48125	Dickens, TX	0.139	95.26	87.96
48127	Dimmit, TX	-0.007	50.02	99.97
48129	Donley, TX	0.073	86.82	45.25
48131	Duval, TX	-0.067	17.57	99.94
48133	Eastland, TX	0.044	78.51	80.67
48135	Ector, TX	-0.131	4.55	79.24
48137	Edwards, TX	-0.063	19.52	43.85
48139	Ellis, TX	-0.041	28.72	39.24
48141	El Paso, TX	-0.266	0.32	95.35
48143	Erath, TX	-0.025	37.95	62.52
48145	Falls, TX	0.131	94.68	97.99
48147	Fannin, TX	0.096	91.18	57.58
48149	Fayette, TX	-0.032	33.27	43.63
48151	Fisher, TX	-0.025	38.05	43.12
48153	Floyd, TX	-0.02	41.99	82.99
48155	Foard, TX	-0.004	52.66	47.83
48157	Fort Bend, TX	-0.086	12	28.73
48159	Franklin, TX	0.036	75.2	52.77
48161	Freestone, TX	0.046	79.11	84.3
48163	Frio, TX	0.043	77.87	98.66
48165	Gaines, TX	-0.025	37.63	68.25
48167	Galveston, TX	-0.096	10.06	58.5
48169	Garza, TX	-0.017	43.59	72.13
48171	Gillespie, TX	0.013	63.96	35.73
48173	Glasscock, TX	-0.123	5.6	17.61
48175	Goliad, TX	0.006	59.28	58.15
48177	Gonzales, TX	0.099	91.56	89.59
48179	Gray, TX	0.012	63.07	84.46
48181	Grayson, TX	-0.027	36.64	65.92
48183	Gregg, TX	-0.098	9.55	88.25
48185	Grimes, TX	0.087	89.65	86.02
48187	Guadalupe, TX	-0.058	21.55	43.44
48189	Hale, TX	0.016	65.42	93.12
48191	Hall, TX	-0.125	5.25	95
48193	Hamilton, TX	-0.046	26.65	60.83
48195	Hansford, TX	-0.208	1.15	76.15
48197	Hardeman, TX	-0.049	24.83	72.8
48199	Hardin, TX	-0.001	54.98	25.32
48201	Harris, TX	-0.274	0.22	72.36
48203	Harrison, TX	0.028	71.12	73.06
48205	Hartley, TX	0.272	98.41	53.44
48207	Haskell, TX	-0.061	20.47	97.55
48209	Hays, TX	-0.039	29.7	49.24
48211	Hemphill, TX	-0.015	44.51	74.27
48213	Henderson, TX	-0.01	48.23	72.01
48215	Hidalgo, TX	-0.115	6.53	97.8

<b>County FIPS</b>	<b>County Description</b>	<b>DOS-SVI Index</b>	<b>DOS-SVI Percentile</b>	<b>SVI Percentile</b>
48217	Hill, TX	0.068	85.86	87.07
48219	Hockley, TX	0.028	71.09	90.25
48221	Hood, TX	-0.019	42.47	26.02
48223	Hopkins, TX	-0.02	42.18	70.67
48225	Houston, TX	0.073	87.04	91.31
48227	Howard, TX	-0.035	31.9	91.53
48229	Hudspeth, TX	-0.222	0.83	98.25
48231	Hunt, TX	0.056	82.23	83.41
48233	Hutchinson, TX	-0.055	22.7	66.31
48235	Irion, TX	0.042	77.65	20.13
48237	Jack, TX	0.13	94.65	65.38
48239	Jackson, TX	0.094	90.83	67.74
48241	Jasper, TX	0.029	71.92	82.39
48243	Jeff Davis, TX	-0.028	36.33	36.11
48245	Jefferson, TX	-0.126	5.13	85.67
48247	Jim Hogg, TX	-0.043	27.92	99.17
48249	Jim Wells, TX	-0.047	25.72	92.26
48251	Johnson, TX	0.004	58.29	50.73
48253	Jones, TX	0.319	98.89	63.28
48255	Karnes, TX	0.093	90.67	84.24
48257	Kaufman, TX	-0.006	50.43	56.91
48259	Kendall, TX	-0.049	24.86	22.83
48261	Kenedy, TX	-0.335	0.1	73.28
48263	Kent, TX	0.05	80.48	44.27
48265	Kerr, TX	-0.045	26.84	69.59
48267	Kimble, TX	-0.169	2.29	58.85
48269	King, TX	-0.1	9.33	19.55
48271	Kinney, TX	-0.179	1.82	85.61
48273	Kleberg, TX	0.025	70.3	98.34
48275	Knox, TX	-0.052	23.62	79.62
48277	Lamar, TX	-0.074	15.66	83.57
48279	Lamb, TX	-0.211	0.99	89.75
48281	Lampasas, TX	0.007	59.79	54.43
48283	La Salle, TX	0.074	87.3	81.91
48285	Lavaca, TX	0.144	95.51	68.79
48287	Lee, TX	0.006	59.73	67.52
48289	Leon, TX	-0.02	41.55	61.56
48291	Liberty, TX	0.121	94.08	94.27
48293	Limestone, TX	0.012	63.26	95.32
48295	Lipscomb, TX	-0.02	41.58	46.05
48297	Live Oak, TX	0.067	85.64	69.17
48299	Llano, TX	0.022	68.58	46.66
48301	Loving, TX	0.607	99.75	75.73
48303	Lubbock, TX	-0.11	7.48	74.97
48305	Lynn, TX	-0.077	14.71	89.08
48307	McCulloch, TX	-0.127	4.97	73.95
48309	McLennan, TX	-0.123	5.54	84.36
48311	McMullen, TX	0.321	98.95	76.31
48313	Madison, TX	0.328	99.05	83.76
48315	Marion, TX	0.042	77.59	68.85
48317	Martin, TX	0.081	88.7	42.39
48319	Mason, TX	-0.132	4.42	35.7
48321	Matagorda, TX	-0.077	14.52	90.67
48323	Maverick, TX	-0.232	0.7	97.42
48325	Medina, TX	0.003	57.53	66.97

<b>County FIPS</b>	<b>County Description</b>	<b>DOS-SVI Index</b>	<b>DOS-SVI Percentile</b>	<b>SVI Percentile</b>
48327	Menard, TX	-0.083	12.8	58.54
48329	Midland, TX	-0.038	30.72	47.48
48331	Milam, TX	0.044	78.35	76.27
48333	Mills, TX	-0.105	8.21	76.88
48335	Mitchell, TX	0.364	99.36	62.13
48337	Montague, TX	0.004	57.85	58.41
48339	Montgomery, TX	-0.066	18.02	39.14
48341	Moore, TX	-0.039	30.09	69.9
48343	Morris, TX	0.061	84.08	72.99
48345	Motley, TX	0.055	81.98	70.03
48347	Nacogdoches, TX	-0.007	49.92	98.22
48349	Navarro, TX	-0.064	19.39	96.62
48351	Newton, TX	-0.03	35.08	72.07
48353	Nolan, TX	0.061	84.05	88.66
48355	Nueces, TX	-0.061	20.38	83.63
48357	Ochiltree, TX	-0.01	48.14	57.87
48359	Oldham, TX	0.415	99.49	43.22
48361	Orange, TX	0.003	57.43	58.12
48363	Palo Pinto, TX	0.014	64.44	87.99
48365	Panola, TX	0.009	61.22	69.52
48367	Parker, TX	0.062	84.34	25.61
48369	Parmer, TX	-0.007	49.76	75.76
48371	Pecos, TX	0.064	85.04	82.13
48373	Polk, TX	0.032	73.42	91.21
48375	Potter, TX	-0.069	17.29	92.48
48377	Presidio, TX	-0.351	0.06	99.81
48379	Rains, TX	0.076	87.58	40.16
48381	Randall, TX	-0.057	22.19	22.04
48383	Reagan, TX	-0.237	0.54	48.06
48385	Real, TX	-0.078	14.33	71.69
48387	Red River, TX	-0.032	33.81	56.5
48389	Reeves, TX	0.014	64.79	78.03
48391	Refugio, TX	-0.066	18.24	94.14
48393	Roberts, TX	-0.09	11.14	9.11
48395	Robertson, TX	0.095	90.93	75.29
48397	Rockwall, TX	0.009	61.6	11.24
48399	Runnels, TX	-0.105	8.25	54.49
48401	Rusk, TX	0.041	77.05	79.65
48403	Sabine, TX	-0.022	40.4	53.09
48405	San Augustine, TX	0.038	76.34	88.89
48407	San Jacinto, TX	0.074	87.23	68.69
48409	San Patricio, TX	0.012	63.29	83.09
48411	San Saba, TX	0.011	62.37	73.15
48413	Schleicher, TX	0.122	94.11	58.57
48415	Scurry, TX	0.185	97.33	69.94
48417	Shackelford, TX	0.108	92.45	68.5
48419	Shelby, TX	-0.098	9.49	95.22
48421	Sherman, TX	-0.089	11.4	46.11
48423	Smith, TX	-0.07	16.78	74.62
48425	Somervell, TX	0.151	95.86	56.05
48427	Starr, TX	-0.212	0.96	98.15
48429	Stephens, TX	-0.083	12.86	88.5
48431	Sterling, TX	-0.198	1.37	41.27
48433	Stonewall, TX	0.06	83.83	32.36
48435	Sutton, TX	-0.032	33.49	60.41

<b>County FIPS</b>	<b>County Description</b>	<b>DOS-SVI Index</b>	<b>DOS-SVI Percentile</b>	<b>SVI Percentile</b>
48437	Swisher, TX	0.036	75.14	97.01
48439	Tarrant, TX	-0.152	3.25	54.75
48441	Taylor, TX	-0.073	15.92	69.33
48443	Terrell, TX	-0.181	1.78	47.13
48445	Terry, TX	0.002	57.08	98.76
48447	Throckmorton, TX	-0.133	4.33	26.78
48449	Titus, TX	0.002	56.7	89.01
48451	Tom Green, TX	-0.082	12.89	66.43
48453	Travis, TX	-0.177	2.01	38.12
48455	Trinity, TX	0.015	65.27	80.16
48457	Tyler, TX	0.283	98.66	88.34
48459	Upshur, TX	0.114	93.22	58.98
48461	Upton, TX	-0.128	4.9	65.19
48463	Uvalde, TX	-0.151	3.38	95.48
48465	Val Verde, TX	-0.096	10.03	96.78
48467	Van Zandt, TX	0.01	62.21	55.89
48469	Victoria, TX	-0.005	51.16	78.34
48471	Walker, TX	0.155	96.02	69.97
48473	Waller, TX	0.116	93.47	83.31
48475	Ward, TX	0.025	69.95	64.94
48477	Washington, TX	0.047	79.4	73.12
48479	Webb, TX	-0.166	2.45	94.97
48481	Wharton, TX	-0.071	16.24	87.58
48483	Wheeler, TX	-0.017	43.84	69.62
48485	Wichita, TX	0.017	66.41	81.66
48487	Wilbarger, TX	-0.074	15.57	90.83
48489	Willacy, TX	-0.019	42.41	98.92
48491	Williamson, TX	-0.098	9.52	20.16
48493	Wilson, TX	0.093	90.64	44.36
48495	Winkler, TX	-0.163	2.64	65.41
48497	Wise, TX	0.015	65.08	57.68
48499	Wood, TX	-0.024	39.22	63.22
48501	Yoakum, TX	0.06	83.41	49.2
48503	Young, TX	-0.034	32.16	55.32
48505	Zapata, TX	0.02	67.81	98.95
48507	Zavala, TX	-0.194	1.47	99.87
49001	Beaver, UT	0.176	96.94	25.22
49003	Box Elder, UT	0.073	86.85	15.92
49005	Cache, UT	0.067	85.61	32.01
49007	Carbon, UT	0.044	78.38	56.15
49009	Daggett, UT	0.413	99.46	7.55
49011	Davis, UT	0.05	80.45	7.96
49013	Duchesne, UT	0.151	95.92	48.22
49015	Emery, UT	0.135	95.03	26.27
49017	Garfield, UT	0.06	83.44	45.92
49019	Grand, UT	0.112	92.96	52.13
49021	Iron, UT	0.026	70.58	45.25
49023	Juab, UT	0.19	97.45	23.31
49025	Kane, UT	0.059	83.09	10.54
49027	Millard, UT	0.06	83.35	35.54
49029	Morgan, UT	0.126	94.43	0.03
49031	Piute, UT	0.014	64.76	27.13
49033	Rich, UT	0.077	88.09	19.71
49035	Salt Lake, UT	-0.048	25.37	32.29
49037	San Juan, UT	0.149	95.67	97.52

<b>County FIPS</b>	<b>County Description</b>	<b>DOS-SVI Index</b>	<b>DOS-SVI Percentile</b>	<b>SVI Percentile</b>
49039	Sanpete, UT	0.292	98.73	60.19
49041	Sevier, UT	0.035	74.69	32.61
49043	Summit, UT	-0.106	8.12	5
49045	Tooele, UT	0.061	83.89	31.43
49047	Uintah, UT	0.094	90.73	48.38
49049	Utah, UT	0.156	96.05	27.8
49051	Wasatch, UT	0.1	91.69	6.43
49053	Washington, UT	0.121	94.05	41.43
49055	Wayne, UT	0.138	95.19	29.08
49057	Weber, UT	-0.009	48.49	42.71
50001	Addison, VT	0.071	86.6	9.65
50003	Bennington, VT	0	55.14	29.24
50005	Caledonia, VT	0.036	75.45	26.72
50007	Chittenden, VT	0.014	64.18	18.31
50009	Essex, VT	-0.067	17.67	20.67
50011	Franklin, VT	0.023	68.99	11.11
50013	Grand Isle, VT	-0.002	53.9	0.25
50015	Lamoille, VT	0.038	76.25	13.09
50017	Orange, VT	0.048	79.66	17.2
50019	Orleans, VT	0	55.65	42.58
50021	Rutland, VT	0.175	96.88	27.87
50023	Washington, VT	-0.024	38.75	17.52
50025	Windham, VT	0.034	74.18	30.54
50027	Windsor, VT	0.001	56.29	12.8
51001	Accomack, VA	-0.08	13.47	80.25
51003	Albemarle, VA	-0.047	26.23	17.32
51005	Alleghany, VA	-0.044	27.7	44.62
51007	Amelia, VA	0.007	60.17	31.66
51009	Amherst, VA	0.028	71.6	46.82
51011	Appomattox, VA	-0.074	15.47	36.37
51013	Arlington, VA	-0.242	0.48	14.01
51015	Augusta, VA	0.016	65.71	14.9
51017	Bath, VA	0.022	68.8	24.71
51019	Bedford, VA	-0.009	48.27	9.84
51021	Bland, VA	0.17	96.75	34.49
51023	Botetourt, VA	-0.004	51.8	4.14
51025	Brunswick, VA	-0.038	30.37	89.55
51027	Buchanan, VA	-0.065	18.5	75.45
51029	Buckingham, VA	0.037	75.77	79.01
51031	Campbell, VA	-0.065	18.46	26.15
51033	Caroline, VA	0.06	83.32	34.81
51035	Carroll, VA	-0.075	15.19	33.69
51036	Charles City, VA	-0.102	8.79	23.66
51037	Charlotte, VA	-0.105	8.37	70.57
51041	Chesterfield, VA	-0.107	7.96	17.99
51043	Clarke, VA	-0.077	14.45	11.31
51045	Craig, VA	-0.01	47.5	7.45
51047	Culpeper, VA	0.019	67.18	48.82
51049	Cumberland, VA	-0.074	15.54	58.31
51051	Dickenson, VA	-0.045	26.93	68.06
51053	Dinwiddie, VA	-0.053	23.56	41.82
51057	Essex, VA	-0.124	5.35	56.34
51059	Fairfax, VA	-0.152	3.31	18.76
51061	Fauquier, VA	-0.057	22.25	2.87
51063	Floyd, VA	-0.02	42.12	11.15



<b>County FIPS</b>	<b>County Description</b>	<b>DOS-SVI Index</b>	<b>DOS-SVI Percentile</b>	<b>SVI Percentile</b>
51065	Fluvanna, VA	0.022	68.67	6.31
51067	Franklin, VA	-0.013	45.65	40.1
51069	Frederick, VA	-0.016	44.13	18.22
51071	Giles, VA	-0.076	14.99	27.42
51073	Gloucester, VA	-0.023	39.99	3.66
51075	Goochland, VA	0.027	70.9	4.59
51077	Grayson, VA	0.018	66.64	64.59
51079	Greene, VA	0.016	65.49	16.31
51081	Greensville, VA	0.208	97.83	81.4
51083	Halifax, VA	-0.051	24.29	67.23
51085	Hanover, VA	-0.024	38.78	1.56
51087	Henrico, VA	-0.153	3.18	25.73
51089	Henry, VA	-0.032	33.4	88.57
51091	Highland, VA	-0.064	19.32	6.5
51093	Isle of Wight, VA	-0.048	25.44	33.92
51095	James City, VA	-0.079	13.88	11.5
51097	King and Queen, VA	-0.047	26.04	32.45
51099	King George, VA	0.002	56.8	1.59
51101	King William, VA	-0.025	37.76	3.57
51103	Lancaster, VA	-0.07	16.68	15.83
51105	Lee, VA	0.032	73.38	80.73
51107	Loudoun, VA	-0.084	12.61	9.04
51109	Louisa, VA	-0.007	50.27	33.25
51111	Lunenburg, VA	0.014	64.25	86.43
51113	Madison, VA	0.093	90.58	16.4
51115	Mathews, VA	-0.029	35.91	2.07
51117	Mecklenburg, VA	-0.079	14.07	77.68
51119	Middlesex, VA	0.035	75.01	20.25
51121	Montgomery, VA	0	55.24	29.59
51125	Nelson, VA	-0.072	16.08	30
51127	New Kent, VA	0.066	85.55	0.61
51131	Northampton, VA	-0.12	5.89	67.64
51133	Northumberland, VA	-0.108	7.9	12.13
51135	Nottoway, VA	0.029	71.79	90.96
51137	Orange, VA	-0.023	39.32	46.5
51139	Page, VA	-0.018	43.2	39.36
51141	Patrick, VA	-0.019	42.34	63.89
51143	Pittsylvania, VA	-0.055	22.67	64.27
51145	Powhatan, VA	0.086	89.49	0.57
51147	Prince Edward, VA	0.095	90.89	72.96
51149	Prince George, VA	0.06	83.67	31.75
51153	Prince William, VA	-0.128	4.87	30.22
51155	Pulaski, VA	-0.036	31.3	48.31
51157	Rappahannock, VA	-0.028	36.26	2.13
51159	Richmond, VA	0.159	96.18	61.43
51161	Roanoke, VA	-0.08	13.53	13.12
51163	Rockbridge, VA	-0.053	23.24	14.33
51165	Rockingham, VA	0.011	62.56	31.97
51167	Russell, VA	-0.032	33.43	44.87
51169	Scott, VA	0.046	78.92	67.58
51171	Shenandoah, VA	-0.055	22.8	36.43
51173	Smyth, VA	-0.021	40.94	75.48
51175	Southampton, VA	-0.005	51.35	47.55
51177	Spotsylvania, VA	-0.049	25.15	21.59
51179	Stafford, VA	-0.072	15.95	15.41

County FIPS	County Description	DOS-SVI Index	DOS-SVI Percentile	SVI Percentile
51181	Surry, VA	-0.039	29.83	36.59
51183	Sussex, VA	0.198	97.68	90.92
51185	Tazewell, VA	0.029	72.08	59.36
51187	Warren, VA	-0.022	40.56	25.64
51191	Washington, VA	-0.021	40.97	36.46
51193	Westmoreland, VA	-0.029	35.78	29.2
51195	Wise, VA	0.009	61.64	85.99
51197	Wythe, VA	-0.013	45.91	39.65
51199	York, VA	-0.078	14.23	19.97
51510	Alexandria City, VA	-0.293	0.19	20.03
51520	Bristol City, VA	-0.153	3.15	75.1
51530	Buena Vista City, VA	-0.077	14.74	32.42
51540	Charlottesville City, VA	-0.089	11.33	40.92
51550	Chesapeake City, VA	-0.084	12.45	25.92
51570	Colonial Heights City, VA	-0.096	9.96	56.85
51580	Covington City, VA	0.053	81.47	46.34
51590	Danville City, VA	-0.1	9.27	95.89
51595	Emporia City, VA	-0.111	7.26	95.67
51600	Fairfax City, VA	-0.066	17.92	24.11
51610	Falls Church City, VA	-0.154	3.06	13.89
51620	Franklin City, VA	-0.213	0.92	71.75
51630	Fredericksburg City, VA	-0.156	2.96	56.31
51640	Galax City, VA	-0.149	3.57	98.38
51650	Hampton City, VA	-0.105	8.31	66.75
51660	Harrisonburg City, VA	-0.085	12.35	79.3
51670	Hopewell City, VA	-0.137	4.2	94.08
51678	Lexington City, VA	0.43	99.52	32.26
51680	Lynchburg City, VA	-0.001	54.79	73.69
51683	Manassas City, VA	-0.204	1.18	44.46
51685	Manassas Park City, VA	-0.305	0.13	52.8
51690	Martinsville City, VA	-0.21	1.05	91.05
51700	Newport News City, VA	-0.102	8.76	81.56
51710	Norfolk City, VA	-0.051	24.32	77.17
51720	Norton City, VA	-0.125	5.22	90.54
51730	Petersburg City, VA	-0.174	2.1	96.43
51735	Poquoson City, VA	-0.026	37.47	1.27
51740	Portsmouth City, VA	-0.085	12.32	80.06
51750	Radford City, VA	0.006	59.41	41.24
51760	Richmond City, VA	-0.16	2.77	77.29
51770	Roanoke City, VA	-0.136	4.23	80.38
51775	Salem City, VA	-0.038	30.63	30.89
51790	Staunton City, VA	-0.084	12.51	44.49
51800	Suffolk City, VA	-0.089	11.37	34.68
51810	Virginia Beach City, VA	-0.108	7.8	18.89
51820	Waynesboro City, VA	-0.132	4.39	60.13
51830	Williamsburg City, VA	0.178	97.07	38.5
51840	Winchester City, VA	-0.144	3.92	72.2
53001	Adams, WA	0.011	62.78	96.21
53003	Asotin, WA	-0.029	35.53	42.48

<b>County FIPS</b>	<b>County Description</b>	<b>DOS-SVI Index</b>	<b>DOS-SVI Percentile</b>	<b>SVI Percentile</b>
53005	Benton, WA	-0.065	18.59	51.4
53007	Chelan, WA	-0.098	9.58	67.8
53009	Clallam, WA	-0.014	45.24	61.46
53011	Clark, WA	-0.017	43.9	28.57
53013	Columbia, WA	-0.005	51.19	31.46
53015	Cowlitz, WA	-0.025	38.24	78.85
53017	Douglas, WA	-0.027	36.55	77.07
53019	Ferry, WA	0.065	85.32	82.23
53021	Franklin, WA	-0.037	31.07	86.91
53023	Garfield, WA	0.025	70.01	18.34
53025	Grant, WA	-0.077	14.68	84.52
53027	Grays Harbor, WA	-0.007	49.73	83.92
53029	Island, WA	0.008	60.55	18.57
53031	Jefferson, WA	-0.008	49.19	24.14
53033	King, WA	-0.095	10.28	28.54
53035	Kitsap, WA	-0.022	40.66	28.25
53037	Kittitas, WA	-0.002	53.74	28.31
53039	Klickitat, WA	0.087	89.56	57.23
53041	Lewis, WA	0.006	59.6	78.89
53043	Lincoln, WA	-0.008	49.25	19.84
53045	Mason, WA	-0.003	53.42	63.82
53047	Okanogan, WA	-0.067	17.64	92.55
53049	Pacific, WA	-0.111	7.32	73.6
53051	Pend Oreille, WA	0.074	87.11	53.6
53053	Pierce, WA	-0.054	23.08	48.73
53055	San Juan, WA	0.044	78.45	8.63
53057	Skagit, WA	0.04	76.89	53.82
53059	Skamania, WA	0.058	82.81	21.94
53061	Snohomish, WA	-0.058	21.59	27.55
53063	Spokane, WA	-0.06	20.57	48.25
53065	Stevens, WA	0.031	72.78	46.15
53067	Thurston, WA	-0.042	28.68	32.99
53069	Wahkiakum, WA	-0.007	49.86	18.09
53071	Walla Walla, WA	0.028	71.51	68.31
53073	Whatcom, WA	-0.008	49.09	45.41
53075	Whitman, WA	0.064	84.78	51.08
53077	Yakima, WA	-0.073	15.82	92.77
54001	Barbour, WV	0.03	72.4	65.13
54003	Berkeley, WV	-0.012	46.55	44.33
54005	Boone, WV	0.013	63.74	70.41
54007	Braxton, WV	0.105	92.23	66.46
54009	Brooke, WV	0.052	81.25	33.06
54011	Cabell, WV	-0.049	25.28	62.45
54013	Calhoun, WV	0.005	58.93	52.39
54015	Clay, WV	0.003	57.75	68.85
54017	Doddridge, WV	0.104	92.1	36.08
54019	Fayette, WV	-0.003	52.82	76.4
54021	Gilmer, WV	0.17	96.72	75.64
54023	Grant, WV	-0.001	54.7	36.75
54025	Greenbrier, WV	0.001	56.51	55.57
54027	Hampshire, WV	-0.004	52.75	64.33
54029	Hancock, WV	-0.002	54	40.51
54031	Hardy, WV	-0.123	5.63	28.5
54033	Harrison, WV	0.03	72.33	40.89
54035	Jackson, WV	0.054	81.82	25.29

<b>County FIPS</b>	<b>County Description</b>	<b>DOS-SVI Index</b>	<b>DOS-SVI Percentile</b>	<b>SVI Percentile</b>
54037	Jefferson, WV	0.027	70.84	22.55
54039	Kanawha, WV	-0.045	27.28	56.56
54041	Lewis, WV	0.006	59.44	67.61
54043	Lincoln, WV	0.06	83.51	60.57
54045	Logan, WV	0.015	65.36	74.71
54047	McDowell, WV	0.049	80.29	90.29
54049	Marion, WV	0.018	66.48	49.39
54051	Marshall, WV	0.029	72.05	21.53
54053	Mason, WV	0.076	87.49	54.97
54055	Mercer, WV	-0.08	13.79	80.89
54057	Mineral, WV	-0.035	32.06	59.33
54059	Mingo, WV	0.013	63.93	78.5
54061	Monongalia, WV	0.064	84.85	41.11
54063	Monroe, WV	-0.027	37.06	46.62
54065	Morgan, WV	0.114	93.25	17.64
54067	Nicholas, WV	0.034	74.05	54.11
54069	Ohio, WV	0.042	77.71	31.08
54071	Pendleton, WV	-0.025	38.4	35.8
54073	Pleasants, WV	0.052	81.18	44.68
54075	Pocahontas, WV	-0.089	11.43	49.71
54077	Preston, WV	0.126	94.46	57.32
54079	Putnam, WV	0.001	56	4.08
54081	Raleigh, WV	-0.004	52.12	76.85
54083	Randolph, WV	0.058	82.9	58.06
54085	Ritchie, WV	-0.032	33.24	36.4
54087	Roane, WV	0.005	59.03	64.65
54089	Summers, WV	0.041	77.27	82.9
54091	Taylor, WV	-0.004	52.53	49.49
54093	Tucker, WV	-0.003	53.45	36.72
54095	Tyler, WV	-0.001	54.28	22.13
54097	Upshur, WV	0.027	70.71	69.11
54099	Wayne, WV	-0.023	39.8	60.06
54101	Webster, WV	-0.058	21.65	74.87
54103	Wetzel, WV	-0.041	28.84	47.52
54105	Wirt, WV	-0.061	20.44	37.48
54107	Wood, WV	-0.021	41.13	37.23
54109	Wyoming, WV	0.037	75.55	64.43
55001	Adams, WI	0.041	77.3	56.85
55003	Ashland, WI	0.037	75.64	55
55005	Barron, WI	0.01	61.86	32.71
55007	Bayfield, WI	0.008	60.87	9.9
55009	Brown, WI	-0.06	20.76	32.99
55011	Buffalo, WI	-0.025	38.3	5.76
55013	Burnett, WI	-0.045	26.87	16.72
55015	Calumet, WI	-0.008	49.12	1.82
55017	Chippewa, WI	0.018	66.79	21.05
55019	Clark, WI	0.107	92.39	53.5
55021	Columbia, WI	-0.006	50.46	12.04
55023	Crawford, WI	0.039	76.57	39.71
55025	Dane, WI	-0.1	9.3	16.88
55027	Dodge, WI	0.003	57.66	20.19
55029	Door, WI	-0.043	28.05	5.57
55031	Douglas, WI	-0.004	52.69	27.48
55033	Dunn, WI	0.088	90	18.47
55035	Eau Claire, WI	0.004	58.33	21.75

<b>County FIPS</b>	<b>County Description</b>	<b>DOS-SVI Index</b>	<b>DOS-SVI Percentile</b>	<b>SVI Percentile</b>
55037	Florence, WI	0.087	89.59	14.52
55039	Fond du Lac, WI	-0.002	53.8	20.38
55041	Forest, WI	-0.017	43.68	57.74
55043	Grant, WI	0.077	88.06	19.39
55045	Green, WI	-0.038	30.53	5.29
55047	Green Lake, WI	0.015	65.2	28.69
55049	Iowa, WI	0.01	61.83	1.31
55051	Iron, WI	0.005	58.52	36.02
55053	Jackson, WI	0.078	88.25	50.03
55055	Jefferson, WI	0.008	60.36	18.54
55057	Juneau, WI	0.06	83.86	37.8
55059	Kenosha, WI	-0.073	15.73	51.11
55061	Kewaunee, WI	0.021	68.29	5.86
55063	La Crosse, WI	-0.019	42.31	20.89
55065	Lafayette, WI	0.001	56.45	15.96
55067	Langlade, WI	-0.033	32.95	35.35
55069	Lincoln, WI	0.001	55.94	10.13
55071	Manitowoc, WI	-0.03	34.48	16.21
55073	Marathon, WI	0.009	61.35	14.43
55075	Marinette, WI	-0.014	44.99	29.71
55077	Marquette, WI	0.017	65.93	25.96
55078	Menominee, WI	0.018	66.83	76.72
55079	Milwaukee, WI	-0.159	2.87	80.61
55081	Monroe, WI	-0.006	50.81	46.21
55083	Oconto, WI	0.011	62.43	6.4
55085	Oneida, WI	-0.005	51.26	1.4
55087	Outagamie, WI	-0.025	37.7	9.78
55089	Ozaukee, WI	-0.02	41.64	1.34
55091	Pepin, WI	-0.022	40.47	10.19
55093	Pierce, WI	0.03	72.36	8.06
55095	Polk, WI	-0.02	41.67	8.73
55097	Portage, WI	0.019	67.02	16.53
55099	Price, WI	0.007	60.2	16.02
55101	Racine, WI	-0.109	7.64	45.51
55103	Richland, WI	-0.004	52.18	30.73
55105	Rock, WI	-0.073	15.86	45.61
55107	Rusk, WI	-0.01	48.11	34.65
55109	St. Croix, WI	-0.004	51.73	1.46
55111	Sauk, WI	-0.035	31.68	23.44
55113	Sawyer, WI	-0.011	47.12	42.68
55115	Shawano, WI	-0.004	51.83	13.82
55117	Sheboygan, WI	0.001	56.1	22.45
55119	Taylor, WI	0.019	67.24	20
55121	Trempealeau, WI	0.005	58.74	28.12
55123	Vernon, WI	0.1	91.63	38.34
55125	Vilas, WI	-0.039	30.02	13.95
55127	Walworth, WI	-0.035	31.52	26.88
55129	Washburn, WI	-0.002	53.55	10.8
55131	Washington, WI	-0.048	25.63	0.99
55133	Waukesha, WI	-0.034	32.41	1.94
55135	Waupaca, WI	-0.03	35.31	18.15
55137	Waushara, WI	0.027	70.65	36.53
55139	Winnebago, WI	-0.045	27.35	16.08
55141	Wood, WI	-0.053	23.34	15.35
56001	Albany, WY	0.057	82.74	24.94

<b>County FIPS</b>	<b>County Description</b>	<b>DOS-SVI Index</b>	<b>DOS-SVI Percentile</b>	<b>SVI Percentile</b>
56003	Big Horn, WY	0.065	85.23	39.55
56005	Campbell, WY	0.034	74.15	33.15
56007	Carbon, WY	0.02	67.88	50.29
56009	Converse, WY	0.044	78.48	20.48
56011	Crook, WY	0.129	94.59	3.28
56013	Fremont, WY	0.078	88.16	56.24
56015	Goshen, WY	-0.014	44.73	32.64
56017	Hot Springs, WY	0.025	70.11	12.29
56019	Johnson, WY	0.003	57.78	17.74
56021	Laramie, WY	-0.019	42.63	26.97
56023	Lincoln, WY	0.077	88.03	8.09
56025	Natrona, WY	-0.051	24.26	29.52
56027	Niobrara, WY	0.108	92.49	33.6
56029	Park, WY	0.035	75.04	6.59
56031	Platte, WY	-0.061	20.09	9.52
56033	Sheridan, WY	0.028	71.06	8.95
56035	Sublette, WY	-0.012	46.51	2.93
56037	Sweetwater, WY	-0.041	29.07	37.01
56039	Teton, WY	0.161	96.37	11.27
56041	Uinta, WY	0.083	88.98	45.22
56043	Washakie, WY	0.04	76.76	37.32
56045	Weston, WY	0.049	80.1	34.75

Appendix Table 6: PN DOS-SVI and CDC SVI Percentiles by County

County FIPS	County Description	DOS-SVI Index	DOS-SVI Percentile	SVI Percentile
01001	Autauga, AL	-0.089	19.8	43.54
01003	Baldwin, AL	-0.215	0.76	21.62
01005	Barbour, AL	0.131	90.48	99.59
01007	Bibb, AL	0.046	77.24	60.03
01009	Blount, AL	-0.088	20.57	42.42
01011	Bullock, AL	-0.042	41.74	88.98
01013	Butler, AL	0	62.3	86.53
01015	Calhoun, AL	-0.054	35.94	82.52
01017	Chambers, AL	0.003	63.39	73.82
01019	Cherokee, AL	-0.092	18.5	45.16
01021	Chilton, AL	-0.003	60.9	76.02
01023	Choctaw, AL	-0.001	61.76	87.48
01025	Clarke, AL	0.126	90.16	84.71
01027	Clay, AL	-0.124	8.05	56.4
01029	Cleburne, AL	-0.124	8.09	54.17
01031	Coffee, AL	-0.055	35.4	54.08
01033	Colbert, AL	-0.136	5.89	42.74
01035	Conecuh, AL	-0.03	48.49	80.86
01037	Coosa, AL	-0.085	21.17	52.61
01039	Covington, AL	-0.011	57.43	77.23
01041	Crenshaw, AL	-0.109	12.03	68.73
01043	Cullman, AL	-0.073	26.23	51.82
01045	Dale, AL	-0.007	59.44	75.99
01047	Dallas, AL	0.167	93.09	94.9
01049	DeKalb, AL	-0.086	21.14	80.22
01051	Elmore, AL	-0.021	52.79	54.01
01053	Escambia, AL	0.106	87.68	85.57
01055	Etowah, AL	-0.105	13.31	65.64
01057	Fayette, AL	-0.092	18.46	70.38
01059	Franklin, AL	-0.079	23.56	84.17
01061	Geneva, AL	-0.056	34.99	79.55
01063	Greene, AL	0.142	91.44	98.54
01065	Hale, AL	0.182	93.86	95.99
01067	Henry, AL	-0.069	28.14	55.19
01069	Houston, AL	-0.098	15.82	68.38
01071	Jackson, AL	-0.054	35.63	57.26
01073	Jefferson, AL	-0.11	11.84	66.21
01075	Lamar, AL	-0.025	50.43	62.64
01077	Lauderdale, AL	-0.069	28.02	44.68
01079	Lawrence, AL	-0.089	19.52	49.52
01081	Lee, AL	-0.048	38.87	66.02
01083	Limestone, AL	-0.046	39.67	52.96
01085	Lowndes, AL	0.056	79.18	91.88
01087	Macon, AL	0.202	94.87	89.71
01089	Madison, AL	-0.104	13.82	30.76
01091	Marengo, AL	-0.007	59.41	76.21
01093	Marion, AL	-0.097	16.68	67.1
01095	Marshall, AL	-0.088	20.22	72.61
01097	Mobile, AL	-0.07	27.73	75.32
01099	Monroe, AL	0.125	89.94	74.81
01101	Montgomery, AL	-0.057	33.97	84.27
01103	Morgan, AL	-0.082	22.6	68.95
01105	Perry, AL	0.134	90.8	99.49
01107	Pickens, AL	0.038	74.88	92.07

County FIPS	County Description	DOS-SVI Index	DOS-SVI Percentile	SVI Percentile
01109	Pike, AL	-0.025	50.49	90.16
01111	Randolph, AL	0.036	74.24	71.91
01113	Russell, AL	0.063	80.96	91.15
01115	St. Clair, AL	-0.091	19.04	36.56
01117	Shelby, AL	-0.114	10.7	11.69
01119	Sumter, AL	0.098	86.47	95.57
01121	Talladega, AL	-0.007	59.38	87.36
01123	Tallapoosa, AL	0.077	83.86	88.63
01125	Tuscaloosa, AL	-0.125	7.67	62.55
01127	Walker, AL	-0.03	48.36	74.52
01129	Washington, AL	0.007	65.04	73.03
01131	Wilcox, AL	0.182	93.79	92.8
01133	Winston, AL	-0.099	15.76	70.25
02013	Aleutians East, AK	0.415	98.69	58.03
02016	Aleutians West, AK	0.605	99.3	49.27
02020	Anchorage, AK	0.088	85.23	46.02
02050	Bethel, AK	2.636	99.94	97.48
02060	Bristol Bay, AK	0.36	98.38	35.25
02068	Denali, AK	0.356	98.31	10.1
02070	Dillingham, AK	1.718	99.81	86.82
02090	Fairbanks North Star, AK	0.25	96.28	34.46
02100	Haines, AK	0.426	98.82	20.7
02105	Hoonah-Angoon, AK	0.581	99.27	41.78
02110	Juneau City and Borough, AK	0.156	92.36	29.87
02122	Kenai Peninsula, AK	0.211	95.35	40.73
02130	Ketchikan Gateway, AK	0.123	89.56	55.48
02150	Kodiak Island, AK	0.304	97.55	70.06
02158	Kusilvak, AK	3.907	100	93.34
02164	Lake and Peninsula, AK	1.074	99.75	79.78
02170	Matanuska-Susitna, AK	0.228	95.64	31.72
02180	Nome, AK	2.383	99.87	92.99
02185	North Slope, AK	2.408	99.9	73.44
02188	Northwest Arctic, AK	2.764	99.97	93.54
02195	Petersburg, AK	0.163	92.81	66.5
02198	Prince of Wales-Hyder, AK	0.366	98.47	76.62
02220	Sitka City and Borough, AK	0.16	92.58	40.22
02230	Skagway, AK	0.338	98.15	16.85
02240	Southeast Fairbanks, AK	0.467	98.92	58.38
02261	Valdez-Cordova, AK	0.11	88.06	27.04
02275	Wrangell City and Borough, AK	0.122	89.46	56.18
02282	Yakutat City and Borough, AK	0.48	99.01	58.73
02290	Yukon-Koyukuk, AK	1.594	99.78	88.12
04001	Apache, AZ	0.668	99.46	98.85
04003	Cochise, AZ	-0.015	55.81	90.64
04005	Coconino, AZ	0.313	97.71	71.31
04007	Gila, AZ	0.114	88.38	89.9
04009	Graham, AZ	0.364	98.44	96.4



<b>County FIPS</b>	<b>County Description</b>	<b>DOS-SVI Index</b>	<b>DOS-SVI Percentile</b>	<b>SVI Percentile</b>
04011	Greenlee, AZ	0.1	86.66	61.88
04012	La Paz, AZ	0.123	89.65	92.36
04013	Maricopa, AZ	-0.033	47.18	63.54
04015	Mohave, AZ	0.051	78.35	86.24
04017	Navajo, AZ	0.475	98.98	99.55
04019	Pima, AZ	0.002	63.13	88.28
04021	Pinal, AZ	0.128	90.29	85.92
04023	Santa Cruz, AZ	-0.075	25.34	93.18
04025	Yavapai, AZ	0.002	63.16	52.1
04027	Yuma, AZ	0.103	87.04	98.95
05001	Arkansas, AR	-0.048	39	77.87
05003	Ashley, AR	-0.062	31.61	85.76
05005	Baxter, AR	-0.067	28.91	27.93
05007	Benton, AR	-0.033	46.99	27.07
05009	Boone, AR	-0.029	49.12	43.79
05011	Bradley, AR	0.046	77.33	98.03
05013	Calhoun, AR	-0.058	33.78	54.81
05015	Carroll, AR	0.128	90.35	59.52
05017	Chicot, AR	0.081	84.34	99.68
05019	Clark, AR	0.037	74.4	78.92
05021	Clay, AR	-0.113	10.98	65.29
05023	Cleburne, AR	-0.104	13.72	20.83
05025	Cleveland, AR	-0.061	31.93	56.43
05027	Columbia, AR	0.156	92.33	93.98
05029	Conway, AR	-0.036	45.72	75.89
05031	Craighead, AR	-0.032	47.5	80.41
05033	Crawford, AR	-0.042	42.18	61.05
05035	Crittenden, AR	0.089	85.45	93.41
05037	Cross, AR	-0.028	49.44	70.13
05039	Dallas, AR	0.03	72.49	87.77
05041	Desha, AR	0.031	72.65	95.96
05043	Drew, AR	-0.03	48.68	80.1
05045	Faulkner, AR	-0.064	30.66	47.74
05047	Franklin, AR	-0.031	47.98	59.43
05049	Fulton, AR	0.023	70.49	66.88
05051	Garland, AR	-0.071	27.12	82.8
05053	Grant, AR	-0.049	38.4	35.41
05055	Greene, AR	-0.044	40.91	58.34
05057	Hempstead, AR	-0.043	41.61	94.68
05059	Hot Spring, AR	0.078	83.92	81.88
05061	Howard, AR	-0.031	48.11	90.45
05063	Independence, AR	-0.056	34.64	75.25
05065	Izard, AR	0.041	75.9	56.97
05067	Jackson, AR	0.116	88.63	76.5
05069	Jefferson, AR	0.104	87.23	94.36
05071	Johnson, AR	-0.052	37.41	87.68
05073	Lafayette, AR	-0.013	56.51	78.98
05075	Lawrence, AR	-0.074	26.11	64.71
05077	Lee, AR	0.281	97.1	96.56
05079	Lincoln, AR	0.44	98.85	81.34
05081	Little River, AR	0.021	69.98	63.06
05083	Logan, AR	0.005	64.34	80.45
05085	Lonoke, AR	-0.036	45.75	33.09
05087	Madison, AR	-0.013	56.83	65.35
05089	Marion, AR	-0.028	49.35	51.75

<b>County FIPS</b>	<b>County Description</b>	<b>DOS-SVI Index</b>	<b>DOS-SVI Percentile</b>	<b>SVI Percentile</b>
05091	Miller, AR	0.045	77.01	91.24
05093	Mississippi, AR	0.123	89.53	95.54
05095	Monroe, AR	-0.052	37.09	85.16
05097	Montgomery, AR	-0.084	22.06	70
05099	Nevada, AR	0.144	91.53	88.41
05101	Newton, AR	-0.121	8.88	28.15
05103	Ouachita, AR	0.07	82.23	86.56
05105	Perry, AR	0.086	85.04	63.6
05107	Phillips, AR	-0.012	57.18	92.39
05109	Pike, AR	-0.068	28.4	71.24
05111	Poinsett, AR	0.074	83.09	82.68
05113	Polk, AR	0.108	87.87	89.49
05115	Pope, AR	-0.033	46.58	79.36
05117	Prairie, AR	0.052	78.45	65.48
05119	Pulaski, AR	-0.139	5.41	62.87
05121	Randolph, AR	-0.045	40.24	71.66
05123	St. Francis, AR	0.208	95.16	96.91
05125	Saline, AR	-0.065	29.99	33.25
05127	Scott, AR	0.082	84.37	88.73
05129	Searcy, AR	-0.127	7.32	43.76
05131	Sebastian, AR	-0.101	14.9	83.28
05133	Sevier, AR	0.137	91.09	76.75
05135	Sharp, AR	-0.064	30.59	61.91
05137	Stone, AR	-0.125	7.74	51.02
05139	Union, AR	0.144	91.63	80.54
05141	Van Buren, AR	-0.051	37.89	72.26
05143	Washington, AR	-0.098	16.11	67.45
05145	White, AR	-0.041	42.73	74.46
05147	Woodruff, AR	-0.071	27.16	84.9
05149	Yell, AR	0.04	75.68	87.83
06001	Alameda, CA	0.105	87.46	47.01
06003	Alpine, CA	-0.049	38.62	72.87
06005	Amador, CA	0.154	92.14	53.34
06007	Butte, CA	0.035	74.15	80.64
06009	Calaveras, CA	-0.06	32.79	23.5
06011	Colusa, CA	-0.037	44.7	74.36
06013	Contra Costa, CA	0.01	66.38	40.57
06015	Del Norte, CA	0.239	95.92	97.13
06017	El Dorado, CA	-0.002	61.29	18.38
06019	Fresno, CA	0.199	94.72	96.11
06021	Glenn, CA	-0.114	10.73	88.95
06023	Humboldt, CA	0.101	86.72	76.05
06025	Imperial, CA	0.257	96.47	99.78
06027	Inyo, CA	0.024	70.84	57.01
06029	Kern, CA	0.268	96.75	96.59
06031	Kings, CA	0.223	95.61	97.07
06033	Lake, CA	0.038	75.01	91.78
06035	Lassen, CA	0.251	96.34	59.97
06037	Los Angeles, CA	0.126	90.1	76.82
06039	Madera, CA	0.209	95.26	95.41
06041	Marin, CA	0.007	65.08	27.01
06043	Mariposa, CA	0.068	81.79	52.93
06045	Mendocino, CA	0.121	89.24	88.18
06047	Merced, CA	0.24	95.99	97.17
06049	Modoc, CA	0.069	82.08	75.16

<b>County FIPS</b>	<b>County Description</b>	<b>DOS-SVI Index</b>	<b>DOS-SVI Percentile</b>	<b>SVI Percentile</b>
06051	Mono, CA	-0.196	1.37	14.08
06053	Monterey, CA	0.288	97.26	79.9
06055	Napa, CA	0.087	85.13	50.51
06057	Nevada, CA	-0.01	57.85	20.45
06059	Orange, CA	0.086	85	41.91
06061	Placer, CA	-0.027	49.76	15.19
06063	Plumas, CA	-0.027	49.67	26.53
06065	Riverside, CA	0.133	90.73	79.39
06067	Sacramento, CA	0.01	66.32	73.38
06069	San Benito, CA	0.192	94.52	52.45
06071	San Bernardino, CA	0.233	95.7	90.1
06073	San Diego, CA	0.025	71.12	55.96
06075	San Francisco, CA	0.101	86.88	39.11
06077	San Joaquin, CA	0.138	91.15	88.92
06079	San Luis Obispo, CA	0.038	74.94	37.39
06081	San Mateo, CA	0.085	84.85	26.5
06083	Santa Barbara, CA	0.244	96.15	71.11
06085	Santa Clara, CA	0.079	83.99	35.57
06087	Santa Cruz, CA	0.178	93.73	54.3
06089	Shasta, CA	0.049	77.94	70.22
06091	Sierra, CA	-0.073	26.43	4.52
06093	Siskiyou, CA	0.058	79.75	72.23
06095	Solano, CA	0.09	85.51	59.11
06097	Sonoma, CA	0.044	76.95	40.35
06099	Stanislaus, CA	0.113	88.32	86.75
06101	Sutter, CA	0.048	77.71	88.22
06103	Tehama, CA	0.147	91.85	96.24
06105	Trinity, CA	0.047	77.56	74.11
06107	Tulare, CA	0.17	93.41	94.17
06109	Tuolumne, CA	0.103	87.11	46.88
06111	Ventura, CA	0.049	78.03	48.28
06113	Yolo, CA	0.055	79.11	67.68
06115	Yuba, CA	0.201	94.78	94.2
08001	Adams, CO	-0.063	31.07	58.92
08003	Alamosa, CO	0.086	85.07	94.52
08005	Arapahoe, CO	-0.185	1.78	26.62
08007	Archuleta, CO	0.073	82.71	25.7
08009	Baca, CO	-0.131	6.72	60.86
08011	Bent, CO	0.303	97.48	89.81
08013	Boulder, CO	-0.123	8.18	17.04
08014	Broomfield, CO	-0.206	1.08	4.9
08015	Chaffee, CO	-0.019	53.74	23.89
08017	Cheyenne, CO	-0.001	61.54	25.89
08019	Clear Creek, CO	-0.077	24.36	1.97
08021	Conejos, CO	0.124	89.75	93.25
08023	Costilla, CO	-0.087	20.82	93.79
08025	Crowley, CO	0.27	96.82	89.3
08027	Custer, CO	0.003	63.58	24.33
08029	Delta, CO	0.061	80.48	68.66
08031	Denver, CO	-0.299	0.22	41.97
08033	Dolores, CO	-0.135	6.08	15.16
08035	Douglas, CO	-0.111	11.56	1.5
08037	Eagle, CO	-0.23	0.54	13.69
08039	Elbert, CO	-0.013	56.73	0
08041	El Paso, CO	-0.03	48.77	39.27

<b>County FIPS</b>	<b>County Description</b>	<b>DOS-SVI Index</b>	<b>DOS-SVI Percentile</b>	<b>SVI Percentile</b>
08043	Fremont, CO	0.158	92.45	65.25
08045	Garfield, CO	0.107	87.81	35.1
08047	Gilpin, CO	-0.046	39.76	0.22
08049	Grand, CO	-0.103	14.29	9.87
08051	Gunnison, CO	-0.002	61.38	13.92
08053	Hinsdale, CO	-0.038	44.35	6.24
08055	Huerfano, CO	0.023	70.71	59.55
08057	Jackson, CO	-0.112	11.37	11.37
08059	Jefferson, CO	-0.158	3.5	6.27
08061	Kiowa, CO	-0.065	29.61	31.88
08063	Kit Carson, CO	-0.055	35.21	51.53
08065	Lake, CO	-0.097	16.43	44.52
08067	La Plata, CO	0.009	65.81	10.86
08069	Larimer, CO	-0.092	18.75	11.94
08071	Las Animas, CO	0.063	80.93	83.73
08073	Lincoln, CO	0.25	96.24	48.57
08075	Logan, CO	0.016	68.61	62.8
08077	Mesa, CO	-0.001	61.6	57.55
08079	Mineral, CO	-0.149	4.2	2.61
08081	Moffat, CO	-0.049	38.59	54.71
08083	Montezuma, CO	0.004	63.83	49.46
08085	Montrose, CO	0.001	62.59	71.53
08087	Morgan, CO	-0.072	26.97	74.14
08089	Otero, CO	-0.092	18.66	95.61
08091	Ouray, CO	-0.032	47.85	2.39
08093	Park, CO	-0.009	58.2	0.06
08095	Phillips, CO	0.049	77.97	29.55
08097	Pitkin, CO	-0.215	0.8	6.56
08099	Prowers, CO	0.04	75.71	93.92
08101	Pueblo, CO	-0.009	58.39	86.69
08103	Rio Blanco, CO	0.07	82.3	34.01
08105	Rio Grande, CO	0.169	93.22	95.86
08107	Routt, CO	-0.141	5.06	6.34
08109	Saguache, CO	0.178	93.7	80.7
08111	San Juan, CO	-0.109	11.97	12.83
08113	San Miguel, CO	-0.206	1.11	3.31
08115	Sedgwick, CO	0.029	72.14	69.36
08117	Summit, CO	-0.213	0.99	7.07
08119	Teller, CO	-0.019	53.45	7.29
08121	Washington, CO	0.062	80.64	28.22
08123	Weld, CO	-0.034	46.45	39.94
08125	Yuma, CO	0.004	63.9	56.37
09001	Fairfield, CT	-0.056	34.96	44.97
09003	Hartford, CT	-0.081	23.02	51.5
09005	Litchfield, CT	-0.058	33.68	8.18
09007	Middlesex, CT	-0.07	27.67	11.82
09009	New Haven, CT	-0.031	48.3	52.23
09011	New London, CT	-0.061	32.16	35.61
09013	Tolland, CT	0.012	67.37	6.94
09015	Windham, CT	-0.021	52.85	42.32
10001	Kent, DE	-0.038	44.28	72.68
10003	New Castle, DE	-0.102	14.52	37.61
10005	Sussex, DE	-0.068	28.56	40.19
11001	District of Columbia, DC	0.089	85.42	59.65

<b>County FIPS</b>	<b>County Description</b>	<b>DOS-SVI Index</b>	<b>DOS-SVI Percentile</b>	<b>SVI Percentile</b>
12001	Alachua, FL	-0.113	10.79	47.29
12003	Baker, FL	0.108	87.93	68.03
12005	Bay, FL	-0.193	1.56	60.76
12007	Bradford, FL	0.095	86.15	92.64
12009	Brevard, FL	-0.135	6.05	37.13
12011	Broward, FL	-0.269	0.35	58.44
12013	Calhoun, FL	0.182	93.82	84.01
12015	Charlotte, FL	-0.109	12.07	48.89
12017	Citrus, FL	-0.022	52.53	60.22
12019	Clay, FL	-0.033	46.96	38.03
12021	Collier, FL	-0.26	0.38	46.18
12023	Columbia, FL	0.155	92.23	85.96
12027	DeSoto, FL	0.083	84.5	96.18
12029	Dixie, FL	0.22	95.51	89.94
12031	Duval, FL	-0.114	10.57	69.2
12033	Escambia, FL	-0.057	34.19	48.63
12035	Flagler, FL	-0.15	4.08	27.99
12037	Franklin, FL	0.124	89.78	80.83
12039	Gadsden, FL	0.159	92.49	99.01
12041	Gilchrist, FL	0.02	69.5	75.67
12043	Glades, FL	0.085	84.81	90.48
12045	Gulf, FL	0.067	81.63	59.2
12047	Hamilton, FL	0.377	98.53	99.08
12049	Hardee, FL	0.273	96.94	98.31
12051	Hendry, FL	0.129	90.42	99.39
12053	Hernando, FL	-0.076	24.74	54.9
12055	Highlands, FL	0.06	80.1	87.29
12057	Hillsborough, FL	-0.125	7.86	67.01
12059	Holmes, FL	0.093	85.8	93.47
12061	Indian River, FL	-0.165	2.96	39.62
12063	Jackson, FL	0.263	96.56	95.83
12065	Jefferson, FL	0.122	89.37	57.48
12067	Lafayette, FL	0.422	98.76	98.06
12069	Lake, FL	-0.032	47.47	60.29
12071	Lee, FL	-0.193	1.53	55.25
12073	Leon, FL	-0.086	20.89	49.43
12075	Levy, FL	0.004	63.8	77.93
12077	Liberty, FL	0.178	93.76	83.34
12079	Madison, FL	0.233	95.73	96.08
12081	Manatee, FL	-0.122	8.4	51.97
12083	Marion, FL	0.004	63.99	75.35
12085	Martin, FL	-0.139	5.57	39.9
12086	Miami-Dade, FL	-0.366	0.06	81.75
12087	Monroe, FL	-0.031	47.91	45.57
12089	Nassau, FL	-0.101	14.8	24.59
12091	Okaloosa, FL	-0.14	5.32	38.6
12093	Okeechobee, FL	0.088	85.32	94.65
12095	Orange, FL	-0.189	1.69	66.91
12097	Osceola, FL	-0.18	1.94	81.78
12099	Palm Beach, FL	-0.218	0.7	55.92
12101	Pasco, FL	-0.055	35.34	63.44
12103	Pinellas, FL	-0.213	0.92	51.69
12105	Polk, FL	0.017	68.86	90.35
12107	Putnam, FL	0.054	78.96	95.25
12109	St. Johns, FL	-0.126	7.45	7.61

County FIPS	County Description	DOS-SVI Index	DOS-SVI Percentile	SVI Percentile
12111	St. Lucie, FL	-0.141	5.13	71.85
12113	Santa Rosa, FL	-0.022	52.56	30.96
12115	Sarasota, FL	-0.197	1.34	25.38
12117	Seminole, FL	-0.142	4.93	18.44
12119	Sumter, FL	-0.016	55.14	23.6
12121	Suwannee, FL	0.071	82.39	94.24
12123	Taylor, FL	0.209	95.19	89.84
12125	Union, FL	0.405	98.6	83.82
12127	Volusia, FL	-0.18	2.01	53.47
12129	Wakulla, FL	0.102	86.92	40.32
12131	Walton, FL	-0.125	7.9	58.22
12133	Washington, FL	0.119	88.98	89.39
13001	Appling, GA	0.013	67.65	96.69
13003	Atkinson, GA	-0.078	24.1	96.15
13005	Bacon, GA	0.003	63.55	93.89
13007	Baker, GA	0.039	75.2	74.24
13009	Baldwin, GA	0.062	80.74	86.66
13011	Banks, GA	-0.055	35.47	55.86
13013	Barrow, GA	-0.093	18.37	42.04
13015	Bartow, GA	-0.064	30.44	59.14
13017	Ben Hill, GA	-0.033	47.02	87.26
13019	Berrien, GA	0.002	63.04	85
13021	Bibb, GA	0.004	64.25	91.75
13023	Bleckley, GA	0.074	82.9	73.95
13025	Brantley, GA	-0.023	52.02	62.29
13027	Brooks, GA	0.058	79.78	83.98
13029	Bryan, GA	-0.03	48.39	33.89
13031	Bulloch, GA	0.043	76.28	81.21
13033	Burke, GA	0.068	81.89	84.55
13035	Butts, GA	0.099	86.5	76.53
13037	Calhoun, GA	0.362	98.41	97.74
13039	Camden, GA	0.053	78.8	51.59
13043	Candler, GA	0.126	90.13	98.28
13045	Carroll, GA	-0.048	39.03	78.25
13047	Catoosa, GA	-0.09	19.29	13.18
13049	Charlton, GA	0.017	69.12	87.52
13051	Chatham, GA	-0.032	47.82	69.49
13053	Chattahoochee, GA	0.523	99.17	63.79
13055	Chattooga, GA	0.234	95.77	92.52
13057	Cherokee, GA	-0.101	14.93	11.85
13059	Clarke, GA	-0.092	18.72	76.75
13061	Clay, GA	0.17	93.31	93.09
13063	Clayton, GA	-0.045	40.18	91.02
13065	Clinch, GA	0.094	85.96	97.77
13067	Cobb, GA	-0.17	2.52	26.69
13069	Coffee, GA	0.035	74.12	95.06
13071	Colquitt, GA	-0.026	50.27	98.12
13073	Columbia, GA	-0.097	16.46	13.34
13075	Cook, GA	-0.02	53.23	85.1
13077	Coweta, GA	-0.098	16.36	24.27
13079	Crawford, GA	0.094	85.99	68.15
13081	Crisp, GA	0.124	89.88	98.57
13083	Dade, GA	0.061	80.42	51.56
13085	Dawson, GA	-0.067	28.72	10.38
13087	Decatur, GA	0.259	96.5	94.55

<b>County FIPS</b>	<b>County Description</b>	<b>DOS-SVI Index</b>	<b>DOS-SVI Percentile</b>	<b>SVI Percentile</b>
13089	DeKalb, GA	-0.166	2.9	66.11
13091	Dodge, GA	0.097	86.37	92.23
13093	Dooly, GA	0.113	88.35	94.84
13095	Dougherty, GA	0.159	92.52	95.13
13097	Douglas, GA	-0.092	18.91	54.04
13099	Early, GA	0.212	95.38	92.01
13101	Echols, GA	-0.107	12.93	66.15
13103	Effingham, GA	-0.042	42.31	23.63
13105	Elbert, GA	-0.052	37.19	83.38
13107	Emanuel, GA	0.027	71.7	97.68
13109	Evans, GA	0.01	66.48	98.47
13111	Fannin, GA	-0.098	16.17	30.03
13113	Fayette, GA	-0.06	32.31	6.08
13115	Floyd, GA	-0.009	58.33	88.54
13117	Forsyth, GA	-0.078	23.75	3.73
13119	Franklin, GA	-0.068	28.59	84.62
13121	Fulton, GA	-0.189	1.66	52.68
13123	Gilmer, GA	-0.108	12.64	55.99
13125	Glascock, GA	0.16	92.61	68.6
13127	Glynn, GA	-0.093	18.18	71.59
13129	Gordon, GA	-0.12	9.04	88.06
13131	Grady, GA	-0.067	28.62	92.58
13133	Greene, GA	-0.102	14.71	53.79
13135	Gwinnett, GA	-0.14	5.19	43.47
13137	Habersham, GA	-0.039	44	71.46
13139	Hall, GA	-0.038	44.25	66.18
13141	Hancock, GA	0.239	95.89	79.84
13143	Haralson, GA	-0.098	16.2	54.27
13145	Harris, GA	-0.018	54.06	13.41
13147	Hart, GA	-0.104	13.75	71.94
13149	Heard, GA	0.033	73.7	72.32
13151	Henry, GA	-0.125	7.64	31.37
13153	Houston, GA	0.035	74.02	56.69
13155	Irwin, GA	-0.059	33.3	84.08
13157	Jackson, GA	-0.064	30.25	35.16
13159	Jasper, GA	0.046	77.43	69.27
13161	Jeff Davis, GA	0.105	87.52	93.73
13163	Jefferson, GA	0.127	90.19	94.39
13165	Jenkins, GA	-0.011	57.4	82.83
13167	Johnson, GA	0.2	94.75	90.61
13169	Jones, GA	0	62.18	37.93
13171	Lamar, GA	0.078	83.89	49.17
13173	Lanier, GA	-0.047	39.57	86.97
13175	Laurens, GA	0.034	73.89	80.13
13177	Lee, GA	0.041	75.93	35.19
13179	Liberty, GA	0.116	88.73	88.82
13181	Lincoln, GA	-0.05	38.14	55.64
13183	Long, GA	0.069	82.01	82.71
13185	Lowndes, GA	0.023	70.81	86.62
13187	Lumpkin, GA	-0.106	13.09	43.38
13189	McDuffie, GA	0.022	70.42	93.76
13191	McIntosh, GA	-0.077	24.2	58.63
13193	Macon, GA	0.219	95.48	93.12
13195	Madison, GA	0.014	67.78	64.17
13197	Marion, GA	-0.018	54.12	85.19

<b>County FIPS</b>	<b>County Description</b>	<b>DOS-SVI Index</b>	<b>DOS-SVI Percentile</b>	<b>SVI Percentile</b>
13199	Meriwether, GA	-0.058	33.75	87.01
13201	Miller, GA	0.272	96.88	77.99
13205	Mitchell, GA	0.191	94.46	98.79
13207	Monroe, GA	0.04	75.58	45.96
13209	Montgomery, GA	0.083	84.43	84.65
13211	Morgan, GA	-0.064	30.4	24.46
13213	Murray, GA	-0.012	57.31	71.34
13215	Muscogee, GA	-0.04	43.2	90.03
13217	Newton, GA	-0.025	50.78	70.7
13219	Oconee, GA	-0.01	58.1	3.54
13221	Oglethorpe, GA	-0.093	18.34	52.17
13223	Paulding, GA	-0.048	38.84	13.76
13225	Peach, GA	0.068	81.76	94.04
13227	Pickens, GA	0.001	62.75	27.96
13229	Pierce, GA	-0.112	11.24	65.7
13231	Pike, GA	-0.008	58.96	15.1
13233	Polk, GA	-0.015	55.72	80.48
13235	Pulaski, GA	-0.031	48.33	84.59
13237	Putnam, GA	-0.108	12.51	42.8
13239	Quitman, GA	0.088	85.29	94.33
13241	Rabun, GA	-0.064	30.28	53.41
13243	Randolph, GA	0.186	94.11	97.39
13245	Richmond, GA	0.014	67.97	93.28
13247	Rockdale, GA	-0.046	39.64	55.29
13249	Schley, GA	0.104	87.27	82.48
13251	Screven, GA	0.134	90.86	85.25
13253	Seminole, GA	0.168	93.19	83.44
13255	Spalding, GA	0.008	65.49	86.91
13257	Stephens, GA	0.057	79.5	79.68
13259	Stewart, GA	0.207	95.13	92.45
13261	Sumter, GA	0.114	88.47	97.64
13263	Talbot, GA	0.066	81.41	85.89
13265	Taliaferro, GA	0.023	70.61	90.89
13267	Tattall, GA	0.299	97.42	90.8
13269	Taylor, GA	0.115	88.6	91.97
13271	Telfair, GA	-0.012	57.21	83.69
13273	Terrell, GA	0.138	91.12	95.7
13275	Thomas, GA	0.061	80.33	91.08
13277	Tift, GA	0.007	65.17	88.09
13279	Toombs, GA	0.138	91.21	97.61
13281	Towns, GA	-0.062	31.74	32.58
13283	Treutlen, GA	0.053	78.7	94.71
13285	Troup, GA	-0.049	38.46	90.13
13287	Turner, GA	0.06	80.17	98.09
13289	Twiggs, GA	-0.131	6.62	75.8
13291	Union, GA	-0.1	15.09	31.15
13293	Upson, GA	0.033	73.54	85.32
13295	Walker, GA	-0.052	37.12	64.08
13297	Walton, GA	-0.039	43.97	29.3
13299	Ware, GA	-0.01	57.94	84.49
13301	Warren, GA	0.026	71.35	89.46
13303	Washington, GA	0.113	88.28	94.62
13305	Wayne, GA	0.154	92.2	91.66
13307	Webster, GA	-0.17	2.48	78.76
13309	Wheeler, GA	0.367	98.5	81.24



<b>County FIPS</b>	<b>County Description</b>	<b>DOS-SVI Index</b>	<b>DOS-SVI Percentile</b>	<b>SVI Percentile</b>
13311	White, GA	-0.121	8.82	23.57
13313	Whitfield, GA	0.017	68.96	87.93
13315	Wilcox, GA	0.235	95.8	81.69
13317	Wilkes, GA	-0.094	17.99	75.61
13319	Wilkinson, GA	0.071	82.46	78.73
13321	Worth, GA	-0.113	11.18	73.57
15001	Hawaii, HI	0.186	94.17	57.71
15003	Honolulu, HI	0.184	94.02	47.2
15005	Kalawao, HI	0.093	85.83	31.62
15007	Kauai, HI	0.217	95.45	30.99
15009	Maui, HI	0.282	97.17	38.79
16001	Ada, ID	-0.084	21.81	13.73
16003	Adams, ID	0.042	76.03	29.36
16005	Bannock, ID	0.005	64.37	57.9
16007	Bear Lake, ID	-0.033	47.05	21.43
16009	Benewah, ID	0.209	95.22	73.34
16011	Bingham, ID	0.021	70.07	50.7
16013	Blaine, ID	-0.227	0.6	32.39
16015	Boise, ID	-0.002	61.06	6.72
16017	Bonner, ID	-0.074	25.95	24.01
16019	Bonneville, ID	-0.002	61.13	36.34
16021	Boundary, ID	-0.002	61	30.83
16023	Butte, ID	-0.017	54.95	24.62
16025	Camas, ID	-0.112	11.3	13.38
16027	Canyon, ID	0.051	78.29	73.66
16029	Caribou, ID	0.042	76.25	19.17
16031	Cassia, ID	-0.071	27.06	67.32
16033	Clark, ID	0.305	97.61	89.11
16035	Clearwater, ID	0.045	77.05	44.01
16037	Custer, ID	-0.142	4.9	43.69
16039	Elmore, ID	0.002	63.23	58.82
16041	Franklin, ID	0.036	74.31	14.14
16043	Fremont, ID	0.124	89.72	51.37
16045	Gem, ID	-0.105	13.56	66.27
16047	Gooding, ID	0.009	66	70.76
16049	Idaho, ID	0.091	85.58	53.92
16051	Jefferson, ID	0.092	85.7	25.25
16053	Jerome, ID	-0.014	55.97	67.36
16055	Kootenai, ID	-0.062	31.42	23.28
16057	Latah, ID	-0.055	35.15	24.84
16059	Lemhi, ID	0.074	83.03	29.97
16061	Lewis, ID	0.009	66.09	56.78
16063	Lincoln, ID	0.024	70.97	55.76
16065	Madison, ID	0.061	80.45	40.29
16067	Minidoka, ID	-0.155	3.66	67.83
16069	Nez Perce, ID	-0.016	55.17	50.67
16071	Oneida, ID	0.01	66.51	34.24
16073	Owyhee, ID	0.033	73.45	82.45
16075	Payette, ID	0.105	87.42	60.1
16077	Power, ID	-0.006	59.66	51.62
16079	Shoshone, ID	-0.032	47.76	75.7
16081	Teton, ID	0.011	66.76	13.44
16083	Twin Falls, ID	-0.044	40.69	49.55
16085	Valley, ID	-0.084	22	8.82
16087	Washington, ID	-0.069	28.08	85.06

<b>County FIPS</b>	<b>County Description</b>	<b>DOS-SVI Index</b>	<b>DOS-SVI Percentile</b>	<b>SVI Percentile</b>
17001	Adams, IL	-0.033	46.74	24.9
17003	Alexander, IL	-0.146	4.68	95.73
17005	Bond, IL	0.153	92.07	37.32
17007	Boone, IL	0.003	63.74	46.97
17009	Brown, IL	0.298	97.39	47.45
17011	Bureau, IL	-0.072	26.68	28.63
17013	Calhoun, IL	-0.002	61.19	19.01
17015	Carroll, IL	-0.066	29.13	16.82
17017	Cass, IL	-0.057	34.23	69.71
17019	Champaign, IL	0.099	86.56	49.9
17021	Christian, IL	-0.06	32.86	24.08
17023	Clark, IL	-0.045	40.5	20.73
17025	Clay, IL	0.031	72.94	61.15
17027	Clinton, IL	0.006	64.79	17.87
17029	Coles, IL	-0.075	25.25	49.78
17031	Cook, IL	-0.02	53.36	67.55
17033	Crawford, IL	0.054	79.05	38.38
17035	Cumberland, IL	-0.058	33.65	16.27
17037	DeKalb, IL	-0.055	35.02	48.66
17039	De Witt, IL	-0.04	43.52	12.9
17041	Douglas, IL	0.06	80.13	44.39
17043	DuPage, IL	-0.134	6.24	16.11
17045	Edgar, IL	-0.055	35.08	34.33
17047	Edwards, IL	0	62.24	24.43
17049	Effingham, IL	-0.017	54.66	19.9
17051	Fayette, IL	-0.002	61.22	59.49
17053	Ford, IL	-0.09	19.39	30.51
17055	Franklin, IL	-0.021	52.98	60.92
17057	Fulton, IL	-0.005	60.33	57.61
17059	Gallatin, IL	-0.121	8.72	45.38
17061	Greene, IL	-0.067	28.65	19.52
17063	Grundy, IL	-0.048	38.75	8.44
17065	Hamilton, IL	-0.104	14.04	15.29
17067	Hancock, IL	-0.007	59.15	12.32
17069	Hardin, IL	0.075	83.32	50.19
17071	Henderson, IL	-0.06	32.47	6.69
17073	Henry, IL	-0.093	18.27	20.1
17075	Iroquois, IL	-0.048	39.13	34.04
17077	Jackson, IL	0.003	63.52	70.45
17079	Jasper, IL	-0.061	32.06	24.17
17081	Jefferson, IL	-0.008	58.9	81.08
17083	Jersey, IL	-0.023	51.77	10.41
17085	Jo Daviess, IL	-0.053	36.36	5.25
17087	Johnson, IL	0.132	90.7	46.24
17089	Kane, IL	-0.042	42.12	41.69
17091	Kankakee, IL	0.009	65.84	66.56
17093	Kendall, IL	-0.052	36.99	13.98
17095	Knox, IL	0.017	69.09	64.62
17097	Lake, IL	-0.063	31.23	35.13
17099	LaSalle, IL	-0.037	45.08	43.03
17101	Lawrence, IL	0.137	91.05	77.83
17103	Lee, IL	0.021	70.04	30.1
17105	Livingston, IL	0.006	64.76	48.41
17107	Logan, IL	0.068	81.69	22.71
17109	McDonough, IL	0.053	78.61	51.66

County FIPS	County Description	DOS-SVI Index	DOS-SVI Percentile	SVI Percentile
17111	McHenry, IL	-0.06	32.6	7.01
17113	McLean, IL	-0.11	11.75	19.04
17115	Macon, IL	-0.021	52.91	59.71
17117	Macoupin, IL	-0.026	50.14	19.87
17119	Madison, IL	-0.014	56.29	29.65
17121	Marion, IL	0.029	72.17	73.85
17123	Marshall, IL	-0.035	46.04	5.45
17125	Mason, IL	-0.04	43.33	29.46
17127	Massac, IL	0.011	66.64	75.13
17129	Menard, IL	-0.035	45.94	4.84
17131	Mercer, IL	-0.06	32.76	11.34
17133	Monroe, IL	-0.053	36.26	0.16
17135	Montgomery, IL	0.071	82.36	39.14
17137	Morgan, IL	0.004	64.18	50.45
17139	Moultrie, IL	0.126	90.03	29.49
17141	Ogle, IL	-0.021	52.75	29.17
17143	Peoria, IL	-0.063	31.11	61.31
17145	Perry, IL	0.026	71.6	64.87
17147	Piatt, IL	-0.1	15.22	0.32
17149	Pike, IL	-0.016	55.24	34.94
17151	Pope, IL	0.09	85.48	45.45
17153	Pulaski, IL	0.012	67.08	69.43
17155	Putnam, IL	-0.078	23.85	2.77
17157	Randolph, IL	0.032	73.16	45.67
17159	Richland, IL	-0.105	13.4	41.05
17161	Rock Island, IL	-0.063	31.33	71.37
17163	St. Clair, IL	-0.011	57.56	52.29
17165	Saline, IL	-0.004	60.55	86.37
17167	Sangamon, IL	-0.026	50.33	43.57
17169	Schuyler, IL	-0.053	36.13	57.07
17171	Scott, IL	0.048	77.78	13.54
17173	Shelby, IL	-0.015	55.59	8.5
17175	Stark, IL	-0.098	15.86	6.34
17177	Stephenson, IL	-0.054	35.85	50
17179	Tazewell, IL	-0.045	40.34	10.7
17181	Union, IL	0.031	72.97	68.44
17183	Vermilion, IL	0.012	67.05	81.31
17185	Wabash, IL	-0.081	22.86	32.07
17187	Warren, IL	0.131	90.54	60.73
17189	Washington, IL	0.011	66.79	6.53
17191	Wayne, IL	-0.025	50.65	43.31
17193	White, IL	0.027	71.76	53.82
17195	Whiteside, IL	-0.07	27.79	32.83
17197	Will, IL	-0.05	38.17	20.22
17199	Williamson, IL	-0.034	46.48	48.06
17201	Winnebago, IL	-0.014	55.91	72.04
17203	Woodford, IL	0	61.92	1.88
18001	Adams, IN	0.164	92.9	59.04
18003	Allen, IN	-0.114	10.47	52.36
18005	Bartholomew, IN	-0.032	47.69	36.31
18007	Benton, IN	-0.094	17.64	33.47
18009	Blackford, IN	-0.011	57.47	37.1
18011	Boone, IN	-0.093	18.4	4.49
18013	Brown, IN	-0.052	36.87	6.02
18015	Carroll, IN	-0.049	38.43	11.75

<b>County FIPS</b>	<b>County Description</b>	<b>DOS-SVI Index</b>	<b>DOS-SVI Percentile</b>	<b>SVI Percentile</b>
18017	Cass, IN	-0.072	26.46	71.97
18019	Clark, IN	-0.119	9.11	25.48
18021	Clay, IN	-0.043	41.36	33.38
18023	Clinton, IN	-0.072	26.49	57.1
18025	Crawford, IN	-0.066	29.07	38.89
18027	Daviess, IN	0.105	87.55	68.82
18029	Dearborn, IN	-0.077	24.58	7.99
18031	Decatur, IN	-0.089	19.87	21.02
18033	DeKalb, IN	-0.1	15.25	23.34
18035	Delaware, IN	-0.046	39.86	56.66
18037	Dubois, IN	-0.049	38.49	20.8
18039	Elkhart, IN	-0.071	27.19	77.01
18041	Fayette, IN	-0.078	23.88	61.08
18043	Floyd, IN	-0.119	9.3	16.69
18045	Fountain, IN	-0.054	35.66	20.32
18047	Franklin, IN	-0.061	32.19	14.71
18049	Fulton, IN	-0.078	23.91	34.59
18051	Gibson, IN	0.003	63.45	31.5
18053	Grant, IN	-0.041	42.41	73.31
18055	Greene, IN	0.054	78.89	44.43
18057	Hamilton, IN	-0.123	8.21	2.55
18059	Hancock, IN	-0.116	9.96	1.69
18061	Harrison, IN	-0.041	42.63	18.66
18063	Hendricks, IN	-0.098	15.79	8.15
18065	Henry, IN	-0.038	44.44	37.93
18067	Howard, IN	-0.136	5.92	48.15
18069	Huntington, IN	-0.042	42.22	12.48
18071	Jackson, IN	-0.099	15.6	53.89
18073	Jasper, IN	-0.045	40.4	26.85
18075	Jay, IN	0.061	80.39	67.48
18077	Jefferson, IN	0.027	71.82	44.14
18079	Jennings, IN	-0.016	55.05	38.47
18081	Johnson, IN	-0.093	18.21	14.24
18083	Knox, IN	-0.05	38.27	59.27
18085	Kosciusko, IN	-0.032	47.34	46.08
18087	LaGrange, IN	0.266	96.62	37.07
18089	Lake, IN	-0.017	54.7	72.52
18091	LaPorte, IN	0.096	86.34	72.17
18093	Lawrence, IN	-0.084	21.68	27.52
18095	Madison, IN	-0.046	39.7	67.13
18097	Marion, IN	-0.126	7.35	79.71
18099	Marshall, IN	0.061	80.55	57.96
18101	Martin, IN	-0.089	19.99	23.98
18103	Miami, IN	0.023	70.55	58.79
18105	Monroe, IN	-0.066	29.45	45.19
18107	Montgomery, IN	-0.072	26.62	36.85
18109	Morgan, IN	-0.034	46.29	21.56
18111	Newton, IN	-0.101	14.77	33.66
18113	Noble, IN	-0.026	50.37	47.42
18115	Ohio, IN	-0.16	3.31	2.52
18117	Orange, IN	-0.071	27.32	64.55
18119	Owen, IN	-0.016	55.2	34.55
18121	Parke, IN	0.14	91.37	58.09
18123	Perry, IN	-0.052	36.77	31.02
18125	Pike, IN	-0.104	13.88	17.45

County FIPS	County Description	DOS-SVI Index	DOS-SVI Percentile	SVI Percentile
18127	Porter, IN	-0.057	34.16	14.78
18129	Posey, IN	-0.069	28.18	1.05
18131	Pulaski, IN	-0.055	35.18	23.09
18133	Putnam, IN	0.128	90.32	34.84
18135	Randolph, IN	-0.131	6.75	42.96
18137	Ripley, IN	0.039	75.14	37.74
18139	Rush, IN	-0.134	6.37	25.67
18141	St. Joseph, IN	-0.074	25.76	62.23
18143	Scott, IN	-0.088	20.25	42.01
18145	Shelby, IN	-0.077	24.48	21.82
18147	Spencer, IN	-0.064	30.15	8.79
18149	Starke, IN	-0.041	42.34	34.17
18151	Steuben, IN	-0.074	25.91	27.1
18153	Sullivan, IN	0.056	79.27	64.01
18155	Switzerland, IN	0.042	76.22	62.71
18157	Tippecanoe, IN	-0.086	21.04	49.3
18159	Tipton, IN	-0.096	17.1	7.26
18161	Union, IN	-0.092	18.62	17.13
18163	Vanderburgh, IN	-0.098	16.27	52.42
18165	Vermillion, IN	-0.024	51.19	45.03
18167	Vigo, IN	0.03	72.4	72.74
18169	Wabash, IN	-0.025	50.91	28.82
18171	Warren, IN	-0.065	29.77	7.8
18173	Warrick, IN	-0.054	35.88	6.78
18175	Washington, IN	-0.035	45.81	37.77
18177	Wayne, IN	-0.065	29.93	71.05
18179	Wells, IN	-0.124	8.02	14.39
18181	White, IN	-0.075	25.41	24.39
18183	Whitley, IN	-0.13	6.94	3.15
19001	Adair, IA	-0.093	18.43	5.38
19003	Adams, IA	-0.056	34.48	3.76
19005	Allamakee, IA	-0.04	43.27	32.2
19007	Appanoose, IA	0.003	63.36	37.83
19009	Audubon, IA	-0.098	16.4	2.26
19011	Benton, IA	-0.056	34.92	1.18
19013	Black Hawk, IA	-0.103	14.1	42.64
19015	Boone, IA	-0.068	28.27	11.78
19017	Bremer, IA	-0.045	40.56	3.22
19019	Buchanan, IA	-0.023	51.83	6.62
19021	Buena Vista, IA	0.075	83.35	74.08
19023	Butler, IA	-0.067	28.81	2.36
19025	Calhoun, IA	0.008	65.58	15.8
19027	Carroll, IA	-0.123	8.28	4.55
19029	Cass, IA	-0.143	4.84	19.81
19031	Cedar, IA	-0.06	32.63	0.8
19033	Cerro Gordo, IA	-0.082	22.64	24.97
19035	Cherokee, IA	-0.122	8.53	17.01
19037	Chickasaw, IA	-0.114	10.6	5.99
19039	Clarke, IA	0	62.02	48.47
19041	Clay, IA	-0.075	25.63	34.39
19043	Clayton, IA	-0.035	46.07	18.41
19045	Clinton, IA	-0.119	9.2	26.46
19047	Crawford, IA	0	62.27	85.51
19049	Dallas, IA	-0.118	9.36	5.96
19051	Davis, IA	0.413	98.63	35.03

<b>County FIPS</b>	<b>County Description</b>	<b>DOS-SVI Index</b>	<b>DOS-SVI Percentile</b>	<b>SVI Percentile</b>
19053	Decatur, IA	0.109	88	68.22
19055	Delaware, IA	-0.047	39.45	3.44
19057	Des Moines, IA	-0.095	17.22	46.53
19059	Dickinson, IA	-0.139	5.44	9.17
19061	Dubuque, IA	-0.045	40.08	23.47
19063	Emmet, IA	0.076	83.67	39.46
19065	Fayette, IA	-0.075	25.12	22.52
19067	Floyd, IA	-0.059	32.95	35.96
19069	Franklin, IA	-0.081	22.95	19.62
19071	Fremont, IA	0	62.43	5.54
19073	Greene, IA	0.01	66.44	19.78
19075	Grundy, IA	-0.056	34.86	0.38
19077	Guthrie, IA	-0.07	27.6	12.2
19079	Hamilton, IA	-0.102	14.42	11.53
19081	Hancock, IA	-0.091	19.1	7.13
19083	Hardin, IA	-0.009	58.61	12.42
19085	Harrison, IA	-0.094	17.67	6.46
19087	Henry, IA	-0.032	47.63	31.34
19089	Howard, IA	-0.066	29.26	15.67
19091	Humboldt, IA	-0.102	14.49	14.46
19093	Ida, IA	-0.044	40.94	8.66
19095	Iowa, IA	-0.069	27.95	3.47
19097	Jackson, IA	-0.048	38.91	12.68
19099	Jasper, IA	-0.014	56.32	25.48
19101	Jefferson, IA	0.004	64.06	48.95
19103	Johnson, IA	-0.127	7.2	26.75
19105	Jones, IA	0.026	71.67	19.24
19107	Keokuk, IA	-0.077	24.32	3.98
19109	Kossuth, IA	-0.105	13.37	10.48
19111	Lee, IA	-0.038	44.57	50.41
19113	Linn, IA	-0.109	12.26	18.06
19115	Louisa, IA	-0.008	58.87	45.7
19117	Lucas, IA	-0.123	8.25	27.55
19119	Lyon, IA	-0.109	12.35	4.39
19121	Madison, IA	-0.053	36.52	2.04
19123	Mahaska, IA	0.011	66.83	46.37
19125	Marion, IA	-0.039	43.68	19.49
19127	Marshall, IA	-0.04	43.04	68.63
19129	Mills, IA	-0.03	48.58	10.76
19131	Mitchell, IA	-0.07	27.64	8.6
19133	Monona, IA	-0.107	12.83	17.96
19135	Monroe, IA	0.007	65.01	25.19
19137	Montgomery, IA	0.008	65.52	52.8
19139	Muscatine, IA	-0.109	11.88	39.04
19141	O'Brien, IA	-0.01	57.98	23.22
19143	Osceola, IA	-0.018	54.25	26.34
19145	Page, IA	-0.082	22.41	33.41
19147	Palo Alto, IA	-0.08	23.27	17.29
19149	Plymouth, IA	-0.095	17.26	12.71
19151	Pocahontas, IA	-0.078	24	14.62
19153	Polk, IA	-0.141	5.03	37.68
19155	Pottawattamie, IA	-0.079	23.43	45.99
19157	Poweshiek, IA	-0.001	61.67	15.48
19159	Ringgold, IA	-0.014	56.35	12.99
19161	Sac, IA	-0.101	14.87	7.48

<b>County FIPS</b>	<b>County Description</b>	<b>DOS-SVI Index</b>	<b>DOS-SVI Percentile</b>	<b>SVI Percentile</b>
19163	Scott, IA	-0.109	12	26.59
19165	Shelby, IA	-0.051	37.73	13.03
19167	Sioux, IA	0.069	81.92	22.07
19169	Story, IA	-0.147	4.39	21.24
19171	Tama, IA	0.003	63.67	32.74
19173	Taylor, IA	-0.09	19.23	27.71
19175	Union, IA	-0.109	11.94	44.55
19177	Van Buren, IA	0.057	79.59	24.65
19179	Wapello, IA	-0.008	58.99	74.39
19181	Warren, IA	-0.084	21.84	7.2
19183	Washington, IA	-0.079	23.5	22.39
19185	Wayne, IA	0.153	92.1	45.83
19187	Webster, IA	-0.026	49.95	45.8
19189	Winnebago, IA	-0.035	45.84	20.61
19191	Winneshiek, IA	-0.001	61.57	1.15
19193	Woodbury, IA	-0.074	26.07	69.68
19195	Worth, IA	-0.082	22.67	6.97
19197	Wright, IA	-0.051	37.57	48.03
20001	Allen, KS	-0.053	36.17	39.78
20003	Anderson, KS	-0.023	51.93	22.74
20005	Atchison, KS	0.049	77.84	49.11
20007	Barber, KS	-0.09	19.42	28.03
20009	Barton, KS	-0.094	17.7	54.39
20011	Bourbon, KS	0.06	80.2	58.28
20013	Brown, KS	-0.052	36.96	27.17
20015	Butler, KS	0.039	75.04	26.24
20017	Chase, KS	0.062	80.71	40.67
20019	Chautauqua, KS	0.044	76.66	71.88
20021	Cherokee, KS	-0.06	32.66	38.28
20023	Cheyenne, KS	-0.126	7.42	10.03
20025	Clark, KS	-0.025	50.4	31.24
20027	Clay, KS	-0.144	4.81	4.94
20029	Cloud, KS	-0.08	23.14	27.39
20031	Coffey, KS	-0.031	48.2	20.35
20033	Comanche, KS	-0.032	47.25	7.93
20035	Cowley, KS	-0.004	60.43	73.18
20037	Crawford, KS	0.086	84.94	69.87
20039	Decatur, KS	-0.158	3.57	15.73
20041	Dickinson, KS	-0.016	55.43	33.22
20043	Doniphan, KS	0.023	70.74	23.06
20045	Douglas, KS	-0.083	22.32	22.32
20047	Edwards, KS	-0.165	2.93	37.2
20049	Elk, KS	-0.058	33.59	38.95
20051	Ellis, KS	-0.099	15.66	15.64
20053	Ellsworth, KS	0.116	88.76	39.52
20055	Finney, KS	0.077	83.83	82.36
20057	Ford, KS	0.025	71.09	85.7
20059	Franklin, KS	-0.036	45.43	21.37
20061	Geary, KS	0.014	68.04	65.76
20063	Gove, KS	-0.126	7.48	9.75
20065	Graham, KS	-0.151	4.01	12.55
20067	Grant, KS	-0.053	36.39	38.15
20069	Gray, KS	-0.077	24.42	27.36
20071	Greeley, KS	-0.074	26.04	57.52
20073	Greenwood, KS	-0.023	51.67	21.27

<b>County FIPS</b>	<b>County Description</b>	<b>DOS-SVI Index</b>	<b>DOS-SVI Percentile</b>	<b>SVI Percentile</b>
20075	Hamilton, KS	-0.288	0.29	25.86
20077	Harper, KS	-0.124	8.12	32.23
20079	Harvey, KS	-0.071	27.41	33.5
20081	Haskell, KS	0.092	85.61	41.15
20083	Hodgeman, KS	-0.019	53.87	11.18
20085	Jackson, KS	-0.039	43.81	26.94
20087	Jefferson, KS	-0.043	41.42	5.48
20089	Jewell, KS	-0.134	6.21	8.76
20091	Johnson, KS	-0.13	6.88	6.15
20093	Kearny, KS	-0.191	1.62	46.56
20095	Kingman, KS	-0.059	33.08	5.13
20097	Kiowa, KS	-0.015	55.87	25.8
20099	Labette, KS	-0.012	57.24	63.92
20101	Lane, KS	-0.086	20.92	3.03
20103	Leavenworth, KS	0.017	68.74	24.04
20105	Lincoln, KS	-0.023	51.89	13.22
20107	Linn, KS	0.02	69.66	44.78
20109	Logan, KS	-0.063	30.88	12.96
20111	Lyon, KS	-0.018	53.96	73.22
20113	McPherson, KS	-0.093	18.31	10.67
20115	Marion, KS	0.012	67.02	17.71
20117	Marshall, KS	-0.028	49.28	12.64
20119	Meade, KS	-0.11	11.65	37.17
20121	Miami, KS	-0.044	41.01	2.58
20123	Mitchell, KS	0.035	74.08	28.44
20125	Montgomery, KS	-0.044	40.72	80.29
20127	Morris, KS	-0.114	10.66	24.36
20129	Morton, KS	-0.174	2.23	40.8
20131	Nemaha, KS	-0.073	26.39	9.62
20133	Neosho, KS	-0.033	46.86	65.8
20135	Ness, KS	-0.17	2.58	15
20137	Norton, KS	0.032	73	29.75
20139	Osage, KS	-0.069	27.98	23.41
20141	Osborne, KS	-0.119	9.17	7.23
20143	Ottawa, KS	-0.088	20.44	2.71
20145	Pawnee, KS	-0.008	58.84	28.66
20147	Phillips, KS	0.001	62.66	24.2
20149	Pottawatomie, KS	0.044	76.76	14.87
20151	Pratt, KS	0.089	85.36	38.73
20153	Rawlins, KS	-0.104	13.79	13.6
20155	Reno, KS	0.026	71.57	58.66
20157	Republic, KS	-0.065	30.09	6.05
20159	Rice, KS	-0.014	56.03	42.52
20161	Riley, KS	0.014	67.69	43.73
20163	Rooks, KS	-0.089	19.9	14.2
20165	Rush, KS	-0.114	10.54	7.83
20167	Russell, KS	-0.078	24.16	23.92
20169	Saline, KS	-0.058	33.33	41.62
20171	Scott, KS	-0.013	56.41	30.61
20173	Sedgwick, KS	-0.089	19.77	53.57
20175	Seward, KS	-0.037	45.02	91.11
20177	Shawnee, KS	-0.042	41.71	50.99
20179	Sheridan, KS	-0.106	13.05	6.85
20181	Sherman, KS	-0.066	29.51	49.84
20183	Smith, KS	-0.152	3.88	5.03



<b>County FIPS</b>	<b>County Description</b>	<b>DOS-SVI Index</b>	<b>DOS-SVI Percentile</b>	<b>SVI Percentile</b>
20185	Stafford, KS	-0.059	33.02	27.77
20187	Stanton, KS	-0.161	3.28	49.65
20189	Stevens, KS	-0.122	8.47	67.39
20191	Sumner, KS	-0.046	39.99	22.23
20193	Thomas, KS	-0.075	25.5	7.04
20195	Trego, KS	-0.201	1.18	3.89
20197	Wabaunsee, KS	-0.005	60.27	5.32
20199	Wallace, KS	-0.174	2.29	14.3
20201	Washington, KS	-0.09	19.32	14.81
20203	Wichita, KS	-0.037	44.89	46.78
20205	Wilson, KS	-0.007	59.34	63.66
20207	Woodson, KS	-0.068	28.46	43.98
20209	Wyandotte, KS	-0.088	20.15	92.42
21001	Adair, KY	0.061	80.36	71.21
21003	Allen, KY	-0.058	33.49	67.96
21005	Anderson, KY	-0.033	47.21	26.37
21007	Ballard, KY	-0.033	46.51	44.59
21009	Barren, KY	-0.039	43.71	77.61
21011	Bath, KY	-0.094	17.92	72.9
21013	Bell, KY	-0.092	18.69	89.27
21015	Boone, KY	-0.161	3.25	12.77
21017	Bourbon, KY	-0.08	23.24	55.61
21019	Boyd, KY	-0.06	32.7	69.08
21021	Boyle, KY	0.015	68.32	43.15
21023	Bracken, KY	-0.011	57.59	38.66
21025	Breathitt, KY	0.074	82.97	82.2
21027	Breckinridge, KY	0.087	85.2	73.76
21029	Bullitt, KY	-0.092	18.88	13.85
21031	Butler, KY	-0.074	26.14	79.2
21033	Caldwell, KY	-0.009	58.55	49.81
21035	Calloway, KY	-0.032	47.53	49.97
21037	Campbell, KY	-0.096	17.13	21.88
21039	Carlisle, KY	-0.056	34.58	33.95
21041	Carroll, KY	0.162	92.77	89.04
21043	Carter, KY	-0.042	42.28	82.04
21045	Casey, KY	-0.083	22.22	76.56
21047	Christian, KY	0.108	87.97	91.27
21049	Clark, KY	-0.066	29.16	60.61
21051	Clay, KY	0.094	86.02	90.99
21053	Clinton, KY	-0.013	56.7	77.8
21055	Crittenden, KY	-0.064	30.53	48.44
21057	Cumberland, KY	0.002	62.91	53.15
21059	Daviess, KY	-0.005	60.24	61.69
21061	Edmonson, KY	-0.027	49.63	63.57
21063	Elliott, KY	-0.011	57.37	72.39
21065	Estill, KY	-0.044	40.97	79.97
21067	Fayette, KY	-0.137	5.83	48.76
21069	Fleming, KY	-0.03	48.74	77.1
21071	Floyd, KY	-0.024	51.32	85.03
21073	Franklin, KY	-0.056	34.77	54.68
21075	Fulton, KY	-0.017	54.6	87.04
21077	Gallatin, KY	-0.023	52.15	61.24
21079	Garrard, KY	-0.032	47.28	42.99
21081	Grant, KY	0.046	77.36	56.02
21083	Graves, KY	0.017	68.99	77.52

<b>County FIPS</b>	<b>County Description</b>	<b>DOS-SVI Index</b>	<b>DOS-SVI Percentile</b>	<b>SVI Percentile</b>
21085	Grayson, KY	-0.088	20.34	60.96
21087	Green, KY	-0.146	4.65	52.26
21089	Greenup, KY	-0.06	32.57	32.17
21091	Hancock, KY	-0.105	13.66	38.22
21093	Hardin, KY	-0.042	41.96	56.72
21095	Harlan, KY	-0.071	27.25	88.03
21097	Harrison, KY	-0.036	45.65	50.57
21099	Hart, KY	-0.014	56.22	76.59
21101	Henderson, KY	-0.099	15.54	70.89
21103	Henry, KY	-0.023	51.86	52.74
21105	Hickman, KY	-0.046	39.92	57.39
21107	Hopkins, KY	-0.06	32.82	55.41
21109	Jackson, KY	-0.14	5.25	66.62
21111	Jefferson, KY	-0.07	27.57	56.82
21113	Jessamine, KY	-0.039	43.9	52.01
21115	Johnson, KY	-0.011	57.53	81.02
21117	Kenton, KY	-0.102	14.58	33.79
21119	Knott, KY	0.185	94.05	85.48
21121	Knox, KY	-0.048	38.71	83.25
21123	Larue, KY	-0.121	8.76	53.18
21125	Laurel, KY	0.003	63.42	75.22
21127	Lawrence, KY	0.004	64.02	75.83
21129	Lee, KY	-0.108	12.42	81.82
21131	Leslie, KY	0.005	64.41	77.45
21133	Letcher, KY	-0.006	59.53	87.55
21135	Lewis, KY	-0.135	6.11	62.42
21137	Lincoln, KY	0.007	65.14	70.83
21139	Livingston, KY	-0.05	38.05	26.4
21141	Logan, KY	-0.044	40.66	52.87
21143	Lyon, KY	0.08	84.21	32.52
21145	McCracken, KY	-0.074	25.85	41.53
21147	McCreary, KY	0.166	93.03	87.8
21149	McLean, KY	-0.018	54.28	42.17
21151	Madison, KY	-0.082	22.76	49.68
21153	Magoffin, KY	0.059	79.94	80.57
21155	Marion, KY	0.058	79.88	90.57
21157	Marshall, KY	-0.003	60.94	27.23
21159	Martin, KY	0.146	91.75	84.94
21161	Mason, KY	-0.082	22.83	66.82
21163	Meade, KY	0.057	79.62	31.78
21165	Menifee, KY	-0.056	34.7	58.47
21167	Mercer, KY	-0.048	39.06	41.34
21169	Metcalfe, KY	-0.149	4.17	68.12
21171	Monroe, KY	-0.085	21.2	69.75
21173	Montgomery, KY	-0.018	53.93	79.87
21175	Morgan, KY	0.012	67.4	82.93
21177	Muhlenberg, KY	-0.021	53.04	61.34
21179	Nelson, KY	0.014	67.84	28.95
21181	Nicholas, KY	0.038	74.85	81.97
21183	Ohio, KY	-0.057	34.03	57.99
21185	Oldham, KY	0.017	68.83	3.95
21187	Owen, KY	0.049	77.87	52.64
21189	Owsley, KY	-0.077	24.26	84.14
21191	Pendleton, KY	-0.111	11.53	41.5
21193	Perry, KY	0.072	82.49	90.51

<b>County FIPS</b>	<b>County Description</b>	<b>DOS-SVI Index</b>	<b>DOS-SVI Percentile</b>	<b>SVI Percentile</b>
21195	Pike, KY	-0.084	21.87	79.08
21197	Powell, KY	0.049	78	77.32
21199	Pulaski, KY	-0.068	28.24	74.2
21201	Robertson, KY	-0.16	3.38	35.38
21203	Rockcastle, KY	-0.046	40.05	78.82
21205	Rowan, KY	0.031	72.68	75.57
21207	Russell, KY	0.037	74.53	86.34
21209	Scott, KY	-0.023	52.21	33.31
21211	Shelby, KY	0.008	65.65	42.61
21213	Simpson, KY	-0.138	5.7	28.79
21215	Spencer, KY	-0.089	19.93	3.69
21217	Taylor, KY	-0.06	32.54	72.1
21219	Todd, KY	0.121	89.27	80.92
21221	Trigg, KY	0.033	73.48	36.5
21223	Trimble, KY	0.067	81.47	71.43
21225	Union, KY	0.043	76.34	53.66
21227	Warren, KY	-0.018	54.44	70.96
21229	Washington, KY	-0.032	47.66	51.27
21231	Wayne, KY	-0.02	53.33	74.78
21233	Webster, KY	-0.04	43.62	78.54
21235	Whitley, KY	0.024	70.9	83.79
21237	Wolfe, KY	0.073	82.78	86.21
21239	Woodford, KY	-0.132	6.5	20.41
22001	Acadia, LA	0.004	63.96	91.82
22003	Allen, LA	0.322	97.87	92.61
22005	Ascension, LA	0.008	65.46	39.68
22007	Assumption, LA	-0.052	37.28	77.9
22009	Avoyelles, LA	0.125	89.91	96.34
22011	Beauregard, LA	0.02	69.69	65.19
22013	Bienville, LA	0.081	84.24	94.01
22015	Bossier, LA	-0.025	50.68	58.76
22017	Caddo, LA	-0.033	46.9	83.85
22019	Calcasieu, LA	-0.021	52.63	73.92
22021	Caldwell, LA	0.188	94.3	93.31
22023	Cameron, LA	0.015	68.1	26.43
22025	Catahoula, LA	0.092	85.67	78.06
22027	Claiborne, LA	0.126	90.07	94.78
22029	Concordia, LA	0.205	95	91.34
22031	De Soto, LA	0.089	85.39	89.17
22033	East Baton Rouge, LA	-0.109	12.1	66.53
22035	East Carroll, LA	0.644	99.39	93.57
22037	East Feliciana, LA	0.313	97.74	81.85
22039	Evangeline, LA	0.099	86.53	99.75
22041	Franklin, LA	0.098	86.44	95.19
22043	Grant, LA	0.073	82.84	62.74
22045	Iberia, LA	0.103	87.17	96.05
22047	Iberville, LA	0.147	91.82	88.6
22049	Jackson, LA	0.022	70.26	93.82
22051	Jefferson, LA	-0.171	2.45	61.21
22053	Jefferson Davis, LA	0.083	84.46	81.05
22055	Lafayette, LA	-0.075	25.37	62.17
22057	Lafourche, LA	-0.047	39.51	76.69
22059	LaSalle, LA	0.009	66.06	76.34
22061	Lincoln, LA	0.074	83.13	84.78
22063	Livingston, LA	0.006	64.82	43.09

<b>County FIPS</b>	<b>County Description</b>	<b>DOS-SVI Index</b>	<b>DOS-SVI Percentile</b>	<b>SVI Percentile</b>
22065	Madison, LA	0.319	97.8	96.97
22067	Morehouse, LA	0.05	78.19	88.47
22069	Natchitoches, LA	0.026	71.51	85.73
22071	Orleans, LA	0.021	69.85	74.49
22073	Ouachita, LA	0.071	82.43	85.22
22075	Plaquemines, LA	-0.033	47.15	70.61
22077	Pointe Coupee, LA	0.139	91.28	84.75
22079	Rapides, LA	0.031	72.72	90.86
22081	Red River, LA	-0.012	57.12	81.37
22083	Richland, LA	0.019	69.44	85.54
22085	Sabine, LA	0.122	89.43	83.15
22087	St. Bernard, LA	0.02	69.47	77.13
22089	St. Charles, LA	0.023	70.52	35.29
22091	St. Helena, LA	0.124	89.84	90
22093	St. James, LA	0.156	92.3	62.99
22095	St. John the Baptist, LA	0.056	79.34	74.68
22097	St. Landry, LA	0.061	80.29	92.2
22099	St. Martin, LA	0.063	80.8	78.31
22101	St. Mary, LA	0.012	66.92	91.62
22103	St. Tammany, LA	-0.091	18.98	31.05
22105	Tangipahoa, LA	0.007	65.11	88.85
22107	Tensas, LA	0.21	95.29	83.66
22109	Terrebonne, LA	-0.038	44.54	89.52
22111	Union, LA	0.105	87.49	80.8
22113	Vermilion, LA	0.074	83	82.01
22115	Vernon, LA	0.041	75.84	74.33
22117	Washington, LA	0.074	83.19	99.62
22119	Webster, LA	-0.016	55.4	87.9
22121	West Baton Rouge, LA	0.037	74.59	76.11
22123	West Carroll, LA	-0.018	54.47	66.85
22125	West Feliciana, LA	0.204	94.97	69.01
22127	Winn, LA	0.024	70.93	77.55
23001	Androscoggin, ME	-0.026	50.08	55.67
23003	Aroostook, ME	-0.076	24.86	59.46
23005	Cumberland, ME	-0.052	37.15	13.63
23007	Franklin, ME	-0.018	54.03	21.5
23009	Hancock, ME	0.053	78.77	19.3
23011	Kennebec, ME	0.004	64.09	37.87
23013	Knox, ME	-0.018	54.31	14.75
23015	Lincoln, ME	-0.075	25.15	11.43
23017	Oxford, ME	-0.069	28.05	37.26
23019	Penobscot, ME	-0.005	60.2	45.32
23021	Piscataquis, ME	-0.059	33.27	48.98
23023	Sagadahoc, ME	-0.093	18.11	5.22
23025	Somerset, ME	0.042	76.19	62.2
23027	Waldo, ME	0.011	66.86	21.97
23029	Washington, ME	-0.045	40.12	64.39
23031	York, ME	-0.059	33.21	9.36
24001	Allegany, MD	0.095	86.09	62.1
24003	Anne Arundel, MD	-0.102	14.61	17.83
24005	Baltimore, MD	-0.153	3.82	38.18
24009	Calvert, MD	-0.054	35.82	4.71
24011	Caroline, MD	-0.028	49.57	55.35
24013	Carroll, MD	-0.071	27.38	4.04
24015	Cecil, MD	-0.018	54.19	29.33

<b>County FIPS</b>	<b>County Description</b>	<b>DOS-SVI Index</b>	<b>DOS-SVI Percentile</b>	<b>SVI Percentile</b>
24017	Charles, MD	-0.065	29.67	17.23
24019	Dorchester, MD	-0.041	42.38	75.06
24021	Frederick, MD	-0.129	7	15.89
24023	Garrett, MD	-0.064	30.85	18.12
24025	Harford, MD	-0.107	12.96	9.33
24027	Howard, MD	-0.146	4.58	13.06
24029	Kent, MD	-0.011	57.69	42.77
24031	Montgomery, MD	-0.179	2.1	32.55
24033	Prince George's, MD	-0.088	20.47	62.61
24035	Queen Anne's, MD	-0.067	28.75	2.2
24037	St. Mary's, MD	-0.097	16.49	20.86
24039	Somerset, MD	0.171	93.44	89.78
24041	Talbot, MD	-0.119	9.14	13.31
24043	Washington, MD	-0.012	57.05	61.4
24045	Wicomico, MD	0.03	72.33	77.39
24047	Worcester, MD	-0.338	0.19	28.03
24510	Baltimore City, MD	0.163	92.84	83.12
25001	Barnstable, MA	-0.04	42.95	5.64
25003	Berkshire, MA	-0.048	39.1	40.83
25005	Bristol, MA	-0.1	15.06	52.48
25007	Dukes, MA	-0.037	44.92	0.96
25009	Essex, MA	-0.093	18.15	50.8
25011	Franklin, MA	-0.073	26.27	20.96
25013	Hampden, MA	-0.064	30.34	82.32
25015	Hampshire, MA	0.06	80.26	23.25
25017	Middlesex, MA	-0.088	20.41	22.64
25019	Nantucket, MA	-0.021	53.1	2.68
25021	Norfolk, MA	-0.098	15.98	20.92
25023	Plymouth, MA	-0.071	27.54	23.03
25025	Suffolk, MA	0.044	76.89	73.79
25027	Worcester, MA	-0.035	46.13	40.96
26001	Alcona, MI	-0.071	27.03	25.57
26003	Alger, MI	0.086	84.97	44.81
26005	Allegan, MI	-0.006	59.5	17.58
26007	Alpena, MI	-0.073	26.36	34.08
26009	Antrim, MI	-0.053	36.55	11.56
26011	Arenac, MI	-0.031	48.01	50.54
26013	Baraga, MI	0.189	94.36	65.99
26015	Barry, MI	0.003	63.71	8.69
26017	Bay, MI	-0.086	21.08	44.04
26019	Benzie, MI	-0.029	48.9	10.51
26021	Berrien, MI	-0.01	58.04	64.75
26023	Branch, MI	-0.004	60.36	63.15
26025	Calhoun, MI	-0.085	21.27	72.42
26027	Cass, MI	0	62.34	32.8
26029	Charlevoix, MI	-0.082	22.51	9.68
26031	Cheboygan, MI	-0.041	42.85	28.6
26033	Chippewa, MI	0.049	77.91	72.45
26035	Clare, MI	0.031	72.75	77.2
26037	Clinton, MI	-0.134	6.34	4.01
26039	Crawford, MI	-0.029	48.93	36.97
26041	Delta, MI	-0.028	49.48	35.45
26043	Dickinson, MI	-0.045	40.59	22.96
26045	Eaton, MI	-0.107	12.73	31.31
26047	Emmet, MI	-0.048	38.81	13.57

<b>County FIPS</b>	<b>County Description</b>	<b>DOS-SVI Index</b>	<b>DOS-SVI Percentile</b>	<b>SVI Percentile</b>
26049	Genesee, MI	-0.045	40.31	66.24
26051	Gladwin, MI	-0.011	57.34	53.98
26053	Gogebic, MI	0.044	76.73	40.38
26055	Grand Traverse, MI	-0.023	51.8	18.03
26057	Gratiot, MI	0.062	80.77	60.35
26059	Hillsdale, MI	0.026	71.38	50.19
26061	Houghton, MI	0.104	87.36	49.62
26063	Huron, MI	-0.036	45.4	27.45
26065	Ingham, MI	-0.065	29.74	57.42
26067	Ionia, MI	0.049	78.06	47.8
26069	Iosco, MI	-0.041	42.53	44.94
26071	Iron, MI	-0.048	38.94	28.25
26073	Isabella, MI	-0.05	38.24	60.16
26075	Jackson, MI	-0.008	58.8	55.06
26077	Kalamazoo, MI	-0.113	11.11	40.7
26079	Kalkaska, MI	0.013	67.56	50.83
26081	Kent, MI	-0.094	17.73	47.61
26083	Keweenaw, MI	0.02	69.75	7.87
26085	Lake, MI	0.047	77.52	78.18
26087	Lapeer, MI	-0.006	59.88	23.82
26089	Leelanau, MI	-0.012	57.27	2.45
26091	Lenawee, MI	-0.036	45.27	40.76
26093	Livingston, MI	-0.057	34.07	0.67
26095	Luce, MI	0.077	83.7	53.38
26097	Mackinac, MI	0.12	89.17	64.52
26099	Macomb, MI	-0.089	19.55	32.96
26101	Manistee, MI	0.033	73.42	39.97
26103	Marquette, MI	-0.029	49.22	30.57
26105	Mason, MI	-0.055	35.24	33.76
26107	Mecosta, MI	0.052	78.54	59.75
26109	Menominee, MI	-0.051	37.7	27.64
26111	Midland, MI	-0.037	44.8	16.18
26113	Missaukee, MI	0.044	76.6	47.55
26115	Monroe, MI	-0.068	28.21	14.94
26117	Montcalm, MI	-0.017	54.92	61.27
26119	Montmorency, MI	-0.01	57.82	37.29
26121	Muskegon, MI	0.007	65.23	70.35
26123	Newaygo, MI	-0.002	61.16	63.18
26125	Oakland, MI	-0.122	8.63	11.4
26127	Oceana, MI	0.117	88.86	85.8
26129	Ogemaw, MI	0.006	64.95	62.58
26131	Ontonagon, MI	-0.001	61.8	27.32
26133	Osceola, MI	0.041	76	74.01
26135	Oscoda, MI	0.062	80.61	66.94
26137	Otsego, MI	0.007	65.39	36.94
26139	Ottawa, MI	-0.04	43.3	21.72
26141	Presque Isle, MI	-0.04	43.17	27.61
26143	Roscommon, MI	-0.019	53.42	46.27
26145	Saginaw, MI	-0.024	51.38	70.48
26147	St. Clair, MI	-0.067	28.94	27.9
26149	St. Joseph, MI	-0.01	57.91	65.16
26151	Sanilac, MI	-0.038	44.51	48.34
26153	Schoolcraft, MI	-0.028	49.32	54.52
26155	Shiawassee, MI	-0.095	17.48	13.25
26157	Tuscola, MI	-0.002	61.35	39.59

<b>County FIPS</b>	<b>County Description</b>	<b>DOS-SVI Index</b>	<b>DOS-SVI Percentile</b>	<b>SVI Percentile</b>
26159	Van Buren, MI	0.01	66.28	65.89
26161	Washtenaw, MI	-0.062	31.68	22.36
26163	Wayne, MI	-0.008	58.93	87.23
26165	Wexford, MI	-0.024	51.45	50.35
27001	Aitkin, MN	-0.006	59.6	30.83
27003	Anoka, MN	-0.086	20.95	14.04
27005	Becker, MN	-0.042	41.77	29.9
27007	Beltrami, MN	0.046	77.46	77.71
27009	Benton, MN	-0.127	7.23	43.18
27011	Big Stone, MN	-0.114	10.51	20.06
27013	Blue Earth, MN	-0.113	11.08	28.38
27015	Brown, MN	-0.107	12.8	12.74
27017	Carlton, MN	0.027	71.73	26.66
27019	Carver, MN	-0.085	21.49	1.24
27021	Cass, MN	0.045	77.14	35
27023	Chippewa, MN	-0.127	7.16	35.22
27025	Chisago, MN	-0.03	48.84	5.92
27027	Clay, MN	-0.125	7.61	22.17
27029	Clearwater, MN	0.045	77.2	79.17
27031	Cook, MN	0.294	97.36	20.29
27033	Cottonwood, MN	-0.005	60.3	47.26
27035	Crow Wing, MN	-0.108	12.61	12.23
27037	Dakota, MN	-0.18	1.97	12.07
27039	Dodge, MN	-0.105	13.63	5.73
27041	Douglas, MN	-0.139	5.51	4.46
27043	Faribault, MN	-0.113	10.89	15.7
27045	Fillmore, MN	-0.024	51.13	21.69
27047	Freeborn, MN	-0.153	3.85	43.28
27049	Goodhue, MN	-0.081	23.08	17.07
27051	Grant, MN	-0.104	13.98	9.46
27053	Hennepin, MN	-0.17	2.55	30.92
27055	Houston, MN	-0.095	17.32	1.85
27057	Hubbard, MN	0.014	68.07	20.51
27059	Isanti, MN	-0.08	23.21	10.22
27061	Itasca, MN	0.022	70.23	32.93
27063	Jackson, MN	-0.083	22.13	3.06
27065	Kanabec, MN	-0.035	46.1	28.41
27067	Kandiyohi, MN	-0.082	22.45	40.64
27069	Kittson, MN	-0.052	37.22	9.97
27071	Koochiching, MN	-0.089	20.09	43.66
27073	Lac qui Parle, MN	-0.115	10.16	10.06
27075	Lake, MN	-0.024	51.64	11.02
27077	Lake of the Woods, MN	-0.016	55.11	15.76
27079	Le Sueur, MN	-0.061	31.8	11.46
27081	Lincoln, MN	-0.096	17	6.66
27083	Lyon, MN	-0.052	37.47	45.32
27085	McLeod, MN	-0.162	3.12	12.61
27087	Mahnomen, MN	0.065	81.15	87.17
27089	Marshall, MN	-0.114	10.44	14.11
27091	Martin, MN	-0.138	5.79	19.33
27093	Meeker, MN	-0.005	60.08	18.69
27095	Mille Lacs, MN	-0.008	59.03	59.17
27097	Morrison, MN	-0.049	38.52	26.82
27099	Mower, MN	-0.061	32.09	62.83
27101	Murray, MN	-0.118	9.52	10.64

<b>County FIPS</b>	<b>County Description</b>	<b>DOS-SVI Index</b>	<b>DOS-SVI Percentile</b>	<b>SVI Percentile</b>
27103	Nicollet, MN	-0.077	24.55	25.13
27105	Nobles, MN	-0.16	3.41	81.5
27107	Norman, MN	-0.021	53.07	32.48
27109	Olmsted, MN	-0.071	27.48	25.99
27111	Otter Tail, MN	-0.049	38.68	20.99
27113	Pennington, MN	-0.098	16.33	30.16
27115	Pine, MN	-0.003	60.78	46.31
27117	Pipestone, MN	-0.116	9.93	46.46
27119	Polk, MN	-0.095	17.54	36.69
27121	Pope, MN	-0.078	23.78	3.15
27123	Ramsey, MN	-0.115	10.12	63.34
27125	Red Lake, MN	-0.029	49.09	15.25
27127	Redwood, MN	-0.119	9.23	22.93
27129	Renville, MN	-0.095	17.41	19.68
27131	Rice, MN	0.038	74.82	39.3
27133	Rock, MN	-0.072	26.65	15.32
27135	Roseau, MN	-0.06	32.38	24.78
27137	St. Louis, MN	-0.029	49.03	31.18
27139	Scott, MN	-0.006	59.76	11.08
27141	Sherburne, MN	-0.066	29.04	8.85
27143	Sibley, MN	-0.098	16.08	13.15
27145	Stearns, MN	-0.075	24.99	38.85
27147	Steele, MN	-0.038	44.63	30.13
27149	Stevens, MN	-0.105	13.69	22.58
27151	Swift, MN	-0.14	5.29	32.13
27153	Todd, MN	0.019	69.37	48.12
27155	Traverse, MN	-0.091	18.94	26.02
27157	Wabasha, MN	-0.107	12.86	5.89
27159	Wadena, MN	0.007	65.42	65.54
27161	Waseca, MN	-0.04	43.59	25.03
27163	Washington, MN	-0.085	21.23	6.82
27165	Watonwan, MN	-0.181	1.91	51.91
27167	Wilkin, MN	-0.075	25.31	19.24
27169	Winona, MN	-0.05	38.33	21.15
27171	Wright, MN	-0.043	41.45	4.62
27173	Yellow Medicine, MN	-0.088	20.38	33.44
28001	Adams, MS	-0.029	49.16	99.14
28003	Alcorn, MS	-0.067	28.68	69.55
28005	Amite, MS	-0.001	61.7	81.91
28007	Attala, MS	0.107	87.78	98.44
28009	Benton, MS	-0.112	11.27	66.05
28011	Bolivar, MS	0.012	67.3	96.75
28013	Calhoun, MS	0.029	72.11	96.5
28015	Carroll, MS	0.14	91.34	63.03
28017	Chickasaw, MS	-0.029	49.06	91.43
28019	Choctaw, MS	0.038	74.98	85.41
28021	Claiborne, MS	0.327	97.99	99.2
28023	Clarke, MS	-0.09	19.2	66.69
28025	Clay, MS	0.002	62.97	70.54
28027	Coahoma, MS	0.159	92.55	93.22
28029	Copiah, MS	0.176	93.66	94.11
28031	Covington, MS	0.013	67.43	78.79
28033	DeSoto, MS	-0.012	57.02	30.32
28035	Forrest, MS	-0.02	53.39	93.66
28037	Franklin, MS	-0.024	51.26	57.17



<b>County FIPS</b>	<b>County Description</b>	<b>DOS-SVI Index</b>	<b>DOS-SVI Percentile</b>	<b>SVI Percentile</b>
28039	George, MS	0.012	67.21	61.37
28041	Greene, MS	0.309	97.64	60.67
28043	Grenada, MS	-0.029	49.19	87.71
28045	Hancock, MS	-0.063	31.01	59.24
28047	Harrison, MS	-0.041	42.82	88.38
28049	Hinds, MS	0.067	81.6	87.42
28051	Holmes, MS	0.262	96.53	98.18
28053	Humphreys, MS	0.203	94.91	93.69
28055	Issaquena, MS	0.287	97.23	95.1
28057	Itawamba, MS	-0.102	14.64	54.87
28059	Jackson, MS	-0.113	10.95	54.33
28061	Jasper, MS	-0.004	60.52	76.91
28063	Jefferson, MS	0.132	90.58	96.37
28065	Jefferson Davis, MS	0.056	79.24	84.39
28067	Jones, MS	0.007	65.27	89.2
28069	Kemper, MS	0.185	94.08	92.74
28071	Lafayette, MS	-0.027	49.89	50.96
28073	Lamar, MS	-0.008	59.06	53.06
28075	Lauderdale, MS	0.045	77.11	92.83
28077	Lawrence, MS	0.064	81.06	66.34
28079	Leake, MS	0.093	85.77	99.46
28081	Lee, MS	0.045	77.08	79.52
28083	Leflore, MS	0.172	93.54	96.53
28085	Lincoln, MS	0.043	76.38	75.86
28087	Lowndes, MS	0	62.37	79.75
28089	Madison, MS	-0.056	34.73	28.98
28091	Marion, MS	0.105	87.39	93.5
28093	Marshall, MS	0.029	72.08	69.04
28095	Monroe, MS	-0.001	61.51	63.98
28097	Montgomery, MS	-0.043	41.39	89.14
28099	Neshoba, MS	0.268	96.78	96.85
28101	Newton, MS	0.116	88.7	92.13
28103	Noxubee, MS	0.166	93	98.6
28105	Oktibbeha, MS	0.048	77.81	64.2
28107	Panola, MS	0.039	75.1	89.33
28109	Pearl River, MS	0.03	72.56	70.51
28111	Perry, MS	-0.018	54.38	70.86
28113	Pike, MS	0	61.86	98.82
28115	Pontotoc, MS	0.083	84.56	89.62
28117	Prentiss, MS	0.033	73.51	85.13
28119	Quitman, MS	0.335	98.09	95.45
28121	Rankin, MS	-0.011	57.62	31.27
28123	Scott, MS	0.057	79.69	98.5
28125	Sharkey, MS	0.339	98.22	97.29
28127	Simpson, MS	0.129	90.45	90.73
28129	Smith, MS	-0.097	16.65	47.32
28131	Stone, MS	0.149	91.91	60.45
28133	Sunflower, MS	0.338	98.19	94.94
28135	Tallahatchie, MS	0.28	97.07	97.36
28137	Tate, MS	0.205	95.03	86.5
28139	Tippah, MS	0.023	70.77	86.46
28141	Tishomingo, MS	-0.017	54.85	66.59
28143	Tunica, MS	0.064	80.99	97.2
28145	Union, MS	-0.013	56.48	82.77
28147	Walthall, MS	0.046	77.4	86.11

<b>County FIPS</b>	<b>County Description</b>	<b>DOS-SVI Index</b>	<b>DOS-SVI Percentile</b>	<b>SVI Percentile</b>
28149	Warren, MS	0.003	63.64	86.05
28151	Washington, MS	0.106	87.65	97.83
28153	Wayne, MS	0.011	66.89	89.97
28155	Webster, MS	-0.15	4.04	59.62
28157	Wilkinson, MS	0.076	83.6	91.69
28159	Winston, MS	0.077	83.73	93.06
28161	Yalobusha, MS	0.068	81.66	73.47
28163	Yazoo, MS	0.282	97.14	99.52
29001	Adair, MO	0.011	66.6	45.48
29003	Andrew, MO	-0.039	43.74	3.25
29005	Atchison, MO	-0.075	25.02	7.36
29007	Audrain, MO	0.04	75.52	61.5
29009	Barry, MO	0.033	73.73	70.99
29011	Barton, MO	0.029	72.21	59.94
29013	Bates, MO	0.044	76.69	38.57
29015	Benton, MO	0.009	65.87	55.13
29017	Bollinger, MO	-0.071	27.22	47.93
29019	Boone, MO	-0.062	31.71	29.27
29021	Buchanan, MO	-0.02	53.14	71.82
29023	Butler, MO	-0.069	27.89	81.72
29025	Caldwell, MO	0.112	88.22	45.13
29027	Callaway, MO	-0.012	56.86	32.32
29029	Camden, MO	-0.23	0.51	33.63
29031	Cape Girardeau, MO	-0.014	55.94	41.18
29033	Carroll, MO	0.021	69.88	53.25
29035	Carter, MO	0.037	74.63	74.55
29037	Cass, MO	-0.041	42.66	11.88
29039	Cedar, MO	-0.044	40.85	64.11
29041	Chariton, MO	-0.036	45.53	18.98
29043	Christian, MO	-0.024	51.48	14.97
29045	Clark, MO	-0.018	54.16	34.2
29047	Clay, MO	-0.13	6.81	13.63
29049	Clinton, MO	-0.051	37.95	16.43
29051	Cole, MO	-0.028	49.38	25.83
29053	Cooper, MO	0.034	73.8	38.92
29055	Crawford, MO	-0.026	50.11	75.54
29057	Dade, MO	0.057	79.56	66.37
29059	Dallas, MO	-0.003	60.84	70.19
29061	Daviess, MO	0.059	79.97	47.07
29063	DeKalb, MO	0.247	96.21	40.54
29065	Dent, MO	-0.037	44.83	63.12
29067	Douglas, MO	-0.03	48.81	52.32
29069	Dunklin, MO	-0.055	35.31	95.8
29071	Franklin, MO	-0.072	26.58	14.59
29073	Gasconade, MO	-0.115	10.25	8.54
29075	Gentry, MO	-0.013	56.54	43.89
29077	Greene, MO	-0.089	19.68	43.95
29079	Grundy, MO	-0.033	47.12	61.85
29081	Harrison, MO	-0.052	36.74	74.17
29083	Henry, MO	-0.013	56.64	59.59
29085	Hickory, MO	-0.081	22.92	46.72
29087	Holt, MO	-0.058	33.4	19.59
29089	Howard, MO	-0.006	59.95	40.41
29091	Howell, MO	-0.062	31.49	67.17
29093	Iron, MO	0.034	73.83	78.22

<b>County FIPS</b>	<b>County Description</b>	<b>DOS-SVI Index</b>	<b>DOS-SVI Percentile</b>	<b>SVI Percentile</b>
29095	Jackson, MO	-0.116	10.03	53.54
29097	Jasper, MO	-0.032	47.56	65.64
29099	Jefferson, MO	-0.055	35.5	18.63
29101	Johnson, MO	0.116	88.67	35.06
29103	Knox, MO	-0.062	31.45	55.7
29105	Laclede, MO	0.054	79.02	61.78
29107	Lafayette, MO	-0.004	60.4	38.82
29109	Lawrence, MO	0.026	71.63	78.66
29111	Lewis, MO	0.069	82.14	44.65
29113	Lincoln, MO	-0.034	46.42	29.39
29115	Linn, MO	-0.078	23.72	27.2
29117	Livingston, MO	0.001	62.69	37.48
29119	McDonald, MO	0.123	89.49	86.31
29121	Macon, MO	-0.045	40.43	58.6
29123	Madison, MO	-0.009	58.29	47.77
29125	Maries, MO	0.033	73.67	51.18
29127	Marion, MO	-0.017	54.73	54.59
29129	Mercer, MO	-0.012	57.15	30.45
29131	Miller, MO	-0.085	21.52	50.1
29133	Mississippi, MO	0.144	91.59	90.76
29135	Moniteau, MO	0.107	87.71	51.43
29137	Monroe, MO	-0.058	33.46	38.76
29139	Montgomery, MO	-0.024	51.1	53.31
29141	Morgan, MO	-0.097	16.91	62.9
29143	New Madrid, MO	-0.006	59.47	89.68
29145	Newton, MO	-0.023	51.99	43.41
29147	Nodaway, MO	0.032	73.26	22.2
29149	Oregon, MO	-0.134	6.18	48.85
29151	Osage, MO	-0.013	56.77	4.97
29153	Ozark, MO	-0.021	52.95	58.25
29155	Pemiscot, MO	0.025	71.28	93.03
29157	Perry, MO	-0.022	52.44	23.12
29159	Pettis, MO	-0.052	37.25	80.35
29161	Phelps, MO	-0.005	60.17	65.96
29163	Pike, MO	0.044	76.57	53.76
29165	Platte, MO	-0.14	5.22	9.59
29167	Polk, MO	0.043	76.44	59.87
29169	Pulaski, MO	0.168	93.16	65.03
29171	Putnam, MO	-0.045	40.62	57.64
29173	Ralls, MO	-0.057	34.1	10.45
29175	Randolph, MO	0.007	65.2	55.54
29177	Ray, MO	-0.051	37.85	25.73
29179	Reynolds, MO	-0.084	21.97	55.73
29181	Ripley, MO	-0.111	11.49	71.5
29183	St. Charles, MO	-0.113	10.86	3.63
29185	St. Clair, MO	-0.078	24.07	49.87
29186	Ste. Genevieve, MO	-0.102	14.33	18.85
29187	St. Francois, MO	0.034	73.99	70.16
29189	St. Louis, MO	-0.095	17.45	26.11
29195	Saline, MO	-0.018	54.35	81.62
29197	Schuyler, MO	-0.053	36.64	38.31
29199	Scotland, MO	0.075	83.38	53.03
29201	Scott, MO	-0.007	59.19	78.44
29203	Shannon, MO	-0.066	29.23	64.49
29205	Shelby, MO	0.006	64.92	39.84

<b>County FIPS</b>	<b>County Description</b>	<b>DOS-SVI Index</b>	<b>DOS-SVI Percentile</b>	<b>SVI Percentile</b>
29207	Stoddard, MO	-0.083	22.16	46.43
29209	Stone, MO	-0.052	36.8	34.87
29211	Sullivan, MO	-0.009	58.52	62.96
29213	Taney, MO	-0.117	9.65	82.17
29215	Texas, MO	-0.003	60.68	83.03
29217	Vernon, MO	0.008	65.78	45.1
29219	Warren, MO	0.101	86.76	38.41
29221	Washington, MO	0.019	69.41	79.04
29223	Wayne, MO	0.003	63.61	76.46
29225	Webster, MO	0.107	87.84	63.85
29227	Worth, MO	-0.112	11.33	22.39
29229	Wright, MO	0.063	80.9	90.06
29510	St. Louis City, MO	-0.011	57.66	77.96
30001	Beaverhead, MT	0.01	66.25	25.16
30003	Big Horn, MT	0.866	99.68	82.74
30005	Blaine, MT	0.337	98.12	91.5
30007	Broadwater, MT	-0.099	15.51	4.2
30009	Carbon, MT	-0.092	18.82	4.33
30011	Carter, MT	-0.045	40.53	4.87
30013	Cascade, MT	-0.045	40.21	41.02
30015	Chouteau, MT	0.03	72.59	47.99
30017	Custer, MT	-0.122	8.34	29.01
30019	Daniels, MT	-0.126	7.51	2.42
30021	Dawson, MT	-0.006	59.85	7.52
30023	Deer Lodge, MT	-0.04	43.36	47.17
30025	Fallon, MT	-0.046	39.83	2.17
30027	Fergus, MT	0.039	75.17	23.76
30029	Flathead, MT	-0.007	59.28	9.24
30031	Gallatin, MT	-0.026	50.05	4.27
30033	Garfield, MT	0.047	77.65	0.76
30035	Glacier, MT	0.239	95.96	85.83
30037	Golden Valley, MT	-0.135	6.14	5.19
30039	Granite, MT	-0.024	51.58	7.64
30041	Hill, MT	-0.049	38.65	69.84
30043	Jefferson, MT	0.012	67.24	4.81
30045	Judith Basin, MT	-0.12	8.98	1.62
30047	Lake, MT	0.064	81.09	64.68
30049	Lewis and Clark, MT	-0.051	37.76	12.58
30051	Liberty, MT	-0.189	1.72	40.99
30053	Lincoln, MT	-0.037	45.11	41.94
30055	McCone, MT	0.033	73.58	7.74
30057	Madison, MT	-0.125	7.77	17.26
30059	Meagher, MT	-0.125	7.7	4.65
30061	Mineral, MT	0.024	71.03	56.21
30063	Missoula, MT	-0.071	27.51	17.8
30065	Musselshell, MT	0.192	94.56	35.51
30067	Park, MT	-0.038	44.48	6.88
30069	Petroleum, MT	-0.021	52.88	0.29
30071	Phillips, MT	0.069	82.04	41.46
30073	Pondera, MT	0.022	70.3	82.96
30075	Powder River, MT	-0.14	5.16	3.92
30077	Powell, MT	0.246	96.18	25.45
30079	Prairie, MT	-0.077	24.51	7.58
30081	Ravalli, MT	-0.057	34.26	18.6
30083	Richland, MT	0.021	70.01	21.21

<b>County FIPS</b>	<b>County Description</b>	<b>DOS-SVI Index</b>	<b>DOS-SVI Percentile</b>	<b>SVI Percentile</b>
30085	Roosevelt, MT	0.326	97.93	88.79
30087	Rosebud, MT	0.166	93.06	60.7
30089	Sanders, MT	-0.036	45.69	34.78
30091	Sheridan, MT	0.014	67.94	9.49
30093	Silver Bow, MT	-0.053	36.68	52.58
30095	Stillwater, MT	-0.015	55.65	3.6
30097	Sweet Grass, MT	-0.089	19.74	0.86
30099	Teton, MT	0.07	82.33	29.81
30101	Toole, MT	0.017	68.93	47.68
30103	Treasure, MT	-0.147	4.36	5.67
30105	Valley, MT	-0.047	39.41	11.62
30107	Wheatland, MT	0.042	76.06	54.36
30109	Wibaux, MT	-0.147	4.46	39.33
30111	Yellowstone, MT	-0.009	58.45	24.97
31001	Adams, NE	-0.043	41.32	35.92
31003	Antelope, NE	-0.1	15.12	10.32
31005	Arthur, NE	-0.132	6.56	0.83
31007	Banner, NE	-0.148	4.3	0.41
31009	Blaine, NE	0.055	79.15	9.08
31011	Boone, NE	-0.048	38.97	2.83
31013	Box Butte, NE	-0.088	20.31	35.86
31015	Boyd, NE	-0.111	11.4	9.2
31017	Brown, NE	-0.08	23.3	12.52
31019	Buffalo, NE	-0.074	25.88	26.56
31021	Burt, NE	-0.015	55.75	25.41
31023	Butler, NE	-0.037	44.99	11.72
31025	Cass, NE	-0.036	45.62	1.08
31027	Cedar, NE	-0.091	19.13	1.21
31029	Chase, NE	-0.147	4.52	15.51
31031	Cherry, NE	-0.125	7.83	22.61
31033	Cheyenne, NE	-0.016	55.52	12.1
31035	Clay, NE	-0.095	17.35	16.46
31037	Colfax, NE	-0.073	26.17	51.88
31039	Cuming, NE	-0.089	19.48	19.36
31041	Custer, NE	-0.02	53.2	18.18
31043	Dakota, NE	0.014	67.72	86.15
31045	Dawes, NE	0.056	79.43	17.17
31047	Dawson, NE	-0.085	21.55	79.33
31049	Deuel, NE	-0.141	5	16.5
31051	Dixon, NE	-0.059	33.24	37.9
31053	Dodge, NE	-0.061	31.9	56.91
31055	Douglas, NE	-0.168	2.64	46.69
31057	Dundy, NE	-0.173	2.39	30.38
31059	Fillmore, NE	-0.124	8.15	6.18
31061	Franklin, NE	-0.128	7.04	7.68
31063	Frontier, NE	-0.069	27.86	9.94
31065	Furnas, NE	-0.127	7.29	18.25
31067	Gage, NE	-0.13	6.78	11.05
31069	Garden, NE	-0.109	12.19	1.43
31071	Garfield, NE	-0.106	12.99	4.3
31073	Gosper, NE	-0.068	28.43	0.51
31075	Grant, NE	-0.022	52.34	13.28
31077	Greeley, NE	-0.069	27.92	4.11
31079	Hall, NE	-0.072	26.77	67.01
31081	Hamilton, NE	-0.1	15.31	0.89

<b>County FIPS</b>	<b>County Description</b>	<b>DOS-SVI Index</b>	<b>DOS-SVI Percentile</b>	<b>SVI Percentile</b>
31083	Harlan, NE	-0.149	4.11	12.39
31085	Hayes, NE	-0.228	0.57	4.36
31087	Hitchcock, NE	-0.072	26.93	19.43
31089	Holt, NE	-0.108	12.38	9.81
31091	Hooker, NE	-0.122	8.56	14.68
31093	Howard, NE	-0.114	10.38	8.03
31095	Jefferson, NE	-0.191	1.59	21.85
31097	Johnson, NE	0.127	90.26	57.77
31099	Kearney, NE	-0.004	60.46	9.39
31101	Keith, NE	-0.013	56.8	22.68
31103	Keya Paha, NE	-0.136	5.99	0.1
31105	Kimball, NE	-0.022	52.5	56.11
31107	Knox, NE	0.074	83.22	32.77
31109	Lancaster, NE	-0.138	5.63	30.25
31111	Lincoln, NE	-0.061	32.25	36.75
31113	Logan, NE	-0.023	51.73	10.73
31115	Loup, NE	-0.164	3.06	0.45
31117	McPherson, NE	0.081	84.27	8.38
31119	Madison, NE	-0.092	18.53	51.05
31121	Merrick, NE	-0.014	56.16	19.75
31123	Morrill, NE	-0.072	26.74	42.2
31125	Nance, NE	-0.12	8.95	8.25
31127	Nemaha, NE	-0.053	36.07	16.59
31129	Nuckolls, NE	-0.111	11.62	17.36
31131	Otoe, NE	-0.102	14.39	22.87
31133	Pawnee, NE	0.033	73.61	23.18
31135	Perkins, NE	-0.149	4.14	5.38
31137	Phelps, NE	-0.124	7.93	12.26
31139	Pierce, NE	-0.087	20.69	2.29
31141	Platte, NE	-0.064	30.72	29.94
31143	Polk, NE	0.042	76.09	19.08
31145	Red Willow, NE	-0.139	5.54	23.73
31147	Richardson, NE	-0.098	16.05	10.25
31149	Rock, NE	-0.109	12.16	0.92
31151	Saline, NE	-0.044	40.78	59.78
31153	Sarpy, NE	-0.12	9.01	9.71
31155	Saunders, NE	-0.097	16.59	4.24
31157	Scotts Bluff, NE	-0.091	19.07	56.75
31159	Seward, NE	-0.05	38.11	4.68
31161	Sheridan, NE	0.042	76.15	59.68
31163	Sherman, NE	-0.1	15.19	7.39
31165	Sioux, NE	-0.055	35.05	1.78
31167	Stanton, NE	-0.095	17.38	5.7
31169	Thayer, NE	-0.089	19.83	5.8
31171	Thomas, NE	-0.209	1.05	0.35
31173	Thurston, NE	0.682	99.55	88.66
31175	Valley, NE	-0.106	13.02	14.84
31177	Washington, NE	-0.122	8.44	3.79
31179	Wayne, NE	0.011	66.73	8.47
31181	Webster, NE	-0.077	24.67	10.92
31183	Wheeler, NE	-0.149	4.23	0.48
31185	York, NE	-0.105	13.47	18.28
32001	Churchill, NV	0.032	73.22	60.48
32003	Clark, NV	-0.061	32	74.04
32005	Douglas, NV	-0.039	44.09	17.93

<b>County FIPS</b>	<b>County Description</b>	<b>DOS-SVI Index</b>	<b>DOS-SVI Percentile</b>	<b>SVI Percentile</b>
32007	Elko, NV	0.012	66.95	51.78
32009	Esmeralda, NV	-0.019	53.68	63.95
32011	Eureka, NV	-0.041	42.92	6.75
32013	Humboldt, NV	0.072	82.55	58.69
32015	Lander, NV	0.266	96.66	82.61
32017	Lincoln, NV	0.028	71.98	42.13
32019	Lyon, NV	0.031	72.91	57.83
32021	Mineral, NV	0.273	96.91	88.15
32023	Nye, NV	0.037	74.47	73.09
32027	Pershing, NV	0.501	99.14	90.38
32029	Storey, NV	-0.157	3.6	7.17
32031	Washoe, NV	-0.004	60.59	52.71
32033	White Pine, NV	0.144	91.56	37.42
32510	Carson City, NV	-0.039	44.06	84.43
33001	Belknap, NH	-0.055	35.44	8.41
33003	Carroll, NH	-0.041	42.79	5.83
33005	Cheshire, NH	-0.057	34.29	14.17
33007	Coos, NH	-0.008	58.64	52.9
33009	Grafton, NH	-0.027	49.7	18.82
33011	Hillsborough, NH	-0.133	6.46	19.11
33013	Merrimack, NH	-0.078	24.04	14.55
33015	Rockingham, NH	-0.117	9.71	1.11
33017	Strafford, NH	-0.024	51.54	17.48
33019	Sullivan, NH	-0.098	16.14	15.13
34001	Atlantic, NJ	-0.028	49.6	79.11
34003	Bergen, NJ	-0.118	9.33	23.95
34005	Burlington, NJ	-0.045	40.15	20.54
34007	Camden, NJ	-0.09	19.26	61.18
34009	Cape May, NJ	0.005	64.44	33.98
34011	Cumberland, NJ	0.02	69.79	95.92
34013	Essex, NJ	0.074	82.94	84.04
34015	Gloucester, NJ	-0.06	32.44	16.75
34017	Hudson, NJ	0.123	89.62	64.24
34019	Hunterdon, NJ	-0.058	33.81	2.64
34021	Mercer, NJ	-0.073	26.3	55.8
34023	Middlesex, NJ	-0.008	58.68	46.59
34025	Monmouth, NJ	-0.099	15.63	16.05
34027	Morris, NJ	-0.116	9.87	12.01
34029	Ocean, NJ	0.026	71.54	33.54
34031	Passaic, NJ	0.12	89.14	77.64
34033	Salem, NJ	-0.06	32.35	59.01
34035	Somerset, NJ	-0.097	16.62	10
34037	Sussex, NJ	-0.052	37.38	1.91
34039	Union, NJ	-0.03	48.42	62.32
34041	Warren, NJ	-0.07	27.76	21.78
35001	Bernalillo, NM	-0.098	15.92	68.28
35003	Catron, NM	-0.238	0.48	33.57
35005	Chaves, NM	-0.068	28.3	95.51
35006	Cibola, NM	0.47	98.95	99.84
35007	Colfax, NM	0.048	77.68	96.27
35009	Curry, NM	-0.042	42.09	87.74
35011	De Baca, NM	-0.039	43.87	69.39
35013	Doña Ana, NM	-0.03	48.87	98.41
35015	Eddy, NM	0.052	78.42	70.32
35017	Grant, NM	0.069	81.98	92.96

<b>County FIPS</b>	<b>County Description</b>	<b>DOS-SVI Index</b>	<b>DOS-SVI Percentile</b>	<b>SVI Percentile</b>
35019	Guadalupe, NM	0.062	80.67	95.29
35021	Harding, NM	-0.035	45.97	36.15
35023	Hidalgo, NM	-0.079	23.53	96.31
35025	Lea, NM	0.056	79.21	92.17
35027	Lincoln, NM	-0.062	31.77	47.96
35028	Los Alamos, NM	-0.104	13.85	2.48
35029	Luna, NM	-0.153	3.76	99.9
35031	McKinley, NM	0.704	99.59	98.89
35033	Mora, NM	0.073	82.74	79.59
35035	Otero, NM	0.008	65.71	91.4
35037	Quay, NM	-0.147	4.42	80.96
35041	Roosevelt, NM	0.056	79.37	94.3
35043	Sandoval, NM	0.044	76.92	48.18
35045	San Juan, NM	0.251	96.37	91.94
35047	San Miguel, NM	-0.109	11.91	98.63
35049	Santa Fe, NM	-0.071	27.44	52.55
35051	Sierra, NM	-0.089	20.02	91.46
35053	Socorro, NM	-0.093	18.08	97.45
35055	Taos, NM	0.006	64.66	85.86
35057	Torrance, NM	0.037	74.66	74.9
35059	Union, NM	-0.024	51.29	67.93
35061	Valencia, NM	0.01	66.35	90.41
36001	Albany, NY	0	62.11	30.41
36003	Allegany, NY	0.102	86.95	58.18
36005	Bronx, NY	0.321	97.83	99.27
36007	Broome, NY	0.022	70.2	61.66
36009	Cattaraugus, NY	0.063	80.87	72.83
36011	Cayuga, NY	-0.008	58.74	50.25
36013	Chautauqua, NY	0.029	72.27	72.48
36015	Chemung, NY	-0.005	60.14	48.5
36017	Chenango, NY	0.021	69.91	56.46
36019	Clinton, NY	0.016	68.48	53.12
36021	Columbia, NY	-0.023	51.7	38.54
36023	Cortland, NY	0.015	68.26	34.52
36025	Delaware, NY	0.07	82.27	63.31
36027	Dutchess, NY	0.114	88.41	42.07
36029	Erie, NY	-0.01	57.78	41.4
36031	Essex, NY	0.076	83.41	38.69
36033	Franklin, NY	0.129	90.39	70.73
36035	Fulton, NY	-0.044	40.75	50.1
36037	Genesee, NY	-0.057	33.88	18.79
36039	Greene, NY	0.053	78.83	41.59
36041	Hamilton, NY	-0.059	33.11	38.98
36043	Herkimer, NY	0.034	73.77	53.22
36045	Jefferson, NY	0.057	79.66	64.84
36047	Kings, NY	0.566	99.2	81.53
36049	Lewis, NY	-0.014	56.19	29.11
36051	Livingston, NY	0.059	80.07	34.24
36053	Madison, NY	0.017	69.15	16.66
36055	Monroe, NY	-0.056	34.89	52.04
36057	Montgomery, NY	0.044	76.82	83.06
36059	Nassau, NY	-0.039	44.03	24.3
36061	New York, NY	0.183	93.92	55.1
36063	Niagara, NY	-0.043	41.2	33.18
36065	Oneida, NY	0.001	62.53	69.46



<b>County FIPS</b>	<b>County Description</b>	<b>DOS-SVI Index</b>	<b>DOS-SVI Percentile</b>	<b>SVI Percentile</b>
36067	Onondaga, NY	-0.029	49	52.07
36069	Ontario, NY	-0.052	37.03	23.15
36071	Orange, NY	0.068	81.82	55.38
36073	Orleans, NY	0.05	78.22	64.3
36075	Oswego, NY	0.067	81.57	64.97
36077	Otsego, NY	0.125	90	42.36
36079	Putnam, NY	-0.019	53.77	8.12
36081	Queens, NY	0.302	97.45	62.01
36083	Rensselaer, NY	-0.022	52.47	34.3
36085	Richmond, NY	0.134	90.83	47.64
36087	Rockland, NY	0.17	93.35	60.38
36089	St. Lawrence, NY	0.111	88.16	74.75
36091	Saratoga, NY	-0.096	17.03	4.75
36093	Schenectady, NY	-0.019	53.84	39.43
36095	Schoharie, NY	-0.039	43.84	40.13
36097	Schuyler, NY	0.004	64.15	36.91
36099	Seneca, NY	-0.002	61.09	44.9
36101	Steuben, NY	-0.012	56.89	46.91
36103	Suffolk, NY	-0.005	59.98	21.46
36105	Sullivan, NY	0.097	86.41	79.39
36107	Tioga, NY	-0.024	51.51	19.94
36109	Tompkins, NY	0.117	88.79	34.62
36111	Ulster, NY	0.029	72.24	47.04
36113	Warren, NY	-0.034	46.39	17.42
36115	Washington, NY	0.031	72.81	40
36117	Wayne, NY	-0.03	48.71	34.14
36119	Westchester, NY	-0.052	37.5	55.16
36121	Wyoming, NY	0.028	71.92	31.21
36123	Yates, NY	0.136	90.93	43.92
37001	Alamance, NC	-0.074	25.72	78.38
37003	Alexander, NC	0.034	73.93	63.41
37005	Alleghany, NC	-0.195	1.4	62.68
37007	Anson, NC	0.183	93.98	94.43
37009	Ashe, NC	-0.118	9.49	49.94
37011	Avery, NC	0.013	67.49	64.46
37013	Beaufort, NC	-0.024	51.07	71.56
37015	Bertie, NC	0.162	92.74	93.85
37017	Bladen, NC	0.02	69.56	94.46
37019	Brunswick, NC	-0.047	39.19	35.83
37021	Buncombe, NC	-0.007	59.25	37.99
37023	Burke, NC	0.052	78.57	84.87
37025	Cabarrus, NC	0.065	81.22	41.75
37027	Caldwell, NC	-0.078	24.13	65.1
37029	Camden, NC	-0.074	25.98	30.7
37031	Carteret, NC	-0.126	7.58	42.55
37033	Caswell, NC	0.051	78.38	83.6
37035	Catawba, NC	-0.005	60.01	64.81
37037	Chatham, NC	-0.074	25.79	38.09
37039	Cherokee, NC	-0.009	58.26	48.69
37041	Chowan, NC	0.08	84.18	81.18
37043	Clay, NC	-0.109	12.32	21.91
37045	Cleveland, NC	0.033	73.38	83.5
37047	Columbus, NC	0.043	76.41	94.81
37049	Craven, NC	0.039	75.26	80.99
37051	Cumberland, NC	-0.031	47.88	86.4

<b>County FIPS</b>	<b>County Description</b>	<b>DOS-SVI Index</b>	<b>DOS-SVI Percentile</b>	<b>SVI Percentile</b>
37053	Currituck, NC	-0.033	46.55	11.94
37055	Dare, NC	-0.013	56.67	14.49
37057	Davidson, NC	-0.02	53.17	68.41
37059	Davie, NC	-0.043	41.29	44.11
37061	Duplin, NC	0.039	75.49	97.9
37063	Durham, NC	-0.134	6.27	61.97
37065	Edgecombe, NC	0.085	84.88	97.26
37067	Forsyth, NC	-0.085	21.36	68.34
37069	Franklin, NC	0	62.05	63.76
37071	Gaston, NC	-0.017	54.57	67.2
37073	Gates, NC	-0.012	56.92	35.67
37075	Graham, NC	-0.076	24.71	63.38
37077	Granville, NC	-0.026	50.17	65.61
37079	Greene, NC	0.094	85.86	99.24
37081	Guilford, NC	-0.088	20.18	63.69
37083	Halifax, NC	0.002	63.07	96.46
37085	Harnett, NC	0.054	78.99	78.69
37087	Haywood, NC	-0.075	25.66	28.09
37089	Henderson, NC	-0.052	36.84	32.1
37091	Hertford, NC	0.122	89.4	98.73
37093	Hoke, NC	0.025	71.22	89.24
37095	Hyde, NC	0.183	93.95	86.27
37097	Iredell, NC	-0.026	50.3	37.45
37099	Jackson, NC	0.031	72.62	62.36
37101	Johnston, NC	-0.052	36.93	53.95
37103	Jones, NC	0.003	63.48	87.61
37105	Lee, NC	-0.028	49.51	84.81
37107	Lenoir, NC	0.068	81.73	99.33
37109	Lincoln, NC	-0.04	43.39	35.64
37111	McDowell, NC	0.001	62.72	78.95
37113	Macon, NC	-0.036	45.3	35.48
37115	Madison, NC	0.01	66.57	45.86
37117	Martin, NC	-0.019	53.52	75.41
37119	Mecklenburg, NC	-0.198	1.27	44.08
37121	Mitchell, NC	-0.113	11.14	42.23
37123	Montgomery, NC	0.08	84.02	87.13
37125	Moore, NC	-0.042	41.83	36.21
37127	Nash, NC	0.05	78.1	82.87
37129	New Hanover, NC	-0.13	6.91	37.71
37131	Northampton, NC	-0.026	49.92	90.22
37133	Onslow, NC	0.072	82.65	74.65
37135	Orange, NC	-0.058	33.37	29.59
37137	Pamlico, NC	0.119	89.02	71.62
37139	Pasquotank, NC	0.032	73.13	77.48
37141	Pender, NC	0.01	66.12	54.78
37143	Perquimans, NC	-0.011	57.72	50.48
37145	Person, NC	0.08	84.05	77.32
37147	Pitt, NC	-0.032	47.37	82.42
37149	Polk, NC	0.012	66.98	38.25
37151	Randolph, NC	-0.075	25.47	69.65
37153	Richmond, NC	0.058	79.91	97.96
37155	Robeson, NC	0.104	87.3	99.11
37157	Rockingham, NC	-0.013	56.57	78.57
37159	Rowan, NC	0	62.15	81.43
37161	Rutherford, NC	-0.027	49.86	75.51

<b>County FIPS</b>	<b>County Description</b>	<b>DOS-SVI Index</b>	<b>DOS-SVI Percentile</b>	<b>SVI Percentile</b>
37163	Sampson, NC	0.03	72.36	97.23
37165	Scotland, NC	0.264	96.59	99.36
37167	Stanly, NC	0.073	82.68	63.25
37169	Stokes, NC	-0.059	32.98	30.67
37171	Surry, NC	-0.075	25.44	72.58
37173	Swain, NC	0.02	69.53	77.74
37175	Transylvania, NC	-0.003	60.81	39.75
37177	Tyrrell, NC	0.096	86.28	87.64
37179	Union, NC	0.017	69.05	18.73
37181	Vance, NC	0.121	89.3	97.87
37183	Wake, NC	-0.134	6.4	27.74
37185	Warren, NC	0.052	78.48	89.43
37187	Washington, NC	-0.042	41.87	87.87
37189	Watauga, NC	-0.021	52.72	41.21
37191	Wayne, NC	-0.003	60.74	95.03
37193	Wilkes, NC	-0.096	17.16	69.24
37195	Wilson, NC	0.059	80.01	93.6
37197	Yadkin, NC	-0.046	40.02	64.04
37199	Yancey, NC	-0.064	30.37	57.36
38001	Adams, ND	-0.097	16.81	2.99
38003	Barnes, ND	-0.126	7.39	12.45
38005	Benson, ND	0.327	98.03	84.33
38007	Billings, ND	-0.098	15.95	3.12
38009	Bottineau, ND	-0.056	34.61	6.91
38011	Bowman, ND	0.002	62.85	17.55
38013	Burke, ND	0.057	79.47	0.7
38015	Burleigh, ND	-0.142	4.87	17.39
38017	Cass, ND	-0.35	0.16	14.27
38019	Cavalier, ND	-0.072	26.71	1.72
38021	Dickey, ND	0.01	66.41	11.59
38023	Divide, ND	-0.153	3.73	3.34
38025	Dunn, ND	0.016	68.67	22.26
38027	Eddy, ND	-0.217	0.73	29.04
38029	Emmons, ND	-0.167	2.74	9.55
38031	Foster, ND	-0.054	35.59	1.75
38033	Golden Valley, ND	-0.05	38.36	9.3
38035	Grand Forks, ND	-0.222	0.64	30.29
38037	Grant, ND	-0.037	45.18	7.1
38039	Griggs, ND	-0.167	2.77	7.32
38041	Hettinger, ND	-0.118	9.46	5.61
38043	Kidder, ND	-0.035	46.23	2.9
38045	LaMoure, ND	-0.162	3.15	4.43
38047	Logan, ND	-0.037	45.21	3.82
38049	McHenry, ND	-0.124	7.96	2.96
38051	McIntosh, ND	-0.179	2.07	10.61
38053	McKenzie, ND	0.105	87.58	39.2
38055	McLean, ND	-0.047	39.6	8.34
38057	Mercer, ND	-0.087	20.73	10.16
38059	Morton, ND	-0.081	22.89	10.35
38061	Mountrail, ND	0.167	93.12	37.58
38063	Nelson, ND	-0.079	23.37	3.5
38065	Oliver, ND	-0.063	30.91	21.08
38067	Pembina, ND	-0.082	22.54	4.17
38069	Pierce, ND	-0.144	4.74	19.14
38071	Ramsey, ND	-0.12	8.91	35.32

<b>County FIPS</b>	<b>County Description</b>	<b>DOS-SVI Index</b>	<b>DOS-SVI Percentile</b>	<b>SVI Percentile</b>
38073	Ransom, ND	-0.194	1.5	8.57
38075	Renville, ND	-0.042	42.25	2.8
38077	Richland, ND	-0.134	6.3	12.17
38079	Rolette, ND	0.191	94.49	90.7
38081	Sargent, ND	-0.11	11.72	2.32
38083	Sheridan, ND	-0.16	3.34	7.42
38085	Sioux, ND	0.68	99.49	88.44
38087	Slope, ND	-0.179	2.04	1.37
38089	Stark, ND	-0.095	17.19	21.4
38091	Steele, ND	-0.065	29.7	0.19
38093	Stutsman, ND	-0.078	23.81	24.24
38095	Towner, ND	0.055	79.08	19.46
38097	Traill, ND	-0.099	15.47	9.27
38099	Walsh, ND	-0.094	17.57	36.82
38101	Ward, ND	-0.114	10.76	16.78
38103	Wells, ND	-0.12	9.07	6.11
38105	Williams, ND	-0.222	0.67	25.1
39001	Adams, OH	-0.025	50.84	77.04
39003	Allen, OH	-0.042	42.02	57.93
39005	Ashland, OH	0.001	62.46	43.34
39007	Ashtabula, OH	0.011	66.67	78.57
39009	Athens, OH	0.074	83.16	73.25
39011	Auglaize, OH	-0.054	36.01	5.35
39013	Belmont, OH	-0.036	45.34	35.96
39015	Brown, OH	-0.03	48.62	40.48
39017	Butler, OH	-0.089	19.64	36.18
39019	Carroll, OH	-0.045	40.27	15.38
39021	Champaign, OH	-0.034	46.32	29.78
39023	Clark, OH	-0.051	37.6	72.71
39025	Clermont, OH	-0.145	4.71	10.29
39027	Clinton, OH	-0.022	52.28	44.24
39029	Columbiana, OH	0.015	68.45	48.54
39031	Coshocton, OH	0.072	82.58	62.07
39033	Crawford, OH	-0.103	14.26	31.91
39035	Cuyahoga, OH	-0.107	12.89	68.09
39037	Darke, OH	-0.039	44.16	13.47
39039	Defiance, OH	-0.063	31.17	21.66
39041	Delaware, OH	-0.079	23.46	1.66
39043	Erie, OH	-0.118	9.55	29.14
39045	Fairfield, OH	-0.038	44.22	23.54
39047	Fayette, OH	-0.1	15.15	50.16
39049	Franklin, OH	-0.107	12.67	51.24
39051	Fulton, OH	-0.033	46.77	17.77
39053	Gallia, OH	-0.035	45.91	66.4
39055	Geauga, OH	0.067	81.5	9.01
39057	Greene, OH	-0.066	29.35	20.76
39059	Guernsey, OH	-0.04	43.55	67.07
39061	Hamilton, OH	-0.082	22.7	53.69
39063	Hancock, OH	-0.076	24.93	21.11
39065	Hardin, OH	0.04	75.74	47.1
39067	Harrison, OH	-0.01	58.07	51.94
39069	Henry, OH	-0.099	15.73	15.57
39071	Highland, OH	-0.042	41.99	68.98
39073	Hocking, OH	0.013	67.46	46.85
39075	Holmes, OH	0.326	97.96	43.6

<b>County FIPS</b>	<b>County Description</b>	<b>DOS-SVI Index</b>	<b>DOS-SVI Percentile</b>	<b>SVI Percentile</b>
39077	Huron, OH	-0.054	35.98	43.25
39079	Jackson, OH	0.041	75.8	77.26
39081	Jefferson, OH	-0.046	39.73	54.94
39083	Knox, OH	0.038	74.91	29.43
39085	Lake, OH	-0.165	2.99	12.93
39087	Lawrence, OH	-0.088	20.5	55.83
39089	Licking, OH	-0.044	41.13	22.9
39091	Logan, OH	0.01	66.19	31.69
39093	Lorain, OH	-0.097	16.94	50.89
39095	Lucas, OH	-0.099	15.35	68.76
39097	Madison, OH	0.039	75.42	33.82
39099	Mahoning, OH	-0.069	27.83	58.89
39101	Marion, OH	0.029	72.3	64.14
39103	Medina, OH	-0.084	21.78	1.02
39105	Meigs, OH	-0.009	58.58	67.87
39107	Mercer, OH	-0.061	31.96	5.1
39109	Miami, OH	-0.099	15.7	11.91
39111	Monroe, OH	-0.064	30.18	44.3
39113	Montgomery, OH	-0.045	40.37	67.26
39115	Morgan, OH	-0.082	22.38	56.59
39117	Morrow, OH	0.012	67.14	19.2
39119	Muskingum, OH	-0.046	39.8	59.81
39121	Noble, OH	0.084	84.72	42.93
39123	Ottawa, OH	-0.111	11.46	15.41
39125	Paulding, OH	-0.018	54.51	28.85
39127	Perry, OH	-0.053	36.29	55.45
39129	Pickaway, OH	0.007	65.33	28.18
39131	Pike, OH	-0.015	55.68	79.94
39133	Portage, OH	-0.088	20.28	24.55
39135	Preble, OH	-0.053	36.48	16.91
39137	Putnam, OH	-0.054	35.69	1.53
39139	Richland, OH	0.017	68.8	61.69
39141	Ross, OH	0.02	69.82	72.55
39143	Sandusky, OH	-0.092	18.59	39.87
39145	Scioto, OH	-0.007	59.31	83.47
39147	Seneca, OH	-0.061	32.03	37.55
39149	Shelby, OH	-0.04	43.43	18.92
39151	Stark, OH	-0.059	32.92	36.66
39153	Summit, OH	-0.098	16.24	33.34
39155	Trumbull, OH	-0.089	19.58	46.4
39157	Tuscarawas, OH	-0.052	37.34	34.43
39159	Union, OH	-0.014	56.1	7.71
39161	Van Wert, OH	-0.102	14.36	16.97
39163	Vinton, OH	0.015	68.35	72.29
39165	Warren, OH	-0.082	22.73	4.78
39167	Washington, OH	-0.089	19.61	34.97
39169	Wayne, OH	0.053	78.73	47.9
39171	Williams, OH	-0.043	41.48	26.91
39173	Wood, OH	-0.105	13.53	16.62
39175	Wyandot, OH	-0.089	20.06	22.74
40001	Adair, OK	0.12	89.11	89.65
40003	Alfalfa, OK	0.104	87.2	25.35
40005	Atoka, OK	0.065	81.12	80.76
40007	Beaver, OK	-0.047	39.38	45.54
40009	Beckham, OK	0.1	86.69	71.18

<b>County FIPS</b>	<b>County Description</b>	<b>DOS-SVI Index</b>	<b>DOS-SVI Percentile</b>	<b>SVI Percentile</b>
40011	Blaine, OK	0.044	76.86	66.78
40013	Bryan, OK	0.035	74.05	81.27
40015	Caddo, OK	0.093	85.74	94.59
40017	Canadian, OK	-0.019	53.8	26.21
40019	Carter, OK	0.004	64.22	79.14
40021	Cherokee, OK	0.096	86.25	92.71
40023	Choctaw, OK	0.022	70.39	96.02
40025	Cimarron, OK	-0.095	17.51	44.75
40027	Cleveland, OK	-0.057	34.32	34.36
40029	Coal, OK	0.006	64.63	82.55
40031	Comanche, OK	0.058	79.72	83.54
40033	Cotton, OK	0.073	82.81	67.42
40035	Craig, OK	-0.002	60.97	85.38
40037	Creek, OK	0.025	71.31	49.01
40039	Custer, OK	0.046	77.49	75.03
40041	Delaware, OK	0	61.95	76.97
40043	Dewey, OK	-0.102	14.45	22.48
40045	Ellis, OK	-0.092	18.56	30.19
40047	Garfield, OK	-0.074	25.82	59.08
40049	Garvin, OK	-0.043	41.58	51.15
40051	Grady, OK	-0.036	45.59	30.8
40053	Grant, OK	-0.141	4.97	16.34
40055	Greer, OK	0.041	75.96	77.42
40057	Harmon, OK	-0.036	45.37	81.08
40059	Harper, OK	-0.104	13.95	31.85
40061	Haskell, OK	0.101	86.85	87.36
40063	Hughes, OK	0.086	85.1	81.15
40065	Jackson, OK	-0.06	32.89	82.26
40067	Jefferson, OK	-0.045	40.47	87.45
40069	Johnston, OK	0.028	72.02	84.68
40071	Kay, OK	0.005	64.47	84.2
40073	Kingfisher, OK	-0.043	41.55	38.06
40075	Kiowa, OK	-0.126	7.54	65.45
40077	Latimer, OK	0.101	86.82	89.36
40079	Le Flore, OK	-0.061	31.84	90.32
40081	Lincoln, OK	0.014	67.75	47.87
40083	Logan, OK	0.027	71.86	29.84
40085	Love, OK	-0.068	28.53	62.93
40087	McClain, OK	-0.064	30.82	16.24
40089	McCurtain, OK	0.132	90.61	91.37
40091	McIntosh, OK	0.152	92.04	78.28
40093	Major, OK	-0.063	31.26	32.04
40095	Marshall, OK	-0.087	20.85	85.45
40097	Mayes, OK	0.048	77.75	75.19
40099	Murray, OK	-0.034	46.35	70.92
40101	Muskogee, OK	0.001	62.78	93.38
40103	Noble, OK	0.023	70.68	33.85
40105	Nowata, OK	-0.009	58.42	58.95
40107	Okfuskee, OK	0.236	95.83	92.87
40109	Oklahoma, OK	-0.105	13.44	68.18
40111	Okmulgee, OK	0.061	80.52	86.59
40113	Osage, OK	0.069	82.17	62.39
40115	Ottawa, OK	0.037	74.56	95.76
40117	Pawnee, OK	0.072	82.62	54.24
40119	Payne, OK	0.045	77.17	51.31

<b>County FIPS</b>	<b>County Description</b>	<b>DOS-SVI Index</b>	<b>DOS-SVI Percentile</b>	<b>SVI Percentile</b>
40121	Pittsburg, OK	0.022	70.45	82.64
40123	Pontotoc, OK	0	61.89	65
40125	Pottawatomie, OK	0.032	73.35	78.15
40127	Pushmataha, OK	0.075	83.25	78.63
40129	Roger Mills, OK	-0.026	50.21	40.03
40131	Rogers, OK	0.007	64.98	28.34
40133	Seminole, OK	0.069	82.2	92.9
40135	Sequoyah, OK	0.096	86.22	91.59
40137	Stephens, OK	-0.076	24.77	60.51
40139	Texas, OK	-0.062	31.39	82.1
40141	Tillman, OK	-0.017	54.76	87.1
40143	Tulsa, OK	-0.116	10	61.59
40145	Wagoner, OK	0.017	68.89	42.45
40147	Washington, OK	-0.066	29.2	43.82
40149	Washita, OK	0.01	66.16	40.45
40151	Woods, OK	-0.116	9.9	31.4
40153	Woodward, OK	-0.053	36.2	57.45
41001	Baker, OR	0.075	83.29	68.54
41003	Benton, OR	-0.012	56.99	34.9
41005	Clackamas, OR	-0.058	33.84	18.95
41007	Clatsop, OR	-0.025	50.46	51.85
41009	Columbia, OR	-0.019	53.58	40.25
41011	Coos, OR	0.034	73.86	74.3
41013	Crook, OR	0.066	81.44	57.29
41015	Curry, OR	-0.066	29.48	48.79
41017	Deschutes, OR	-0.025	50.56	16.37
41019	Douglas, OR	0.038	74.72	72.77
41021	Gilliam, OR	-0.004	60.49	50.92
41023	Grant, OR	0.025	71.19	54.65
41025	Harney, OR	0.136	90.89	71.08
41027	Hood River, OR	0.016	68.64	54.55
41029	Jackson, OR	0.018	69.18	73.54
41031	Jefferson, OR	0.157	92.39	91.18
41033	Josephine, OR	0.136	90.99	65.57
41035	Klamath, OR	0.047	77.62	86.88
41037	Lake, OR	0.111	88.19	76.08
41039	Lane, OR	-0.037	44.73	64.9
41041	Lincoln, OR	-0.037	45.15	55.22
41043	Linn, OR	0.008	65.55	67.9
41045	Malheur, OR	0.21	95.32	99.65
41047	Marion, OR	0.02	69.6	85.35
41049	Morrow, OR	0.169	93.25	76.43
41051	Multnomah, OR	-0.08	23.18	46.75
41053	Polk, OR	-0.059	33.05	57.77
41055	Sherman, OR	-0.163	3.09	13.5
41057	Tillamook, OR	0.032	73.19	65.86
41059	Umatilla, OR	0.17	93.38	96.88
41061	Union, OR	0.053	78.67	67.29
41063	Wallowa, OR	0.019	69.34	50.32
41065	Wasco, OR	-0.021	52.69	83.89
41067	Washington, OR	-0.071	27.35	31.94
41069	Wheeler, OR	-0.086	20.98	39.01
41071	Yamhill, OR	0.04	75.77	66.08
42001	Adams, PA	-0.027	49.79	21.18
42003	Allegheny, PA	-0.037	44.95	25.06

<b>County FIPS</b>	<b>County Description</b>	<b>DOS-SVI Index</b>	<b>DOS-SVI Percentile</b>	<b>SVI Percentile</b>
42005	Armstrong, PA	-0.055	35.12	24.75
42007	Beaver, PA	-0.04	43.65	24.81
42009	Bedford, PA	-0.042	41.64	27.29
42011	Berks, PA	-0.066	29.39	61.62
42013	Blair, PA	-0.066	29.42	39.81
42015	Bradford, PA	-0.007	59.22	34.71
42017	Bucks, PA	-0.115	10.19	8.31
42019	Butler, PA	-0.048	38.78	7.9
42021	Cambria, PA	0.017	68.77	48.92
42023	Cameron, PA	-0.072	26.52	30.06
42025	Carbon, PA	-0.022	52.37	30.48
42027	Centre, PA	0.038	74.78	28.92
42029	Chester, PA	-0.077	24.39	14.36
42031	Clarion, PA	-0.033	46.93	47.71
42033	Clearfield, PA	0.003	63.32	60.54
42035	Clinton, PA	-0.012	56.96	48.6
42037	Columbia, PA	-0.053	36.1	27.68
42039	Crawford, PA	0.024	71	50.64
42041	Cumberland, PA	-0.053	36.61	16.15
42043	Dauphin, PA	-0.063	31.14	49.75
42045	Delaware, PA	-0.008	59.09	41.31
42047	Elk, PA	-0.066	29.32	11.66
42049	Erie, PA	-0.006	59.57	61.94
42051	Fayette, PA	0.01	66.22	62.48
42053	Forest, PA	0.483	99.05	71.15
42055	Franklin, PA	-0.054	35.56	33.73
42057	Fulton, PA	-0.062	31.36	22.01
42059	Greene, PA	0.009	65.97	43.5
42061	Huntingdon, PA	0.085	84.91	49.08
42063	Indiana, PA	0.036	74.34	54.84
42065	Jefferson, PA	-0.067	28.88	33.12
42067	Juniata, PA	-0.028	49.25	44.84
42069	Lackawanna, PA	-0.021	52.66	52.52
42071	Lancaster, PA	-0.03	48.55	45.73
42073	Lawrence, PA	-0.046	39.95	46.94
42075	Lebanon, PA	-0.013	56.61	53.28
42077	Lehigh, PA	-0.065	29.96	63.5
42079	Luzerne, PA	-0.031	48.14	60.89
42081	Lycoming, PA	-0.035	45.88	42.1
42083	McKean, PA	0.022	70.14	54.62
42085	Mercer, PA	0.035	74.18	54.2
42087	Mifflin, PA	-0.018	53.9	47.23
42089	Monroe, PA	-0.015	55.62	30.64
42091	Montgomery, PA	-0.114	10.41	16.53
42093	Montour, PA	0.042	76.12	31.11
42095	Northampton, PA	-0.064	30.47	28.76
42097	Northumberland, PA	0	61.99	50.06
42099	Perry, PA	-0.064	30.56	10.89
42101	Philadelphia, PA	0.162	92.68	92.04
42103	Pike, PA	-0.058	33.72	12.87
42105	Potter, PA	-0.052	36.9	44.17
42107	Schuylkill, PA	-0.022	52.31	45.06
42109	Snyder, PA	-0.018	54.41	22.99
42111	Somerset, PA	0.006	64.85	42.26
42113	Sullivan, PA	-0.018	54	35.76



<b>County FIPS</b>	<b>County Description</b>	<b>DOS-SVI Index</b>	<b>DOS-SVI Percentile</b>	<b>SVI Percentile</b>
42115	Susquehanna, PA	-0.044	40.88	20.64
42117	Tioga, PA	-0.056	34.8	31.53
42119	Union, PA	0.197	94.65	36.05
42121	Venango, PA	-0.033	46.64	42.29
42123	Warren, PA	-0.064	30.79	21.34
42125	Washington, PA	-0.025	50.72	16.94
42127	Wayne, PA	0.012	67.11	26.31
42129	Westmoreland, PA	-0.062	31.58	13.79
42131	Wyoming, PA	-0.016	55.37	11.21
42133	York, PA	-0.06	32.41	32.9
44001	Bristol, RI	-0.058	33.56	12.36
44003	Kent, RI	-0.157	3.63	15.19
44005	Newport, RI	-0.054	35.78	17.9
44007	Providence, RI	-0.099	15.44	75.92
44009	Washington, RI	-0.017	54.63	8.89
45001	Abbeville, SC	-0.006	59.69	85.64
45003	Aiken, SC	-0.008	58.71	66.66
45005	Allendale, SC	0.34	98.25	99.3
45007	Anderson, SC	-0.023	52.18	70.1
45009	Bamberg, SC	0.046	77.3	95.16
45011	Barnwell, SC	0.032	73.03	99.04
45013	Beaufort, SC	-0.115	10.06	40.06
45015	Berkeley, SC	-0.085	21.39	51.46
45017	Calhoun, SC	0.039	75.39	56.27
45019	Charleston, SC	-0.103	14.14	31.56
45021	Cherokee, SC	-0.065	29.8	69.78
45023	Chester, SC	0.007	65.36	73.63
45025	Chesterfield, SC	0.173	93.57	94.87
45027	Clarendon, SC	0.15	91.98	97.93
45029	Colleton, SC	0.022	70.36	80
45031	Darlington, SC	0.092	85.64	92.68
45033	Dillon, SC	0.074	83.06	96.82
45035	Dorchester, SC	-0.076	24.8	41.88
45037	Edgefield, SC	0.074	82.87	84.84
45039	Fairfield, SC	-0.006	59.73	74.84
45041	Florence, SC	0.04	75.61	89.87
45043	Georgetown, SC	-0.033	46.7	67.71
45045	Greenville, SC	-0.097	16.71	50.38
45047	Greenwood, SC	0.009	65.9	93.44
45049	Hampton, SC	0.058	79.85	80.32
45051	Horry, SC	-0.259	0.41	61.02
45053	Jasper, SC	0.015	68.16	94.49
45055	Kershaw, SC	-0.084	21.75	49.59
45057	Lancaster, SC	0.001	62.81	51.21
45059	Laurens, SC	0.031	72.78	91.72
45061	Lee, SC	0.133	90.77	92.1
45063	Lexington, SC	-0.04	43.46	44.2
45065	McCormick, SC	0.123	89.69	73.73
45067	Marion, SC	0.084	84.69	92.93
45069	Marlboro, SC	0.242	96.08	98.69
45071	Newberry, SC	0.019	69.31	92.32
45073	Oconee, SC	-0.079	23.69	72.93
45075	Orangeburg, SC	0.096	86.31	92.29
45077	Pickens, SC	-0.052	37.06	59.9
45079	Richland, SC	-0.047	39.22	63.09

<b>County FIPS</b>	<b>County Description</b>	<b>DOS-SVI Index</b>	<b>DOS-SVI Percentile</b>	<b>SVI Percentile</b>
45081	Saluda, SC	-0.075	25.06	79.49
45083	Spartanburg, SC	-0.022	52.4	76.18
45085	Sumter, SC	0.077	83.76	97.32
45087	Union, SC	0.005	64.56	86.78
45089	Williamsburg, SC	0.142	91.4	97.04
45091	York, SC	-0.083	22.29	36.62
46003	Aurora, SD	-0.093	18.24	27.26
46005	Beadle, SD	-0.063	31.04	65.06
46007	Bennett, SD	0.487	99.08	79.27
46009	Bon Homme, SD	0.095	86.12	23.82
46011	Brookings, SD	-0.094	17.96	15.61
46013	Brown, SD	-0.115	10.31	32.87
46015	Brule, SD	-0.098	16.01	57.13
46017	Buffalo, SD	0.631	99.33	97.1
46019	Butte, SD	-0.067	29	36.27
46021	Campbell, SD	-0.082	22.57	0.64
46023	Charles Mix, SD	0.101	86.79	73.89
46025	Clark, SD	-0.01	58.17	17.1
46027	Clay, SD	-0.04	43.11	24.68
46029	Codington, SD	-0.085	21.3	24.49
46031	Corson, SD	0.668	99.43	83.95
46033	Custer, SD	-0.04	42.98	22.8
46035	Davison, SD	-0.14	5.38	23.38
46037	Day, SD	-0.152	3.92	18.5
46039	Deuel, SD	-0.084	22.03	8.22
46041	Dewey, SD	0.681	99.52	88.31
46043	Douglas, SD	-0.016	55.33	15.03
46045	Edmunds, SD	-0.031	48.04	3.41
46047	Fall River, SD	-0.094	17.83	41.72
46049	Faulk, SD	0.001	62.5	7.77
46051	Grant, SD	-0.161	3.22	5.51
46053	Gregory, SD	-0.078	23.97	28.47
46055	Haakon, SD	-0.104	14.01	36.24
46057	Hamlin, SD	0.039	75.23	15.86
46059	Hand, SD	-0.176	2.17	3.09
46061	Hanson, SD	-0.128	7.1	0.13
46063	Harding, SD	0.004	64.12	8.28
46065	Hughes, SD	0.012	67.27	40.61
46067	Hutchinson, SD	-0.025	50.75	24.87
46069	Hyde, SD	0.005	64.5	9.43
46071	Jackson, SD	0.578	99.24	96.66
46073	Jerauld, SD	-0.129	6.97	5.06
46075	Jones, SD	-0.095	17.29	0.51
46077	Kingsbury, SD	-0.136	6.02	2.23
46079	Lake, SD	-0.001	61.83	19.65
46081	Lawrence, SD	-0.079	23.66	26.18
46083	Lincoln, SD	-0.148	4.27	2.01
46085	Lyman, SD	0.237	95.86	71.37
46087	McCook, SD	-0.016	55.08	22.29
46089	McPherson, SD	-0.037	45.05	28.89
46091	Marshall, SD	-0.017	54.54	21.31
46093	Meade, SD	-0.064	30.5	8.92
46095	Mellette, SD	0.424	98.79	91.56
46097	Miner, SD	-0.02	53.3	10.57
46099	Minnehaha, SD	-0.174	2.36	35.89

<b>County FIPS</b>	<b>County Description</b>	<b>DOS-SVI Index</b>	<b>DOS-SVI Percentile</b>	<b>SVI Percentile</b>
46101	Moody, SD	-0.006	59.79	39.08
46102	Oglala Lakota, SD	1.926	99.84	99.43
46103	Pennington, SD	-0.068	28.37	41.62
46105	Perkins, SD	-0.041	42.76	10.96
46107	Potter, SD	-0.105	13.5	5.16
46109	Roberts, SD	0.013	67.62	71.78
46111	Sanborn, SD	-0.121	8.85	3.85
46115	Spink, SD	-0.096	17.07	17.68
46117	Stanley, SD	-0.089	19.96	10.99
46119	Sully, SD	-0.118	9.58	0.73
46121	Todd, SD	0.751	99.62	95.64
46123	Tripp, SD	-0.122	8.5	34.11
46125	Turner, SD	-0.122	8.37	10.8
46127	Union, SD	-0.199	1.24	2.74
46129	Walworth, SD	0.08	84.14	39.39
46135	Yankton, SD	-0.119	9.27	31.59
46137	Ziebach, SD	0.871	99.71	95.38
47001	Anderson, TN	-0.1	14.99	60.64
47003	Bedford, TN	-0.006	59.92	77.58
47005	Benton, TN	-0.054	35.75	70.29
47007	Bledsoe, TN	-0.003	60.65	81.59
47009	Blount, TN	-0.072	26.87	24.52
47011	Bradley, TN	-0.042	41.93	69.14
47013	Campbell, TN	-0.132	6.53	73.38
47015	Cannon, TN	-0.053	36.33	37.04
47017	Carroll, TN	-0.036	45.56	74.43
47019	Carter, TN	-0.108	12.58	61.53
47021	Cheatham, TN	-0.086	21.01	23.69
47023	Chester, TN	0.053	78.64	64.36
47025	Claiborne, TN	-0.047	39.48	71.02
47027	Clay, TN	-0.104	14.07	59.39
47029	Cocke, TN	-0.109	12.22	68.57
47031	Coffee, TN	-0.033	47.09	49.14
47033	Crockett, TN	-0.009	58.36	78.12
47035	Cumberland, TN	-0.061	32.12	53.73
47037	Davidson, TN	-0.214	0.89	53.63
47039	Decatur, TN	-0.064	30.63	50.86
47041	DeKalb, TN	-0.025	50.62	43.06
47043	Dickson, TN	-0.052	37.31	42.9
47045	Dyer, TN	-0.044	41.07	75.96
47047	Fayette, TN	-0.05	38.01	25.54
47049	Fentress, TN	-0.003	60.62	63.73
47051	Franklin, TN	-0.054	35.91	37.64
47053	Gibson, TN	-0.05	38.2	73.5
47055	Giles, TN	-0.019	53.61	60.32
47057	Grainger, TN	-0.062	31.52	59.3
47059	Greene, TN	-0.077	24.29	54.46
47061	Grundy, TN	-0.033	46.67	86.85
47063	Hamblen, TN	-0.064	30.75	81.46
47065	Hamilton, TN	-0.099	15.41	41.37
47067	Hancock, TN	-0.077	24.23	76.66
47069	Hardeman, TN	0.146	91.79	86.72
47071	Hardin, TN	-0.033	46.8	70.64
47073	Hawkins, TN	-0.063	30.95	70.8
47075	Haywood, TN	0.009	66.03	87.17

<b>County FIPS</b>	<b>County Description</b>	<b>DOS-SVI Index</b>	<b>DOS-SVI Percentile</b>	<b>SVI Percentile</b>
47077	Henderson, TN	0.003	63.29	69.81
47079	Henry, TN	-0.081	22.99	63.47
47081	Hickman, TN	-0.044	41.16	56.62
47083	Houston, TN	-0.111	11.59	55.51
47085	Humphreys, TN	-0.072	26.81	36.88
47087	Jackson, TN	-0.076	24.83	60
47089	Jefferson, TN	-0.031	47.95	56.08
47091	Johnson, TN	-0.051	37.82	56.53
47093	Knox, TN	-0.146	4.55	30.35
47095	Lake, TN	0.335	98.06	91.85
47097	Lauderdale, TN	0.172	93.5	96.72
47099	Lawrence, TN	0.03	72.43	83.18
47101	Lewis, TN	-0.001	61.48	63.63
47103	Lincoln, TN	-0.002	61.03	67.77
47105	Loudon, TN	-0.035	46.16	38.63
47107	McMinn, TN	-0.04	43.49	65.51
47109	McNairy, TN	0.041	75.87	71.72
47111	Macon, TN	-0.146	4.62	69.27
47113	Madison, TN	-0.005	60.11	71.24
47115	Marion, TN	-0.075	25.69	50.61
47117	Marshall, TN	-0.055	35.27	60.99
47119	Maury, TN	-0.039	43.94	39.49
47121	Meigs, TN	0.025	71.25	49.33
47123	Monroe, TN	0.016	68.55	64.78
47125	Montgomery, TN	-0.042	42.06	51.72
47127	Moore, TN	-0.03	48.65	9.14
47129	Morgan, TN	0.108	87.9	74.94
47131	Obion, TN	-0.064	30.69	76.94
47133	Overton, TN	-0.037	44.86	45.76
47135	Perry, TN	0.015	68.19	67.99
47137	Pickett, TN	-0.106	13.15	41.53
47139	Polk, TN	0.015	68.13	49.04
47141	Putnam, TN	-0.106	13.18	61.82
47143	Rhea, TN	-0.069	28.11	82.07
47145	Roane, TN	-0.031	48.27	38.44
47147	Robertson, TN	-0.016	55.3	42.87
47149	Rutherford, TN	-0.109	12.29	32.68
47151	Scott, TN	-0.158	3.53	76.37
47153	Sequatchie, TN	-0.023	52.05	57.2
47155	Sevier, TN	-0.117	9.74	61.11
47157	Shelby, TN	-0.041	42.5	78.47
47159	Smith, TN	-0.076	24.96	26.08
47161	Stewart, TN	-0.053	36.45	40.86
47163	Sullivan, TN	-0.09	19.45	54.11
47165	Sumner, TN	-0.138	5.67	20.57
47167	Tipton, TN	-0.024	51.23	45
47169	Trousdale, TN	-0.105	13.34	52.2
47171	Unicoi, TN	-0.08	23.34	79.81
47173	Union, TN	0.006	64.6	66.72
47175	Van Buren, TN	0.059	80.04	60.25
47177	Warren, TN	-0.103	14.23	83.22
47179	Washington, TN	-0.122	8.66	45.89
47181	Wayne, TN	0.123	89.59	76.24
47183	Weakley, TN	-0.018	54.22	65.83
47185	White, TN	-0.017	54.98	59.84

<b>County FIPS</b>	<b>County Description</b>	<b>DOS-SVI Index</b>	<b>DOS-SVI Percentile</b>	<b>SVI Percentile</b>
47187	Williamson, TN	-0.079	23.62	2.1
47189	Wilson, TN	-0.101	14.74	14.65
48001	Anderson, TX	0.24	96.02	79.46
48003	Andrews, TX	0.161	92.65	47.36
48005	Angelina, TX	0.076	83.57	97.71
48007	Aransas, TX	-0.001	61.73	80.19
48009	Archer, TX	-0.051	37.79	8.98
48011	Armstrong, TX	-0.031	48.07	15.99
48013	Atascosa, TX	0.292	97.29	84.97
48015	Austin, TX	0.095	86.06	49.36
48017	Bailey, TX	0.047	77.59	80.03
48019	Bandera, TX	-0.005	60.05	50.76
48021	Bastrop, TX	0.145	91.72	74.59
48023	Baylor, TX	-0.168	2.67	15.54
48025	Bee, TX	0.441	98.89	96.94
48027	Bell, TX	0.057	79.53	80.51
48029	Bexar, TX	-0.094	17.77	82.58
48031	Blanco, TX	0.081	84.3	27.83
48033	Borden, TX	-0.123	8.31	6.21
48035	Bosque, TX	0.023	70.65	61.75
48037	Bowie, TX	0.105	87.61	85.29
48039	Brazoria, TX	-0.017	54.79	51.34
48041	Brazos, TX	-0.106	13.12	65.32
48043	Brewster, TX	-0.033	46.61	65.73
48045	Briscoe, TX	-0.073	26.2	45.64
48047	Brooks, TX	0.15	91.94	100
48049	Brown, TX	-0.028	49.41	62.77
48051	Burleson, TX	0.164	92.96	60.8
48053	Burnet, TX	-0.016	55.56	52.99
48055	Caldwell, TX	0.19	94.4	87.32
48057	Calhoun, TX	0.229	95.67	86.18
48059	Callahan, TX	-0.053	36.42	29.68
48061	Cameron, TX	0.102	86.98	97.58
48063	Camp, TX	0.117	88.83	90.19
48065	Carson, TX	-0.108	12.48	3.38
48067	Cass, TX	0.143	91.5	78.41
48069	Castro, TX	-0.043	41.23	77.74
48071	Chambers, TX	-0.019	53.71	41.08
48073	Cherokee, TX	0.193	94.59	91.91
48075	Childress, TX	0.121	89.21	75
48077	Clay, TX	0.011	66.7	31.82
48079	Cochran, TX	0.015	68.42	86.08
48081	Coke, TX	-0.083	22.35	62.04
48083	Coleman, TX	-0.151	3.95	41.85
48085	Collin, TX	-0.174	2.26	15.06
48087	Collingsworth, TX	0.08	84.11	88.76
48089	Colorado, TX	0.174	93.63	68.47
48091	Comal, TX	-0.077	24.61	23.79
48093	Comanche, TX	-0.061	32.22	72.64
48095	Concho, TX	-0.089	20.12	42.83
48097	Cooke, TX	0.033	73.64	62.26
48099	Coryell, TX	0.201	94.81	78.09
48101	Cottle, TX	0.076	83.54	93.63
48103	Crane, TX	0.103	87.14	47.39
48105	Crockett, TX	0.031	72.84	68.92

<b>County FIPS</b>	<b>County Description</b>	<b>DOS-SVI Index</b>	<b>DOS-SVI Percentile</b>	<b>SVI Percentile</b>
48107	Crosby, TX	0.206	95.1	93.95
48109	Culberson, TX	-0.088	20.6	99.71
48111	Dallam, TX	-0.299	0.26	55.03
48113	Dallas, TX	-0.159	3.44	75.38
48115	Dawson, TX	0.11	88.09	94.75
48117	Deaf Smith, TX	-0.088	20.63	84.11
48119	Delta, TX	-0.019	53.49	57.04
48121	Denton, TX	-0.162	3.18	22.1
48123	DeWitt, TX	0.186	94.14	82.29
48125	Dickens, TX	0.251	96.31	87.96
48127	Dimmit, TX	0.304	97.52	99.97
48129	Donley, TX	0.032	73.07	45.25
48131	Duval, TX	0.205	95.06	99.94
48133	Eastland, TX	-0.014	56.13	80.67
48135	Ector, TX	-0.032	47.44	79.24
48137	Edwards, TX	-0.087	20.79	43.85
48139	Ellis, TX	-0.034	46.26	39.24
48141	El Paso, TX	-0.125	7.8	95.35
48143	Erath, TX	-0.075	25.18	62.52
48145	Falls, TX	0.197	94.62	97.99
48147	Fannin, TX	0.065	81.28	57.58
48149	Fayette, TX	-0.075	25.09	43.63
48151	Fisher, TX	-0.032	47.31	43.12
48153	Floyd, TX	0.125	89.97	82.99
48155	Foard, TX	-0.049	38.55	47.83
48157	Fort Bend, TX	-0.026	49.98	28.73
48159	Franklin, TX	0.032	73.32	52.77
48161	Freestone, TX	0.056	79.4	84.3
48163	Frio, TX	0.284	97.2	98.66
48165	Gaines, TX	0.018	69.21	68.25
48167	Galveston, TX	-0.08	23.11	58.5
48169	Garza, TX	-0.024	51.35	72.13
48171	Gillespie, TX	0.037	74.37	35.73
48173	Glasscock, TX	-0.174	2.32	17.61
48175	Goliad, TX	0.054	78.86	58.15
48177	Gonzales, TX	0.267	96.69	89.59
48179	Gray, TX	0.008	65.74	84.46
48181	Grayson, TX	-0.025	50.52	65.92
48183	Gregg, TX	-0.064	30.31	88.25
48185	Grimes, TX	0.148	91.88	86.02
48187	Guadalupe, TX	-0.01	58.01	43.44
48189	Hale, TX	0.145	91.69	93.12
48191	Hall, TX	-0.025	50.97	95
48193	Hamilton, TX	-0.097	16.75	60.83
48195	Hansford, TX	-0.172	2.42	76.15
48197	Hardeman, TX	-0.072	26.84	72.8
48199	Hardin, TX	-0.053	36.23	25.32
48201	Harris, TX	-0.198	1.3	72.36
48203	Harrison, TX	0.083	84.4	73.06
48205	Hartley, TX	0.203	94.94	53.44
48207	Haskell, TX	-0.003	60.71	97.55
48209	Hays, TX	-0.036	45.49	49.24
48211	Hemphill, TX	0.065	81.31	74.27
48213	Henderson, TX	-0.009	58.48	72.01
48215	Hidalgo, TX	0.183	93.89	97.8

<b>County FIPS</b>	<b>County Description</b>	<b>DOS-SVI Index</b>	<b>DOS-SVI Percentile</b>	<b>SVI Percentile</b>
48217	Hill, TX	0.127	90.23	87.07
48219	Hockley, TX	0.118	88.95	90.25
48221	Hood, TX	-0.071	27.09	26.02
48223	Hopkins, TX	-0.014	56.06	70.67
48225	Houston, TX	0.102	87.01	91.31
48227	Howard, TX	0.006	64.72	91.53
48229	Hudspeth, TX	-0.166	2.87	98.25
48231	Hunt, TX	0.084	84.75	83.41
48233	Hutchinson, TX	-0.036	45.46	66.31
48235	Irion, TX	0.104	87.33	20.13
48237	Jack, TX	0.114	88.51	65.38
48239	Jackson, TX	0.118	88.92	67.74
48241	Jasper, TX	0.069	82.11	82.39
48243	Jeff Davis, TX	-0.097	16.84	36.11
48245	Jefferson, TX	-0.057	33.94	85.67
48247	Jim Hogg, TX	0.255	96.43	99.17
48249	Jim Wells, TX	0.131	90.51	92.26
48251	Johnson, TX	0.017	68.7	50.73
48253	Jones, TX	0.277	97.01	63.28
48255	Karnes, TX	0.187	94.21	84.24
48257	Kaufman, TX	0.028	71.89	56.91
48259	Kendall, TX	-0.066	29.55	22.83
48261	Kenedy, TX	-0.36	0.13	73.28
48263	Kent, TX	-0.084	21.94	44.27
48265	Kerr, TX	-0.003	60.87	69.59
48267	Kimble, TX	-0.167	2.8	58.85
48269	King, TX	-0.178	2.13	19.55
48271	Kinney, TX	-0.213	0.96	85.61
48273	Kleberg, TX	0.221	95.54	98.34
48275	Knox, TX	-0.041	42.69	79.62
48277	Lamar, TX	-0.054	35.72	83.57
48279	Lamb, TX	-0.117	9.68	89.75
48281	Lampasas, TX	0.029	72.05	54.43
48283	La Salle, TX	0.216	95.42	81.91
48285	Lavaca, TX	0.241	96.05	68.79
48287	Lee, TX	0.087	85.16	67.52
48289	Leon, TX	-0.01	58.13	61.56
48291	Liberty, TX	0.162	92.71	94.27
48293	Limestone, TX	0.099	86.6	95.32
48295	Lipscomb, TX	-0.002	61.41	46.05
48297	Live Oak, TX	0.039	75.45	69.17
48299	Llano, TX	0.027	71.79	46.66
48301	Loving, TX	0.768	99.65	75.73
48303	Lubbock, TX	-0.098	16.3	74.97
48305	Lynn, TX	-0.015	55.84	89.08
48307	McCulloch, TX	-0.108	12.45	73.95
48309	McLennan, TX	-0.092	18.78	84.36
48311	McMullen, TX	0.639	99.36	76.31
48313	Madison, TX	0.393	98.57	83.76
48315	Marion, TX	0.06	80.23	68.85
48317	Martin, TX	0.173	93.6	42.39
48319	Mason, TX	-0.168	2.71	35.7
48321	Matagorda, TX	-0.012	57.08	90.67
48323	Maverick, TX	0.052	78.51	97.42
48325	Medina, TX	0.039	75.07	66.97

<b>County FIPS</b>	<b>County Description</b>	<b>DOS-SVI Index</b>	<b>DOS-SVI Percentile</b>	<b>SVI Percentile</b>
48327	Menard, TX	-0.105	13.59	58.54
48329	Midland, TX	0.039	75.33	47.48
48331	Milam, TX	0.08	84.08	76.27
48333	Mills, TX	-0.133	6.43	76.88
48335	Mitchell, TX	0.417	98.73	62.13
48337	Montague, TX	-0.017	54.82	58.41
48339	Montgomery, TX	-0.066	29.29	39.14
48341	Moore, TX	0.043	76.47	69.9
48343	Morris, TX	0.111	88.12	72.99
48345	Motley, TX	0.201	94.84	70.03
48347	Nacogdoches, TX	0.05	78.13	98.22
48349	Navarro, TX	0.032	73.1	96.62
48351	Newton, TX	-0.013	56.38	72.07
48353	Nolan, TX	0.12	89.08	88.66
48355	Nueces, TX	0.063	80.83	83.63
48357	Ochiltree, TX	0.039	75.29	57.87
48359	Oldham, TX	0.359	98.34	43.22
48361	Orange, TX	0.013	67.53	58.12
48363	Palo Pinto, TX	0.066	81.34	87.99
48365	Panola, TX	0.022	70.33	69.52
48367	Parker, TX	0.037	74.5	25.61
48369	Parmer, TX	0.132	90.64	75.76
48371	Pecos, TX	0.132	90.67	82.13
48373	Polk, TX	0.066	81.38	91.21
48375	Potter, TX	0.01	66.54	92.48
48377	Presidio, TX	-0.175	2.2	99.81
48379	Rains, TX	0.076	83.44	40.16
48381	Randall, TX	-0.101	14.84	22.04
48383	Reagan, TX	-0.194	1.47	48.06
48385	Real, TX	-0.113	10.82	71.69
48387	Red River, TX	-0.057	34.35	56.5
48389	Reeves, TX	0.083	84.53	78.03
48391	Refugio, TX	0.044	76.79	94.14
48393	Roberts, TX	-0.138	5.73	9.11
48395	Robertson, TX	0.187	94.24	75.29
48397	Rockwall, TX	-0.019	53.55	11.24
48399	Runnels, TX	-0.104	13.91	54.49
48401	Rusk, TX	0.065	81.25	79.65
48403	Sabine, TX	-0.041	42.44	53.09
48405	San Augustine, TX	0.084	84.59	88.89
48407	San Jacinto, TX	0.076	83.48	68.69
48409	San Patricio, TX	0.164	92.93	83.09
48411	San Saba, TX	-0.001	61.64	73.15
48413	Schleicher, TX	0.189	94.33	58.57
48415	Scurry, TX	0.243	96.12	69.94
48417	Shackelford, TX	0.137	91.02	68.5
48419	Shelby, TX	0.004	63.77	95.22
48421	Sherman, TX	-0.115	10.28	46.11
48423	Smith, TX	-0.052	37.54	74.62
48425	Somervell, TX	0.317	97.77	56.05
48427	Starr, TX	0.139	91.25	98.15
48429	Stephens, TX	-0.085	21.46	88.5
48431	Sterling, TX	-0.062	31.55	41.27
48433	Stonewall, TX	0.015	68.29	32.36
48435	Sutton, TX	0.14	91.31	60.41



<b>County FIPS</b>	<b>County Description</b>	<b>DOS-SVI Index</b>	<b>DOS-SVI Percentile</b>	<b>SVI Percentile</b>
48437	Swisher, TX	0.154	92.17	97.01
48439	Tarrant, TX	-0.101	14.96	54.75
48441	Taylor, TX	-0.075	25.21	69.33
48443	Terrell, TX	-0.118	9.39	47.13
48445	Terry, TX	0.12	89.05	98.76
48447	Throckmorton, TX	-0.201	1.21	26.78
48449	Titus, TX	0.138	91.18	89.01
48451	Tom Green, TX	-0.089	19.71	66.43
48453	Travis, TX	-0.194	1.43	38.12
48455	Trinity, TX	0.021	69.95	80.16
48457	Tyler, TX	0.324	97.9	88.34
48459	Upshur, TX	0.115	88.57	58.98
48461	Upton, TX	-0.072	26.9	65.19
48463	Uvalde, TX	-0.039	44.13	95.48
48465	Val Verde, TX	0.068	81.85	96.78
48467	Van Zandt, TX	-0.025	50.88	55.89
48469	Victoria, TX	0.088	85.26	78.34
48471	Walker, TX	0.124	89.81	69.97
48473	Waller, TX	0.221	95.58	83.31
48475	Ward, TX	0.079	83.95	64.94
48477	Washington, TX	0.067	81.53	73.12
48479	Webb, TX	0.115	88.54	94.97
48481	Wharton, TX	0.043	76.31	87.58
48483	Wheeler, TX	0.054	78.92	69.62
48485	Wichita, TX	0.025	71.06	81.66
48487	Wilbarger, TX	-0.028	49.54	90.83
48489	Willacy, TX	0.278	97.04	98.92
48491	Williamson, TX	-0.118	9.62	20.16
48493	Wilson, TX	0.169	93.28	44.36
48495	Winkler, TX	-0.139	5.6	65.41
48497	Wise, TX	0.012	67.33	57.68
48499	Wood, TX	-0.029	48.97	63.22
48501	Yoakum, TX	0.144	91.66	49.2
48503	Young, TX	-0.03	48.52	55.32
48505	Zapata, TX	0.488	99.11	98.95
48507	Zavala, TX	0.044	76.63	99.87
49001	Beaver, UT	0.171	93.47	25.22
49003	Box Elder, UT	0	62.21	15.92
49005	Cache, UT	-0.009	58.23	32.01
49007	Carbon, UT	0.03	72.46	56.15
49009	Daggett, UT	0.31	97.68	7.55
49011	Davis, UT	-0.022	52.24	7.96
49013	Duchesne, UT	0.158	92.42	48.22
49015	Emery, UT	0.099	86.63	26.27
49017	Garfield, UT	0.023	70.58	45.92
49019	Grand, UT	0.191	94.43	52.13
49021	Iron, UT	-0.023	52.09	45.25
49023	Juab, UT	0.198	94.68	23.31
49025	Kane, UT	-0.054	36.04	10.54
49027	Millard, UT	0.025	71.16	35.54
49029	Morgan, UT	0.016	68.51	0.03
49031	Piute, UT	-0.165	3.02	27.13
49033	Rich, UT	0.008	65.68	19.71
49035	Salt Lake, UT	-0.084	21.9	32.29
49037	San Juan, UT	0.344	98.28	97.52

<b>County FIPS</b>	<b>County Description</b>	<b>DOS-SVI Index</b>	<b>DOS-SVI Percentile</b>	<b>SVI Percentile</b>
49039	Sanpete, UT	0.275	96.97	60.19
49041	Sevier, UT	-0.032	47.79	32.61
49043	Summit, UT	-0.21	1.02	5
49045	Tooele, UT	0.044	76.54	31.43
49047	Uintah, UT	0.084	84.66	48.38
49049	Utah, UT	0.107	87.74	27.8
49051	Wasatch, UT	0.026	71.47	6.43
49053	Washington, UT	0.136	90.96	41.43
49055	Wayne, UT	0.038	74.69	29.08
49057	Weber, UT	-0.024	51.61	42.71
50001	Addison, VT	0.002	63.1	9.65
50003	Bennington, VT	-0.025	50.59	29.24
50005	Caledonia, VT	-0.041	42.88	26.72
50007	Chittenden, VT	-0.058	33.62	18.31
50009	Essex, VT	-0.136	5.95	20.67
50011	Franklin, VT	-0.024	51.16	11.11
50013	Grand Isle, VT	-0.064	30.21	0.25
50015	Lamoille, VT	0.012	67.18	13.09
50017	Orange, VT	0.007	65.3	17.2
50019	Orleans, VT	-0.02	53.26	42.58
50021	Rutland, VT	0.155	92.26	27.87
50023	Washington, VT	-0.07	27.7	17.52
50025	Windham, VT	0.009	65.93	30.54
50027	Windsor, VT	-0.047	39.26	12.8
51001	Accomack, VA	-0.041	42.47	80.25
51003	Albemarle, VA	-0.121	8.69	17.32
51005	Alleghany, VA	-0.106	13.24	44.62
51007	Amelia, VA	0.005	64.53	31.66
51009	Amherst, VA	0.022	70.17	46.82
51011	Appomattox, VA	-0.097	16.87	36.37
51013	Arlington, VA	-0.362	0.1	14.01
51015	Augusta, VA	-0.076	24.9	14.9
51017	Bath, VA	-0.055	35.37	24.71
51019	Bedford, VA	-0.081	23.05	9.84
51021	Bland, VA	0.118	88.89	34.49
51023	Botetourt, VA	-0.094	17.89	4.14
51025	Brunswick, VA	0.04	75.55	89.55
51027	Buchanan, VA	-0.147	4.33	75.45
51029	Buckingham, VA	0.056	79.31	79.01
51031	Campbell, VA	-0.113	11.02	26.15
51033	Caroline, VA	0.096	86.18	34.81
51035	Carroll, VA	-0.153	3.79	33.69
51036	Charles City, VA	-0.093	18.05	23.66
51037	Charlotte, VA	-0.117	9.84	70.57
51041	Chesterfield, VA	-0.113	11.05	17.99
51043	Clarke, VA	-0.127	7.26	11.31
51045	Craig, VA	-0.158	3.47	7.45
51047	Culpeper, VA	0.036	74.28	48.82
51049	Cumberland, VA	-0.039	44.19	58.31
51051	Dickenson, VA	-0.128	7.07	68.06
51053	Dinwiddie, VA	-0.055	35.53	41.82
51057	Essex, VA	-0.065	30.05	56.34
51059	Fairfax, VA	-0.166	2.83	18.76
51061	Fauquier, VA	-0.113	10.92	2.87
51063	Floyd, VA	-0.117	9.81	11.15

<b>County FIPS</b>	<b>County Description</b>	<b>DOS-SVI Index</b>	<b>DOS-SVI Percentile</b>	<b>SVI Percentile</b>
51065	Fluvanna, VA	-0.023	52.12	6.31
51067	Franklin, VA	-0.051	37.92	40.1
51069	Frederick, VA	-0.065	29.64	18.22
51071	Giles, VA	-0.115	10.22	27.42
51073	Gloucester, VA	-0.109	12.13	3.66
51075	Goochland, VA	-0.04	43.14	4.59
51077	Grayson, VA	-0.041	42.6	64.59
51079	Greene, VA	-0.042	41.9	16.31
51081	Greensville, VA	0.251	96.4	81.4
51083	Halifax, VA	-0.043	41.26	67.23
51085	Hanover, VA	-0.11	11.78	1.56
51087	Henrico, VA	-0.147	4.49	25.73
51089	Henry, VA	-0.008	58.77	88.57
51091	Highland, VA	-0.155	3.69	6.5
51093	Isle of Wight, VA	-0.03	48.46	33.92
51095	James City, VA	-0.118	9.42	11.5
51097	King and Queen, VA	-0.027	49.73	32.45
51099	King George, VA	-0.039	43.78	1.59
51101	King William, VA	-0.047	39.29	3.57
51103	Lancaster, VA	-0.071	27	15.83
51105	Lee, VA	-0.015	55.78	80.73
51107	Loudoun, VA	-0.122	8.6	9.04
51109	Louisa, VA	-0.025	50.81	33.25
51111	Lunenburg, VA	0.018	69.28	86.43
51113	Madison, VA	0.064	81.03	16.4
51115	Mathews, VA	-0.115	10.35	2.07
51117	Mecklenburg, VA	-0.047	39.32	77.68
51119	Middlesex, VA	0.02	69.72	20.25
51121	Montgomery, VA	-0.087	20.66	29.59
51125	Nelson, VA	-0.075	25.6	30
51127	New Kent, VA	0.017	69.02	0.61
51131	Northampton, VA	-0.077	24.64	67.64
51133	Northumberland, VA	-0.065	30.02	12.13
51135	Nottoway, VA	0.094	85.9	90.96
51137	Orange, VA	0.005	64.31	46.5
51139	Page, VA	-0.071	27.28	39.36
51141	Patrick, VA	-0.044	41.04	63.89
51143	Pittsylvania, VA	-0.057	34	64.27
51145	Powhatan, VA	-0.016	55.46	0.57
51147	Prince Edward, VA	0.069	81.95	72.96
51149	Prince George, VA	0.065	81.18	31.75
51153	Prince William, VA	-0.105	13.28	30.22
51155	Pulaski, VA	-0.11	11.68	48.31
51157	Rappahannock, VA	-0.086	21.11	2.13
51159	Richmond, VA	0.109	88.03	61.43
51161	Roanoke, VA	-0.151	3.98	13.12
51163	Rockbridge, VA	-0.121	8.79	14.33
51165	Rockingham, VA	-0.042	41.8	31.97
51167	Russell, VA	-0.138	5.76	44.87
51169	Scott, VA	-0.043	41.52	67.58
51171	Shenandoah, VA	-0.099	15.38	36.43
51173	Smyth, VA	-0.063	31.2	75.48
51175	Southampton, VA	0.044	76.5	47.55
51177	Spotsylvania, VA	-0.062	31.65	21.59
51179	Stafford, VA	-0.085	21.59	15.41

<b>County FIPS</b>	<b>County Description</b>	<b>DOS-SVI Index</b>	<b>DOS-SVI Percentile</b>	<b>SVI Percentile</b>
51181	Surry, VA	0.014	67.91	36.59
51183	Sussex, VA	0.293	97.33	90.92
51185	Tazewell, VA	-0.042	41.67	59.36
51187	Warren, VA	-0.06	32.51	25.64
51191	Washington, VA	-0.108	12.54	36.46
51193	Westmoreland, VA	-0.025	51	29.2
51195	Wise, VA	-0.026	50.02	85.99
51197	Wythe, VA	-0.053	36.58	39.65
51199	York, VA	-0.097	16.55	19.97
51510	Alexandria City, VA	-0.371	0.03	20.03
51520	Bristol City, VA	-0.184	1.85	75.1
51530	Buena Vista City, VA	-0.215	0.83	32.42
51540	Charlottesville City, VA	-0.107	12.7	40.92
51550	Chesapeake City, VA	-0.066	29.1	25.92
51570	Colonial Heights City, VA	-0.044	40.81	56.85
51580	Covington City, VA	0.077	83.8	46.34
51590	Danville City, VA	0.036	74.21	95.89
51595	Emporia City, VA	0.271	96.85	95.67
51600	Fairfax City, VA	-0.112	11.21	24.11
51610	Falls Church City, VA	-0.214	0.86	13.89
51620	Franklin City, VA	-0.024	51.03	71.75
51630	Fredericksburg City, VA	-0.186	1.75	56.31
51640	Galax City, VA	-0.141	5.09	98.38
51650	Hampton City, VA	-0.019	53.65	66.75
51660	Harrisonburg City, VA	-0.092	18.85	79.3
51670	Hopewell City, VA	-0.01	57.88	94.08
51678	Lexington City, VA	0.305	97.58	32.26
51680	Lynchburg City, VA	0.018	69.25	73.69
51683	Manassas City, VA	-0.185	1.82	44.46
51685	Manassas Park City, VA	-0.273	0.32	52.8
51690	Martinsville City, VA	-0.111	11.43	91.05
51700	Newport News City, VA	-0.027	49.83	81.56
51710	Norfolk City, VA	0.037	74.44	77.17
51720	Norton City, VA	-0.058	33.43	90.54
51730	Petersburg City, VA	0.014	67.81	96.43
51735	Poquoson City, VA	-0.084	21.71	1.27
51740	Portsmouth City, VA	0.034	73.96	80.06
51750	Radford City, VA	-0.131	6.69	41.24
51760	Richmond City, VA	-0.097	16.52	77.29
51770	Roanoke City, VA	-0.075	25.28	80.38
51775	Salem City, VA	-0.091	19.01	30.89
51790	Staunton City, VA	-0.137	5.86	44.49
51800	Suffolk City, VA	-0.04	43.08	34.68
51810	Virginia Beach City, VA	-0.115	10.09	18.89
51820	Waynesboro City, VA	-0.131	6.59	60.13
51830	Williamsburg City, VA	0.163	92.87	38.5
51840	Winchester City, VA	-0.139	5.48	72.2
53001	Adams, WA	0.267	96.72	96.21
53003	Asotin, WA	-0.052	37.44	42.48

<b>County FIPS</b>	<b>County Description</b>	<b>DOS-SVI Index</b>	<b>DOS-SVI Percentile</b>	<b>SVI Percentile</b>
53005	Benton, WA	-0.068	28.49	51.4
53007	Chelan, WA	-0.106	13.21	67.8
53009	Clallam, WA	0.006	64.69	61.46
53011	Clark, WA	-0.037	44.76	28.57
53013	Columbia, WA	-0.06	32.73	31.46
53015	Cowlitz, WA	-0.016	55.27	78.85
53017	Douglas, WA	0.04	75.64	77.07
53019	Ferry, WA	0.122	89.33	82.23
53021	Franklin, WA	0.152	92.01	86.91
53023	Garfield, WA	-0.044	41.1	18.34
53025	Grant, WA	-0.001	61.45	84.52
53027	Grays Harbor, WA	0.002	63.2	83.92
53029	Island, WA	-0.014	56	18.57
53031	Jefferson, WA	-0.036	45.24	24.14
53033	King, WA	-0.114	10.63	28.54
53035	Kitsap, WA	-0.047	39.54	28.25
53037	Kittitas, WA	-0.083	22.09	28.31
53039	Klickitat, WA	0.09	85.55	57.23
53041	Lewis, WA	0.002	62.88	78.89
53043	Lincoln, WA	-0.073	26.33	19.84
53045	Mason, WA	0.002	63.01	63.82
53047	Okanogan, WA	0.015	68.39	92.55
53049	Pacific, WA	-0.144	4.78	73.6
53051	Pend Oreille, WA	0.112	88.25	53.6
53053	Pierce, WA	-0.051	37.66	48.73
53055	San Juan, WA	0.058	79.81	8.63
53057	Skagit, WA	0.076	83.64	53.82
53059	Skamania, WA	0.051	78.25	21.94
53061	Snohomish, WA	-0.082	22.48	27.55
53063	Spokane, WA	-0.103	14.2	48.25
53065	Stevens, WA	-0.002	61.25	46.15
53067	Thurston, WA	-0.04	43.23	32.99
53069	Wahkiakum, WA	-0.079	23.59	18.09
53071	Walla Walla, WA	0.015	68.23	68.31
53073	Whatcom, WA	-0.035	46	45.41
53075	Whitman, WA	-0.016	55.01	51.08
53077	Yakima, WA	0.094	85.93	92.77
54001	Barbour, WV	0.001	62.62	65.13
54003	Berkeley, WV	-0.002	61.32	44.33
54005	Boone, WV	-0.023	51.96	70.41
54007	Braxton, WV	0.103	87.07	66.46
54009	Brooke, WV	0.022	70.11	33.06
54011	Cabell, WV	-0.102	14.55	62.45
54013	Calhoun, WV	-0.018	54.09	52.39
54015	Clay, WV	-0.094	17.61	68.85
54017	Doddridge, WV	-0.013	56.45	36.08
54019	Fayette, WV	-0.057	34.42	76.4
54021	Gilmer, WV	0.114	88.44	75.64
54023	Grant, WV	-0.085	21.33	36.75
54025	Greenbrier, WV	-0.046	39.89	55.57
54027	Hampshire, WV	-0.059	33.14	64.33
54029	Hancock, WV	-0.021	52.59	40.51
54031	Hardy, WV	-0.204	1.15	28.5
54033	Harrison, WV	-0.011	57.5	40.89
54035	Jackson, WV	-0.017	54.89	25.29

<b>County FIPS</b>	<b>County Description</b>	<b>DOS-SVI Index</b>	<b>DOS-SVI Percentile</b>	<b>SVI Percentile</b>
54037	Jefferson, WV	0	62.4	22.55
54039	Kanawha, WV	-0.058	33.52	56.56
54041	Lewis, WV	-0.038	44.38	67.61
54043	Lincoln, WV	-0.021	53.01	60.57
54045	Logan, WV	0.004	63.87	74.71
54047	McDowell, WV	-0.006	59.82	90.29
54049	Marion, WV	-0.014	56.26	49.39
54051	Marshall, WV	-0.035	46.2	21.53
54053	Mason, WV	0.026	71.41	54.97
54055	Mercer, WV	-0.117	9.77	80.89
54057	Mineral, WV	-0.067	28.84	59.33
54059	Mingo, WV	0.014	67.88	78.5
54061	Monongalia, WV	0.014	68	41.11
54063	Monroe, WV	-0.088	20.54	46.62
54065	Morgan, WV	0.051	78.32	17.64
54067	Nicholas, WV	0.005	64.28	54.11
54069	Ohio, WV	0.006	64.88	31.08
54071	Pendleton, WV	-0.079	23.4	35.8
54073	Pleasants, WV	0.039	75.36	44.68
54075	Pocahontas, WV	-0.243	0.45	49.71
54077	Preston, WV	0.085	84.78	57.32
54079	Putnam, WV	-0.067	28.78	4.08
54081	Raleigh, WV	-0.025	50.94	76.85
54083	Randolph, WV	0.008	65.62	58.06
54085	Ritchie, WV	-0.087	20.76	36.4
54087	Roane, WV	-0.051	37.63	64.65
54089	Summers, WV	0.031	72.88	82.9
54091	Taylor, WV	-0.056	34.51	49.49
54093	Tucker, WV	-0.065	29.58	36.72
54095	Tyler, WV	-0.075	25.53	22.13
54097	Upshur, WV	0.028	71.95	69.11
54099	Wayne, WV	-0.09	19.36	60.06
54101	Webster, WV	-0.033	46.83	74.87
54103	Wetzel, WV	-0.077	24.45	47.52
54105	Wirt, WV	-0.169	2.61	37.48
54107	Wood, WV	-0.056	34.54	37.23
54109	Wyoming, WV	0.013	67.59	64.43
55001	Adams, WI	-0.007	59.12	56.85
55003	Ashland, WI	0.02	69.63	55
55005	Barron, WI	-0.021	52.82	32.71
55007	Bayfield, WI	-0.016	55.49	9.9
55009	Brown, WI	-0.093	18.02	32.99
55011	Buffalo, WI	-0.103	14.17	5.76
55013	Burnett, WI	-0.05	38.08	16.72
55015	Calumet, WI	-0.085	21.43	1.82
55017	Chippewa, WI	-0.037	44.67	21.05
55019	Clark, WI	0.076	83.51	53.5
55021	Columbia, WI	-0.067	28.97	12.04
55023	Crawford, WI	-0.01	57.75	39.71
55025	Dane, WI	-0.182	1.88	16.88
55027	Dodge, WI	-0.056	34.67	20.19
55029	Door, WI	-0.097	16.78	5.57
55031	Douglas, WI	-0.031	48.17	27.48
55033	Dunn, WI	0.016	68.58	18.47
55035	Eau Claire, WI	-0.065	29.86	21.75

<b>County FIPS</b>	<b>County Description</b>	<b>DOS-SVI Index</b>	<b>DOS-SVI Percentile</b>	<b>SVI Percentile</b>
55037	Florence, WI	0.046	77.27	14.52
55039	Fond du Lac, WI	-0.065	29.89	20.38
55041	Forest, WI	0	62.08	57.74
55043	Grant, WI	0.001	62.56	19.39
55045	Green, WI	-0.11	11.81	5.29
55047	Green Lake, WI	-0.04	43.01	28.69
55049	Iowa, WI	-0.065	29.83	1.31
55051	Iron, WI	0.024	70.87	36.02
55053	Jackson, WI	0.084	84.62	50.03
55055	Jefferson, WI	-0.047	39.16	18.54
55057	Juneau, WI	-0.006	59.63	37.8
55059	Kenosha, WI	-0.075	25.57	51.11
55061	Kewaunee, WI	-0.056	34.45	5.86
55063	La Crosse, WI	-0.099	15.57	20.89
55065	Lafayette, WI	-0.052	36.71	15.96
55067	Langlade, WI	-0.078	23.94	35.35
55069	Lincoln, WI	-0.063	31.3	10.13
55071	Manitowoc, WI	-0.1	15.28	16.21
55073	Marathon, WI	-0.057	33.91	14.43
55075	Marinette, WI	-0.057	34.13	29.71
55077	Marquette, WI	-0.038	44.41	25.96
55078	Menominee, WI	0.414	98.66	76.72
55079	Milwaukee, WI	-0.084	21.65	80.61
55081	Monroe, WI	-0.035	45.78	46.21
55083	Oconto, WI	-0.064	30.12	6.4
55085	Oneida, WI	-0.096	16.97	1.4
55087	Outagamie, WI	-0.102	14.68	9.78
55089	Ozaukee, WI	-0.098	15.89	1.34
55091	Pepin, WI	-0.09	19.17	10.19
55093	Pierce, WI	-0.068	28.34	8.06
55095	Polk, WI	-0.074	26.01	8.73
55097	Portage, WI	-0.05	37.98	16.53
55099	Price, WI	-0.05	38.3	16.02
55101	Racine, WI	-0.107	12.77	45.51
55103	Richland, WI	-0.056	34.83	30.73
55105	Rock, WI	-0.083	22.25	45.61
55107	Rusk, WI	-0.063	30.98	34.65
55109	St. Croix, WI	-0.083	22.19	1.46
55111	Sauk, WI	-0.094	17.8	23.44
55113	Sawyer, WI	0.05	78.16	42.68
55115	Shawano, WI	-0.061	31.87	13.82
55117	Sheboygan, WI	-0.042	42.15	22.45
55119	Taylor, WI	-0.032	47.41	20
55121	Trempealeau, WI	-0.032	47.72	28.12
55123	Vernon, WI	0.062	80.58	38.34
55125	Vilas, WI	-0.038	44.6	13.95
55127	Walworth, WI	-0.084	21.62	26.88
55129	Washburn, WI	-0.06	32.28	10.8
55131	Washington, WI	-0.14	5.35	0.99
55133	Waukesha, WI	-0.131	6.65	1.94
55135	Waupaca, WI	-0.1	15.03	18.15
55137	Waushara, WI	-0.031	48.23	36.53
55139	Winnebago, WI	-0.124	7.99	16.08
55141	Wood, WI	-0.128	7.13	15.35
56001	Albany, WY	-0.041	42.57	24.94

<b>County FIPS</b>	<b>County Description</b>	<b>DOS-SVI Index</b>	<b>DOS-SVI Percentile</b>	<b>SVI Percentile</b>
56003	Big Horn, WY	0.026	71.44	39.55
56005	Campbell, WY	0.002	62.94	33.15
56007	Carbon, WY	0.032	73.29	50.29
56009	Converse, WY	-0.032	47.6	20.48
56011	Crook, WY	0.072	82.52	3.28
56013	Fremont, WY	0.143	91.47	56.24
56015	Goshen, WY	-0.072	26.55	32.64
56017	Hot Springs, WY	-0.057	34.38	12.29
56019	Johnson, WY	-0.024	51.42	17.74
56021	Laramie, WY	-0.038	44.32	26.97
56023	Lincoln, WY	0.045	76.98	8.09
56025	Natrona, WY	-0.094	17.86	29.52
56027	Niobrara, WY	0.002	63.26	33.6
56029	Park, WY	-0.026	50.24	6.59
56031	Platte, WY	-0.13	6.84	9.52
56033	Sheridan, WY	-0.047	39.35	8.95
56035	Sublette, WY	-0.082	22.8	2.93
56037	Sweetwater, WY	-0.059	33.17	37.01
56039	Teton, WY	0.188	94.27	11.27
56041	Uinta, WY	0.038	74.75	45.22
56043	Washakie, WY	0.03	72.53	37.32
56045	Weston, WY	0.004	63.93	34.75



Appendix Table 7: PR DOS-SVI and CDC SVI Percentiles by County

County FIPS	County Description	DOS-SVI Index	DOS-SVI Percentile	SVI Percentile
01001	Autauga, AL	-0.026	52.12	43.54
01003	Baldwin, AL	-0.143	41.71	21.62
01005	Barbour, AL	0.964	97.17	99.59
01007	Bibb, AL	0.471	85.7	60.03
01009	Blount, AL	0.026	56.83	42.42
01011	Bullock, AL	1.083	98.19	88.98
01013	Butler, AL	0.461	85.04	86.53
01015	Calhoun, AL	0.439	84.05	82.52
01017	Chambers, AL	0.132	65.36	73.82
01019	Cherokee, AL	0.369	80.8	45.16
01021	Chilton, AL	0.327	78.1	76.02
01023	Choctaw, AL	1.012	97.55	87.48
01025	Clarke, AL	0.954	97.04	84.71
01027	Clay, AL	0.353	79.69	56.4
01029	Cleburne, AL	0.577	89.72	54.17
01031	Coffee, AL	0.041	58.74	54.08
01033	Colbert, AL	0.153	66.89	42.74
01035	Conecuh, AL	1.032	97.74	80.86
01037	Coosa, AL	0.658	92.39	52.61
01039	Covington, AL	0.474	85.74	77.23
01041	Crenshaw, AL	0.392	81.76	68.73
01043	Cullman, AL	0.17	68.29	51.82
01045	Dale, AL	0.444	84.3	75.99
01047	Dallas, AL	0.762	94.78	94.9
01049	DeKalb, AL	0.158	67.33	80.22
01051	Elmore, AL	0.104	63.58	54.01
01053	Escambia, AL	0.925	96.62	85.57
01055	Etowah, AL	0.212	71.16	65.64
01057	Fayette, AL	0.534	88.22	70.38
01059	Franklin, AL	0.168	68.19	84.17
01061	Geneva, AL	0.669	92.58	79.55
01063	Greene, AL	1.652	99.94	98.54
01065	Hale, AL	0.895	96.34	95.99
01067	Henry, AL	0.416	83.06	55.19
01069	Houston, AL	0.213	71.25	68.38
01071	Jackson, AL	0.273	75.29	57.26
01073	Jefferson, AL	0.061	60.11	66.21
01075	Lamar, AL	0.498	86.56	62.64
01077	Lauderdale, AL	-0.044	50.52	44.68
01079	Lawrence, AL	0.327	78.16	49.52
01081	Lee, AL	0.089	62.56	66.02
01083	Limestone, AL	0.097	63.2	52.96
01085	Lowndes, AL	1.139	98.53	91.88
01087	Macon, AL	1.01	97.48	89.71
01089	Madison, AL	-0.149	41.04	30.76
01091	Marengo, AL	0.767	94.87	76.21
01093	Marion, AL	0.422	83.29	67.1
01095	Marshall, AL	0.033	57.53	72.61
01097	Mobile, AL	0.041	58.8	75.32
01099	Monroe, AL	1.119	98.38	74.81
01101	Montgomery, AL	0.201	70.49	84.27
01103	Morgan, AL	-0.014	53.2	68.95
01105	Perry, AL	1.301	99.36	99.49
01107	Pickens, AL	0.932	96.72	92.07

<b>County FIPS</b>	<b>County Description</b>	<b>DOS-SVI Index</b>	<b>DOS-SVI Percentile</b>	<b>SVI Percentile</b>
01109	Pike, AL	0.652	92.1	90.16
01111	Randolph, AL	0.112	64.25	71.91
01113	Russell, AL	0.268	75.04	91.15
01115	St. Clair, AL	0.134	65.55	36.56
01117	Shelby, AL	-0.416	16.05	11.69
01119	Sumter, AL	1.245	99.14	95.57
01121	Talladega, AL	0.582	89.88	87.36
01123	Tallapoosa, AL	0.522	87.78	88.63
01125	Tuscaloosa, AL	0.099	63.26	62.55
01127	Walker, AL	0.623	91.05	74.52
01129	Washington, AL	0.728	94.21	73.03
01131	Wilcox, AL	1.313	99.39	92.8
01133	Winston, AL	0.575	89.65	70.25
02013	Aleutians East, AK	-0.174	39.03	58.03
02016	Aleutians West, AK	-0.761	1.47	49.27
02020	Anchorage, AK	-0.495	10.41	46.02
02050	Bethel, AK	-1.478	0.16	97.48
02060	Bristol Bay, AK	-0.347	22.38	35.25
02068	Denali, AK	0.038	58.36	10.1
02070	Dillingham, AK	-1.186	0.19	86.82
02090	Fairbanks North Star, AK	-0.477	11.72	34.46
02100	Haines, AK	-0.775	1.27	20.7
02105	Hoonah-Angoon, AK	-0.101	45.62	41.78
02110	Juneau City and Borough, AK	-0.49	10.82	29.87
02122	Kenai Peninsula, AK	-0.254	30.95	40.73
02130	Ketchikan Gateway, AK	-0.352	22.09	55.48
02150	Kodiak Island, AK	-0.653	3.06	70.06
02158	Kusilvak, AK	-1.765	0.06	93.34
02164	Lake and Peninsula, AK	-0.42	15.76	79.78
02170	Matanuska-Susitna, AK	-0.298	27.19	31.72
02180	Nome, AK	-1.533	0.13	92.99
02185	North Slope, AK	-1.844	0.03	73.44
02188	Northwest Arctic, AK	-1.728	0.1	93.54
02195	Petersburg, AK	-0.384	19.04	66.5
02198	Prince of Wales-Hyder, AK	0.321	77.87	76.62
02220	Sitka City and Borough, AK	-0.538	8.21	40.22
02230	Skagway, AK	-0.323	24.45	16.85
02240	Southeast Fairbanks, AK	-0.285	28.49	58.38
02261	Valdez-Cordova, AK	-0.33	24	27.04
02275	Wrangell City and Borough, AK	-0.131	42.85	56.18
02282	Yakutat City and Borough, AK	-0.632	3.63	58.73
02290	Yukon-Koyukuk, AK	-0.455	13.24	88.12
04001	Apache, AZ	0.445	84.37	98.85
04003	Cochise, AZ	0.366	80.52	90.64
04005	Coconino, AZ	0.039	58.61	71.31
04007	Gila, AZ	0.681	92.96	89.9
04009	Graham, AZ	0.299	76.86	96.4

<b>County FIPS</b>	<b>County Description</b>	<b>DOS-SVI Index</b>	<b>DOS-SVI Percentile</b>	<b>SVI Percentile</b>
04011	Greenlee, AZ	0.038	58.45	61.88
04012	La Paz, AZ	1.013	97.58	92.36
04013	Maricopa, AZ	-0.291	27.79	63.54
04015	Mohave, AZ	0.626	91.25	86.24
04017	Navajo, AZ	0.65	91.98	99.55
04019	Pima, AZ	0.136	65.78	88.28
04021	Pinal, AZ	0.219	71.7	85.92
04023	Santa Cruz, AZ	0.28	75.68	93.18
04025	Yavapai, AZ	0.298	76.82	52.1
04027	Yuma, AZ	0.493	86.37	98.95
05001	Arkansas, AR	0.291	76.41	77.87
05003	Ashley, AR	0.433	83.54	85.76
05005	Baxter, AR	0.14	66.03	27.93
05007	Benton, AR	-0.652	3.09	27.07
05009	Boone, AR	-0.106	45.11	43.79
05011	Bradley, AR	0.41	82.78	98.03
05013	Calhoun, AR	0.541	88.57	54.81
05015	Carroll, AR	-0.134	42.6	59.52
05017	Chicot, AR	0.725	94.08	99.68
05019	Clark, AR	0.163	67.75	78.92
05021	Clay, AR	0.193	70.04	65.29
05023	Cleburne, AR	0.202	70.55	20.83
05025	Cleveland, AR	0.34	78.89	56.43
05027	Columbia, AR	0.616	90.8	93.98
05029	Conway, AR	0.229	72.36	75.89
05031	Craighead, AR	-0.109	44.76	80.41
05033	Crawford, AR	-0.02	52.59	61.05
05035	Crittenden, AR	0.207	70.9	93.41
05037	Cross, AR	0.111	64.06	70.13
05039	Dallas, AR	0.369	80.74	87.77
05041	Desha, AR	0.631	91.44	95.96
05043	Drew, AR	0.476	85.8	80.1
05045	Faulkner, AR	-0.114	44.32	47.74
05047	Franklin, AR	0.021	56.41	59.43
05049	Fulton, AR	0.463	85.16	66.88
05051	Garland, AR	0.257	74.15	82.8
05053	Grant, AR	0.252	73.86	35.41
05055	Greene, AR	0.153	66.86	58.34
05057	Hempstead, AR	0.225	72.08	94.68
05059	Hot Spring, AR	0.489	86.28	81.88
05061	Howard, AR	0.11	64.02	90.45
05063	Independence, AR	0.072	61.03	75.25
05065	Izard, AR	0.669	92.55	56.97
05067	Jackson, AR	0.504	86.88	76.5
05069	Jefferson, AR	0.559	89.17	94.36
05071	Johnson, AR	0.117	64.72	87.68
05073	Lafayette, AR	0.502	86.76	78.98
05075	Lawrence, AR	0.309	77.52	64.71
05077	Lee, AR	1.251	99.2	96.56
05079	Lincoln, AR	0.619	90.96	81.34
05081	Little River, AR	0.532	88.06	63.06
05083	Logan, AR	0.377	81.15	80.45
05085	Lonoke, AR	-0.302	26.87	33.09
05087	Madison, AR	0.168	68.07	65.35
05089	Marion, AR	0.55	88.76	51.75

<b>County FIPS</b>	<b>County Description</b>	<b>DOS-SVI Index</b>	<b>DOS-SVI Percentile</b>	<b>SVI Percentile</b>
05091	Miller, AR	0.248	73.58	91.24
05093	Mississippi, AR	0.267	74.98	95.54
05095	Monroe, AR	0.522	87.81	85.16
05097	Montgomery, AR	0.578	89.75	70
05099	Nevada, AR	0.404	82.46	88.41
05101	Newton, AR	0.055	59.66	28.15
05103	Ouachita, AR	0.3	77.01	86.56
05105	Perry, AR	0.309	77.49	63.6
05107	Phillips, AR	0.665	92.49	92.39
05109	Pike, AR	0.28	75.71	71.24
05111	Poinsett, AR	0.113	64.44	82.68
05113	Polk, AR	0.439	83.92	89.49
05115	Pope, AR	0.1	63.42	79.36
05117	Prairie, AR	0.305	77.33	65.48
05119	Pulaski, AR	-0.097	46.16	62.87
05121	Randolph, AR	0.038	58.39	71.66
05123	St. Francis, AR	0.558	89.11	96.91
05125	Saline, AR	-0.24	32.54	33.25
05127	Scott, AR	0.5	86.69	88.73
05129	Searcy, AR	0.204	70.65	43.76
05131	Sebastian, AR	-0.046	50.17	83.28
05133	Sevier, AR	-0.036	51.19	76.75
05135	Sharp, AR	0.317	77.78	61.91
05137	Stone, AR	0.667	92.52	51.02
05139	Union, AR	0.204	70.71	80.54
05141	Van Buren, AR	0.48	86.02	72.26
05143	Washington, AR	-0.313	25.69	67.45
05145	White, AR	0.071	60.87	74.46
05147	Woodruff, AR	0.625	91.12	84.9
05149	Yell, AR	0.022	56.51	87.83
06001	Alameda, CA	-0.486	11.18	47.01
06003	Alpine, CA	0.964	97.1	72.87
06005	Amador, CA	0.252	73.8	53.34
06007	Butte, CA	0.281	75.84	80.64
06009	Calaveras, CA	0.157	67.27	23.5
06011	Colusa, CA	-0.219	34.42	74.36
06013	Contra Costa, CA	-0.377	19.74	40.57
06015	Del Norte, CA	0.444	84.27	97.13
06017	El Dorado, CA	-0.246	31.8	18.38
06019	Fresno, CA	0.007	55.52	96.11
06021	Glenn, CA	0.17	68.32	88.95
06023	Humboldt, CA	0.15	66.64	76.05
06025	Imperial, CA	0.657	92.33	99.78
06027	Inyo, CA	0.017	56.1	57.01
06029	Kern, CA	0.038	58.26	96.59
06031	Kings, CA	0.045	58.93	97.07
06033	Lake, CA	0.557	89.02	91.78
06035	Lassen, CA	0.446	84.43	59.97
06037	Los Angeles, CA	-0.267	29.83	76.82
06039	Madera, CA	0.037	58.23	95.41
06041	Marin, CA	-0.681	2.36	27.01
06043	Mariposa, CA	0.454	84.75	52.93
06045	Mendocino, CA	0.195	70.2	88.18
06047	Merced, CA	0.266	74.88	97.17
06049	Modoc, CA	0.305	77.27	75.16

<b>County FIPS</b>	<b>County Description</b>	<b>DOS-SVI Index</b>	<b>DOS-SVI Percentile</b>	<b>SVI Percentile</b>
06051	Mono, CA	-0.319	25.06	14.08
06053	Monterey, CA	-0.473	12.07	79.9
06055	Napa, CA	-0.378	19.71	50.51
06057	Nevada, CA	-0.073	48.07	20.45
06059	Orange, CA	-0.464	12.64	41.91
06061	Placer, CA	-0.467	12.42	15.19
06063	Plumas, CA	0.137	65.87	26.53
06065	Riverside, CA	-0.016	52.95	79.39
06067	Sacramento, CA	-0.14	41.96	73.38
06069	San Benito, CA	-0.324	24.32	52.45
06071	San Bernardino, CA	-0.065	48.84	90.1
06073	San Diego, CA	-0.266	29.96	55.96
06075	San Francisco, CA	-0.65	3.18	39.11
06077	San Joaquin, CA	-0.082	47.28	88.92
06079	San Luis Obispo, CA	-0.176	38.84	37.39
06081	San Mateo, CA	-0.648	3.28	26.5
06083	Santa Barbara, CA	-0.352	22.19	71.11
06085	Santa Clara, CA	-0.57	6.37	35.57
06087	Santa Cruz, CA	-0.243	32.16	54.3
06089	Shasta, CA	-0.008	53.96	70.22
06091	Sierra, CA	-0.111	44.57	4.52
06093	Siskiyou, CA	0.231	72.59	72.23
06095	Solano, CA	-0.177	38.75	59.11
06097	Sonoma, CA	-0.331	23.85	40.35
06099	Stanislaus, CA	0.06	60.01	86.75
06101	Sutter, CA	0.077	61.29	88.22
06103	Tehama, CA	0.359	80.13	96.24
06105	Trinity, CA	0.571	89.46	74.11
06107	Tulare, CA	0.054	59.63	94.17
06109	Tuolumne, CA	0.139	66	46.88
06111	Ventura, CA	-0.344	22.86	48.28
06113	Yolo, CA	-0.143	41.67	67.68
06115	Yuba, CA	-0.056	49.51	94.2
08001	Adams, CO	-0.416	16.11	58.92
08003	Alamosa, CO	0.476	85.83	94.52
08005	Arapahoe, CO	-0.503	10.19	26.62
08007	Archuleta, CO	-0.011	53.55	25.7
08009	Baca, CO	0.033	57.59	60.86
08011	Bent, CO	0.811	95.54	89.81
08013	Boulder, CO	-0.386	18.82	17.04
08014	Broomfield, CO	-0.658	2.96	4.9
08015	Chaffee, CO	-0.111	44.51	23.89
08017	Cheyenne, CO	-0.243	32.19	25.89
08019	Clear Creek, CO	-0.528	8.69	1.97
08021	Conejos, CO	0.574	89.59	93.25
08023	Costilla, CO	1.184	98.95	93.79
08025	Crowley, CO	1.491	99.78	89.3
08027	Custer, CO	0.157	67.24	24.33
08029	Delta, CO	0.344	79.21	68.66
08031	Denver, CO	-0.331	23.88	41.97
08033	Dolores, CO	-0.035	51.32	15.16
08035	Douglas, CO	-0.928	0.6	1.5
08037	Eagle, CO	-0.667	2.74	13.69
08039	Elbert, CO	-0.697	2.07	0
08041	El Paso, CO	-0.312	25.85	39.27

County FIPS	County Description	DOS-SVI Index	DOS-SVI Percentile	SVI Percentile
08043	Fremont, CO	0.371	80.9	65.25
08045	Garfield, CO	-0.576	6.05	35.1
08047	Gilpin, CO	-0.629	3.76	0.22
08049	Grand, CO	-0.314	25.63	9.87
08051	Gunnison, CO	-0.212	35.27	13.92
08053	Hinsdale, CO	0.023	56.61	6.24
08055	Huerfano, CO	0.203	70.58	59.55
08057	Jackson, CO	-0.178	38.62	11.37
08059	Jefferson, CO	-0.492	10.63	6.27
08061	Kiowa, CO	-0.442	13.91	31.88
08063	Kit Carson, CO	-0.105	45.18	51.53
08065	Lake, CO	0.142	66.16	44.52
08067	La Plata, CO	-0.334	23.59	10.86
08069	Larimer, CO	-0.319	25.09	11.94
08071	Las Animas, CO	0.435	83.64	83.73
08073	Lincoln, CO	0.225	72.11	48.57
08075	Logan, CO	-0.225	34	62.8
08077	Mesa, CO	0.05	59.41	57.55
08079	Mineral, CO	-0.011	53.61	2.61
08081	Moffat, CO	-0.311	25.88	54.71
08083	Montezuma, CO	0.085	62.15	49.46
08085	Montrose, CO	0.162	67.59	71.53
08087	Morgan, CO	-0.269	29.64	74.14
08089	Otero, CO	0.46	84.94	95.61
08091	Ouray, CO	-0.131	42.88	2.39
08093	Park, CO	-0.286	28.4	0.06
08095	Phillips, CO	-0.677	2.52	29.55
08097	Pitkin, CO	-0.53	8.6	6.56
08099	Prowers, CO	0.217	71.57	93.92
08101	Pueblo, CO	0.263	74.59	86.69
08103	Rio Blanco, CO	-0.385	19.01	34.01
08105	Rio Grande, CO	0.253	73.93	95.86
08107	Routt, CO	-0.561	6.72	6.34
08109	Saguache, CO	0.197	70.33	80.7
08111	San Juan, CO	-0.333	23.66	12.83
08113	San Miguel, CO	-0.617	4.3	3.31
08115	Sedgwick, CO	-0.005	54.25	69.36
08117	Summit, CO	-0.468	12.38	7.07
08119	Teller, CO	-0.102	45.43	7.29
08121	Washington, CO	-0.474	12	28.22
08123	Weld, CO	-0.423	15.54	39.94
08125	Yuma, CO	-0.478	11.68	56.37
09001	Fairfield, CT	-0.439	14.2	44.97
09003	Hartford, CT	-0.267	29.89	51.5
09005	Litchfield, CT	-0.41	16.65	8.18
09007	Middlesex, CT	-0.42	15.79	11.82
09009	New Haven, CT	-0.236	32.82	52.23
09011	New London, CT	-0.2	36.58	35.61
09013	Tolland, CT	-0.334	23.62	6.94
09015	Windham, CT	-0.181	38.2	42.32
10001	Kent, DE	-0.031	51.64	72.68
10003	New Castle, DE	-0.2	36.61	37.61
10005	Sussex, DE	-0.012	53.42	40.19
11001	District of Columbia, DC	-0.412	16.4	59.65

<b>County FIPS</b>	<b>County Description</b>	<b>DOS-SVI Index</b>	<b>DOS-SVI Percentile</b>	<b>SVI Percentile</b>
12001	Alachua, FL	0.142	66.22	47.29
12003	Baker, FL	0.252	73.77	68.03
12005	Bay, FL	0.114	64.6	60.76
12007	Bradford, FL	0.534	88.16	92.64
12009	Brevard, FL	0.049	59.19	37.13
12011	Broward, FL	-0.032	51.54	58.44
12013	Calhoun, FL	0.572	89.53	84.01
12015	Charlotte, FL	0.446	84.46	48.89
12017	Citrus, FL	0.626	91.18	60.22
12019	Clay, FL	-0.034	51.45	38.03
12021	Collier, FL	-0.157	40.59	46.18
12023	Columbia, FL	0.612	90.7	85.96
12027	DeSoto, FL	0.496	86.47	96.18
12029	Dixie, FL	0.702	93.54	89.94
12031	Duval, FL	-0.054	49.63	69.2
12033	Escambia, FL	0.074	61.09	48.63
12035	Flagler, FL	0.056	59.69	27.99
12037	Franklin, FL	0.65	91.94	80.83
12039	Gadsden, FL	0.657	92.26	99.01
12041	Gilchrist, FL	0.678	92.9	75.67
12043	Glades, FL	1.249	99.17	90.48
12045	Gulf, FL	0.567	89.37	59.2
12047	Hamilton, FL	1.506	99.84	99.08
12049	Hardee, FL	0.154	67.05	98.31
12051	Hendry, FL	0.535	88.25	99.39
12053	Hernando, FL	0.379	81.31	54.9
12055	Highlands, FL	0.798	95.42	87.29
12057	Hillsborough, FL	-0.106	45.08	67.01
12059	Holmes, FL	0.993	97.33	93.47
12061	Indian River, FL	0.193	70.11	39.62
12063	Jackson, FL	0.718	93.92	95.83
12065	Jefferson, FL	0.57	89.43	57.48
12067	Lafayette, FL	0.973	97.2	98.06
12069	Lake, FL	0.188	69.75	60.29
12071	Lee, FL	0.089	62.5	55.25
12073	Leon, FL	0.206	70.81	49.43
12075	Levy, FL	0.703	93.57	77.93
12077	Liberty, FL	1.192	98.98	83.34
12079	Madison, FL	0.671	92.65	96.08
12081	Manatee, FL	0.081	61.64	51.97
12083	Marion, FL	0.517	87.55	75.35
12085	Martin, FL	-0.015	53.1	39.9
12086	Miami-Dade, FL	0.087	62.4	81.75
12087	Monroe, FL	-0.266	30.02	45.57
12089	Nassau, FL	-0.08	47.37	24.59
12091	Okaloosa, FL	-0.144	41.58	38.6
12093	Okeechobee, FL	0.588	90.13	94.65
12095	Orange, FL	-0.053	49.7	66.91
12097	Osceola, FL	0.107	63.71	81.78
12099	Palm Beach, FL	-0.04	50.84	55.92
12101	Pasco, FL	0.162	67.56	63.44
12103	Pinellas, FL	0.065	60.36	51.69
12105	Polk, FL	0.22	71.76	90.35
12107	Putnam, FL	0.893	96.31	95.25
12109	St. Johns, FL	-0.344	22.76	7.61

County FIPS	County Description	DOS-SVI Index	DOS-SVI Percentile	SVI Percentile
12111	St. Lucie, FL	0.177	68.74	71.85
12113	Santa Rosa, FL	-0.132	42.79	30.96
12115	Sarasota, FL	-0.003	54.41	25.38
12117	Seminole, FL	-0.221	34.19	18.44
12119	Sumter, FL	0.43	83.51	23.6
12121	Suwannee, FL	0.664	92.45	94.24
12123	Taylor, FL	0.682	93	89.84
12125	Union, FL	1.018	97.64	83.82
12127	Volusia, FL	0.162	67.62	53.47
12129	Wakulla, FL	0.154	67.02	40.32
12131	Walton, FL	-0.023	52.44	58.22
12133	Washington, FL	0.822	95.67	89.39
13001	Appling, GA	0.439	84.02	96.69
13003	Atkinson, GA	0.791	95.26	96.15
13005	Bacon, GA	0.445	84.4	93.89
13007	Baker, GA	0.508	87.04	74.24
13009	Baldwin, GA	0.71	93.79	86.66
13011	Banks, GA	0.18	68.96	55.86
13013	Barrow, GA	-0.215	34.86	42.04
13015	Bartow, GA	-0.12	43.74	59.14
13017	Ben Hill, GA	0.249	73.64	87.26
13019	Berrien, GA	0.629	91.4	85
13021	Bibb, GA	0.247	73.45	91.75
13023	Bleckley, GA	0.477	85.9	73.95
13025	Brantley, GA	0.67	92.61	62.29
13027	Brooks, GA	0.726	94.11	83.98
13029	Bryan, GA	-0.223	34.07	33.89
13031	Bulloch, GA	0.552	88.89	81.21
13033	Burke, GA	0.27	75.1	84.55
13035	Butts, GA	0.269	75.07	76.53
13037	Calhoun, GA	1.486	99.75	97.74
13039	Camden, GA	-0.124	43.3	51.59
13043	Candler, GA	0.514	87.49	98.28
13045	Carroll, GA	0.18	68.99	78.25
13047	Catoosa, GA	-0.249	31.39	13.18
13049	Charlton, GA	1.257	99.24	87.52
13051	Chatham, GA	0.082	61.73	69.49
13053	Chattahoochee, GA	0.306	77.4	63.79
13055	Chattooga, GA	0.357	79.91	92.52
13057	Cherokee, GA	-0.525	8.76	11.85
13059	Clarke, GA	0.325	78.06	76.75
13061	Clay, GA	1.702	100	93.09
13063	Clayton, GA	0.12	64.92	91.02
13065	Clinch, GA	0.645	91.79	97.77
13067	Cobb, GA	-0.392	18.24	26.69
13069	Coffee, GA	0.399	82.23	95.06
13071	Colquitt, GA	0.377	81.22	98.12
13073	Columbia, GA	-0.345	22.67	13.34
13075	Cook, GA	0.332	78.45	85.1
13077	Coweta, GA	-0.402	17.26	24.27
13079	Crawford, GA	0.684	93.03	68.15
13081	Crisp, GA	0.728	94.24	98.57
13083	Dade, GA	0.102	63.45	51.56
13085	Dawson, GA	-0.246	31.74	10.38
13087	Decatur, GA	0.119	64.85	94.55



<b>County FIPS</b>	<b>County Description</b>	<b>DOS-SVI Index</b>	<b>DOS-SVI Percentile</b>	<b>SVI Percentile</b>
13089	DeKalb, GA	-0.044	50.4	66.11
13091	Dodge, GA	0.648	91.91	92.23
13093	Dooly, GA	1.169	98.82	94.84
13095	Dougherty, GA	0.691	93.19	95.13
13097	Douglas, GA	-0.099	45.94	54.04
13099	Early, GA	0.394	81.92	92.01
13101	Echols, GA	0.697	93.38	66.15
13103	Effingham, GA	-0.33	23.97	23.63
13105	Elbert, GA	0.481	86.06	83.38
13107	Emanuel, GA	0.502	86.79	97.68
13109	Evans, GA	0.581	89.81	98.47
13111	Fannin, GA	0.294	76.6	30.03
13113	Fayette, GA	-0.462	12.73	6.08
13115	Floyd, GA	0.028	56.89	88.54
13117	Forsyth, GA	-0.74	1.62	3.73
13119	Franklin, GA	0.415	82.94	84.62
13121	Fulton, GA	-0.205	35.91	52.68
13123	Gilmer, GA	0.261	74.47	55.99
13125	Glascock, GA	0.053	59.53	68.6
13127	Glynn, GA	-0.004	54.28	71.59
13129	Gordon, GA	0.028	56.92	88.06
13131	Grady, GA	0.48	85.96	92.58
13133	Greene, GA	0.227	72.27	53.79
13135	Gwinnett, GA	-0.426	15.28	43.47
13137	Habersham, GA	0.038	58.29	71.46
13139	Hall, GA	-0.347	22.41	66.18
13141	Hancock, GA	0.993	97.29	79.84
13143	Haralson, GA	0.037	58.2	54.27
13145	Harris, GA	-0.04	50.91	13.41
13147	Hart, GA	0.369	80.83	71.94
13149	Heard, GA	0.392	81.79	72.32
13151	Henry, GA	-0.164	39.99	31.37
13153	Houston, GA	-0.118	43.9	56.69
13155	Irwin, GA	0.78	95.13	84.08
13157	Jackson, GA	-0.203	36.26	35.16
13159	Jasper, GA	0.229	72.33	69.27
13161	Jeff Davis, GA	0.188	69.72	93.73
13163	Jefferson, GA	0.428	83.41	94.39
13165	Jenkins, GA	0.291	76.38	82.83
13167	Johnson, GA	0.541	88.54	90.61
13169	Jones, GA	0.171	68.45	37.93
13171	Lamar, GA	0.568	89.4	49.17
13173	Lanier, GA	0.56	89.24	86.97
13175	Laurens, GA	0.195	70.17	80.13
13177	Lee, GA	-0.119	43.84	35.19
13179	Liberty, GA	0.29	76.28	88.82
13181	Lincoln, GA	0.401	82.33	55.64
13183	Long, GA	0.953	97.01	82.71
13185	Lowndes, GA	0.177	68.7	86.62
13187	Lumpkin, GA	0.209	71	43.38
13189	McDuffie, GA	0.303	77.2	93.76
13191	McIntosh, GA	0.761	94.75	58.63
13193	Macon, GA	1.121	98.44	93.12
13195	Madison, GA	0.413	82.84	64.17
13197	Marion, GA	0.838	96.05	85.19

<b>County FIPS</b>	<b>County Description</b>	<b>DOS-SVI Index</b>	<b>DOS-SVI Percentile</b>	<b>SVI Percentile</b>
13199	Meriwether, GA	0.406	82.58	87.01
13201	Miller, GA	-0.018	52.79	77.99
13205	Mitchell, GA	0.941	96.85	98.79
13207	Monroe, GA	0.182	69.15	45.96
13209	Montgomery, GA	0.595	90.26	84.65
13211	Morgan, GA	-0.033	51.51	24.46
13213	Murray, GA	0.373	81.06	71.34
13215	Muscogee, GA	0.235	72.75	90.03
13217	Newton, GA	0.072	61	70.7
13219	Oconee, GA	-0.73	1.75	3.54
13221	Oglethorpe, GA	0.273	75.33	52.17
13223	Paulding, GA	-0.503	10.12	13.76
13225	Peach, GA	0.501	86.72	94.04
13227	Pickens, GA	-0.017	52.91	27.96
13229	Pierce, GA	0.329	78.35	65.7
13231	Pike, GA	-0.083	47.02	15.1
13233	Polk, GA	-0.079	47.63	80.48
13235	Pulaski, GA	0.622	91.02	84.59
13237	Putnam, GA	0.222	71.92	42.8
13239	Quitman, GA	1.374	99.52	94.33
13241	Rabun, GA	0.156	67.18	53.41
13243	Randolph, GA	0.464	85.26	97.39
13245	Richmond, GA	0.511	87.27	93.28
13247	Rockdale, GA	-0.024	52.31	55.29
13249	Schley, GA	0.78	95.1	82.48
13251	Screven, GA	0.386	81.57	85.25
13253	Seminole, GA	0.397	82.14	83.44
13255	Spalding, GA	0.114	64.53	86.91
13257	Stephens, GA	0.42	83.16	79.68
13259	Stewart, GA	1.38	99.55	92.45
13261	Sumter, GA	0.492	86.34	97.64
13263	Talbot, GA	0.747	94.49	85.89
13265	Taliaferro, GA	1.273	99.3	90.89
13267	Tattall, GA	0.492	86.31	90.8
13269	Taylor, GA	0.996	97.36	91.97
13271	Telfair, GA	0.628	91.34	83.69
13273	Terrell, GA	0.498	86.6	95.7
13275	Thomas, GA	0.286	76.06	91.08
13277	Tift, GA	0.035	57.98	88.09
13279	Toombs, GA	0.367	80.58	97.61
13281	Towns, GA	0.383	81.5	32.58
13283	Treutlen, GA	0.483	86.09	94.71
13285	Troup, GA	0.187	69.66	90.13
13287	Turner, GA	0.415	82.97	98.09
13289	Twiggs, GA	0.89	96.28	75.8
13291	Union, GA	0.05	59.34	31.15
13293	Upson, GA	0.346	79.37	85.32
13295	Walker, GA	0.151	66.7	64.08
13297	Walton, GA	-0.182	38.01	29.3
13299	Ware, GA	0.14	66.09	84.49
13301	Warren, GA	0.642	91.63	89.46
13303	Washington, GA	0.694	93.28	94.62
13305	Wayne, GA	0.327	78.19	91.66
13307	Webster, GA	0.403	82.43	78.76
13309	Wheeler, GA	0.983	97.26	81.24

<b>County FIPS</b>	<b>County Description</b>	<b>DOS-SVI Index</b>	<b>DOS-SVI Percentile</b>	<b>SVI Percentile</b>
13311	White, GA	0.047	59.09	23.57
13313	Whitfield, GA	-0.063	48.97	87.93
13315	Wilcox, GA	0.719	93.95	81.69
13317	Wilkes, GA	0.289	76.25	75.61
13319	Wilkinson, GA	0.461	84.97	78.73
13321	Worth, GA	0.46	84.91	73.57
15001	Hawaii, HI	-0.169	39.38	57.71
15003	Honolulu, HI	-0.509	9.58	47.2
15005	Kalawao, HI	0.039	58.55	31.62
15007	Kauai, HI	-0.52	9.04	30.99
15009	Maui, HI	-0.561	6.69	38.79
16001	Ada, ID	-0.522	8.91	13.73
16003	Adams, ID	0.511	87.23	29.36
16005	Bannock, ID	-0.158	40.47	57.9
16007	Bear Lake, ID	-0.456	13.18	21.43
16009	Benewah, ID	0.189	69.82	73.34
16011	Bingham, ID	-0.381	19.45	50.7
16013	Blaine, ID	-0.439	14.17	32.39
16015	Boise, ID	0.032	57.47	6.72
16017	Bonner, ID	-0.117	44.09	24.01
16019	Bonneville, ID	-0.604	4.9	36.34
16021	Boundary, ID	-0.238	32.66	30.83
16023	Butte, ID	-0.055	49.6	24.62
16025	Camas, ID	-0.21	35.4	13.38
16027	Canyon, ID	-0.203	36.23	73.66
16029	Caribou, ID	-0.736	1.69	19.17
16031	Cassia, ID	-0.413	16.3	67.32
16033	Clark, ID	-0.097	46.07	89.11
16035	Clearwater, ID	0.372	80.93	44.01
16037	Custer, ID	0.408	82.68	43.69
16039	Elmore, ID	-0.062	49.06	58.82
16041	Franklin, ID	-0.82	1.08	14.14
16043	Fremont, ID	-0.189	37.66	51.37
16045	Gem, ID	0.029	56.99	66.27
16047	Gooding, ID	-0.144	41.55	70.76
16049	Idaho, ID	0.133	65.49	53.92
16051	Jefferson, ID	-0.672	2.61	25.25
16053	Jerome, ID	-0.33	23.94	67.36
16055	Kootenai, ID	-0.262	30.28	23.28
16057	Latah, ID	-0.002	54.57	24.84
16059	Lemhi, ID	-0.08	47.53	29.97
16061	Lewis, ID	0.17	68.35	56.78
16063	Lincoln, ID	-0.234	33.02	55.76
16065	Madison, ID	-0.242	32.41	40.29
16067	Minidoka, ID	-0.178	38.59	67.83
16069	Nez Perce, ID	-0.15	40.97	50.67
16071	Oneida, ID	-0.314	25.66	34.24
16073	Owyhee, ID	0.029	56.96	82.45
16075	Payette, ID	-0.178	38.52	60.1
16077	Power, ID	-0.134	42.5	51.62
16079	Shoshone, ID	0.43	83.48	75.7
16081	Teton, ID	-0.438	14.33	13.44
16083	Twin Falls, ID	-0.406	16.91	49.55
16085	Valley, ID	-0.091	46.58	8.82
16087	Washington, ID	0.036	58.07	85.06

<b>County FIPS</b>	<b>County Description</b>	<b>DOS-SVI Index</b>	<b>DOS-SVI Percentile</b>	<b>SVI Percentile</b>
17001	Adams, IL	-0.357	21.49	24.9
17003	Alexander, IL	0.476	85.77	95.73
17005	Bond, IL	-0.143	41.64	37.32
17007	Boone, IL	-0.296	27.32	46.97
17009	Brown, IL	0.1	63.36	47.45
17011	Bureau, IL	-0.256	30.79	28.63
17013	Calhoun, IL	-0.057	49.41	19.01
17015	Carroll, IL	-0.074	48.01	16.82
17017	Cass, IL	-0.1	45.81	69.71
17019	Champaign, IL	-0.31	26.04	49.9
17021	Christian, IL	-0.309	26.2	24.08
17023	Clark, IL	-0.098	46	20.73
17025	Clay, IL	0.03	57.24	61.15
17027	Clinton, IL	-0.327	24.13	17.87
17029	Coles, IL	0.066	60.43	49.78
17031	Cook, IL	-0.233	33.17	67.55
17033	Crawford, IL	-0.024	52.34	38.38
17035	Cumberland, IL	-0.236	32.86	16.27
17037	DeKalb, IL	-0.116	44.25	48.66
17039	De Witt, IL	-0.283	28.59	12.9
17041	Douglas, IL	-0.541	8.12	44.39
17043	DuPage, IL	-0.556	7.04	16.11
17045	Edgar, IL	-0.137	42.15	34.33
17047	Edwards, IL	-0.097	46.13	24.43
17049	Effingham, IL	-0.462	12.7	19.9
17051	Fayette, IL	0.299	76.95	59.49
17053	Ford, IL	-0.181	38.27	30.51
17055	Franklin, IL	0.251	73.73	60.92
17057	Fulton, IL	-0.002	54.54	57.61
17059	Gallatin, IL	0.17	68.26	45.38
17061	Greene, IL	-0.12	43.81	19.52
17063	Grundy, IL	-0.519	9.14	8.44
17065	Hamilton, IL	-0.146	41.23	15.29
17067	Hancock, IL	-0.164	39.95	12.32
17069	Hardin, IL	1.05	97.87	50.19
17071	Henderson, IL	-0.023	52.4	6.69
17073	Henry, IL	-0.298	27.16	20.1
17075	Iroquois, IL	-0.155	40.75	34.04
17077	Jackson, IL	0.405	82.55	70.45
17079	Jasper, IL	-0.142	41.74	24.17
17081	Jefferson, IL	0.257	74.12	81.08
17083	Jersey, IL	-0.342	23.05	10.41
17085	Jo Daviess, IL	-0.294	27.6	5.25
17087	Johnson, IL	0.276	75.52	46.24
17089	Kane, IL	-0.475	11.91	41.69
17091	Kankakee, IL	-0.139	42.06	66.56
17093	Kendall, IL	-0.697	2.1	13.98
17095	Knox, IL	-0.006	54.19	64.62
17097	Lake, IL	-0.488	10.89	35.13
17099	LaSalle, IL	-0.122	43.68	43.03
17101	Lawrence, IL	0.274	75.36	77.83
17103	Lee, IL	-0.217	34.73	30.1
17105	Livingston, IL	-0.166	39.73	48.41
17107	Logan, IL	-0.085	46.86	22.71
17109	McDonough, IL	0.204	70.61	51.66

County FIPS	County Description	DOS-SVI Index	DOS-SVI Percentile	SVI Percentile
17111	McHenry, IL	-0.598	5.06	7.01
17113	McLean, IL	-0.432	14.8	19.04
17115	Macon, IL	-0.003	54.47	59.71
17117	Macoupin, IL	-0.05	49.92	19.87
17119	Madison, IL	-0.182	38.11	29.65
17121	Marion, IL	0.277	75.58	73.85
17123	Marshall, IL	-0.17	39.32	5.45
17125	Mason, IL	0.122	64.95	29.46
17127	Massac, IL	0.138	65.9	75.13
17129	Menard, IL	-0.386	18.85	4.84
17131	Mercer, IL	-0.276	29.04	11.34
17133	Monroe, IL	-0.71	1.94	0.16
17135	Montgomery, IL	-0.072	48.11	39.14
17137	Morgan, IL	0.023	56.64	50.45
17139	Moultrie, IL	-0.707	1.97	29.49
17141	Ogle, IL	-0.332	23.72	29.17
17143	Peoria, IL	-0.135	42.38	61.31
17145	Perry, IL	0.275	75.45	64.87
17147	Piatt, IL	-0.46	12.96	0.32
17149	Pike, IL	-0.141	41.8	34.94
17151	Pope, IL	1.145	98.6	45.45
17153	Pulaski, IL	0.581	89.84	69.43
17155	Putnam, IL	-0.384	19.1	2.77
17157	Randolph, IL	0.08	61.54	45.67
17159	Richland, IL	-0.026	52.05	41.05
17161	Rock Island, IL	-0.132	42.82	71.37
17163	St. Clair, IL	-0.102	45.4	52.29
17165	Saline, IL	0.444	84.34	86.37
17167	Sangamon, IL	-0.223	34.1	43.57
17169	Schuyler, IL	0.341	79.02	57.07
17171	Scott, IL	-0.211	35.37	13.54
17173	Shelby, IL	-0.257	30.72	8.5
17175	Stark, IL	-0.31	26.07	6.34
17177	Stephenson, IL	-0.102	45.49	50
17179	Tazewell, IL	-0.508	9.71	10.7
17181	Union, IL	0.109	63.87	68.44
17183	Vermilion, IL	-0.009	53.8	81.31
17185	Wabash, IL	-0.056	49.54	32.07
17187	Warren, IL	-0.187	37.76	60.73
17189	Washington, IL	-0.387	18.66	6.53
17191	Wayne, IL	-0.099	45.97	43.31
17193	White, IL	0.097	63.16	53.82
17195	Whiteside, IL	-0.253	31.11	32.83
17197	Will, IL	-0.508	9.74	20.22
17199	Williamson, IL	-0.05	49.89	48.06
17201	Winnebago, IL	-0.006	54.09	72.04
17203	Woodford, IL	-0.639	3.47	1.88
18001	Adams, IN	-0.75	1.53	59.04
18003	Allen, IN	-0.288	28.24	52.36
18005	Bartholomew, IN	-0.352	22.22	36.31
18007	Benton, IN	-0.204	36.07	33.47
18009	Blackford, IN	-0.026	51.99	37.1
18011	Boone, IN	-0.838	0.99	4.49
18013	Brown, IN	-0.229	33.56	6.02
18015	Carroll, IN	-0.311	25.98	11.75

<b>County FIPS</b>	<b>County Description</b>	<b>DOS-SVI Index</b>	<b>DOS-SVI Percentile</b>	<b>SVI Percentile</b>
18017	Cass, IN	-0.09	46.61	71.97
18019	Clark, IN	-0.245	31.93	25.48
18021	Clay, IN	-0.129	42.95	33.38
18023	Clinton, IN	-0.324	24.36	57.1
18025	Crawford, IN	0.091	62.66	38.89
18027	Daviess, IN	-0.582	5.86	68.82
18029	Dearborn, IN	-0.383	19.26	7.99
18031	Decatur, IN	-0.335	23.5	21.02
18033	DeKalb, IN	-0.329	24.04	23.34
18035	Delaware, IN	0.162	67.53	56.66
18037	Dubois, IN	-0.629	3.69	20.8
18039	Elkhart, IN	-0.358	21.39	77.01
18041	Fayette, IN	-0.072	48.14	61.08
18043	Floyd, IN	-0.401	17.38	16.69
18045	Fountain, IN	-0.066	48.77	20.32
18047	Franklin, IN	-0.39	18.37	14.71
18049	Fulton, IN	-0.151	40.94	34.59
18051	Gibson, IN	-0.369	20.66	31.5
18053	Grant, IN	0.238	72.94	73.31
18055	Greene, IN	0.004	55.14	44.43
18057	Hamilton, IN	-0.87	0.92	2.55
18059	Hancock, IN	-0.576	6.11	1.69
18061	Harrison, IN	-0.039	50.97	18.66
18063	Hendricks, IN	-0.604	4.93	8.15
18065	Henry, IN	0.029	57.12	37.93
18067	Howard, IN	-0.06	49.32	48.15
18069	Huntington, IN	-0.356	21.52	12.48
18071	Jackson, IN	-0.172	39.22	53.89
18073	Jasper, IN	-0.343	22.99	26.85
18075	Jay, IN	-0.285	28.43	67.48
18077	Jefferson, IN	-0.007	54.06	44.14
18079	Jennings, IN	-0.105	45.21	38.47
18081	Johnson, IN	-0.539	8.18	14.24
18083	Knox, IN	-0.001	54.66	59.27
18085	Kosciusko, IN	-0.344	22.73	46.08
18087	LaGrange, IN	-1.128	0.29	37.07
18089	Lake, IN	-0.026	52.09	72.52
18091	LaPorte, IN	-0.013	53.39	72.17
18093	Lawrence, IN	-0.082	47.21	27.52
18095	Madison, IN	0.017	56.13	67.13
18097	Marion, IN	-0.042	50.62	79.71
18099	Marshall, IN	-0.317	25.25	57.96
18101	Martin, IN	-0.114	44.41	23.98
18103	Miami, IN	0.099	63.23	58.79
18105	Monroe, IN	0.161	67.46	45.19
18107	Montgomery, IN	-0.309	26.23	36.85
18109	Morgan, IN	-0.201	36.45	21.56
18111	Newton, IN	-0.037	51.13	33.66
18113	Noble, IN	-0.373	20.18	47.42
18115	Ohio, IN	-0.321	24.83	2.52
18117	Orange, IN	0.035	57.82	64.55
18119	Owen, IN	0.119	64.88	34.55
18121	Parke, IN	0	54.79	58.09
18123	Perry, IN	-0.2	36.64	31.02
18125	Pike, IN	-0.082	47.25	17.45

<b>County FIPS</b>	<b>County Description</b>	<b>DOS-SVI Index</b>	<b>DOS-SVI Percentile</b>	<b>SVI Percentile</b>
18127	Porter, IN	-0.38	19.61	14.78
18129	Posey, IN	-0.357	21.46	1.05
18131	Pulaski, IN	0.001	54.92	23.09
18133	Putnam, IN	-0.136	42.22	34.84
18135	Randolph, IN	-0.08	47.44	42.96
18137	Ripley, IN	-0.346	22.54	37.74
18139	Rush, IN	-0.148	41.16	25.67
18141	St. Joseph, IN	-0.216	34.8	62.23
18143	Scott, IN	0.073	61.06	42.01
18145	Shelby, IN	-0.361	21.2	21.82
18147	Spencer, IN	-0.268	29.74	8.79
18149	Starke, IN	-0.016	53.07	34.17
18151	Steuben, IN	-0.207	35.82	27.1
18153	Sullivan, IN	0.117	64.79	64.01
18155	Switzerland, IN	0.003	54.98	62.71
18157	Tippecanoe, IN	-0.134	42.47	49.3
18159	Tipton, IN	-0.242	32.35	7.26
18161	Union, IN	-0.282	28.65	17.13
18163	Vanderburgh, IN	-0.176	38.87	52.42
18165	Vermillion, IN	-0.111	44.54	45.03
18167	Vigo, IN	0.157	67.21	72.74
18169	Wabash, IN	-0.222	34.16	28.82
18171	Warren, IN	-0.316	25.34	7.8
18173	Warrick, IN	-0.584	5.7	6.78
18175	Washington, IN	0.047	59.06	37.77
18177	Wayne, IN	-0.064	48.87	71.05
18179	Wells, IN	-0.494	10.44	14.39
18181	White, IN	-0.217	34.7	24.39
18183	Whitley, IN	-0.425	15.38	3.15
19001	Adair, IA	-0.343	22.92	5.38
19003	Adams, IA	-0.372	20.34	3.76
19005	Allamakee, IA	-0.404	17.03	32.2
19007	Appanoose, IA	-0.142	41.77	37.83
19009	Audubon, IA	-0.397	17.67	2.26
19011	Benton, IA	-0.617	4.33	1.18
19013	Black Hawk, IA	-0.273	29.35	42.64
19015	Boone, IA	-0.422	15.66	11.78
19017	Bremer, IA	-0.538	8.25	3.22
19019	Buchanan, IA	-0.695	2.13	6.62
19021	Buena Vista, IA	-0.365	20.95	74.08
19023	Butler, IA	-0.51	9.55	2.36
19025	Calhoun, IA	-0.449	13.44	15.8
19027	Carroll, IA	-0.678	2.42	4.55
19029	Cass, IA	-0.428	15.19	19.81
19031	Cedar, IA	-0.586	5.67	0.8
19033	Cerro Gordo, IA	-0.355	21.84	24.97
19035	Cherokee, IA	-0.481	11.43	17.01
19037	Chickasaw, IA	-0.578	5.95	5.99
19039	Clarke, IA	-0.443	13.79	48.47
19041	Clay, IA	-0.429	15.12	34.39
19043	Clayton, IA	-0.519	9.2	18.41
19045	Clinton, IA	-0.352	22.13	26.46
19047	Crawford, IA	-0.067	48.52	85.51
19049	Dallas, IA	-0.914	0.73	5.96
19051	Davis, IA	-1.003	0.41	35.03

<b>County FIPS</b>	<b>County Description</b>	<b>DOS-SVI Index</b>	<b>DOS-SVI Percentile</b>	<b>SVI Percentile</b>
19053	Decatur, IA	-0.16	40.31	68.22
19055	Delaware, IA	-0.622	4.08	3.44
19057	Des Moines, IA	-0.187	37.79	46.53
19059	Dickinson, IA	-0.381	19.39	9.17
19061	Dubuque, IA	-0.446	13.56	23.47
19063	Emmet, IA	-0.352	22.06	39.46
19065	Fayette, IA	-0.31	26.14	22.52
19067	Floyd, IA	-0.418	15.95	35.96
19069	Franklin, IA	-0.401	17.32	19.62
19071	Fremont, IA	-0.413	16.33	5.54
19073	Greene, IA	-0.371	20.38	19.78
19075	Grundy, IA	-0.724	1.82	0.38
19077	Guthrie, IA	-0.422	15.57	12.2
19079	Hamilton, IA	-0.483	11.24	11.53
19081	Hancock, IA	-0.561	6.78	7.13
19083	Hardin, IA	-0.57	6.34	12.42
19085	Harrison, IA	-0.591	5.38	6.46
19087	Henry, IA	-0.192	37.25	31.34
19089	Howard, IA	-0.61	4.68	15.67
19091	Humboldt, IA	-0.42	15.82	14.46
19093	Ida, IA	-0.445	13.72	8.66
19095	Iowa, IA	-0.563	6.59	3.47
19097	Jackson, IA	-0.355	21.62	12.68
19099	Jasper, IA	-0.326	24.16	25.48
19101	Jefferson, IA	0.038	58.33	48.95
19103	Johnson, IA	-0.397	17.77	26.75
19105	Jones, IA	-0.396	17.92	19.24
19107	Keokuk, IA	-0.285	28.46	3.98
19109	Kossuth, IA	-0.422	15.63	10.48
19111	Lee, IA	-0.011	53.65	50.41
19113	Linn, IA	-0.549	7.61	18.06
19115	Louisa, IA	-0.227	33.75	45.7
19117	Lucas, IA	-0.276	29.2	27.55
19119	Lyon, IA	-0.774	1.3	4.39
19121	Madison, IA	-0.569	6.4	2.04
19123	Mahaska, IA	-0.315	25.5	46.37
19125	Marion, IA	-0.492	10.7	19.49
19127	Marshall, IA	-0.359	21.23	68.63
19129	Mills, IA	-0.445	13.69	10.76
19131	Mitchell, IA	-0.509	9.62	8.6
19133	Monona, IA	-0.281	28.81	17.96
19135	Monroe, IA	-0.207	35.78	25.19
19137	Montgomery, IA	-0.177	38.81	52.8
19139	Muscatine, IA	-0.528	8.63	39.04
19141	O'Brien, IA	-0.635	3.6	23.22
19143	Osceola, IA	-0.567	6.43	26.34
19145	Page, IA	-0.174	39.06	33.41
19147	Palo Alto, IA	-0.623	4.01	17.29
19149	Plymouth, IA	-0.663	2.8	12.71
19151	Pocahontas, IA	-0.378	19.68	14.62
19153	Polk, IA	-0.508	9.77	37.68
19155	Pottawattamie, IA	-0.392	18.21	45.99
19157	Poweshiek, IA	-0.309	26.17	15.48
19159	Ringgold, IA	-0.355	21.87	12.99
19161	Sac, IA	-0.493	10.57	7.48



<b>County FIPS</b>	<b>County Description</b>	<b>DOS-SVI Index</b>	<b>DOS-SVI Percentile</b>	<b>SVI Percentile</b>
19163	Scott, IA	-0.455	13.21	26.59
19165	Shelby, IA	-0.516	9.33	13.03
19167	Sioux, IA	-0.747	1.59	22.07
19169	Story, IA	-0.104	45.27	21.24
19171	Tama, IA	-0.437	14.39	32.74
19173	Taylor, IA	-0.327	24.1	27.71
19175	Union, IA	-0.145	41.39	44.55
19177	Van Buren, IA	-0.342	23.02	24.65
19179	Wapello, IA	-0.144	41.52	74.39
19181	Warren, IA	-0.614	4.49	7.2
19183	Washington, IA	-0.462	12.77	22.39
19185	Wayne, IA	-0.591	5.41	45.83
19187	Webster, IA	-0.222	34.13	45.8
19189	Winnebago, IA	-0.306	26.46	20.61
19191	Winneshiek, IA	-0.438	14.29	1.15
19193	Woodbury, IA	-0.392	18.27	69.68
19195	Worth, IA	-0.34	23.18	6.97
19197	Wright, IA	-0.318	25.15	48.03
20001	Allen, KS	-0.078	47.79	39.78
20003	Anderson, KS	-0.464	12.61	22.74
20005	Atchison, KS	-0.234	33.08	49.11
20007	Barber, KS	-0.436	14.58	28.03
20009	Barton, KS	-0.233	33.3	54.39
20011	Bourbon, KS	-0.365	20.98	58.28
20013	Brown, KS	-0.348	22.35	27.17
20015	Butler, KS	-0.504	10.03	26.24
20017	Chase, KS	-0.235	32.98	40.67
20019	Chautauqua, KS	0.232	72.62	71.88
20021	Cherokee, KS	-0.013	53.33	38.28
20023	Cheyenne, KS	-0.325	24.26	10.03
20025	Clark, KS	-0.565	6.46	31.24
20027	Clay, KS	-0.487	11.02	4.94
20029	Cloud, KS	-0.288	28.18	27.39
20031	Coffey, KS	-0.231	33.43	20.35
20033	Comanche, KS	-0.533	8.47	7.93
20035	Cowley, KS	-0.11	44.7	73.18
20037	Crawford, KS	-0.188	37.73	69.87
20039	Decatur, KS	-0.166	39.64	15.73
20041	Dickinson, KS	-0.182	38.05	33.22
20043	Doniphan, KS	-0.06	49.28	23.06
20045	Douglas, KS	-0.19	37.54	22.32
20047	Edwards, KS	-0.346	22.51	37.2
20049	Elk, KS	0.287	76.12	38.95
20051	Ellis, KS	-0.405	16.94	15.64
20053	Ellsworth, KS	-0.117	44.03	39.52
20055	Finney, KS	-0.346	22.48	82.36
20057	Ford, KS	-0.242	32.38	85.7
20059	Franklin, KS	-0.316	25.47	21.37
20061	Geary, KS	-0.323	24.48	65.76
20063	Gove, KS	-0.319	24.96	9.75
20065	Graham, KS	-0.049	50.05	12.55
20067	Grant, KS	-0.165	39.8	38.15
20069	Gray, KS	-0.512	9.46	27.36
20071	Greeley, KS	-0.372	20.28	57.52
20073	Greenwood, KS	-0.197	36.84	21.27

<b>County FIPS</b>	<b>County Description</b>	<b>DOS-SVI Index</b>	<b>DOS-SVI Percentile</b>	<b>SVI Percentile</b>
20075	Hamilton, KS	-0.295	27.51	25.86
20077	Harper, KS	-0.299	27.12	32.23
20079	Harvey, KS	-0.408	16.84	33.5
20081	Haskell, KS	-0.436	14.49	41.15
20083	Hodgeman, KS	-0.317	25.28	11.18
20085	Jackson, KS	-0.198	36.74	26.94
20087	Jefferson, KS	-0.27	29.58	5.48
20089	Jewell, KS	-0.094	46.32	8.76
20091	Johnson, KS	-0.74	1.66	6.15
20093	Kearny, KS	-0.053	49.76	46.56
20095	Kingman, KS	-0.293	27.7	5.13
20097	Kiowa, KS	-0.376	19.87	25.8
20099	Labette, KS	-0.179	38.46	63.92
20101	Lane, KS	-0.443	13.82	3.03
20103	Leavenworth, KS	-0.415	16.17	24.04
20105	Lincoln, KS	-0.244	32	13.22
20107	Linn, KS	0.003	55.01	44.78
20109	Logan, KS	-0.551	7.48	12.96
20111	Lyon, KS	-0.098	46.04	73.22
20113	McPherson, KS	-0.48	11.53	10.67
20115	Marion, KS	-0.217	34.77	17.71
20117	Marshall, KS	-0.384	19.07	12.64
20119	Meade, KS	-0.41	16.68	37.17
20121	Miami, KS	-0.587	5.57	2.58
20123	Mitchell, KS	-0.355	21.68	28.44
20125	Montgomery, KS	-0.025	52.28	80.29
20127	Morris, KS	-0.265	30.05	24.36
20129	Morton, KS	-0.17	39.35	40.8
20131	Nemaha, KS	-0.629	3.73	9.62
20133	Neosho, KS	-0.249	31.42	65.8
20135	Ness, KS	-0.306	26.52	15
20137	Norton, KS	-0.341	23.11	29.75
20139	Osage, KS	-0.125	43.23	23.41
20141	Osborne, KS	-0.276	29.16	7.23
20143	Ottawa, KS	-0.452	13.4	2.71
20145	Pawnee, KS	-0.1	45.72	28.66
20147	Phillips, KS	-0.464	12.54	24.2
20149	Pottawatomie, KS	-0.625	3.92	14.87
20151	Pratt, KS	-0.525	8.79	38.73
20153	Rawlins, KS	-0.371	20.47	13.6
20155	Reno, KS	-0.287	28.3	58.66
20157	Republic, KS	-0.423	15.47	6.05
20159	Rice, KS	-0.069	48.36	42.52
20161	Riley, KS	0.005	55.27	43.73
20163	Rooks, KS	-0.302	26.84	14.2
20165	Rush, KS	-0.218	34.51	7.83
20167	Russell, KS	-0.09	46.7	23.92
20169	Saline, KS	-0.363	21.08	41.62
20171	Scott, KS	-0.542	8.02	30.61
20173	Sedgwick, KS	-0.319	25.02	53.57
20175	Seward, KS	-0.23	33.49	91.11
20177	Shawnee, KS	-0.376	19.83	50.99
20179	Sheridan, KS	-0.608	4.78	6.85
20181	Sherman, KS	-0.086	46.83	49.84
20183	Smith, KS	-0.226	33.91	5.03

<b>County FIPS</b>	<b>County Description</b>	<b>DOS-SVI Index</b>	<b>DOS-SVI Percentile</b>	<b>SVI Percentile</b>
20185	Stafford, KS	-0.214	35.12	27.77
20187	Stanton, KS	-0.045	50.27	49.65
20189	Stevens, KS	-0.092	46.48	67.39
20191	Sumner, KS	-0.326	24.23	22.23
20193	Thomas, KS	-0.355	21.81	7.04
20195	Trego, KS	-0.411	16.49	3.89
20197	Wabaunsee, KS	-0.512	9.42	5.32
20199	Wallace, KS	-0.322	24.71	14.3
20201	Washington, KS	-0.346	22.57	14.81
20203	Wichita, KS	-0.308	26.33	46.78
20205	Wilson, KS	-0.047	50.11	63.66
20207	Woodson, KS	0.42	83.19	43.98
20209	Wyandotte, KS	0.02	56.29	92.42
21001	Adair, KY	0.356	79.88	71.21
21003	Allen, KY	0.187	69.69	67.96
21005	Anderson, KY	-0.029	51.8	26.37
21007	Ballard, KY	0.029	57.05	44.59
21009	Barren, KY	0.265	74.78	77.61
21011	Bath, KY	0.518	87.65	72.9
21013	Bell, KY	1.036	97.8	89.27
21015	Boone, KY	-0.553	7.29	12.77
21017	Bourbon, KY	-0.012	53.49	55.61
21019	Boyd, KY	0.359	80.07	69.08
21021	Boyle, KY	-0.04	50.88	43.15
21023	Bracken, KY	-0.044	50.46	38.66
21025	Breathitt, KY	1.24	99.11	82.2
21027	Breckinridge, KY	0.369	80.77	73.76
21029	Bullitt, KY	-0.201	36.36	13.85
21031	Butler, KY	0.339	78.8	79.2
21033	Caldwell, KY	0.012	55.87	49.81
21035	Calloway, KY	0.191	69.88	49.97
21037	Campbell, KY	-0.368	20.76	21.88
21039	Carlisle, KY	0.159	67.4	33.95
21041	Carroll, KY	0.261	74.44	89.04
21043	Carter, KY	0.613	90.77	82.04
21045	Casey, KY	0.741	94.43	76.56
21047	Christian, KY	0.094	62.91	91.27
21049	Clark, KY	-0.03	51.73	60.61
21051	Clay, KY	1.128	98.5	90.99
21053	Clinton, KY	0.465	85.29	77.8
21055	Crittenden, KY	0.032	57.43	48.44
21057	Cumberland, KY	0.11	63.96	53.15
21059	Daviess, KY	-0.247	31.65	61.69
21061	Edmonson, KY	0.737	94.36	63.57
21063	Elliott, KY	0.918	96.53	72.39
21065	Estill, KY	1.033	97.77	79.97
21067	Fayette, KY	-0.182	38.08	48.76
21069	Fleming, KY	0.346	79.31	77.1
21071	Floyd, KY	1.106	98.31	85.03
21073	Franklin, KY	-0.104	45.24	54.68
21075	Fulton, KY	0.344	79.18	87.04
21077	Gallatin, KY	0.1	63.39	61.24
21079	Garrard, KY	0.063	60.27	42.99
21081	Grant, KY	-0.164	40.02	56.02
21083	Graves, KY	0.136	65.74	77.52

<b>County FIPS</b>	<b>County Description</b>	<b>DOS-SVI Index</b>	<b>DOS-SVI Percentile</b>	<b>SVI Percentile</b>
21085	Grayson, KY	0.189	69.79	60.96
21087	Green, KY	0.273	75.26	52.26
21089	Greenup, KY	0.274	75.39	32.17
21091	Hancock, KY	0.034	57.75	38.22
21093	Hardin, KY	-0.094	46.39	56.72
21095	Harlan, KY	0.95	96.94	88.03
21097	Harrison, KY	0.011	55.81	50.57
21099	Hart, KY	0.266	74.85	76.59
21101	Henderson, KY	-0.019	52.66	70.89
21103	Henry, KY	0.034	57.78	52.74
21105	Hickman, KY	0.329	78.32	57.39
21107	Hopkins, KY	0.05	59.31	55.41
21109	Jackson, KY	0.924	96.59	66.62
21111	Jefferson, KY	-0.216	34.83	56.82
21113	Jessamine, KY	-0.168	39.54	52.01
21115	Johnson, KY	0.656	92.2	81.02
21117	Kenton, KY	-0.391	18.31	33.79
21119	Knott, KY	1.198	99.01	85.48
21121	Knox, KY	0.542	88.63	83.25
21123	Larue, KY	0.193	70.07	53.18
21125	Laurel, KY	0.415	83	75.22
21127	Lawrence, KY	0.765	94.84	75.83
21129	Lee, KY	1.042	97.83	81.82
21131	Leslie, KY	1.172	98.89	77.45
21133	Letcher, KY	1.146	98.63	87.55
21135	Lewis, KY	0.586	90.03	62.42
21137	Lincoln, KY	0.302	77.14	70.83
21139	Livingston, KY	0.166	67.91	26.4
21141	Logan, KY	-0.066	48.74	52.87
21143	Lyon, KY	0.283	76	32.52
21145	McCracken, KY	-0.194	37.12	41.53
21147	McCreary, KY	1.474	99.68	87.8
21149	McLean, KY	0.112	64.28	42.17
21151	Madison, KY	0.155	67.11	49.68
21153	Magoffin, KY	1.215	99.05	80.57
21155	Marion, KY	0.363	80.29	90.57
21157	Marshall, KY	0.007	55.56	27.23
21159	Martin, KY	1.392	99.59	84.94
21161	Mason, KY	-0.023	52.37	66.82
21163	Meade, KY	0.019	56.26	31.78
21165	Menifee, KY	0.422	83.25	58.47
21167	Mercer, KY	0.221	71.89	41.34
21169	Metcalfe, KY	0.412	82.81	68.12
21171	Monroe, KY	0.394	81.95	69.75
21173	Montgomery, KY	0.23	72.4	79.87
21175	Morgan, KY	0.775	95.06	82.93
21177	Muhlenberg, KY	0.547	88.67	61.34
21179	Nelson, KY	-0.242	32.28	28.95
21181	Nicholas, KY	0.381	81.41	81.97
21183	Ohio, KY	0.438	83.86	57.99
21185	Oldham, KY	-0.747	1.56	3.95
21187	Owen, KY	0.11	63.93	52.64
21189	Owsley, KY	1.06	97.93	84.14
21191	Pendleton, KY	0.085	62.18	41.5
21193	Perry, KY	1.071	98.03	90.51

<b>County FIPS</b>	<b>County Description</b>	<b>DOS-SVI Index</b>	<b>DOS-SVI Percentile</b>	<b>SVI Percentile</b>
21195	Pike, KY	0.89	96.24	79.08
21197	Powell, KY	0.351	79.59	77.32
21199	Pulaski, KY	0.438	83.73	74.2
21201	Robertson, KY	0.346	79.34	35.38
21203	Rockcastle, KY	0.628	91.31	78.82
21205	Rowan, KY	0.368	80.64	75.57
21207	Russell, KY	0.484	86.12	86.34
21209	Scott, KY	-0.466	12.45	33.31
21211	Shelby, KY	-0.292	27.76	42.61
21213	Simpson, KY	-0.252	31.14	28.79
21215	Spencer, KY	-0.301	27	3.69
21217	Taylor, KY	0.192	70.01	72.1
21219	Todd, KY	-0.078	47.76	80.92
21221	Trigg, KY	0.277	75.61	36.5
21223	Trimble, KY	0.499	86.66	71.43
21225	Union, KY	0.493	86.44	53.66
21227	Warren, KY	-0.14	41.87	70.96
21229	Washington, KY	0.025	56.73	51.27
21231	Wayne, KY	0.519	87.68	74.78
21233	Webster, KY	0.258	74.21	78.54
21235	Whitley, KY	0.538	88.41	83.79
21237	Wolfe, KY	1.481	99.71	86.21
21239	Woodford, KY	-0.376	19.93	20.41
22001	Acadia, LA	0.365	80.45	91.82
22003	Allen, LA	0.48	85.99	92.61
22005	Ascension, LA	-0.2	36.52	39.68
22007	Assumption, LA	0.53	88	77.9
22009	Avoyelles, LA	0.395	81.98	96.34
22011	Beauregard, LA	0.357	79.94	65.19
22013	Bienville, LA	0.465	85.42	94.01
22015	Bossier, LA	-0.102	45.56	58.76
22017	Caddo, LA	0.154	66.98	83.85
22019	Calcasieu, LA	-0.02	52.63	73.92
22021	Caldwell, LA	0.455	84.81	93.31
22023	Cameron, LA	0.046	58.96	26.43
22025	Catahoula, LA	0.37	80.87	78.06
22027	Claiborne, LA	0.948	96.91	94.78
22029	Concordia, LA	0.294	76.63	91.34
22031	De Soto, LA	0.6	90.32	89.17
22033	East Baton Rouge, LA	-0.003	54.51	66.53
22035	East Carroll, LA	0.763	94.81	93.57
22037	East Feliciana, LA	0.465	85.48	81.85
22039	Evangeline, LA	0.807	95.48	99.75
22041	Franklin, LA	0.643	91.69	95.19
22043	Grant, LA	0.503	86.82	62.74
22045	Iberia, LA	0.349	79.53	96.05
22047	Iberville, LA	0.373	80.99	88.6
22049	Jackson, LA	0.465	85.32	93.82
22051	Jefferson, LA	-0.073	48.04	61.21
22053	Jefferson Davis, LA	0.213	71.19	81.05
22055	Lafayette, LA	-0.201	36.39	62.17
22057	Lafourche, LA	0.135	65.62	76.69
22059	LaSalle, LA	0.183	69.25	76.34
22061	Lincoln, LA	0.396	82.04	84.78
22063	Livingston, LA	-0.24	32.51	43.09

<b>County FIPS</b>	<b>County Description</b>	<b>DOS-SVI Index</b>	<b>DOS-SVI Percentile</b>	<b>SVI Percentile</b>
22065	Madison, LA	0.617	90.86	96.97
22067	Morehouse, LA	0.261	74.4	88.47
22069	Natchitoches, LA	0.914	96.5	85.73
22071	Orleans, LA	0.165	67.88	74.49
22073	Ouachita, LA	0.058	59.88	85.22
22075	Plaquemines, LA	-0.079	47.66	70.61
22077	Pointe Coupee, LA	0.434	83.57	84.75
22079	Rapides, LA	0.112	64.34	90.86
22081	Red River, LA	0.35	79.56	81.37
22083	Richland, LA	0.231	72.49	85.54
22085	Sabine, LA	0.608	90.61	83.15
22087	St. Bernard, LA	0.195	70.26	77.13
22089	St. Charles, LA	-0.269	29.7	35.29
22091	St. Helena, LA	1.083	98.22	90
22093	St. James, LA	0.057	59.79	62.99
22095	St. John the Baptist, LA	0.113	64.37	74.68
22097	St. Landry, LA	0.166	67.94	92.2
22099	St. Martin, LA	0.163	67.65	78.31
22101	St. Mary, LA	0.398	82.2	91.62
22103	St. Tammany, LA	-0.23	33.46	31.05
22105	Tangipahoa, LA	0.439	83.95	88.85
22107	Tensas, LA	1.055	97.9	83.66
22109	Terrebonne, LA	0.125	64.98	89.52
22111	Union, LA	0.286	76.03	80.8
22113	Vermilion, LA	0.153	66.79	82.01
22115	Vernon, LA	0.312	77.62	74.33
22117	Washington, LA	0.788	95.16	99.62
22119	Webster, LA	0.321	77.94	87.9
22121	West Baton Rouge, LA	0.035	57.88	76.11
22123	West Carroll, LA	0.646	91.82	66.85
22125	West Feliciana, LA	0.527	87.9	69.01
22127	Winn, LA	0.47	85.67	77.55
23001	Androscoggin, ME	-0.247	31.71	55.67
23003	Aroostook, ME	0.148	66.51	59.46
23005	Cumberland, ME	-0.493	10.6	13.63
23007	Franklin, ME	-0.044	50.43	21.5
23009	Hancock, ME	-0.234	33.11	19.3
23011	Kennebec, ME	-0.166	39.67	37.87
23013	Knox, ME	-0.233	33.14	14.75
23015	Lincoln, ME	-0.116	44.22	11.43
23017	Oxford, ME	0.088	62.46	37.26
23019	Penobscot, ME	0.018	56.19	45.32
23021	Piscataquis, ME	0.439	83.99	48.98
23023	Sagadahoc, ME	-0.419	15.92	5.22
23025	Somerset, ME	0.301	77.05	62.2
23027	Waldo, ME	-0.045	50.24	21.97
23029	Washington, ME	0.29	76.31	64.39
23031	York, ME	-0.335	23.56	9.36
24001	Allegany, MD	0.25	73.67	62.1
24003	Anne Arundel, MD	-0.469	12.26	17.83
24005	Baltimore, MD	-0.308	26.36	38.18
24009	Calvert, MD	-0.446	13.66	4.71
24011	Caroline, MD	-0.204	36.17	55.35
24013	Carroll, MD	-0.6	5	4.04
24015	Cecil, MD	-0.326	24.2	29.33

<b>County FIPS</b>	<b>County Description</b>	<b>DOS-SVI Index</b>	<b>DOS-SVI Percentile</b>	<b>SVI Percentile</b>
24017	Charles, MD	-0.507	9.87	17.23
24019	Dorchester, MD	0.114	64.47	75.06
24021	Frederick, MD	-0.487	11.11	15.89
24023	Garrett, MD	-0.205	35.94	18.12
24025	Harford, MD	-0.436	14.55	9.33
24027	Howard, MD	-0.657	3.02	13.06
24029	Kent, MD	-0.154	40.85	42.77
24031	Montgomery, MD	-0.543	7.99	32.55
24033	Prince George's, MD	-0.177	38.78	62.61
24035	Queen Anne's, MD	-0.615	4.42	2.2
24037	St. Mary's, MD	-0.492	10.66	20.86
24039	Somerset, MD	0.58	89.78	89.78
24041	Talbot, MD	-0.355	21.78	13.31
24043	Washington, MD	-0.118	43.94	61.4
24045	Wicomico, MD	-0.085	46.9	77.39
24047	Worcester, MD	-0.006	54.12	28.03
24510	Baltimore City, MD	0	54.82	83.12
25001	Barnstable, MA	-0.319	24.99	5.64
25003	Berkshire, MA	-0.122	43.65	40.83
25005	Bristol, MA	-0.254	31.04	52.48
25007	Dukes, MA	-0.577	5.99	0.96
25009	Essex, MA	-0.415	16.2	50.8
25011	Franklin, MA	-0.209	35.5	20.96
25013	Hampden, MA	-0.074	47.85	82.32
25015	Hampshire, MA	-0.114	44.38	23.25
25017	Middlesex, MA	-0.583	5.76	22.64
25019	Nantucket, MA	-0.711	1.91	2.68
25021	Norfolk, MA	-0.57	6.3	20.92
25023	Plymouth, MA	-0.432	14.74	23.03
25025	Suffolk, MA	-0.281	28.72	73.79
25027	Worcester, MA	-0.386	18.78	40.96
26001	Alcona, MI	0.635	91.56	25.57
26003	Alger, MI	0.215	71.41	44.81
26005	Allegan, MI	-0.496	10.31	17.58
26007	Alpena, MI	0.013	55.91	34.08
26009	Antrim, MI	-0.091	46.55	11.56
26011	Arenac, MI	0.503	86.85	50.54
26013	Baraga, MI	0.216	71.54	65.99
26015	Barry, MI	-0.356	21.59	8.69
26017	Bay, MI	-0.009	53.9	44.04
26019	Benzie, MI	-0.107	44.95	10.51
26021	Berrien, MI	-0.093	46.42	64.75
26023	Branch, MI	-0.174	39.1	63.15
26025	Calhoun, MI	-0.011	53.52	72.42
26027	Cass, MI	-0.018	52.82	32.8
26029	Charlevoix, MI	-0.251	31.2	9.68
26031	Cheboygan, MI	0.295	76.69	28.6
26033	Chippewa, MI	0.451	84.69	72.45
26035	Clare, MI	0.583	89.94	77.2
26037	Clinton, MI	-0.382	19.36	4.01
26039	Crawford, MI	0.323	78.03	36.97
26041	Delta, MI	-0.122	43.59	35.45
26043	Dickinson, MI	-0.201	36.42	22.96
26045	Eaton, MI	-0.205	35.98	31.31
26047	Emmet, MI	-0.302	26.9	13.57

<b>County FIPS</b>	<b>County Description</b>	<b>DOS-SVI Index</b>	<b>DOS-SVI Percentile</b>	<b>SVI Percentile</b>
26049	Genesee, MI	0.212	71.12	66.24
26051	Gladwin, MI	0.256	74.08	53.98
26053	Gogebic, MI	0.054	59.6	40.38
26055	Grand Traverse, MI	-0.332	23.81	18.03
26057	Gratiot, MI	0.153	66.76	60.35
26059	Hillsdale, MI	-0.183	37.95	50.19
26061	Houghton, MI	-0.102	45.3	49.62
26063	Huron, MI	-0.074	47.98	27.45
26065	Ingham, MI	0.031	57.34	57.42
26067	Ionia, MI	-0.219	34.38	47.8
26069	Iosco, MI	0.355	79.81	44.94
26071	Iron, MI	0.077	61.38	28.25
26073	Isabella, MI	0.343	79.11	60.16
26075	Jackson, MI	-0.049	50.02	55.06
26077	Kalamazoo, MI	-0.17	39.29	40.7
26079	Kalkaska, MI	0.208	70.97	50.83
26081	Kent, MI	-0.395	17.99	47.61
26083	Keweenaw, MI	-0.082	47.18	7.87
26085	Lake, MI	1.098	98.28	78.18
26087	Lapeer, MI	-0.157	40.53	23.82
26089	Leelanau, MI	-0.258	30.53	2.45
26091	Lenawee, MI	-0.148	41.2	40.76
26093	Livingston, MI	-0.548	7.64	0.67
26095	Luce, MI	0.387	81.6	53.38
26097	Mackinac, MI	0.244	73.26	64.52
26099	Macomb, MI	-0.215	34.92	32.96
26101	Manistee, MI	0.169	68.23	39.97
26103	Marquette, MI	-0.01	53.71	30.57
26105	Mason, MI	-0.013	53.36	33.76
26107	Mecosta, MI	0.236	72.84	59.75
26109	Menominee, MI	-0.117	43.97	27.64
26111	Midland, MI	-0.242	32.22	16.18
26113	Missaukee, MI	0.058	59.92	47.55
26115	Monroe, MI	-0.283	28.62	14.94
26117	Montcalm, MI	0.001	54.85	61.27
26119	Montmorency, MI	0.769	94.91	37.29
26121	Muskegon, MI	0.005	55.37	70.35
26123	Newaygo, MI	0.168	68.13	63.18
26125	Oakland, MI	-0.389	18.46	11.4
26127	Oceana, MI	0.128	65.17	85.8
26129	Ogemaw, MI	0.363	80.23	62.58
26131	Ontonagon, MI	0.312	77.59	27.32
26133	Osceola, MI	0.131	65.33	74.01
26135	Oscoda, MI	0.676	92.81	66.94
26137	Otsego, MI	-0.095	46.2	36.94
26139	Ottawa, MI	-0.499	10.28	21.72
26141	Presque Isle, MI	0.368	80.67	27.61
26143	Roscommon, MI	0.706	93.63	46.27
26145	Saginaw, MI	0.074	61.19	70.48
26147	St. Clair, MI	-0.064	48.93	27.9
26149	St. Joseph, MI	-0.243	32.12	65.16
26151	Sanilac, MI	0.08	61.6	48.34
26153	Schoolcraft, MI	0.551	88.83	54.52
26155	Shiawassee, MI	-0.229	33.59	13.25
26157	Tuscola, MI	0.053	59.5	39.59



<b>County FIPS</b>	<b>County Description</b>	<b>DOS-SVI Index</b>	<b>DOS-SVI Percentile</b>	<b>SVI Percentile</b>
26159	Van Buren, MI	-0.074	47.91	65.89
26161	Washtenaw, MI	-0.318	25.12	22.36
26163	Wayne, MI	0.221	71.86	87.23
26165	Wexford, MI	-0.042	50.65	50.35
27001	Aitkin, MN	0.093	62.88	30.83
27003	Anoka, MN	-0.623	3.98	14.04
27005	Becker, MN	-0.4	17.45	29.9
27007	Beltrami, MN	-0.013	53.26	77.71
27009	Benton, MN	-0.471	12.16	43.18
27011	Big Stone, MN	-0.398	17.64	20.06
27013	Blue Earth, MN	-0.267	29.86	28.38
27015	Brown, MN	-0.59	5.44	12.74
27017	Carlton, MN	-0.339	23.3	26.66
27019	Carver, MN	-0.983	0.48	1.24
27021	Cass, MN	-0.144	41.48	35
27023	Chippewa, MN	-0.493	10.51	35.22
27025	Chisago, MN	-0.545	7.9	5.92
27027	Clay, MN	-0.575	6.14	22.17
27029	Clearwater, MN	0.062	60.2	79.17
27031	Cook, MN	-0.554	7.2	20.29
27033	Cottonwood, MN	-0.41	16.62	47.26
27035	Crow Wing, MN	-0.438	14.36	12.23
27037	Dakota, MN	-0.651	3.15	12.07
27039	Dodge, MN	-0.772	1.37	5.73
27041	Douglas, MN	-0.488	10.92	4.46
27043	Faribault, MN	-0.427	15.25	15.7
27045	Fillmore, MN	-0.612	4.55	21.69
27047	Freeborn, MN	-0.267	29.77	43.28
27049	Goodhue, MN	-0.511	9.52	17.07
27051	Grant, MN	-0.343	22.95	9.46
27053	Hennepin, MN	-0.543	7.96	30.92
27055	Houston, MN	-0.574	6.18	1.85
27057	Hubbard, MN	-0.332	23.78	20.51
27059	Isanti, MN	-0.478	11.65	10.22
27061	Itasca, MN	-0.195	37.09	32.93
27063	Jackson, MN	-0.553	7.32	3.06
27065	Kanabec, MN	-0.136	42.31	28.41
27067	Kandiyohi, MN	-0.501	10.25	40.64
27069	Kittson, MN	-0.441	13.98	9.97
27071	Koochiching, MN	0.105	63.64	43.66
27073	Lac qui Parle, MN	-0.42	15.86	10.06
27075	Lake, MN	-0.317	25.21	11.02
27077	Lake of the Woods, MN	-0.107	45.02	15.76
27079	Le Sueur, MN	-0.571	6.24	11.46
27081	Lincoln, MN	-0.475	11.88	6.66
27083	Lyon, MN	-0.554	7.16	45.32
27085	McLeod, MN	-0.55	7.54	12.61
27087	Mahnomen, MN	-0.016	53.04	87.17
27089	Marshall, MN	-0.412	16.36	14.11
27091	Martin, MN	-0.361	21.17	19.33
27093	Meeker, MN	-0.667	2.71	18.69
27095	Mille Lacs, MN	-0.217	34.67	59.17
27097	Morrison, MN	-0.403	17.13	26.82
27099	Mower, MN	-0.437	14.45	62.83
27101	Murray, MN	-0.469	12.22	10.64

<b>County FIPS</b>	<b>County Description</b>	<b>DOS-SVI Index</b>	<b>DOS-SVI Percentile</b>	<b>SVI Percentile</b>
27103	Nicollet, MN	-0.402	17.22	25.13
27105	Nobles, MN	-0.262	30.31	81.5
27107	Norman, MN	-0.491	10.76	32.48
27109	Olmsted, MN	-0.647	3.31	25.99
27111	Otter Tail, MN	-0.411	16.59	20.99
27113	Pennington, MN	-0.475	11.84	30.16
27115	Pine, MN	0.062	60.24	46.31
27117	Pipestone, MN	-0.505	10	46.46
27119	Polk, MN	-0.397	17.83	36.69
27121	Pope, MN	-0.458	13.12	3.15
27123	Ramsey, MN	-0.394	18.15	63.34
27125	Red Lake, MN	-0.493	10.54	15.25
27127	Redwood, MN	-0.521	8.98	22.93
27129	Renville, MN	-0.501	10.22	19.68
27131	Rice, MN	-0.423	15.51	39.3
27133	Rock, MN	-0.659	2.93	15.32
27135	Roseau, MN	-0.479	11.56	24.78
27137	St. Louis, MN	-0.227	33.78	31.18
27139	Scott, MN	-0.889	0.86	11.08
27141	Sherburne, MN	-0.773	1.34	8.85
27143	Sibley, MN	-0.586	5.63	13.15
27145	Stearns, MN	-0.404	17	38.85
27147	Steele, MN	-0.561	6.75	30.13
27149	Stevens, MN	-0.46	12.99	22.58
27151	Swift, MN	-0.414	16.27	32.13
27153	Todd, MN	-0.399	17.61	48.12
27155	Traverse, MN	-0.306	26.49	26.02
27157	Wabasha, MN	-0.44	14.1	5.89
27159	Wadena, MN	-0.205	36.01	65.54
27161	Waseca, MN	-0.476	11.78	25.03
27163	Washington, MN	-0.761	1.43	6.82
27165	Watonwan, MN	-0.371	20.41	51.91
27167	Wilkin, MN	-0.591	5.32	19.24
27169	Winona, MN	-0.266	29.99	21.15
27171	Wright, MN	-0.827	1.05	4.62
27173	Yellow Medicine, MN	-0.442	13.95	33.44
28001	Adams, MS	0.851	96.12	99.14
28003	Alcorn, MS	0.435	83.7	69.55
28005	Amite, MS	0.748	94.52	81.91
28007	Attala, MS	0.628	91.28	98.44
28009	Benton, MS	0.833	95.89	66.05
28011	Bolivar, MS	0.74	94.4	96.75
28013	Calhoun, MS	0.444	84.21	96.5
28015	Carroll, MS	0.635	91.53	63.03
28017	Chickasaw, MS	0.351	79.62	91.43
28019	Choctaw, MS	0.713	93.82	85.41
28021	Claiborne, MS	1.498	99.81	99.2
28023	Clarke, MS	0.659	92.42	66.69
28025	Clay, MS	0.608	90.58	70.54
28027	Coahoma, MS	1.028	97.68	93.22
28029	Copiah, MS	0.652	92.04	94.11
28031	Covington, MS	0.7	93.47	78.79
28033	DeSoto, MS	-0.344	22.7	30.32
28035	Forrest, MS	0.558	89.14	93.66
28037	Franklin, MS	0.358	80.01	57.17

<b>County FIPS</b>	<b>County Description</b>	<b>DOS-SVI Index</b>	<b>DOS-SVI Percentile</b>	<b>SVI Percentile</b>
28039	George, MS	0.363	80.26	61.37
28041	Greene, MS	0.643	91.75	60.67
28043	Grenada, MS	0.373	81.03	87.71
28045	Hancock, MS	0.259	74.34	59.24
28047	Harrison, MS	0.248	73.61	88.38
28049	Hinds, MS	0.254	73.99	87.42
28051	Holmes, MS	1.561	99.87	98.18
28053	Humphreys, MS	1.239	99.08	93.69
28055	Issaquena, MS	1.644	99.9	95.1
28057	Itawamba, MS	0.21	71.03	54.87
28059	Jackson, MS	0.206	70.84	54.33
28061	Jasper, MS	0.499	86.63	76.91
28063	Jefferson, MS	1.003	97.42	96.37
28065	Jefferson Davis, MS	0.836	95.99	84.39
28067	Jones, MS	0.221	71.79	89.2
28069	Kemper, MS	0.654	92.14	92.74
28071	Lafayette, MS	0.245	73.29	50.96
28073	Lamar, MS	0.115	64.63	53.06
28075	Lauderdale, MS	0.242	73.03	92.83
28077	Lawrence, MS	0.403	82.39	66.34
28079	Leake, MS	0.749	94.56	99.46
28081	Lee, MS	-0.067	48.58	79.52
28083	Leflore, MS	0.508	87.07	96.53
28085	Lincoln, MS	0.338	78.67	75.86
28087	Lowndes, MS	0.293	76.5	79.75
28089	Madison, MS	-0.4	17.41	28.98
28091	Marion, MS	0.509	87.2	93.5
28093	Marshall, MS	0.366	80.48	69.04
28095	Monroe, MS	0.253	73.96	63.98
28097	Montgomery, MS	0.79	95.19	89.14
28099	Neshoba, MS	0.263	74.63	96.85
28101	Newton, MS	0.336	78.61	92.13
28103	Noxubee, MS	0.905	96.43	98.6
28105	Oktibbeha, MS	0.597	90.29	64.2
28107	Panola, MS	0.454	84.78	89.33
28109	Pearl River, MS	0.359	80.1	70.51
28111	Perry, MS	0.551	88.86	70.86
28113	Pike, MS	0.554	88.98	98.82
28115	Pontotoc, MS	0.236	72.88	89.62
28117	Prentiss, MS	0.403	82.36	85.13
28119	Quitman, MS	1.702	99.97	95.45
28121	Rankin, MS	-0.258	30.63	31.27
28123	Scott, MS	0.54	88.51	98.5
28125	Sharkey, MS	1.118	98.34	97.29
28127	Simpson, MS	0.487	86.18	90.73
28129	Smith, MS	0.109	63.8	47.32
28131	Stone, MS	0.097	63.13	60.45
28133	Sunflower, MS	1.012	97.52	94.94
28135	Tallahatchie, MS	1.337	99.46	97.36
28137	Tate, MS	0.234	72.68	86.5
28139	Tippah, MS	0.409	82.71	86.46
28141	Tishomingo, MS	0.522	87.74	66.59
28143	Tunica, MS	0.322	77.97	97.2
28145	Union, MS	0.206	70.77	82.77
28147	Walthall, MS	0.509	87.17	86.11

<b>County FIPS</b>	<b>County Description</b>	<b>DOS-SVI Index</b>	<b>DOS-SVI Percentile</b>	<b>SVI Percentile</b>
28149	Warren, MS	0.231	72.53	86.05
28151	Washington, MS	0.901	96.4	97.83
28153	Wayne, MS	0.688	93.16	89.97
28155	Webster, MS	0.345	79.27	59.62
28157	Wilkinson, MS	1.43	99.62	91.69
28159	Winston, MS	0.464	85.23	93.06
28161	Yalobusha, MS	0.134	65.52	73.47
28163	Yazoo, MS	1.159	98.79	99.52
29001	Adair, MO	0.214	71.28	45.48
29003	Andrew, MO	-0.441	14.01	3.25
29005	Atchison, MO	-0.24	32.57	7.36
29007	Audrain, MO	0.023	56.7	61.5
29009	Barry, MO	0.048	59.15	70.99
29011	Barton, MO	-0.071	48.27	59.94
29013	Bates, MO	-0.261	30.37	38.57
29015	Benton, MO	0.612	90.73	55.13
29017	Bollinger, MO	0.183	69.21	47.93
29019	Boone, MO	-0.227	33.88	29.27
29021	Buchanan, MO	-0.177	38.68	71.82
29023	Butler, MO	0.507	87.01	81.72
29025	Caldwell, MO	-0.404	17.07	45.13
29027	Callaway, MO	-0.121	43.71	32.32
29029	Camden, MO	0.248	73.51	33.63
29031	Cape Girardeau, MO	-0.155	40.81	41.18
29033	Carroll, MO	0.066	60.49	53.25
29035	Carter, MO	0.223	71.98	74.55
29037	Cass, MO	-0.447	13.53	11.88
29039	Cedar, MO	0.354	79.78	64.11
29041	Chariton, MO	-0.201	36.48	18.98
29043	Christian, MO	-0.459	13.02	14.97
29045	Clark, MO	-0.277	28.97	34.2
29047	Clay, MO	-0.507	9.84	13.63
29049	Clinton, MO	-0.322	24.64	16.43
29051	Cole, MO	-0.394	18.08	25.83
29053	Cooper, MO	-0.126	43.11	38.92
29055	Crawford, MO	0.538	88.38	75.54
29057	Dade, MO	0.377	81.18	66.37
29059	Dallas, MO	0.058	59.95	70.19
29061	Daviess, MO	-0.455	13.28	47.07
29063	DeKalb, MO	0.087	62.3	40.54
29065	Dent, MO	0.316	77.71	63.12
29067	Douglas, MO	0.292	76.47	52.32
29069	Dunklin, MO	0.358	80.04	95.8
29071	Franklin, MO	-0.321	24.77	14.59
29073	Gasconade, MO	-0.254	31.07	8.54
29075	Gentry, MO	-0.245	31.9	43.89
29077	Greene, MO	-0.192	37.31	43.95
29079	Grundy, MO	-0.278	28.91	61.85
29081	Harrison, MO	-0.11	44.6	74.17
29083	Henry, MO	0.131	65.27	59.59
29085	Hickory, MO	0.707	93.66	46.72
29087	Holt, MO	-0.166	39.76	19.59
29089	Howard, MO	-0.031	51.67	40.41
29091	Howell, MO	0.102	63.52	67.17
29093	Iron, MO	0.382	81.47	78.22

<b>County FIPS</b>	<b>County Description</b>	<b>DOS-SVI Index</b>	<b>DOS-SVI Percentile</b>	<b>SVI Percentile</b>
29095	Jackson, MO	-0.269	29.67	53.54
29097	Jasper, MO	-0.218	34.61	65.64
29099	Jefferson, MO	-0.243	32.09	18.63
29101	Johnson, MO	-0.197	36.87	35.06
29103	Knox, MO	0.184	69.34	55.7
29105	Laclede, MO	0.079	61.48	61.78
29107	Lafayette, MO	-0.31	26.01	38.82
29109	Lawrence, MO	-0.036	51.26	78.66
29111	Lewis, MO	-0.255	30.88	44.65
29113	Lincoln, MO	-0.247	31.61	29.39
29115	Linn, MO	-0.344	22.8	27.2
29117	Livingston, MO	-0.232	33.33	37.48
29119	McDonald, MO	-0.015	53.14	86.31
29121	Macon, MO	-0.074	47.95	58.6
29123	Madison, MO	-0.022	52.53	47.77
29125	Maries, MO	0.133	65.42	51.18
29127	Marion, MO	-0.177	38.71	54.59
29129	Mercer, MO	-0.428	15.15	30.45
29131	Miller, MO	0.035	57.94	50.1
29133	Mississippi, MO	0.354	79.75	90.76
29135	Moniteau, MO	-0.264	30.12	51.43
29137	Monroe, MO	-0.079	47.56	38.76
29139	Montgomery, MO	-0.065	48.81	53.31
29141	Morgan, MO	0.096	63.1	62.9
29143	New Madrid, MO	0.426	83.35	89.68
29145	Newton, MO	-0.212	35.24	43.41
29147	Nodaway, MO	0.05	59.38	22.2
29149	Oregon, MO	0.243	73.19	48.85
29151	Osage, MO	-0.536	8.28	4.97
29153	Ozark, MO	0.512	87.36	58.25
29155	Pemiscot, MO	0.478	85.93	93.03
29157	Perry, MO	-0.373	20.22	23.12
29159	Pettis, MO	-0.11	44.67	80.35
29161	Phelps, MO	0.116	64.69	65.96
29163	Pike, MO	-0.075	47.82	53.76
29165	Platte, MO	-0.594	5.16	9.59
29167	Polk, MO	-0.132	42.73	59.87
29169	Pulaski, MO	0.341	79.05	65.03
29171	Putnam, MO	-0.054	49.67	57.64
29173	Ralls, MO	-0.145	41.42	10.45
29175	Randolph, MO	0.11	63.99	55.54
29177	Ray, MO	-0.235	32.92	25.73
29179	Reynolds, MO	0.487	86.22	55.73
29181	Ripley, MO	0.687	93.12	71.5
29183	St. Charles, MO	-0.616	4.39	3.63
29185	St. Clair, MO	0.258	74.28	49.87
29186	Ste. Genevieve, MO	-0.123	43.43	18.85
29187	St. Francois, MO	0.184	69.31	70.16
29189	St. Louis, MO	-0.368	20.79	26.11
29195	Saline, MO	-0.138	42.09	81.62
29197	Schuyler, MO	-0.193	37.22	38.31
29199	Scotland, MO	-0.29	27.98	53.03
29201	Scott, MO	0.026	56.8	78.44
29203	Shannon, MO	0.591	90.16	64.49
29205	Shelby, MO	-0.264	30.21	39.84

<b>County FIPS</b>	<b>County Description</b>	<b>DOS-SVI Index</b>	<b>DOS-SVI Percentile</b>	<b>SVI Percentile</b>
29207	Stoddard, MO	0.168	68.1	46.43
29209	Stone, MO	0.271	75.17	34.87
29211	Sullivan, MO	-0.173	39.13	62.96
29213	Taney, MO	0.136	65.81	82.17
29215	Texas, MO	0.624	91.09	83.03
29217	Vernon, MO	-0.25	31.33	45.1
29219	Warren, MO	-0.209	35.53	38.41
29221	Washington, MO	0.722	94.02	79.04
29223	Wayne, MO	0.828	95.8	76.46
29225	Webster, MO	-0.331	23.91	63.85
29227	Worth, MO	-0.061	49.12	22.39
29229	Wright, MO	0.227	72.3	90.06
29510	St. Louis City, MO	0.135	65.58	77.96
30001	Beaverhead, MT	-0.071	48.2	25.16
30003	Big Horn, MT	-0.051	49.86	82.74
30005	Blaine, MT	0.656	92.23	91.5
30007	Broadwater, MT	0.029	57.18	4.2
30009	Carbon, MT	-0.158	40.43	4.33
30011	Carter, MT	-0.206	35.85	4.87
30013	Cascade, MT	-0.276	29.13	41.02
30015	Chouteau, MT	-0.312	25.82	47.99
30017	Custer, MT	-0.323	24.51	29.01
30019	Daniels, MT	-0.484	11.21	2.42
30021	Dawson, MT	-0.43	14.99	7.52
30023	Deer Lodge, MT	0.175	68.58	47.17
30025	Fallon, MT	-0.402	17.16	2.17
30027	Fergus, MT	-0.387	18.69	23.76
30029	Flathead, MT	-0.388	18.59	9.24
30031	Gallatin, MT	-0.481	11.33	4.27
30033	Garfield, MT	-0.684	2.26	0.76
30035	Glacier, MT	0.16	67.43	85.83
30037	Golden Valley, MT	0.035	58.01	5.19
30039	Granite, MT	0.072	60.9	7.64
30041	Hill, MT	0.004	55.11	69.84
30043	Jefferson, MT	-0.288	28.21	4.81
30045	Judith Basin, MT	-0.146	41.29	1.62
30047	Lake, MT	0.034	57.72	64.68
30049	Lewis and Clark, MT	-0.386	18.91	12.58
30051	Liberty, MT	-0.416	16.08	40.99
30053	Lincoln, MT	0.638	91.59	41.94
30055	McCone, MT	-0.504	10.06	7.74
30057	Madison, MT	-0.143	41.61	17.26
30059	Meagher, MT	-0.203	36.29	4.65
30061	Mineral, MT	0.435	83.67	56.21
30063	Missoula, MT	-0.22	34.32	17.8
30065	Musselshell, MT	-0.068	48.49	35.51
30067	Park, MT	-0.38	19.55	6.88
30069	Petroleum, MT	-0.306	26.43	0.29
30071	Phillips, MT	0.093	62.85	41.46
30073	Pondera, MT	0.057	59.76	82.96
30075	Powder River, MT	0.007	55.46	3.92
30077	Powell, MT	-0.164	39.89	25.45
30079	Prairie, MT	-0.116	44.16	7.58
30081	Ravalli, MT	0.082	61.8	18.6
30083	Richland, MT	-0.582	5.89	21.21

County FIPS	County Description	DOS-SVI Index	DOS-SVI Percentile	SVI Percentile
30085	Roosevelt, MT	0.164	67.84	88.79
30087	Rosebud, MT	0.135	65.71	60.7
30089	Sanders, MT	0.514	87.46	34.78
30091	Sheridan, MT	-0.464	12.58	9.49
30093	Silver Bow, MT	-0.044	50.33	52.58
30095	Stillwater, MT	-0.37	20.6	3.6
30097	Sweet Grass, MT	-0.512	9.49	0.86
30099	Teton, MT	-0.491	10.79	29.81
30101	Toole, MT	-0.277	28.94	47.68
30103	Treasure, MT	-0.192	37.38	5.67
30105	Valley, MT	-0.191	37.44	11.62
30107	Wheatland, MT	-0.294	27.57	54.36
30109	Wibaux, MT	-0.405	16.97	39.33
30111	Yellowstone, MT	-0.482	11.27	24.97
31001	Adams, NE	-0.387	18.72	35.92
31003	Antelope, NE	-0.457	13.15	10.32
31005	Arthur, NE	-0.591	5.29	0.83
31007	Banner, NE	-0.532	8.53	0.41
31009	Blaine, NE	-0.677	2.48	9.08
31011	Boone, NE	-0.688	2.23	2.83
31013	Box Butte, NE	-0.376	19.8	35.86
31015	Boyd, NE	-0.323	24.55	9.2
31017	Brown, NE	-0.428	15.22	12.52
31019	Buffalo, NE	-0.431	14.96	26.56
31021	Burt, NE	-0.389	18.5	25.41
31023	Butler, NE	-0.522	8.95	11.72
31025	Cass, NE	-0.682	2.29	1.08
31027	Cedar, NE	-0.668	2.67	1.21
31029	Chase, NE	-0.353	21.97	15.51
31031	Cherry, NE	-0.396	17.96	22.61
31033	Cheyenne, NE	-0.554	7.23	12.1
31035	Clay, NE	-0.341	23.08	16.46
31037	Colfax, NE	-0.429	15.09	51.88
31039	Cuming, NE	-0.553	7.39	19.36
31041	Custer, NE	-0.576	6.08	18.18
31043	Dakota, NE	-0.264	30.15	86.15
31045	Dawes, NE	-0.323	24.42	17.17
31047	Dawson, NE	-0.359	21.33	79.33
31049	Deuel, NE	-0.069	48.42	16.5
31051	Dixon, NE	-0.39	18.43	37.9
31053	Dodge, NE	-0.316	25.44	56.91
31055	Douglas, NE	-0.481	11.4	46.69
31057	Dundy, NE	-0.474	12.03	30.38
31059	Fillmore, NE	-0.373	20.12	6.18
31061	Franklin, NE	-0.258	30.56	7.68
31063	Frontier, NE	-0.102	45.46	9.94
31065	Furnas, NE	-0.371	20.54	18.25
31067	Gage, NE	-0.34	23.14	11.05
31069	Garden, NE	-0.397	17.73	1.43
31071	Garfield, NE	-0.443	13.85	4.3
31073	Gosper, NE	-0.408	16.78	0.51
31075	Grant, NE	-0.001	54.7	13.28
31077	Greeley, NE	-0.547	7.83	4.11
31079	Hall, NE	-0.395	18.05	67.01
31081	Hamilton, NE	-0.628	3.82	0.89

<b>County FIPS</b>	<b>County Description</b>	<b>DOS-SVI Index</b>	<b>DOS-SVI Percentile</b>	<b>SVI Percentile</b>
31083	Harlan, NE	-0.169	39.41	12.39
31085	Hayes, NE	-0.324	24.39	4.36
31087	Hitchcock, NE	-0.09	46.64	19.43
31089	Holt, NE	-0.577	6.02	9.81
31091	Hooker, NE	0.147	66.48	14.68
31093	Howard, NE	-0.411	16.52	8.03
31095	Jefferson, NE	-0.371	20.5	21.85
31097	Johnson, NE	-0.212	35.31	57.77
31099	Kearney, NE	-0.621	4.14	9.39
31101	Keith, NE	-0.134	42.53	22.68
31103	Keya Paha, NE	-0.631	3.66	0.1
31105	Kimball, NE	0.005	55.33	56.11
31107	Knox, NE	-0.49	10.86	32.77
31109	Lancaster, NE	-0.461	12.83	30.25
31111	Lincoln, NE	-0.465	12.48	36.75
31113	Logan, NE	-0.805	1.18	10.73
31115	Loup, NE	-0.117	44.13	0.45
31117	McPherson, NE	-0.624	3.95	8.38
31119	Madison, NE	-0.481	11.37	51.05
31121	Merrick, NE	-0.437	14.42	19.75
31123	Morrill, NE	-0.155	40.78	42.2
31125	Nance, NE	-0.322	24.58	8.25
31127	Nemaha, NE	-0.213	35.21	16.59
31129	Nuckolls, NE	-0.399	17.57	17.36
31131	Otoe, NE	-0.472	12.13	22.87
31133	Pawnee, NE	-0.353	22	23.18
31135	Perkins, NE	-0.669	2.64	5.38
31137	Phelps, NE	-0.639	3.5	12.26
31139	Pierce, NE	-0.612	4.62	2.29
31141	Platte, NE	-0.555	7.13	29.94
31143	Polk, NE	-0.382	19.29	19.08
31145	Red Willow, NE	-0.34	23.24	23.73
31147	Richardson, NE	-0.276	29.07	10.25
31149	Rock, NE	-0.411	16.55	0.92
31151	Saline, NE	-0.337	23.4	59.78
31153	Sarpy, NE	-0.794	1.21	9.71
31155	Saunders, NE	-0.601	4.97	4.24
31157	Scotts Bluff, NE	-0.191	37.5	56.75
31159	Seward, NE	-0.599	5.03	4.68
31161	Sheridan, NE	-0.275	29.29	59.68
31163	Sherman, NE	-0.244	31.96	7.39
31165	Sioux, NE	-0.556	7	1.78
31167	Stanton, NE	-0.573	6.21	5.7
31169	Thayer, NE	-0.548	7.67	5.8
31171	Thomas, NE	-0.354	21.9	0.35
31173	Thurston, NE	-0.026	51.96	88.66
31175	Valley, NE	-0.487	11.05	14.84
31177	Washington, NE	-0.582	5.83	3.79
31179	Wayne, NE	-0.404	17.1	8.47
31181	Webster, NE	-0.435	14.68	10.92
31183	Wheeler, NE	-0.257	30.75	0.48
31185	York, NE	-0.422	15.6	18.28
32001	Churchill, NV	0.013	55.94	60.48
32003	Clark, NV	-0.108	44.8	74.04
32005	Douglas, NV	-0.146	41.32	17.93



<b>County FIPS</b>	<b>County Description</b>	<b>DOS-SVI Index</b>	<b>DOS-SVI Percentile</b>	<b>SVI Percentile</b>
32007	Elko, NV	-0.304	26.58	51.78
32009	Esmeralda, NV	0.033	57.5	63.95
32011	Eureka, NV	-0.319	24.93	6.75
32013	Humboldt, NV	-0.064	48.9	58.69
32015	Lander, NV	0.056	59.73	82.61
32017	Lincoln, NV	0.675	92.71	42.13
32019	Lyon, NV	0.221	71.82	57.83
32021	Mineral, NV	0.827	95.7	88.15
32023	Nye, NV	0.815	95.58	73.09
32027	Pershing, NV	0.554	88.95	90.38
32029	Storey, NV	0.262	74.53	7.17
32031	Washoe, NV	-0.283	28.56	52.71
32033	White Pine, NV	-0.023	52.47	37.42
32510	Carson City, NV	0.135	65.65	84.43
33001	Belknap, NH	-0.228	33.68	8.41
33003	Carroll, NH	-0.273	29.39	5.83
33005	Cheshire, NH	-0.275	29.32	14.17
33007	Coos, NH	0.171	68.42	52.9
33009	Grafton, NH	-0.252	31.17	18.82
33011	Hillsborough, NH	-0.458	13.09	19.11
33013	Merrimack, NH	-0.374	20.09	14.55
33015	Rockingham, NH	-0.541	8.09	1.11
33017	Strafford, NH	-0.289	28.08	17.48
33019	Sullivan, NH	-0.281	28.75	15.13
34001	Atlantic, NJ	0.022	56.57	79.11
34003	Bergen, NJ	-0.552	7.45	23.95
34005	Burlington, NJ	-0.315	25.53	20.54
34007	Camden, NJ	-0.197	36.96	61.18
34009	Cape May, NJ	-0.066	48.71	33.98
34011	Cumberland, NJ	0.08	61.57	95.92
34013	Essex, NJ	-0.217	34.64	84.04
34015	Gloucester, NJ	-0.328	24.07	16.75
34017	Hudson, NJ	-0.607	4.81	64.24
34019	Hunterdon, NJ	-0.614	4.46	2.64
34021	Mercer, NJ	-0.251	31.23	55.8
34023	Middlesex, NJ	-0.388	18.62	46.59
34025	Monmouth, NJ	-0.503	10.09	16.05
34027	Morris, NJ	-0.597	5.09	12.01
34029	Ocean, NJ	-0.394	18.11	33.54
34031	Passaic, NJ	-0.552	7.42	77.64
34033	Salem, NJ	-0.057	49.38	59.01
34035	Somerset, NJ	-0.594	5.19	10
34037	Sussex, NJ	-0.422	15.7	1.91
34039	Union, NJ	-0.439	14.26	62.32
34041	Warren, NJ	-0.294	27.54	21.78
35001	Bernalillo, NM	0.035	57.85	68.28
35003	Catron, NM	0.698	93.44	33.57
35005	Chaves, NM	0.191	69.91	95.51
35006	Cibola, NM	1.083	98.15	99.84
35007	Colfax, NM	0.754	94.65	96.27
35009	Curry, NM	0.109	63.9	87.74
35011	De Baca, NM	0.085	62.11	69.39
35013	Dona Ana, NM	0.511	87.3	98.41
35015	Eddy, NM	-0.19	37.6	70.32
35017	Grant, NM	0.583	89.97	92.96

<b>County FIPS</b>	<b>County Description</b>	<b>DOS-SVI Index</b>	<b>DOS-SVI Percentile</b>	<b>SVI Percentile</b>
35019	Guadalupe, NM	0.896	96.37	95.29
35021	Harding, NM	0.54	88.47	36.15
35023	Hidalgo, NM	1.015	97.61	96.31
35025	Lea, NM	-0.009	53.87	92.17
35027	Lincoln, NM	0.218	71.63	47.96
35028	Los Alamos, NM	-0.643	3.41	2.48
35029	Luna, NM	1.182	98.92	99.9
35031	McKinley, NM	0.73	94.3	98.89
35033	Mora, NM	0.925	96.66	79.59
35035	Otero, NM	0.531	88.03	91.4
35037	Quay, NM	0.647	91.85	80.96
35041	Roosevelt, NM	0.534	88.19	94.3
35043	Sandoval, NM	0.063	60.3	48.18
35045	San Juan, NM	0.332	78.38	91.94
35047	San Miguel, NM	1.066	97.99	98.63
35049	Santa Fe, NM	0.004	55.08	52.55
35051	Sierra, NM	1.259	99.27	91.46
35053	Socorro, NM	0.827	95.73	97.45
35055	Taos, NM	0.626	91.21	85.86
35057	Torrance, NM	0.612	90.67	74.9
35059	Union, NM	0.158	67.3	67.93
35061	Valencia, NM	0.647	91.88	90.41
36001	Albany, NY	-0.373	20.15	30.41
36003	Allegany, NY	0.074	61.16	58.18
36005	Bronx, NY	-0.394	18.18	99.27
36007	Broome, NY	-0.057	49.44	61.66
36009	Cattaraugus, NY	-0.08	47.5	72.83
36011	Cayuga, NY	-0.157	40.56	50.25
36013	Chautauqua, NY	-0.004	54.35	72.48
36015	Chemung, NY	-0.229	33.62	48.5
36017	Chenango, NY	0.038	58.42	56.46
36019	Clinton, NY	0.008	55.62	53.12
36021	Columbia, NY	-0.139	42.02	38.54
36023	Cortland, NY	-0.203	36.2	34.52
36025	Delaware, NY	0.005	55.24	63.31
36027	Dutchess, NY	-0.299	27.09	42.07
36029	Erie, NY	-0.346	22.64	41.4
36031	Essex, NY	-0.083	46.99	38.69
36033	Franklin, NY	0.128	65.11	70.73
36035	Fulton, NY	-0.034	51.42	50.1
36037	Genesee, NY	-0.256	30.82	18.79
36039	Greene, NY	-0.108	44.83	41.59
36041	Hamilton, NY	0.465	85.45	38.98
36043	Herkimer, NY	-0.058	49.35	53.22
36045	Jefferson, NY	-0.14	41.93	64.84
36047	Kings, NY	-1.013	0.38	81.53
36049	Lewis, NY	-0.06	49.25	29.11
36051	Livingston, NY	-0.152	40.91	34.24
36053	Madison, NY	-0.218	34.54	16.66
36055	Monroe, NY	-0.218	34.58	52.04
36057	Montgomery, NY	-0.009	53.84	83.06
36059	Nassau, NY	-0.612	4.52	24.3
36061	New York, NY	-1.177	0.22	55.1
36063	Niagara, NY	-0.243	32.06	33.18
36065	Oneida, NY	-0.175	38.97	69.46

<b>County FIPS</b>	<b>County Description</b>	<b>DOS-SVI Index</b>	<b>DOS-SVI Percentile</b>	<b>SVI Percentile</b>
36067	Onondaga, NY	-0.289	28.05	52.07
36069	Ontario, NY	-0.385	18.94	23.15
36071	Orange, NY	-0.52	9.07	55.38
36073	Orleans, NY	-0.041	50.78	64.3
36075	Oswego, NY	0.072	60.97	64.97
36077	Otsego, NY	0.045	58.9	42.36
36079	Putnam, NY	-0.475	11.94	8.12
36081	Queens, NY	-0.703	2.04	62.01
36083	Rensselaer, NY	-0.316	25.41	34.3
36085	Richmond, NY	-0.593	5.22	47.64
36087	Rockland, NY	-0.692	2.17	60.38
36089	St. Lawrence, NY	0.091	62.62	74.75
36091	Saratoga, NY	-0.47	12.19	4.75
36093	Schenectady, NY	-0.25	31.3	39.43
36095	Schoharie, NY	0.04	58.68	40.13
36097	Schuyler, NY	0.015	56	36.91
36099	Seneca, NY	-0.101	45.59	44.9
36101	Steuben, NY	-0.06	49.22	46.91
36103	Suffolk, NY	-0.509	9.65	21.46
36105	Sullivan, NY	0.039	58.48	79.39
36107	Tioga, NY	-0.108	44.86	19.94
36109	Tompkins, NY	-0.166	39.7	34.62
36111	Ulster, NY	-0.066	48.68	47.04
36113	Warren, NY	-0.318	25.18	17.42
36115	Washington, NY	-0.133	42.69	40
36117	Wayne, NY	-0.175	39	34.14
36119	Westchester, NY	-0.555	7.07	55.16
36121	Wyoming, NY	-0.117	44	31.21
36123	Yates, NY	-0.409	16.71	43.92
37001	Alamance, NC	0.039	58.52	78.38
37003	Alexander, NC	0.366	80.55	63.41
37005	Alleghany, NC	0.629	91.37	62.68
37007	Anson, NC	0.684	93.06	94.43
37009	Ashe, NC	0.195	70.23	49.94
37011	Avery, NC	0.394	81.89	64.46
37013	Beaufort, NC	0.554	88.92	71.56
37015	Bertie, NC	1.172	98.85	93.85
37017	Bladen, NC	0.691	93.22	94.46
37019	Brunswick, NC	0.282	75.87	35.83
37021	Buncombe, NC	-0.19	37.57	37.99
37023	Burke, NC	0.562	89.33	84.87
37025	Cabarrus, NC	-0.397	17.8	41.75
37027	Caldwell, NC	0.293	76.54	65.1
37029	Camden, NC	0.204	70.74	30.7
37031	Carteret, NC	0.231	72.56	42.55
37033	Caswell, NC	0.498	86.53	83.6
37035	Catawba, NC	0.022	56.54	64.81
37037	Chatham, NC	-0.042	50.72	38.09
37039	Cherokee, NC	0.381	81.44	48.69
37041	Chowan, NC	0.561	89.27	81.18
37043	Clay, NC	0.017	56.16	21.91
37045	Cleveland, NC	0.396	82.11	83.5
37047	Columbus, NC	0.587	90.07	94.81
37049	Craven, NC	0.186	69.53	80.99
37051	Cumberland, NC	0.287	76.15	86.4

<b>County FIPS</b>	<b>County Description</b>	<b>DOS-SVI Index</b>	<b>DOS-SVI Percentile</b>	<b>SVI Percentile</b>
37053	Currituck, NC	-0.189	37.7	11.94
37055	Dare, NC	-0.287	28.34	14.49
37057	Davidson, NC	0.133	65.46	68.41
37059	Davie, NC	0.016	56.06	44.11
37061	Duplin, NC	0.71	93.76	97.9
37063	Durham, NC	-0.178	38.65	61.97
37065	Edgecombe, NC	0.467	85.51	97.26
37067	Forsyth, NC	-0.128	43.01	68.34
37069	Franklin, NC	0.161	67.49	63.76
37071	Gaston, NC	0.04	58.71	67.2
37073	Gates, NC	0.468	85.64	35.67
37075	Graham, NC	0.511	87.33	63.38
37077	Granville, NC	0.271	75.14	65.61
37079	Greene, NC	1.079	98.09	99.24
37081	Guilford, NC	-0.107	44.99	63.69
37083	Halifax, NC	0.68	92.93	96.46
37085	Harnett, NC	0.142	66.12	78.69
37087	Haywood, NC	0.067	60.52	28.09
37089	Henderson, NC	-0.204	36.13	32.1
37091	Hertford, NC	1.008	97.45	98.73
37093	Hoke, NC	0.406	82.62	89.24
37095	Hyde, NC	0.617	90.89	86.27
37097	Iredell, NC	-0.149	41.1	37.45
37099	Jackson, NC	0.177	68.8	62.36
37101	Johnston, NC	-0.078	47.72	53.95
37103	Jones, NC	0.926	96.69	87.61
37105	Lee, NC	0.185	69.47	84.81
37107	Lenoir, NC	0.856	96.18	99.33
37109	Lincoln, NC	0.109	63.83	35.64
37111	McDowell, NC	0.362	80.2	78.95
37113	Macon, NC	0.027	56.86	35.48
37115	Madison, NC	0.283	75.93	45.86
37117	Martin, NC	0.727	94.14	75.41
37119	Mecklenburg, NC	-0.293	27.67	44.08
37121	Mitchell, NC	0.185	69.41	42.23
37123	Montgomery, NC	0.125	65.01	87.13
37125	Moore, NC	-0.044	50.37	36.21
37127	Nash, NC	0.145	66.28	82.87
37129	New Hanover, NC	-0.035	51.29	37.71
37131	Northampton, NC	0.708	93.7	90.22
37133	Onslow, NC	0.3	76.98	74.65
37135	Orange, NC	-0.278	28.88	29.59
37137	Pamlico, NC	0.533	88.09	71.62
37139	Pasquotank, NC	0.145	66.32	77.48
37141	Pender, NC	0.246	73.35	54.78
37143	Perquimans, NC	0.275	75.49	50.48
37145	Person, NC	0.374	81.09	77.32
37147	Pitt, NC	0.335	78.54	82.42
37149	Polk, NC	0.029	57.08	38.25
37151	Randolph, NC	0.1	63.29	69.65
37153	Richmond, NC	0.611	90.64	97.96
37155	Robeson, NC	0.71	93.73	99.11
37157	Rockingham, NC	0.179	68.89	78.57
37159	Rowan, NC	0.201	70.39	81.43
37161	Rutherford, NC	0.461	85	75.51

<b>County FIPS</b>	<b>County Description</b>	<b>DOS-SVI Index</b>	<b>DOS-SVI Percentile</b>	<b>SVI Percentile</b>
37163	Sampson, NC	0.642	91.66	97.23
37165	Scotland, NC	0.797	95.38	99.36
37167	Stanly, NC	-0.012	53.45	63.25
37169	Stokes, NC	0.244	73.22	30.67
37171	Surry, NC	0.208	70.93	72.58
37173	Swain, NC	0.45	84.66	77.74
37175	Transylvania, NC	0.179	68.93	39.75
37177	Tyrrell, NC	0.96	97.07	87.64
37179	Union, NC	-0.515	9.36	18.73
37181	Vance, NC	0.505	86.95	97.87
37183	Wake, NC	-0.479	11.62	27.74
37185	Warren, NC	0.845	96.08	89.43
37187	Washington, NC	0.678	92.87	87.87
37189	Watauga, NC	0.399	82.27	41.21
37191	Wayne, NC	0.368	80.71	95.03
37193	Wilkes, NC	0.38	81.34	69.24
37195	Wilson, NC	0.261	74.5	93.6
37197	Yadkin, NC	0.181	69.02	64.04
37199	Yancey, NC	0.456	84.85	57.36
38001	Adams, ND	-0.548	7.7	2.99
38003	Barnes, ND	-0.304	26.62	12.45
38005	Benson, ND	-0.211	35.34	84.33
38007	Billings, ND	-0.401	17.35	3.12
38009	Bottineau, ND	-0.246	31.87	6.91
38011	Bowman, ND	-0.612	4.65	17.55
38013	Burke, ND	-0.989	0.45	0.7
38015	Burleigh, ND	-0.641	3.44	17.39
38017	Cass, ND	-0.507	9.81	14.27
38019	Cavalier, ND	-0.618	4.27	1.72
38021	Dickey, ND	-0.593	5.25	11.59
38023	Divide, ND	-0.375	20.02	3.34
38025	Dunn, ND	-0.322	24.74	22.26
38027	Eddy, ND	-0.301	26.93	29.04
38029	Emmons, ND	-0.244	32.03	9.55
38031	Foster, ND	-0.651	3.12	1.75
38033	Golden Valley, ND	-0.558	6.94	9.3
38035	Grand Forks, ND	-0.296	27.35	30.29
38037	Grant, ND	-0.303	26.71	7.1
38039	Griggs, ND	-0.424	15.44	7.32
38041	Hettinger, ND	-0.366	20.85	5.61
38043	Kidder, ND	-0.432	14.77	2.9
38045	LaMoure, ND	-0.518	9.27	4.43
38047	Logan, ND	-0.52	9.01	3.82
38049	McHenry, ND	-0.547	7.77	2.96
38051	McIntosh, ND	-0.369	20.63	10.61
38053	McKenzie, ND	-0.73	1.72	39.2
38055	McLean, ND	-0.56	6.81	8.34
38057	Mercer, ND	-0.612	4.58	10.16
38059	Morton, ND	-0.508	9.68	10.35
38061	Mountrail, ND	-0.414	16.24	37.58
38063	Nelson, ND	-0.468	12.35	3.5
38065	Oliver, ND	-0.313	25.72	21.08
38067	Pembina, ND	-0.431	14.9	4.17
38069	Pierce, ND	-0.421	15.73	19.14
38071	Ramsey, ND	-0.571	6.27	35.32

County FIPS	County Description	DOS-SVI Index	DOS-SVI Percentile	SVI Percentile
38073	Ransom, ND	-0.547	7.74	8.57
38075	Renville, ND	-0.56	6.84	2.8
38077	Richland, ND	-0.374	20.06	12.17
38079	Rolette, ND	0.146	66.41	90.7
38081	Sargent, ND	-0.495	10.38	2.32
38083	Sheridan, ND	-0.162	40.12	7.42
38085	Sioux, ND	0.318	77.81	88.44
38087	Slope, ND	-0.308	26.27	1.37
38089	Stark, ND	-0.609	4.71	21.4
38091	Steele, ND	-0.535	8.4	0.19
38093	Stutsman, ND	-0.3	27.03	24.24
38095	Towner, ND	-0.453	13.37	19.46
38097	Traill, ND	-0.506	9.96	9.27
38099	Walsh, ND	-0.365	21.01	36.82
38101	Ward, ND	-0.535	8.34	16.78
38103	Wells, ND	-0.3	27.06	6.11
38105	Williams, ND	-0.754	1.5	25.1
39001	Adams, OH	0.286	76.09	77.04
39003	Allen, OH	-0.145	41.45	57.93
39005	Ashland, OH	-0.337	23.37	43.34
39007	Ashtabula, OH	0.083	61.99	78.57
39009	Athens, OH	0.582	89.91	73.25
39011	Auglaize, OH	-0.584	5.73	5.35
39013	Belmont, OH	0.033	57.56	35.96
39015	Brown, OH	-0.043	50.59	40.48
39017	Butler, OH	-0.321	24.8	36.18
39019	Carroll, OH	-0.152	40.88	15.38
39021	Champaign, OH	-0.167	39.57	29.78
39023	Clark, OH	-0.01	53.77	72.71
39025	Clermont, OH	-0.397	17.7	10.29
39027	Clinton, OH	-0.172	39.16	44.24
39029	Columbiana, OH	0.003	54.95	48.54
39031	Coshocton, OH	-0.114	44.35	62.07
39033	Crawford, OH	-0.128	43.04	31.91
39035	Cuyahoga, OH	0.057	59.82	68.09
39037	Darke, OH	-0.372	20.25	13.47
39039	Defiance, OH	-0.338	23.34	21.66
39041	Delaware, OH	-0.875	0.89	1.66
39043	Erie, OH	-0.18	38.43	29.14
39045	Fairfield, OH	-0.455	13.31	23.54
39047	Fayette, OH	-0.08	47.41	50.16
39049	Franklin, OH	-0.303	26.77	51.24
39051	Fulton, OH	-0.339	23.27	17.77
39053	Gallia, OH	0.253	73.89	66.4
39055	Geauga, OH	-0.809	1.15	9.01
39057	Greene, OH	-0.248	31.45	20.76
39059	Guernsey, OH	0.155	67.08	67.07
39061	Hamilton, OH	-0.271	29.51	53.69
39063	Hancock, OH	-0.381	19.48	21.11
39065	Hardin, OH	-0.108	44.89	47.1
39067	Harrison, OH	0.071	60.81	51.94
39069	Henry, OH	-0.359	21.36	15.57
39071	Highland, OH	0.1	63.32	68.98
39073	Hocking, OH	-0.008	53.93	46.85
39075	Holmes, OH	-1.114	0.32	43.6

<b>County FIPS</b>	<b>County Description</b>	<b>DOS-SVI Index</b>	<b>DOS-SVI Percentile</b>	<b>SVI Percentile</b>
39077	Huron, OH	-0.275	29.23	43.25
39079	Jackson, OH	0.332	78.48	77.26
39081	Jefferson, OH	0.193	70.14	54.94
39083	Knox, OH	-0.297	27.22	29.43
39085	Lake, OH	-0.344	22.83	12.93
39087	Lawrence, OH	0.226	72.17	55.83
39089	Licking, OH	-0.316	25.37	22.9
39091	Logan, OH	-0.322	24.67	31.69
39093	Lorain, OH	-0.123	43.49	50.89
39095	Lucas, OH	-0.002	54.6	68.76
39097	Madison, OH	-0.181	38.3	33.82
39099	Mahoning, OH	0.089	62.53	58.89
39101	Marion, OH	0.069	60.71	64.14
39103	Medina, OH	-0.643	3.38	1.02
39105	Meigs, OH	0.535	88.32	67.87
39107	Mercer, OH	-0.622	4.04	5.1
39109	Miami, OH	-0.377	19.77	11.91
39111	Monroe, OH	0.164	67.81	44.3
39113	Montgomery, OH	-0.052	49.79	67.26
39115	Morgan, OH	0.227	72.24	56.59
39117	Morrow, OH	-0.384	19.13	19.2
39119	Muskingum, OH	0.004	55.17	59.81
39121	Noble, OH	0.265	74.82	42.93
39123	Ottawa, OH	-0.1	45.69	15.41
39125	Paulding, OH	-0.272	29.45	28.85
39127	Perry, OH	0.164	67.78	55.45
39129	Pickaway, OH	-0.215	34.96	28.18
39131	Pike, OH	0.447	84.53	79.94
39133	Portage, OH	-0.047	50.08	24.55
39135	Preble, OH	-0.261	30.4	16.91
39137	Putnam, OH	-0.628	3.79	1.53
39139	Richland, OH	-0.071	48.3	61.69
39141	Ross, OH	0.264	74.75	72.55
39143	Sandusky, OH	-0.186	37.82	39.87
39145	Scioto, OH	0.339	78.83	83.47
39147	Seneca, OH	-0.18	38.33	37.55
39149	Shelby, OH	-0.491	10.73	18.92
39151	Stark, OH	-0.208	35.56	36.66
39153	Summit, OH	-0.26	30.44	33.34
39155	Trumbull, OH	-0.1	45.78	46.4
39157	Tuscarawas, OH	-0.29	27.92	34.43
39159	Union, OH	-0.66	2.87	7.71
39161	Van Wert, OH	-0.312	25.79	16.97
39163	Vinton, OH	0.605	90.51	72.29
39165	Warren, OH	-0.672	2.58	4.78
39167	Washington, OH	-0.027	51.89	34.97
39169	Wayne, OH	-0.473	12.1	47.9
39171	Williams, OH	-0.229	33.52	26.91
39173	Wood, OH	-0.221	34.26	16.62
39175	Wyandot, OH	-0.4	17.48	22.74
40001	Adair, OK	0.307	77.43	89.65
40003	Alfalfa, OK	-0.088	46.77	25.35
40005	Atoka, OK	0.404	82.52	80.76
40007	Beaver, OK	-0.136	42.25	45.54
40009	Beckham, OK	-0.248	31.52	71.18

<b>County FIPS</b>	<b>County Description</b>	<b>DOS-SVI Index</b>	<b>DOS-SVI Percentile</b>	<b>SVI Percentile</b>
40011	Blaine, OK	0.085	62.21	66.78
40013	Bryan, OK	0.128	65.08	81.27
40015	Caddo, OK	0.242	73.07	94.59
40017	Canadian, OK	-0.46	12.89	26.21
40019	Carter, OK	-0.005	54.22	79.14
40021	Cherokee, OK	0.398	82.17	92.71
40023	Choctaw, OK	0.533	88.12	96.02
40025	Cimarron, OK	-0.221	34.23	44.75
40027	Cleveland, OK	-0.254	30.91	34.36
40029	Coal, OK	0.216	71.51	82.55
40031	Comanche, OK	0.08	61.51	83.54
40033	Cotton, OK	0.148	66.54	67.42
40035	Craig, OK	0.274	75.42	85.38
40037	Creek, OK	-0.168	39.51	49.01
40039	Custer, OK	-0.255	30.85	75.03
40041	Delaware, OK	0.601	90.42	76.97
40043	Dewey, OK	-0.303	26.65	22.48
40045	Ellis, OK	0.023	56.67	30.19
40047	Garfield, OK	-0.238	32.7	59.08
40049	Garvin, OK	-0.192	37.28	51.15
40051	Grady, OK	-0.237	32.79	30.8
40053	Grant, OK	-0.24	32.6	16.34
40055	Greer, OK	0.591	90.19	77.42
40057	Harmon, OK	-0.032	51.58	81.08
40059	Harper, OK	-0.383	19.2	31.85
40061	Haskell, OK	0.518	87.58	87.36
40063	Hughes, OK	0.616	90.83	81.15
40065	Jackson, OK	-0.084	46.96	82.26
40067	Jefferson, OK	0.393	81.82	87.45
40069	Johnston, OK	0.407	82.65	84.68
40071	Kay, OK	0.048	59.12	84.2
40073	Kingfisher, OK	-0.228	33.72	38.06
40075	Kiowa, OK	0.168	68.04	65.45
40077	Latimer, OK	0.449	84.62	89.36
40079	Le Flore, OK	0.327	78.13	90.32
40081	Lincoln, OK	0.066	60.46	47.87
40083	Logan, OK	-0.119	43.87	29.84
40085	Love, OK	0.082	61.83	62.93
40087	McClain, OK	-0.37	20.57	16.24
40089	McCurtain, OK	0.155	67.14	91.37
40091	McIntosh, OK	0.592	90.23	78.28
40093	Major, OK	-0.281	28.78	32.04
40095	Marshall, OK	0.453	84.72	85.45
40097	Mayes, OK	0.177	68.77	75.19
40099	Murray, OK	0.02	56.35	70.92
40101	Muskogee, OK	0.167	68	93.38
40103	Noble, OK	-0.191	37.47	33.85
40105	Nowata, OK	0.304	77.24	58.95
40107	Okfuskee, OK	0.527	87.97	92.87
40109	Oklahoma, OK	-0.242	32.31	68.18
40111	Okmulgee, OK	0.449	84.59	86.59
40113	Osage, OK	0.182	69.12	62.39
40115	Ottawa, OK	0.211	71.06	95.76
40117	Pawnee, OK	-0.014	53.17	54.24
40119	Payne, OK	0.06	60.08	51.31



<b>County FIPS</b>	<b>County Description</b>	<b>DOS-SVI Index</b>	<b>DOS-SVI Percentile</b>	<b>SVI Percentile</b>
40121	Pittsburg, OK	0.268	75.01	82.64
40123	Pontotoc, OK	-0.051	49.83	65
40125	Pottawatomie, OK	0.061	60.17	78.15
40127	Pushmataha, OK	0.414	82.9	78.63
40129	Roger Mills, OK	0.037	58.13	40.03
40131	Rogers, OK	-0.258	30.59	28.34
40133	Seminole, OK	0.316	77.75	92.9
40135	Sequoyah, OK	0.513	87.39	91.59
40137	Stephens, OK	0.065	60.4	60.51
40139	Texas, OK	-0.205	36.04	82.1
40141	Tillman, OK	0.059	59.98	87.1
40143	Tulsa, OK	-0.263	30.25	61.59
40145	Wagoner, OK	-0.122	43.55	42.45
40147	Washington, OK	-0.193	37.19	43.82
40149	Washita, OK	-0.303	26.74	40.45
40151	Woods, OK	-0.003	54.44	31.4
40153	Woodward, OK	-0.1	45.88	57.45
41001	Baker, OR	0.302	77.11	68.54
41003	Benton, OR	-0.016	52.98	34.9
41005	Clackamas, OR	-0.44	14.07	18.95
41007	Clatsop, OR	-0.069	48.39	51.85
41009	Columbia, OR	0.005	55.2	40.25
41011	Coos, OR	0.338	78.7	74.3
41013	Crook, OR	0.279	75.64	57.29
41015	Curry, OR	0.504	86.92	48.79
41017	Deschutes, OR	-0.297	27.28	16.37
41019	Douglas, OR	0.335	78.51	72.77
41021	Gilliam, OR	0.31	77.56	50.92
41023	Grant, OR	0.423	83.32	54.65
41025	Harney, OR	0.698	93.41	71.08
41027	Hood River, OR	-0.383	19.23	54.55
41029	Jackson, OR	0.011	55.78	73.54
41031	Jefferson, OR	0.465	85.39	91.18
41033	Josephine, OR	0.266	74.91	65.57
41035	Klamath, OR	0.347	79.4	86.88
41037	Lake, OR	0.292	76.44	76.08
41039	Lane, OR	0.108	63.77	64.9
41041	Lincoln, OR	0.247	73.38	55.22
41043	Linn, OR	0.06	60.05	67.9
41045	Malheur, OR	0.243	73.1	99.65
41047	Marion, OR	-0.145	41.36	85.35
41049	Morrow, OR	-0.079	47.6	76.43
41051	Multnomah, OR	-0.288	28.27	46.75
41053	Polk, OR	-0.004	54.31	57.77
41055	Sherman, OR	0.214	71.35	13.5
41057	Tillamook, OR	0.006	55.4	65.86
41059	Umatilla, OR	0.07	60.78	96.88
41061	Union, OR	-0.025	52.15	67.29
41063	Wallowa, OR	-0.01	53.74	50.32
41065	Wasco, OR	-0.039	51	83.89
41067	Washington, OR	-0.477	11.75	31.94
41069	Wheeler, OR	0.714	93.86	39.01
41071	Yamhill, OR	-0.139	41.99	66.08
42001	Adams, PA	-0.265	30.09	21.18
42003	Allegheny, PA	-0.336	23.46	25.06

<b>County FIPS</b>	<b>County Description</b>	<b>DOS-SVI Index</b>	<b>DOS-SVI Percentile</b>	<b>SVI Percentile</b>
42005	Armstrong, PA	0.029	57.02	24.75
42007	Beaver, PA	-0.235	32.95	24.81
42009	Bedford, PA	-0.025	52.21	27.29
42011	Berks, PA	-0.146	41.26	61.62
42013	Blair, PA	-0.138	42.12	39.81
42015	Bradford, PA	-0.198	36.71	34.71
42017	Bucks, PA	-0.487	10.98	8.31
42019	Butler, PA	-0.4	17.51	7.9
42021	Cambria, PA	-0.007	54.03	48.92
42023	Cameron, PA	-0.03	51.7	30.06
42025	Carbon, PA	-0.029	51.77	30.48
42027	Centre, PA	-0.176	38.91	28.92
42029	Chester, PA	-0.591	5.35	14.36
42031	Clarion, PA	0.102	63.48	47.71
42033	Clearfield, PA	0.248	73.54	60.54
42035	Clinton, PA	-0.016	53.01	48.6
42037	Columbia, PA	-0.044	50.49	27.68
42039	Crawford, PA	-0.042	50.68	50.64
42041	Cumberland, PA	-0.425	15.41	16.15
42043	Dauphin, PA	-0.308	26.3	49.75
42045	Delaware, PA	-0.385	18.98	41.31
42047	Elk, PA	-0.29	28.02	11.66
42049	Erie, PA	-0.161	40.21	61.94
42051	Fayette, PA	0.177	68.67	62.48
42053	Forest, PA	1.149	98.69	71.15
42055	Franklin, PA	-0.237	32.73	33.73
42057	Fulton, PA	0.006	55.43	22.01
42059	Greene, PA	0.07	60.74	43.5
42061	Huntingdon, PA	0.135	65.68	49.08
42063	Indiana, PA	0.126	65.04	54.84
42065	Jefferson, PA	-0.191	37.41	33.12
42067	Juniata, PA	-0.291	27.89	44.84
42069	Lackawanna, PA	-0.231	33.4	52.52
42071	Lancaster, PA	-0.487	10.95	45.73
42073	Lawrence, PA	-0.034	51.35	46.94
42075	Lebanon, PA	-0.295	27.48	53.28
42077	Lehigh, PA	-0.195	37.06	63.5
42079	Luzerne, PA	-0.085	46.93	60.89
42081	Lycoming, PA	-0.134	42.57	42.1
42083	McKean, PA	0.077	61.35	54.62
42085	Mercer, PA	-0.094	46.29	54.2
42087	Mifflin, PA	-0.296	27.44	47.23
42089	Monroe, PA	0.063	60.33	30.64
42091	Montgomery, PA	-0.525	8.82	16.53
42093	Montour, PA	-0.531	8.56	31.11
42095	Northampton, PA	-0.272	29.42	28.76
42097	Northumberland, PA	-0.19	37.63	50.06
42099	Perry, PA	-0.312	25.76	10.89
42101	Philadelphia, PA	0.069	60.65	92.04
42103	Pike, PA	0.03	57.21	12.87
42105	Potter, PA	0.128	65.14	44.17
42107	Schuylkill, PA	-0.045	50.3	45.06
42109	Snyder, PA	-0.388	18.56	22.99
42111	Somerset, PA	0.012	55.84	42.26
42113	Sullivan, PA	0.467	85.55	35.76

<b>County FIPS</b>	<b>County Description</b>	<b>DOS-SVI Index</b>	<b>DOS-SVI Percentile</b>	<b>SVI Percentile</b>
42115	Susquehanna, PA	-0.008	54	20.64
42117	Tioga, PA	0.084	62.05	31.53
42119	Union, PA	-0.168	39.48	36.05
42121	Venango, PA	0.091	62.75	42.29
42123	Warren, PA	-0.072	48.17	21.34
42125	Washington, PA	-0.286	28.37	16.94
42127	Wayne, PA	0.096	63.07	26.31
42129	Westmoreland, PA	-0.26	30.47	13.79
42131	Wyoming, PA	-0.126	43.14	11.21
42133	York, PA	-0.301	26.97	32.9
44001	Bristol, RI	-0.496	10.35	12.36
44003	Kent, RI	-0.248	31.58	15.19
44005	Newport, RI	-0.346	22.6	17.9
44007	Providence, RI	-0.079	47.69	75.92
44009	Washington, RI	-0.234	33.05	8.89
45001	Abbeville, SC	0.587	90.1	85.64
45003	Aiken, SC	0.213	71.22	66.66
45005	Allendale, SC	1.456	99.65	99.3
45007	Anderson, SC	0.021	56.48	70.1
45009	Bamberg, SC	0.705	93.6	95.16
45011	Barnwell, SC	0.675	92.77	99.04
45013	Beaufort, SC	-0.037	51.07	40.06
45015	Berkeley, SC	-0.049	49.98	51.46
45017	Calhoun, SC	0.447	84.5	56.27
45019	Charleston, SC	-0.224	34.03	31.56
45021	Cherokee, SC	0.342	79.08	69.78
45023	Chester, SC	0.377	81.25	73.63
45025	Chesterfield, SC	0.605	90.48	94.87
45027	Clarendon, SC	1.121	98.41	97.93
45029	Colleton, SC	0.643	91.72	80
45031	Darlington, SC	0.759	94.68	92.68
45033	Dillon, SC	0.753	94.62	96.82
45035	Dorchester, SC	-0.123	43.39	41.88
45037	Edgefield, SC	0.421	83.22	84.84
45039	Fairfield, SC	0.694	93.25	74.84
45041	Florence, SC	0.252	73.83	89.87
45043	Georgetown, SC	0.388	81.66	67.71
45045	Greenville, SC	-0.227	33.84	50.38
45047	Greenwood, SC	0.297	76.79	93.44
45049	Hampton, SC	0.83	95.86	80.32
45051	Horry, SC	0.277	75.55	61.02
45053	Jasper, SC	0.634	91.47	94.49
45055	Kershaw, SC	0.293	76.57	49.59
45057	Lancaster, SC	0.036	58.04	51.21
45059	Laurens, SC	0.601	90.35	91.72
45061	Lee, SC	0.939	96.82	92.1
45063	Lexington, SC	-0.082	47.15	44.2
45065	McCormick, SC	1.298	99.33	73.73
45067	Marion, SC	0.728	94.27	92.93
45069	Marlboro, SC	1.096	98.25	98.69
45071	Newberry, SC	0.356	79.85	92.32
45073	Oconee, SC	0.335	78.57	72.93
45075	Orangeburg, SC	0.721	93.98	92.29
45077	Pickens, SC	0.172	68.48	59.9
45079	Richland, SC	0.082	61.86	63.09

<b>County FIPS</b>	<b>County Description</b>	<b>DOS-SVI Index</b>	<b>DOS-SVI Percentile</b>	<b>SVI Percentile</b>
45081	Saluda, SC	0.358	79.97	79.49
45083	Spartanburg, SC	-0.013	53.3	76.18
45085	Sumter, SC	0.605	90.45	97.32
45087	Union, SC	0.464	85.2	86.78
45089	Williamsburg, SC	0.773	95.03	97.04
45091	York, SC	-0.208	35.63	36.62
46003	Aurora, SD	-0.605	4.87	27.26
46005	Beadle, SD	-0.536	8.31	65.06
46007	Bennett, SD	0.168	68.16	79.27
46009	Bon Homme, SD	-0.291	27.86	23.82
46011	Brookings, SD	-0.269	29.61	15.61
46013	Brown, SD	-0.564	6.56	32.87
46015	Brule, SD	-0.302	26.81	57.13
46017	Buffalo, SD	0.678	92.84	97.1
46019	Butte, SD	-0.165	39.83	36.27
46021	Campbell, SD	-0.52	9.11	0.64
46023	Charles Mix, SD	-0.126	43.2	73.89
46025	Clark, SD	-0.486	11.14	17.1
46027	Clay, SD	0.243	73.13	24.68
46029	Codington, SD	-0.474	11.97	24.49
46031	Corson, SD	1.127	98.47	83.95
46033	Custer, SD	0.005	55.3	22.8
46035	Davison, SD	-0.355	21.65	23.38
46037	Day, SD	-0.254	31.01	18.5
46039	Deuel, SD	-0.551	7.51	8.22
46041	Dewey, SD	0.731	94.33	88.31
46043	Douglas, SD	-0.616	4.36	15.03
46045	Edmunds, SD	-0.606	4.84	3.41
46047	Fall River, SD	-0.022	52.5	41.72
46049	Faulk, SD	-0.382	19.32	7.77
46051	Grant, SD	-0.557	6.97	5.51
46053	Gregory, SD	-0.479	11.59	28.47
46055	Haakon, SD	-0.132	42.76	36.24
46057	Hamlin, SD	-0.914	0.7	15.86
46059	Hand, SD	-0.519	9.17	3.09
46061	Hanson, SD	-0.819	1.11	0.13
46063	Harding, SD	-0.38	19.58	8.28
46065	Hughes, SD	-0.535	8.37	40.61
46067	Hutchinson, SD	-0.396	17.89	24.87
46069	Hyde, SD	-0.417	16.01	9.43
46071	Jackson, SD	0.251	73.7	96.66
46073	Jerauld, SD	-0.564	6.53	5.06
46075	Jones, SD	0.02	56.32	0.51
46077	Kingsbury, SD	-0.582	5.79	2.23
46079	Lake, SD	-0.311	25.91	19.65
46081	Lawrence, SD	-0.225	33.97	26.18
46083	Lincoln, SD	-0.932	0.54	2.01
46085	Lyman, SD	-0.226	33.94	71.37
46087	McCook, SD	-0.526	8.72	22.29
46089	McPherson, SD	0.28	75.77	28.89
46091	Marshall, SD	-0.678	2.45	21.31
46093	Meade, SD	-0.507	9.9	8.92
46095	Mellette, SD	0.299	76.89	91.56
46097	Miner, SD	-0.563	6.62	10.57
46099	Minnehaha, SD	-0.54	8.15	35.89

<b>County FIPS</b>	<b>County Description</b>	<b>DOS-SVI Index</b>	<b>DOS-SVI Percentile</b>	<b>SVI Percentile</b>
46101	Moody, SD	-0.303	26.68	39.08
46102	Oglala Lakota, SD	0.204	70.68	99.43
46103	Pennington, SD	-0.284	28.53	41.62
46105	Perkins, SD	-0.277	29	10.96
46107	Potter, SD	-0.25	31.26	5.16
46109	Roberts, SD	-0.14	41.9	71.78
46111	Sanborn, SD	-0.355	21.71	3.85
46115	Spink, SD	-0.549	7.58	17.68
46117	Stanley, SD	-0.555	7.1	10.99
46119	Sully, SD	-0.718	1.88	0.73
46121	Todd, SD	0.176	68.64	95.64
46123	Tripp, SD	-0.093	46.45	34.11
46125	Turner, SD	-0.465	12.51	10.8
46127	Union, SD	-0.681	2.32	2.74
46129	Walworth, SD	-0.34	23.21	39.39
46135	Yankton, SD	-0.294	27.64	31.59
46137	Ziebach, SD	0.944	96.88	95.38
47001	Anderson, TN	0.083	61.92	60.64
47003	Bedford, TN	-0.099	45.91	77.58
47005	Benton, TN	0.674	92.68	70.29
47007	Bledsoe, TN	0.964	97.14	81.59
47009	Blount, TN	-0.1	45.75	24.52
47011	Bradley, TN	0.053	59.47	69.14
47013	Campbell, TN	0.551	88.79	73.38
47015	Cannon, TN	0.091	62.72	37.04
47017	Carroll, TN	0.338	78.73	74.43
47019	Carter, TN	0.38	81.38	61.53
47021	Cheatham, TN	-0.196	36.99	23.69
47023	Chester, TN	0.341	78.96	64.36
47025	Claiborne, TN	0.651	92.01	71.02
47027	Clay, TN	0.418	83.13	59.39
47029	Cocke, TN	0.834	95.92	68.57
47031	Coffee, TN	-0.062	49.03	49.14
47033	Crockett, TN	0.069	60.68	78.12
47035	Cumberland, TN	0.364	80.36	53.73
47037	Davidson, TN	-0.197	36.8	53.63
47039	Decatur, TN	0.505	86.98	50.86
47041	DeKalb, TN	0.046	58.99	43.06
47043	Dickson, TN	-0.164	39.92	42.9
47045	Dyer, TN	0.158	67.37	75.96
47047	Fayette, TN	0.163	67.72	25.54
47049	Fentress, TN	0.404	82.49	63.73
47051	Franklin, TN	0.039	58.64	37.64
47053	Gibson, TN	0.137	65.84	73.5
47055	Giles, TN	0.154	66.92	60.32
47057	Grainger, TN	0.536	88.35	59.3
47059	Greene, TN	0.438	83.83	54.46
47061	Grundy, TN	0.728	94.17	86.85
47063	Hamblen, TN	0.246	73.32	81.46
47065	Hamilton, TN	-0.123	43.46	41.37
47067	Hancock, TN	0.75	94.59	76.66
47069	Hardeman, TN	1.079	98.06	86.72
47071	Hardin, TN	0.314	77.65	70.64
47073	Hawkins, TN	0.401	82.3	70.8
47075	Haywood, TN	0.227	72.21	87.17

<b>County FIPS</b>	<b>County Description</b>	<b>DOS-SVI Index</b>	<b>DOS-SVI Percentile</b>	<b>SVI Percentile</b>
47077	Henderson, TN	0.36	80.17	69.81
47079	Henry, TN	0.438	83.76	63.47
47081	Hickman, TN	0.288	76.19	56.62
47083	Houston, TN	0.409	82.74	55.51
47085	Humphreys, TN	0.336	78.64	36.88
47087	Jackson, TN	0.717	93.89	60
47089	Jefferson, TN	0.26	74.37	56.08
47091	Johnson, TN	0.509	87.14	56.53
47093	Knox, TN	-0.219	34.35	30.35
47095	Lake, TN	0.921	96.56	91.85
47097	Lauderdale, TN	0.442	84.14	96.72
47099	Lawrence, TN	0.167	67.97	83.18
47101	Lewis, TN	0.029	57.15	63.63
47103	Lincoln, TN	-0.004	54.38	67.77
47105	Loudon, TN	-0.083	47.12	38.63
47107	McMinn, TN	0.283	75.96	65.51
47109	McNairy, TN	0.634	91.5	71.72
47111	Macon, TN	0.181	69.05	69.27
47113	Madison, TN	-0.062	49	71.24
47115	Marion, TN	0.215	71.47	50.61
47117	Marshall, TN	0.041	58.77	60.99
47119	Maury, TN	-0.163	40.05	39.49
47121	Meigs, TN	0.541	88.6	49.33
47123	Monroe, TN	0.548	88.7	64.78
47125	Montgomery, TN	-0.135	42.41	51.72
47127	Moore, TN	-0.113	44.44	9.14
47129	Morgan, TN	0.694	93.31	74.94
47131	Obion, TN	0.258	74.24	76.94
47133	Overton, TN	-0.014	53.23	45.76
47135	Perry, TN	0.625	91.15	67.99
47137	Pickett, TN	0.388	81.63	41.53
47139	Polk, TN	0.353	79.72	49.04
47141	Putnam, TN	0.081	61.67	61.82
47143	Rhea, TN	0.44	84.08	82.07
47145	Roane, TN	0.283	75.9	38.44
47147	Robertson, TN	-0.198	36.77	42.87
47149	Rutherford, TN	-0.351	22.25	32.68
47151	Scott, TN	0.675	92.74	76.37
47153	Sequatchie, TN	0.306	77.36	57.2
47155	Sevier, TN	0.087	62.37	61.11
47157	Shelby, TN	0	54.76	78.47
47159	Smith, TN	-0.061	49.16	26.08
47161	Stewart, TN	0.367	80.61	40.86
47163	Sullivan, TN	0.175	68.61	54.11
47165	Sumner, TN	-0.371	20.44	20.57
47167	Tipton, TN	0.035	57.91	45
47169	Trousdale, TN	0.575	89.62	52.2
47171	Unicoi, TN	0.658	92.36	79.81
47173	Union, TN	0.508	87.11	66.72
47175	Van Buren, TN	0.837	96.02	60.25
47177	Warren, TN	0.224	72.02	83.22
47179	Washington, TN	0.026	56.77	45.89
47181	Wayne, TN	0.548	88.73	76.24
47183	Weakley, TN	0.262	74.56	65.83
47185	White, TN	0.315	77.68	59.84

<b>County FIPS</b>	<b>County Description</b>	<b>DOS-SVI Index</b>	<b>DOS-SVI Percentile</b>	<b>SVI Percentile</b>
47187	Williamson, TN	-0.89	0.83	2.1
47189	Wilson, TN	-0.412	16.43	14.65
48001	Anderson, TX	0.196	70.3	79.46
48003	Andrews, TX	-0.415	16.14	47.36
48005	Angelina, TX	0.247	73.42	97.71
48007	Aransas, TX	0.385	81.53	80.19
48009	Archer, TX	-0.315	25.57	8.98
48011	Armstrong, TX	-0.463	12.67	15.99
48013	Atascosa, TX	0.113	64.41	84.97
48015	Austin, TX	-0.249	31.36	49.36
48017	Bailey, TX	-0.362	21.14	80.03
48019	Bandera, TX	0.416	83.03	50.76
48021	Bastrop, TX	0.021	56.45	74.59
48023	Baylor, TX	-0.083	47.09	15.54
48025	Bee, TX	0.559	89.21	96.94
48027	Bell, TX	-0.097	46.1	80.51
48029	Bexar, TX	-0.088	46.74	82.58
48031	Blanco, TX	-0.034	51.38	27.83
48033	Borden, TX	-0.314	25.6	6.21
48035	Bosque, TX	0.007	55.49	61.75
48037	Bowie, TX	-0.037	51.16	85.29
48039	Brazoria, TX	-0.364	21.04	51.34
48041	Brazos, TX	-0.025	52.18	65.32
48043	Brewster, TX	0.219	71.67	65.73
48045	Briscoe, TX	0.111	64.15	45.64
48047	Brooks, TX	1.142	98.57	100
48049	Brown, TX	-0.037	51.1	62.77
48051	Burleson, TX	0.114	64.5	60.8
48053	Burnet, TX	-0.067	48.65	52.99
48055	Caldwell, TX	-0.056	49.48	87.32
48057	Calhoun, TX	0.034	57.69	86.18
48059	Callahan, TX	-0.006	54.16	29.68
48061	Cameron, TX	0.117	64.76	97.58
48063	Camp, TX	0.047	59.03	90.19
48065	Carson, TX	-0.547	7.8	3.38
48067	Cass, TX	0.192	69.95	78.41
48069	Castro, TX	-0.335	23.53	77.74
48071	Chambers, TX	-0.233	33.24	41.08
48073	Cherokee, TX	-0.053	49.73	91.91
48075	Childress, TX	0.697	93.35	75
48077	Clay, TX	0.145	66.35	31.82
48079	Cochran, TX	0.187	69.63	86.08
48081	Coke, TX	0.182	69.09	62.04
48083	Coleman, TX	0.011	55.75	41.85
48085	Collin, TX	-0.658	2.99	15.06
48087	Collingsworth, TX	0.091	62.69	88.76
48089	Colorado, TX	-0.276	29.1	68.47
48091	Comal, TX	-0.337	23.43	23.79
48093	Comanche, TX	0.042	58.87	72.64
48095	Concho, TX	0.349	79.47	42.83
48097	Cooke, TX	-0.214	35.08	62.26
48099	Coryell, TX	0.289	76.22	78.09
48101	Cottle, TX	0.104	63.55	93.63
48103	Crane, TX	-0.636	3.53	47.39
48105	Crockett, TX	-0.46	12.93	68.92

<b>County FIPS</b>	<b>County Description</b>	<b>DOS-SVI Index</b>	<b>DOS-SVI Percentile</b>	<b>SVI Percentile</b>
48107	Crosby, TX	0.131	65.3	93.95
48109	Culberson, TX	0.794	95.32	99.71
48111	Dallam, TX	-0.13	42.92	55.03
48113	Dallas, TX	-0.289	28.11	75.38
48115	Dawson, TX	0.258	74.31	94.75
48117	Deaf Smith, TX	-0.167	39.6	84.11
48119	Delta, TX	0.095	63.04	57.04
48121	Denton, TX	-0.524	8.85	22.1
48123	DeWitt, TX	0.115	64.66	82.29
48125	Dickens, TX	0.77	94.97	87.96
48127	Dimmit, TX	0.975	97.23	99.97
48129	Donley, TX	-0.017	52.88	45.25
48131	Duval, TX	0.77	94.94	99.94
48133	Eastland, TX	0.328	78.25	80.67
48135	Ector, TX	-0.124	43.33	79.24
48137	Edwards, TX	0.538	88.44	43.85
48139	Ellis, TX	-0.436	14.52	39.24
48141	El Paso, TX	0.129	65.2	95.35
48143	Erath, TX	-0.028	51.83	62.52
48145	Falls, TX	0.39	81.69	97.99
48147	Fannin, TX	-0.025	52.24	57.58
48149	Fayette, TX	-0.246	31.77	43.63
48151	Fisher, TX	0.129	65.23	43.12
48153	Floyd, TX	-0.094	46.35	82.99
48155	Foard, TX	0.485	86.15	47.83
48157	Fort Bend, TX	-0.487	11.08	28.73
48159	Franklin, TX	-0.019	52.72	52.77
48161	Freestone, TX	0.296	76.73	84.3
48163	Frio, TX	0.447	84.56	98.66
48165	Gaines, TX	-0.267	29.8	68.25
48167	Galveston, TX	-0.172	39.19	58.5
48169	Garza, TX	0.514	87.42	72.13
48171	Gillespie, TX	-0.208	35.75	35.73
48173	Glasscock, TX	-0.559	6.91	17.61
48175	Goliad, TX	0.105	63.61	58.15
48177	Gonzales, TX	-0.159	40.37	89.59
48179	Gray, TX	0.011	55.72	84.46
48181	Grayson, TX	-0.117	44.06	65.92
48183	Gregg, TX	-0.12	43.78	88.25
48185	Grimes, TX	0.179	68.86	86.02
48187	Guadalupe, TX	-0.297	27.25	43.44
48189	Hale, TX	0.01	55.65	93.12
48191	Hall, TX	0.522	87.71	95
48193	Hamilton, TX	-0.156	40.66	60.83
48195	Hansford, TX	-0.062	49.09	76.15
48197	Hardeman, TX	0.281	75.8	72.8
48199	Hardin, TX	-0.111	44.48	25.32
48201	Harris, TX	-0.213	35.18	72.36
48203	Harrison, TX	-0.067	48.55	73.06
48205	Hartley, TX	-0.088	46.8	53.44
48207	Haskell, TX	0.83	95.83	97.55
48209	Hays, TX	-0.2	36.55	49.24
48211	Hemphill, TX	-0.333	23.69	74.27
48213	Henderson, TX	0.201	70.52	72.01
48215	Hidalgo, TX	0.138	65.93	97.8



<b>County FIPS</b>	<b>County Description</b>	<b>DOS-SVI Index</b>	<b>DOS-SVI Percentile</b>	<b>SVI Percentile</b>
48217	Hill, TX	0.173	68.51	87.07
48219	Hockley, TX	0.114	64.56	90.25
48221	Hood, TX	-0.237	32.76	26.02
48223	Hopkins, TX	-0.09	46.67	70.67
48225	Houston, TX	0.295	76.66	91.31
48227	Howard, TX	0.236	72.91	91.53
48229	Hudspeth, TX	1.332	99.43	98.25
48231	Hunt, TX	-0.031	51.61	83.41
48233	Hutchinson, TX	-0.033	51.48	66.31
48235	Irion, TX	-0.157	40.62	20.13
48237	Jack, TX	-0.018	52.85	65.38
48239	Jackson, TX	-0.133	42.63	67.74
48241	Jasper, TX	0.344	79.24	82.39
48243	Jeff Davis, TX	0.201	70.42	36.11
48245	Jefferson, TX	-0.001	54.73	85.67
48247	Jim Hogg, TX	0.557	89.08	99.17
48249	Jim Wells, TX	0.057	59.85	92.26
48251	Johnson, TX	-0.282	28.68	50.73
48253	Jones, TX	0.518	87.61	63.28
48255	Karnes, TX	0.189	69.85	84.24
48257	Kaufman, TX	-0.149	41.07	56.91
48259	Kendall, TX	-0.432	14.84	22.83
48261	Kenedy, TX	0.086	62.27	73.28
48263	Kent, TX	0.111	64.09	44.27
48265	Kerr, TX	0.153	66.83	69.59
48267	Kimble, TX	0.254	74.02	58.85
48269	King, TX	-0.068	48.46	19.55
48271	Kinney, TX	0.933	96.75	85.61
48273	Kleberg, TX	0.322	78	98.34
48275	Knox, TX	0.02	56.38	79.62
48277	Lamar, TX	0.001	54.89	83.57
48279	Lamb, TX	-0.102	45.53	89.75
48281	Lampasas, TX	0.083	61.95	54.43
48283	La Salle, TX	0.305	77.3	81.91
48285	Lavaca, TX	-0.369	20.69	68.79
48287	Lee, TX	-0.159	40.4	67.52
48289	Leon, TX	0.255	74.05	61.56
48291	Liberty, TX	0.248	73.48	94.27
48293	Limestone, TX	0.438	83.8	95.32
48295	Lipscomb, TX	-0.18	38.4	46.05
48297	Live Oak, TX	0.231	72.46	69.17
48299	Llano, TX	0.377	81.28	46.66
48301	Loving, TX	-0.381	19.42	75.73
48303	Lubbock, TX	-0.129	42.98	74.97
48305	Lynn, TX	0.303	77.17	89.08
48307	McCulloch, TX	-0.036	51.23	73.95
48309	McLennan, TX	-0.133	42.66	84.36
48311	McMullen, TX	0.585	90	76.31
48313	Madison, TX	0.091	62.78	83.76
48315	Marion, TX	0.912	96.47	68.85
48317	Martin, TX	-0.586	5.6	42.39
48319	Mason, TX	0.147	66.44	35.7
48321	Matagorda, TX	0.239	73	90.67
48323	Maverick, TX	0.465	85.36	97.42
48325	Medina, TX	0.085	62.08	66.97

<b>County FIPS</b>	<b>County Description</b>	<b>DOS-SVI Index</b>	<b>DOS-SVI Percentile</b>	<b>SVI Percentile</b>
48327	Menard, TX	0.215	71.38	58.54
48329	Midland, TX	-0.626	3.85	47.48
48331	Milam, TX	-0.1	45.84	76.27
48333	Mills, TX	0.034	57.66	76.88
48335	Mitchell, TX	0.222	71.95	62.13
48337	Montague, TX	0.015	56.03	58.41
48339	Montgomery, TX	-0.432	14.87	39.14
48341	Moore, TX	-0.192	37.34	69.9
48343	Morris, TX	0.211	71.09	72.99
48345	Motley, TX	-0.164	39.86	70.03
48347	Nacogdoches, TX	0.426	83.38	98.22
48349	Navarro, TX	0.2	70.36	96.62
48351	Newton, TX	0.657	92.3	72.07
48353	Nolan, TX	0.004	55.05	88.66
48355	Nueces, TX	-0.123	43.36	83.63
48357	Ochiltree, TX	-0.317	25.31	57.87
48359	Oldham, TX	-0.439	14.14	43.22
48361	Orange, TX	-0.127	43.08	58.12
48363	Palo Pinto, TX	0.152	66.73	87.99
48365	Panola, TX	0.118	64.82	69.52
48367	Parker, TX	-0.32	24.86	25.61
48369	Parmer, TX	-0.48	11.46	75.76
48371	Pecos, TX	0.075	61.22	82.13
48373	Polk, TX	0.438	83.89	91.21
48375	Potter, TX	-0.246	31.84	92.48
48377	Presidio, TX	0.997	97.39	99.81
48379	Rains, TX	0.068	60.62	40.16
48381	Randall, TX	-0.448	13.47	22.04
48383	Reagan, TX	-0.011	53.58	48.06
48385	Real, TX	0.338	78.77	71.69
48387	Red River, TX	0.468	85.58	56.5
48389	Reeves, TX	0.299	76.92	78.03
48391	Refugio, TX	0.515	87.52	94.14
48393	Roberts, TX	-0.648	3.25	9.11
48395	Robertson, TX	-0.046	50.21	75.29
48397	Rockwall, TX	-0.66	2.83	11.24
48399	Runnels, TX	-0.162	40.18	54.49
48401	Rusk, TX	0.186	69.6	79.65
48403	Sabine, TX	0.773	95	53.09
48405	San Augustine, TX	0.79	95.22	88.89
48407	San Jacinto, TX	0.396	82.08	68.69
48409	San Patricio, TX	-0.233	33.27	83.09
48411	San Saba, TX	0.09	62.59	73.15
48413	Schleicher, TX	0.081	61.7	58.57
48415	Scurry, TX	-0.184	37.89	69.94
48417	Shackelford, TX	0.132	65.39	68.5
48419	Shelby, TX	0.444	84.24	95.22
48421	Sherman, TX	-0.219	34.45	46.11
48423	Smith, TX	-0.01	53.68	74.62
48425	Somervell, TX	-0.359	21.3	56.05
48427	Starr, TX	0.759	94.72	98.15
48429	Stephens, TX	0.442	84.18	88.5
48431	Sterling, TX	-0.375	19.99	41.27
48433	Stonewall, TX	-0.208	35.69	32.36
48435	Sutton, TX	-0.193	37.15	60.41

<b>County FIPS</b>	<b>County Description</b>	<b>DOS-SVI Index</b>	<b>DOS-SVI Percentile</b>	<b>SVI Percentile</b>
48437	Swisher, TX	0.178	68.83	97.01
48439	Tarrant, TX	-0.383	19.17	54.75
48441	Taylor, TX	-0.18	38.36	69.33
48443	Terrell, TX	0.745	94.46	47.13
48445	Terry, TX	0.394	81.85	98.76
48447	Throckmorton, TX	0.238	72.97	26.78
48449	Titus, TX	-0.044	50.56	89.01
48451	Tom Green, TX	-0.175	38.94	66.43
48453	Travis, TX	-0.396	17.86	38.12
48455	Trinity, TX	0.701	93.5	80.16
48457	Tyler, TX	0.619	90.99	88.34
48459	Upshur, TX	0.112	64.22	58.98
48461	Upton, TX	-0.399	17.54	65.19
48463	Uvalde, TX	0.185	69.5	95.48
48465	Val Verde, TX	0.074	61.13	96.78
48467	Van Zandt, TX	0.079	61.45	55.89
48469	Victoria, TX	-0.125	43.27	78.34
48471	Walker, TX	0.377	81.12	69.97
48473	Waller, TX	0.076	61.25	83.31
48475	Ward, TX	-0.067	48.62	64.94
48477	Washington, TX	0.037	58.17	73.12
48479	Webb, TX	-0.126	43.17	94.97
48481	Wharton, TX	-0.083	47.05	87.58
48483	Wheeler, TX	-0.214	35.05	69.62
48485	Wichita, TX	0.031	57.4	81.66
48487	Wilbarger, TX	0.061	60.14	90.83
48489	Willacy, TX	1.061	97.96	98.92
48491	Williamson, TX	-0.519	9.23	20.16
48493	Wilson, TX	-0.102	45.37	44.36
48495	Winkler, TX	-0.161	40.24	65.41
48497	Wise, TX	-0.002	54.63	57.68
48499	Wood, TX	0.263	74.66	63.22
48501	Yoakum, TX	-0.369	20.73	49.2
48503	Young, TX	-0.289	28.14	55.32
48505	Zapata, TX	0.527	87.93	98.95
48507	Zavala, TX	0.802	95.45	99.87
49001	Beaver, UT	-0.722	1.85	25.22
49003	Box Elder, UT	-0.664	2.77	15.92
49005	Cache, UT	-0.706	2.01	32.01
49007	Carbon, UT	-0.205	35.88	56.15
49009	Daggett, UT	-0.241	32.47	7.55
49011	Davis, UT	-0.9	0.76	7.96
49013	Duchesne, UT	-0.409	16.75	48.22
49015	Emery, UT	-0.43	15.03	26.27
49017	Garfield, UT	-0.179	38.49	45.92
49019	Grand, UT	-0.247	31.68	52.13
49021	Iron, UT	-0.372	20.31	45.25
49023	Juab, UT	-0.932	0.51	23.31
49025	Kane, UT	-0.31	26.11	10.54
49027	Millard, UT	-0.644	3.34	35.54
49029	Morgan, UT	-1.135	0.26	0.03
49031	Piute, UT	0.183	69.18	27.13
49033	Rich, UT	-0.789	1.24	19.71
49035	Salt Lake, UT	-0.649	3.22	32.29
49037	San Juan, UT	0.072	60.94	97.52

<b>County FIPS</b>	<b>County Description</b>	<b>DOS-SVI Index</b>	<b>DOS-SVI Percentile</b>	<b>SVI Percentile</b>
49039	Sanpete, UT	-0.155	40.69	60.19
49041	Sevier, UT	-0.325	24.29	32.61
49043	Summit, UT	-0.925	0.67	5
49045	Tooele, UT	-0.621	4.11	31.43
49047	Uintah, UT	-0.44	14.04	48.38
49049	Utah, UT	-0.897	0.8	27.8
49051	Wasatch, UT	-1.092	0.35	6.43
49053	Washington, UT	-0.533	8.44	41.43
49055	Wayne, UT	-0.635	3.57	29.08
49057	Weber, UT	-0.559	6.88	42.71
50001	Addison, VT	-0.2	36.68	9.65
50003	Bennington, VT	-0.236	32.89	29.24
50005	Caledonia, VT	-0.16	40.34	26.72
50007	Chittenden, VT	-0.375	19.96	18.31
50009	Essex, VT	0.087	62.43	20.67
50011	Franklin, VT	-0.446	13.63	11.11
50013	Grand Isle, VT	-0.272	29.48	0.25
50015	Lamoille, VT	-0.35	22.29	13.09
50017	Orange, VT	-0.172	39.26	17.2
50019	Orleans, VT	-0.123	43.52	42.58
50021	Rutland, VT	-0.386	18.75	27.87
50023	Washington, VT	-0.376	19.9	17.52
50025	Windham, VT	-0.136	42.28	30.54
50027	Windsor, VT	-0.259	30.5	12.8
51001	Accomack, VA	0.082	61.76	80.25
51003	Albemarle, VA	-0.447	13.5	17.32
51005	Alleghany, VA	0.163	67.69	44.62
51007	Amelia, VA	-0.105	45.15	31.66
51009	Amherst, VA	0.087	62.34	46.82
51011	Appomattox, VA	0.03	57.27	36.37
51013	Arlington, VA	-0.679	2.39	14.01
51015	Augusta, VA	-0.214	35.15	14.9
51017	Bath, VA	0.332	78.42	24.71
51019	Bedford, VA	-0.178	38.55	9.84
51021	Bland, VA	0.352	79.66	34.49
51023	Botetourt, VA	-0.257	30.66	4.14
51025	Brunswick, VA	0.796	95.35	89.55
51027	Buchanan, VA	1.03	97.71	75.45
51029	Buckingham, VA	0.652	92.07	79.01
51031	Campbell, VA	-0.041	50.81	26.15
51033	Caroline, VA	-0.202	36.33	34.81
51035	Carroll, VA	0.148	66.57	33.69
51036	Charles City, VA	0.32	77.84	23.66
51037	Charlotte, VA	0.462	85.1	70.57
51041	Chesterfield, VA	-0.419	15.89	17.99
51043	Clarke, VA	-0.454	13.34	11.31
51045	Craig, VA	-0.196	37.03	7.45
51047	Culpeper, VA	-0.431	14.93	48.82
51049	Cumberland, VA	0.372	80.96	58.31
51051	Dickenson, VA	0.601	90.39	68.06
51053	Dinwiddie, VA	0.224	72.05	41.82
51057	Essex, VA	0.071	60.84	56.34
51059	Fairfax, VA	-0.625	3.88	18.76
51061	Fauquier, VA	-0.619	4.23	2.87
51063	Floyd, VA	-0.16	40.27	11.15

<b>County FIPS</b>	<b>County Description</b>	<b>DOS-SVI Index</b>	<b>DOS-SVI Percentile</b>	<b>SVI Percentile</b>
51065	Fluvanna, VA	-0.248	31.55	6.31
51067	Franklin, VA	0.077	61.32	40.1
51069	Frederick, VA	-0.476	11.81	18.22
51071	Giles, VA	-0.071	48.23	27.42
51073	Gloucester, VA	-0.248	31.49	3.66
51075	Goochland, VA	-0.386	18.88	4.59
51077	Grayson, VA	0.496	86.5	64.59
51079	Greene, VA	-0.296	27.38	16.31
51081	Greensville, VA	0.725	94.05	81.4
51083	Halifax, VA	0.173	68.55	67.23
51085	Hanover, VA	-0.588	5.51	1.56
51087	Henrico, VA	-0.32	24.9	25.73
51089	Henry, VA	0.573	89.56	88.57
51091	Highland, VA	-0.136	42.18	6.5
51093	Isle of Wight, VA	0.05	59.28	33.92
51095	James City, VA	-0.366	20.89	11.5
51097	King and Queen, VA	0.185	69.44	32.45
51099	King George, VA	-0.553	7.35	1.59
51101	King William, VA	-0.469	12.32	3.57
51103	Lancaster, VA	-0.08	47.34	15.83
51105	Lee, VA	0.874	96.21	80.73
51107	Loudoun, VA	-0.858	0.96	9.04
51109	Louisa, VA	0.049	59.25	33.25
51111	Lunenburg, VA	0.462	85.07	86.43
51113	Madison, VA	-0.291	27.83	16.4
51115	Mathews, VA	-0.114	44.28	2.07
51117	Mecklenburg, VA	0.365	80.42	77.68
51119	Middlesex, VA	-0.027	51.93	20.25
51121	Montgomery, VA	0.106	63.67	29.59
51125	Nelson, VA	-0.148	41.13	30
51127	New Kent, VA	-0.435	14.71	0.61
51131	Northampton, VA	-0.039	50.94	67.64
51133	Northumberland, VA	0.192	69.98	12.13
51135	Nottoway, VA	0.233	72.65	90.96
51137	Orange, VA	-0.183	37.92	46.5
51139	Page, VA	0.219	71.73	39.36
51141	Patrick, VA	0.414	82.87	63.89
51143	Pittsylvania, VA	0.328	78.29	64.27
51145	Powhatan, VA	-0.408	16.81	0.57
51147	Prince Edward, VA	0.488	86.25	72.96
51149	Prince George, VA	0.051	59.44	31.75
51153	Prince William, VA	-0.561	6.65	30.22
51155	Pulaski, VA	0.186	69.56	48.31
51157	Rappahannock, VA	-0.271	29.55	2.13
51159	Richmond, VA	0.018	56.22	61.43
51161	Roanoke, VA	-0.412	16.46	13.12
51163	Rockbridge, VA	0.078	61.41	14.33
51165	Rockingham, VA	-0.343	22.89	31.97
51167	Russell, VA	0.619	90.93	44.87
51169	Scott, VA	0.462	85.13	67.58
51171	Shenandoah, VA	-0.227	33.81	36.43
51173	Smyth, VA	0.34	78.92	75.48
51175	Southampton, VA	0.036	58.1	47.55
51177	Spotsylvania, VA	-0.402	17.29	21.59
51179	Stafford, VA	-0.619	4.2	15.41

<b>County FIPS</b>	<b>County Description</b>	<b>DOS-SVI Index</b>	<b>DOS-SVI Percentile</b>	<b>SVI Percentile</b>
51181	Surry, VA	0.264	74.69	36.59
51183	Sussex, VA	0.952	96.97	90.92
51185	Tazewell, VA	0.477	85.86	59.36
51187	Warren, VA	-0.233	33.21	25.64
51191	Washington, VA	0.272	75.2	36.46
51193	Westmoreland, VA	0.146	66.38	29.2
51195	Wise, VA	0.816	95.64	85.99
51197	Wythe, VA	0.214	71.31	39.65
51199	York, VA	-0.39	18.4	19.97
51510	Alexandria City, VA	-0.518	9.3	20.03
51520	Bristol City, VA	0.225	72.14	75.1
51530	Buena Vista City, VA	0.031	57.31	32.42
51540	Charlottesville City, VA	-0.141	41.83	40.92
51550	Chesapeake City, VA	-0.357	21.43	25.92
51570	Colonial Heights City, VA	0.031	57.37	56.85
51580	Covington City, VA	-0.109	44.73	46.34
51590	Danville City, VA	0.343	79.15	95.89
51595	Emporia City, VA	1.148	98.66	95.67
51600	Fairfax City, VA	-0.581	5.92	24.11
51610	Falls Church City, VA	-0.93	0.57	13.89
51620	Franklin City, VA	0.571	89.49	71.75
51630	Fredericksburg City, VA	-0.162	40.15	56.31
51640	Galax City, VA	0.429	83.44	98.38
51650	Hampton City, VA	0.053	59.57	66.75
51660	Harrisonburg City, VA	0.083	62.02	79.3
51670	Hopewell City, VA	0.17	68.39	94.08
51678	Lexington City, VA	0.44	84.11	32.26
51680	Lynchburg City, VA	0.067	60.55	73.69
51683	Manassas City, VA	-0.395	18.02	44.46
51685	Manassas Park City, VA	-0.181	38.17	52.8
51690	Martinsville City, VA	0.302	77.08	91.05
51700	Newport News City, VA	-0.038	51.03	81.56
51710	Norfolk City, VA	0.14	66.06	77.17
51720	Norton City, VA	0.835	95.96	90.54
51730	Petersburg City, VA	0.607	90.54	96.43
51735	Poquoson City, VA	-0.469	12.29	1.27
51740	Portsmouth City, VA	0.142	66.19	80.06
51750	Radford City, VA	0.576	89.69	41.24
51760	Richmond City, VA	0.215	71.44	77.29
51770	Roanoke City, VA	-0.02	52.56	80.38
51775	Salem City, VA	-0.209	35.44	30.89
51790	Staunton City, VA	-0.214	35.02	44.49
51800	Suffolk City, VA	-0.231	33.37	34.68
51810	Virginia Beach City, VA	-0.365	20.92	18.89
51820	Waynesboro City, VA	-0.204	36.1	60.13
51830	Williamsburg City, VA	0.349	79.5	38.5
51840	Winchester City, VA	-0.279	28.84	72.2
53001	Adams, WA	-0.208	35.59	96.21
53003	Asotin, WA	0.108	63.74	42.48

<b>County FIPS</b>	<b>County Description</b>	<b>DOS-SVI Index</b>	<b>DOS-SVI Percentile</b>	<b>SVI Percentile</b>
53005	Benton, WA	-0.304	26.55	51.4
53007	Chelan, WA	-0.162	40.08	67.8
53009	Clallam, WA	0.257	74.18	61.46
53011	Clark, WA	-0.426	15.31	28.57
53013	Columbia, WA	-0.028	51.86	31.46
53015	Cowlitz, WA	0.112	64.18	78.85
53017	Douglas, WA	-0.181	38.24	77.07
53019	Ferry, WA	0.493	86.41	82.23
53021	Franklin, WA	-0.417	15.98	86.91
53023	Garfield, WA	0.094	62.94	18.34
53025	Grant, WA	-0.095	46.26	84.52
53027	Grays Harbor, WA	0.273	75.23	83.92
53029	Island, WA	-0.082	47.31	18.57
53031	Jefferson, WA	0.235	72.81	24.14
53033	King, WA	-0.524	8.88	28.54
53035	Kitsap, WA	-0.219	34.48	28.25
53037	Kittitas, WA	0.112	64.31	28.31
53039	Klickitat, WA	0.082	61.89	57.23
53041	Lewis, WA	0.28	75.74	78.89
53043	Lincoln, WA	0.049	59.22	19.84
53045	Mason, WA	0.327	78.22	63.82
53047	Okanogan, WA	0.201	70.45	92.55
53049	Pacific, WA	0.562	89.3	73.6
53051	Pend Oreille, WA	0.085	62.24	53.6
53053	Pierce, WA	-0.254	30.98	48.73
53055	San Juan, WA	-0.359	21.27	8.63
53057	Skagit, WA	-0.241	32.44	53.82
53059	Skamania, WA	-0.122	43.62	21.94
53061	Snohomish, WA	-0.439	14.23	27.55
53063	Spokane, WA	-0.197	36.9	48.25
53065	Stevens, WA	0.183	69.28	46.15
53067	Thurston, WA	-0.135	42.34	32.99
53069	Wahkiakum, WA	0.234	72.72	18.09
53071	Walla Walla, WA	-0.102	45.34	68.31
53073	Whatcom, WA	-0.108	44.92	45.41
53075	Whitman, WA	0.458	84.88	51.08
53077	Yakima, WA	-0.134	42.44	92.77
54001	Barbour, WV	0.321	77.91	65.13
54003	Berkeley, WV	-0.092	46.51	44.33
54005	Boone, WV	0.794	95.29	70.41
54007	Braxton, WV	0.809	95.51	66.46
54009	Brooke, WV	-0.264	30.18	33.06
54011	Cabell, WV	0.095	62.97	62.45
54013	Calhoun, WV	1.151	98.73	52.39
54015	Clay, WV	0.853	96.15	68.85
54017	Doddridge, WV	0.347	79.43	36.08
54019	Fayette, WV	0.434	83.6	76.4
54021	Gilmer, WV	0.828	95.77	75.64
54023	Grant, WV	0.149	66.6	36.75
54025	Greenbrier, WV	0.266	74.94	55.57
54027	Hampshire, WV	0.364	80.33	64.33
54029	Hancock, WV	0.033	57.62	40.51
54031	Hardy, WV	-0.026	52.02	28.5
54033	Harrison, WV	0.01	55.68	40.89
54035	Jackson, WV	-0.047	50.14	25.29

<b>County FIPS</b>	<b>County Description</b>	<b>DOS-SVI Index</b>	<b>DOS-SVI Percentile</b>	<b>SVI Percentile</b>
54037	Jefferson, WV	-0.169	39.45	22.55
54039	Kanawha, WV	0.039	58.58	56.56
54041	Lewis, WV	0.207	70.87	67.61
54043	Lincoln, WV	0.535	88.28	60.57
54045	Logan, WV	0.938	96.78	74.71
54047	McDowell, WV	1.151	98.76	90.29
54049	Marion, WV	0.007	55.59	49.39
54051	Marshall, WV	-0.07	48.33	21.53
54053	Mason, WV	0.23	72.43	54.97
54055	Mercer, WV	0.418	83.09	80.89
54057	Mineral, WV	0.111	64.12	59.33
54059	Mingo, WV	1.358	99.49	78.5
54061	Monongalia, WV	0.068	60.59	41.11
54063	Monroe, WV	0.525	87.87	46.62
54065	Morgan, WV	0.154	66.95	17.64
54067	Nicholas, WV	0.308	77.46	54.11
54069	Ohio, WV	-0.228	33.65	31.08
54071	Pendleton, WV	0.264	74.72	35.8
54073	Pleasants, WV	0.392	81.73	44.68
54075	Pocahontas, WV	0.34	78.86	49.71
54077	Preston, WV	0.341	78.99	57.32
54079	Putnam, WV	-0.38	19.52	4.08
54081	Raleigh, WV	0.364	80.39	76.85
54083	Randolph, WV	0.235	72.78	58.06
54085	Ritchie, WV	0.395	82.01	36.4
54087	Roane, WV	0.655	92.17	64.65
54089	Summers, WV	0.815	95.61	82.9
54091	Taylor, WV	0.243	73.16	49.49
54093	Tucker, WV	0.217	71.6	36.72
54095	Tyler, WV	0.185	69.37	22.13
54097	Upshur, WV	0.29	76.34	69.11
54099	Wayne, WV	0.523	87.84	60.06
54101	Webster, WV	0.685	93.09	74.87
54103	Wetzel, WV	0.296	76.76	47.52
54105	Wirt, WV	0.468	85.61	37.48
54107	Wood, WV	-0.106	45.05	37.23
54109	Wyoming, WV	1.082	98.12	64.43
55001	Adams, WI	0.557	89.05	56.85
55003	Ashland, WI	-0.074	47.88	55
55005	Barron, WI	-0.402	17.19	32.71
55007	Bayfield, WI	-0.101	45.65	9.9
55009	Brown, WI	-0.544	7.93	32.99
55011	Buffalo, WI	-0.503	10.16	5.76
55013	Burnett, WI	-0.019	52.75	16.72
55015	Calumet, WI	-0.766	1.4	1.82
55017	Chippewa, WI	-0.458	13.05	21.05
55019	Clark, WI	-0.676	2.55	53.5
55021	Columbia, WI	-0.528	8.66	12.04
55023	Crawford, WI	-0.208	35.72	39.71
55025	Dane, WI	-0.553	7.26	16.88
55027	Dodge, WI	-0.355	21.75	20.19
55029	Door, WI	-0.242	32.25	5.57
55031	Douglas, WI	-0.292	27.73	27.48
55033	Dunn, WI	-0.267	29.93	18.47
55035	Eau Claire, WI	-0.347	22.45	21.75



<b>County FIPS</b>	<b>County Description</b>	<b>DOS-SVI Index</b>	<b>DOS-SVI Percentile</b>	<b>SVI Percentile</b>
55037	Florence, WI	0.042	58.84	14.52
55039	Fond du Lac, WI	-0.461	12.8	20.38
55041	Forest, WI	0.151	66.67	57.74
55043	Grant, WI	-0.352	22.16	19.39
55045	Green, WI	-0.587	5.54	5.29
55047	Green Lake, WI	-0.481	11.3	28.69
55049	Iowa, WI	-0.565	6.5	1.31
55051	Iron, WI	0.139	65.97	36.02
55053	Jackson, WI	-0.208	35.66	50.03
55055	Jefferson, WI	-0.435	14.64	18.54
55057	Juneau, WI	0.013	55.97	37.8
55059	Kenosha, WI	-0.197	36.93	51.11
55061	Kewaunee, WI	-0.513	9.39	5.86
55063	La Crosse, WI	-0.332	23.75	20.89
55065	Lafayette, WI	-0.609	4.74	15.96
55067	Langlade, WI	0.092	62.81	35.35
55069	Lincoln, WI	-0.296	27.41	10.13
55071	Manitowoc, WI	-0.444	13.75	16.21
55073	Marathon, WI	-0.541	8.05	14.43
55075	Marinette, WI	-0.019	52.69	29.71
55077	Marquette, WI	-0.041	50.75	25.96
55078	Menominee, WI	-0.221	34.29	76.72
55079	Milwaukee, WI	-0.182	37.98	80.61
55081	Monroe, WI	-0.443	13.88	46.21
55083	Oconto, WI	-0.261	30.34	6.4
55085	Oneida, WI	-0.29	27.95	1.4
55087	Outagamie, WI	-0.62	4.17	9.78
55089	Ozaukee, WI	-0.727	1.78	1.34
55091	Pepin, WI	-0.446	13.59	10.19
55093	Pierce, WI	-0.494	10.47	8.06
55095	Polk, WI	-0.311	25.95	8.73
55097	Portage, WI	-0.353	21.94	16.53
55099	Price, WI	-0.239	32.63	16.02
55101	Racine, WI	-0.322	24.61	45.51
55103	Richland, WI	-0.379	19.64	30.73
55105	Rock, WI	-0.257	30.69	45.61
55107	Rusk, WI	-0.11	44.63	34.65
55109	St. Croix, WI	-0.831	1.02	1.46
55111	Sauk, WI	-0.46	12.86	23.44
55113	Sawyer, WI	-0.08	47.47	42.68
55115	Shawano, WI	-0.426	15.35	13.82
55117	Sheboygan, WI	-0.545	7.86	22.45
55119	Taylor, WI	-0.436	14.61	20
55121	Trempealeau, WI	-0.59	5.48	28.12
55123	Vernon, WI	-0.596	5.13	38.34
55125	Vilas, WI	0.144	66.25	13.95
55127	Walworth, WI	-0.356	21.55	26.88
55129	Washburn, WI	-0.155	40.72	10.8
55131	Washington, WI	-0.659	2.9	0.99
55133	Waukesha, WI	-0.69	2.2	1.94
55135	Waupaca, WI	-0.363	21.11	18.15
55137	Waushara, WI	-0.095	46.23	36.53
55139	Winnebago, WI	-0.407	16.87	16.08
55141	Wood, WI	-0.353	22.03	15.35
56001	Albany, WY	-0.05	49.95	24.94

<b>County FIPS</b>	<b>County Description</b>	<b>DOS-SVI Index</b>	<b>DOS-SVI Percentile</b>	<b>SVI Percentile</b>
56003	Big Horn, WY	-0.181	38.14	39.55
56005	Campbell, WY	-0.43	15.06	33.15
56007	Carbon, WY	-0.348	22.32	50.29
56009	Converse, WY	-0.215	34.99	20.48
56011	Crook, WY	-0.48	11.49	3.28
56013	Fremont, WY	-0.158	40.5	56.24
56015	Goshen, WY	0.095	63.01	32.64
56017	Hot Springs, WY	-0.209	35.47	12.29
56019	Johnson, WY	-0.368	20.82	17.74
56021	Laramie, WY	-0.275	29.26	26.97
56023	Lincoln, WY	-0.532	8.5	8.09
56025	Natrona, WY	-0.308	26.39	29.52
56027	Niobrara, WY	-0.056	49.57	33.6
56029	Park, WY	-0.391	18.34	6.59
56031	Platte, WY	-0.185	37.85	9.52
56033	Sheridan, WY	-0.506	9.93	8.95
56035	Sublette, WY	-0.388	18.53	2.93
56037	Sweetwater, WY	-0.215	34.89	37.01
56039	Teton, WY	-0.925	0.64	11.27
56041	Uinta, WY	-0.15	41.01	45.22
56043	Washakie, WY	-0.116	44.19	37.32
56045	Weston, WY	-0.06	49.19	34.75

Appendix Table 8: STK DOS-SVI and CDC SVI Percentiles by County

County FIPS	County Description	DOS-SVI Index	DOS-SVI Percentile	SVI Percentile
01001	Autauga, AL	-0.008	51.45	43.54
01003	Baldwin, AL	-0.135	7.35	21.62
01005	Barbour, AL	0.087	84.18	99.59
01007	Bibb, AL	0.117	89.84	60.03
01009	Blount, AL	0.015	61.7	42.42
01011	Bullock, AL	-0.162	3.85	88.98
01013	Butler, AL	-0.014	49.19	86.53
01015	Calhoun, AL	-0.03	42.34	82.52
01017	Chambers, AL	-0.036	39.89	73.82
01019	Cherokee, AL	0.025	66.09	45.16
01021	Chilton, AL	0.06	77.94	76.02
01023	Choctaw, AL	0.013	61.25	87.48
01025	Clarke, AL	0.109	88.7	84.71
01027	Clay, AL	-0.074	23.05	56.4
01029	Cleburne, AL	0.052	75.84	54.17
01031	Coffee, AL	-0.043	37.06	54.08
01033	Colbert, AL	-0.093	16.3	42.74
01035	Conecuh, AL	-0.036	39.95	80.86
01037	Coosa, AL	-0.038	39.38	52.61
01039	Covington, AL	0.027	66.98	77.23
01041	Crenshaw, AL	-0.034	41.04	68.73
01043	Cullman, AL	0.041	72.78	51.82
01045	Dale, AL	0.04	72.17	75.99
01047	Dallas, AL	0.064	79.05	94.9
01049	DeKalb, AL	0.014	61.6	80.22
01051	Elmore, AL	0.003	56.54	54.01
01053	Escambia, AL	0.111	89.17	85.57
01055	Etowah, AL	-0.064	27.64	65.64
01057	Fayette, AL	0.013	61.29	70.38
01059	Franklin, AL	0.005	57.62	84.17
01061	Geneva, AL	0.033	70.01	79.55
01063	Greene, AL	0.122	90.73	98.54
01065	Hale, AL	0.137	92.14	95.99
01067	Henry, AL	-0.038	39.06	55.19
01069	Houston, AL	-0.078	21.9	68.38
01071	Jackson, AL	0.03	68.64	57.26
01073	Jefferson, AL	-0.142	6.05	66.21
01075	Lamar, AL	0.073	81.63	62.64
01077	Lauderdale, AL	-0.057	30.85	44.68
01079	Lawrence, AL	0.004	56.8	49.52
01081	Lee, AL	-0.017	47.53	66.02
01083	Limestone, AL	0.006	58.17	52.96
01085	Lowndes, AL	-0.008	51.83	91.88
01087	Macon, AL	0.033	70.14	89.71
01089	Madison, AL	-0.113	11.72	30.76
01091	Marengo, AL	0.02	63.93	76.21
01093	Marion, AL	0.012	61.03	67.1
01095	Marshall, AL	-0.026	44.03	72.61
01097	Mobile, AL	-0.08	20.98	75.32
01099	Monroe, AL	0.103	87.49	74.81
01101	Montgomery, AL	-0.139	6.65	84.27
01103	Morgan, AL	-0.047	34.96	68.95
01105	Perry, AL	0.102	87.23	99.49
01107	Pickens, AL	0.038	71.89	92.07

County FIPS	County Description	DOS-SVI Index	DOS-SVI Percentile	SVI Percentile
01109	Pike, AL	-0.005	53.01	90.16
01111	Randolph, AL	0.049	74.59	71.91
01113	Russell, AL	0.046	73.96	91.15
01115	St. Clair, AL	0.013	61.16	36.56
01117	Shelby, AL	-0.073	23.78	11.69
01119	Sumter, AL	0.068	80.07	95.57
01121	Talladega, AL	0.006	58.23	87.36
01123	Tallapoosa, AL	0.044	73.64	88.63
01125	Tuscaloosa, AL	-0.108	12.7	62.55
01127	Walker, AL	0.084	83.73	74.52
01129	Washington, AL	0.069	80.45	73.03
01131	Wilcox, AL	0.182	95.38	92.8
01133	Winston, AL	0.027	66.95	70.25
02013	Aleutians East, AK	0.044	73.51	58.03
02016	Aleutians West, AK	0.286	98.15	49.27
02020	Anchorage, AK	0.018	63.1	46.02
02050	Bethel, AK	1.874	99.94	97.48
02060	Bristol Bay, AK	0.184	95.58	35.25
02068	Denali, AK	0.288	98.28	10.1
02070	Dillingham, AK	1.136	99.81	86.82
02090	Fairbanks North Star, AK	0.175	94.84	34.46
02100	Haines, AK	0.234	97.52	20.7
02105	Hoonah-Angoon, AK	0.268	97.96	41.78
02110	Juneau City and Borough, AK	0.089	84.53	29.87
02122	Kenai Peninsula, AK	0.14	92.55	40.73
02130	Ketchikan Gateway, AK	0.036	70.87	55.48
02150	Kodiak Island, AK	0.155	93.73	70.06
02158	Kusilvak, AK	2.783	100	93.34
02164	Lake and Peninsula, AK	0.701	99.75	79.78
02170	Matanuska-Susitna, AK	0.207	96.56	31.72
02180	Nome, AK	1.62	99.9	92.99
02185	North Slope, AK	1.598	99.87	73.44
02188	Northwest Arctic, AK	1.9	99.97	93.54
02195	Petersburg, AK	0.045	73.86	66.5
02198	Prince of Wales-Hyder, AK	0.24	97.61	76.62
02220	Sitka City and Borough, AK	0.043	73.26	40.22
02230	Skagway, AK	0.217	96.91	16.85
02240	Southeast Fairbanks, AK	0.383	99.05	58.38
02261	Valdez-Cordova, AK	0.087	84.24	27.04
02275	Wrangell City and Borough, AK	0.016	62.34	56.18
02282	Yakutat City and Borough, AK	0.264	97.93	58.73
02290	Yukon-Koyukuk, AK	1.058	99.78	88.12
04001	Apache, AZ	0.473	99.49	98.85
04003	Cochise, AZ	-0.066	26.39	90.64
04005	Coconino, AZ	0.221	96.97	71.31
04007	Gila, AZ	0.019	63.29	89.9
04009	Graham, AZ	0.302	98.5	96.4

<b>County FIPS</b>	<b>County Description</b>	<b>DOS-SVI Index</b>	<b>DOS-SVI Percentile</b>	<b>SVI Percentile</b>
04011	Greenlee, AZ	0.071	80.93	61.88
04012	La Paz, AZ	-0.013	49.92	92.36
04013	Maricopa, AZ	-0.08	20.76	63.54
04015	Mohave, AZ	-0.013	49.7	86.24
04017	Navajo, AZ	0.348	98.79	99.55
04019	Pima, AZ	-0.078	21.81	88.28
04021	Pinal, AZ	0.06	77.97	85.92
04023	Santa Cruz, AZ	-0.2	1.75	93.18
04025	Yavapai, AZ	-0.081	20.6	52.1
04027	Yuma, AZ	-0.002	54.57	98.95
05001	Arkansas, AR	-0.021	45.97	77.87
05003	Ashley, AR	-0.002	54.7	85.76
05005	Baxter, AR	-0.085	18.78	27.93
05007	Benton, AR	-0.016	48.14	27.07
05009	Boone, AR	0.026	66.89	43.79
05011	Bradley, AR	0.019	63.48	98.03
05013	Calhoun, AR	-0.006	52.5	54.81
05015	Carroll, AR	0.107	88.28	59.52
05017	Chicot, AR	-0.006	52.63	99.68
05019	Clark, AR	0.023	65.33	78.92
05021	Clay, AR	-0.046	35.34	65.29
05023	Cleburne, AR	-0.083	19.42	20.83
05025	Cleveland, AR	-0.001	55.4	56.43
05027	Columbia, AR	0.101	86.95	93.98
05029	Conway, AR	0.022	64.98	75.89
05031	Craighead, AR	-0.019	47.05	80.41
05033	Crawford, AR	0.033	69.95	61.05
05035	Crittenden, AR	0.029	68.07	93.41
05037	Cross, AR	-0.009	51.29	70.13
05039	Dallas, AR	0.01	60.11	87.77
05041	Desha, AR	0.023	65.46	95.96
05043	Drew, AR	0.036	71	80.1
05045	Faulkner, AR	0.023	65.74	47.74
05047	Franklin, AR	0.099	86.6	59.43
05049	Fulton, AR	0.081	83.35	66.88
05051	Garland, AR	-0.084	19.04	82.8
05053	Grant, AR	0.036	71.16	35.41
05055	Greene, AR	0.059	77.59	58.34
05057	Hempstead, AR	-0.061	28.91	94.68
05059	Hot Spring, AR	0.12	90.45	81.88
05061	Howard, AR	-0.04	38.11	90.45
05063	Independence, AR	0.016	62.46	75.25
05065	Izard, AR	0.096	85.93	56.97
05067	Jackson, AR	0.14	92.36	76.5
05069	Jefferson, AR	0.03	68.45	94.36
05071	Johnson, AR	0.041	72.62	87.68
05073	Lafayette, AR	-0.045	36.07	78.98
05075	Lawrence, AR	0.035	70.49	64.71
05077	Lee, AR	0.206	96.5	96.56
05079	Lincoln, AR	0.418	99.27	81.34
05081	Little River, AR	0.022	65.14	63.06
05083	Logan, AR	0.031	69.15	80.45
05085	Lonoke, AR	0.032	69.5	33.09
05087	Madison, AR	0.088	84.4	65.35
05089	Marion, AR	0.011	60.36	51.75

<b>County FIPS</b>	<b>County Description</b>	<b>DOS-SVI Index</b>	<b>DOS-SVI Percentile</b>	<b>SVI Percentile</b>
05091	Miller, AR	0.037	71.41	91.24
05093	Mississippi, AR	0.081	83.16	95.54
05095	Monroe, AR	-0.103	13.98	85.16
05097	Montgomery, AR	0	55.43	70
05099	Nevada, AR	0.109	88.6	88.41
05101	Newton, AR	-0.015	48.74	28.15
05103	Ouachita, AR	0.008	58.96	86.56
05105	Perry, AR	0.182	95.45	63.6
05107	Phillips, AR	-0.055	31.61	92.39
05109	Pike, AR	0.012	60.74	71.24
05111	Poinsett, AR	0.106	88.03	82.68
05113	Polk, AR	0.139	92.33	89.49
05115	Pope, AR	0.021	64.41	79.36
05117	Prairie, AR	0.069	80.33	65.48
05119	Pulaski, AR	-0.168	3.41	62.87
05121	Randolph, AR	0.006	58.45	71.66
05123	St. Francis, AR	0.133	91.69	96.91
05125	Saline, AR	-0.032	41.87	33.25
05127	Scott, AR	0.184	95.61	88.73
05129	Searcy, AR	-0.021	46.07	43.76
05131	Sebastian, AR	-0.061	29.23	83.28
05133	Sevier, AR	0.163	94.21	76.75
05135	Sharp, AR	-0.011	50.24	61.91
05137	Stone, AR	-0.011	50.37	51.02
05139	Union, AR	0.099	86.72	80.54
05141	Van Buren, AR	0.004	56.89	72.26
05143	Washington, AR	-0.041	37.79	67.45
05145	White, AR	0.041	72.49	74.46
05147	Woodruff, AR	-0.046	35.18	84.9
05149	Yell, AR	0.046	74.18	87.83
06001	Alameda, CA	-0.057	30.66	47.01
06003	Alpine, CA	-0.076	22.25	72.87
06005	Amador, CA	0.012	60.84	53.34
06007	Butte, CA	0.011	60.62	80.64
06009	Calaveras, CA	-0.135	7.23	23.5
06011	Colusa, CA	-0.151	4.97	74.36
06013	Contra Costa, CA	-0.119	10.12	40.57
06015	Del Norte, CA	0.2	96.34	97.13
06017	El Dorado, CA	-0.062	28.37	18.38
06019	Fresno, CA	0.05	75.1	96.11
06021	Glenn, CA	-0.088	17.8	88.95
06023	Humboldt, CA	0.039	71.92	76.05
06025	Imperial, CA	0.083	83.6	99.78
06027	Inyo, CA	-0.056	31.07	57.01
06029	Kern, CA	0.142	92.77	96.59
06031	Kings, CA	0.086	84.05	97.07
06033	Lake, CA	-0.002	54.85	91.78
06035	Lassen, CA	0.191	95.92	59.97
06037	Los Angeles, CA	-0.037	39.67	76.82
06039	Madera, CA	0.084	83.8	95.41
06041	Marin, CA	-0.15	5.13	27.01
06043	Mariposa, CA	-0.018	47.37	52.93
06045	Mendocino, CA	0.01	60.2	88.18
06047	Merced, CA	0.097	86.22	97.17
06049	Modoc, CA	0.009	59.53	75.16

<b>County FIPS</b>	<b>County Description</b>	<b>DOS-SVI Index</b>	<b>DOS-SVI Percentile</b>	<b>SVI Percentile</b>
06051	Mono, CA	-0.189	2.1	14.08
06053	Monterey, CA	0.081	83.41	79.9
06055	Napa, CA	-0.062	28.59	50.51
06057	Nevada, CA	-0.111	12.13	20.45
06059	Orange, CA	-0.052	33.02	41.91
06061	Placer, CA	-0.091	17	15.19
06063	Plumas, CA	-0.107	13.05	26.53
06065	Riverside, CA	0.023	65.49	79.39
06067	Sacramento, CA	-0.079	21.46	73.38
06069	San Benito, CA	0.024	65.84	52.45
06071	San Bernardino, CA	0.091	85	90.1
06073	San Diego, CA	-0.068	25.53	55.96
06075	San Francisco, CA	-0.083	19.68	39.11
06077	San Joaquin, CA	0.018	63.2	88.92
06079	San Luis Obispo, CA	-0.061	29	37.39
06081	San Mateo, CA	-0.087	18.27	26.5
06083	Santa Barbara, CA	0.065	79.47	71.11
06085	Santa Clara, CA	-0.076	22.51	35.57
06087	Santa Cruz, CA	0.032	69.69	54.3
06089	Shasta, CA	0.018	62.88	70.22
06091	Sierra, CA	-0.166	3.47	4.52
06093	Siskiyou, CA	-0.004	53.49	72.23
06095	Solano, CA	-0.064	27.67	59.11
06097	Sonoma, CA	-0.072	23.91	40.35
06099	Stanislaus, CA	0.019	63.87	86.75
06101	Sutter, CA	-0.039	38.81	88.22
06103	Tehama, CA	0.108	88.38	96.24
06105	Trinity, CA	-0.03	42.66	74.11
06107	Tulare, CA	0.063	78.8	94.17
06109	Tuolumne, CA	0.004	57.21	46.88
06111	Ventura, CA	-0.066	26.46	48.28
06113	Yolo, CA	-0.019	46.9	67.68
06115	Yuba, CA	0.147	93.25	94.2
08001	Adams, CO	-0.066	26.3	58.92
08003	Alamosa, CO	0.112	89.33	94.52
08005	Arapahoe, CO	-0.183	2.45	26.62
08007	Archuleta, CO	-0.009	50.94	25.7
08009	Baca, CO	-0.104	13.75	60.86
08011	Bent, CO	0.213	96.72	89.81
08013	Boulder, CO	-0.127	8.79	17.04
08014	Broomfield, CO	-0.15	5.09	4.9
08015	Chaffee, CO	-0.089	17.48	23.89
08017	Cheyenne, CO	0.143	92.96	25.89
08019	Clear Creek, CO	-0.147	5.57	1.97
08021	Conejos, CO	0.102	87.27	93.25
08023	Costilla, CO	-0.173	2.93	93.79
08025	Crowley, CO	0.213	96.69	89.3
08027	Custer, CO	-0.115	11.24	24.33
08029	Delta, CO	0.04	72.21	68.66
08031	Denver, CO	-0.261	0.57	41.97
08033	Dolores, CO	-0.112	12.03	15.16
08035	Douglas, CO	-0.079	21.39	1.5
08037	Eagle, CO	-0.181	2.67	13.69
08039	Elbert, CO	-0.01	50.52	0
08041	El Paso, CO	-0.029	42.98	39.27

County FIPS	County Description	DOS-SVI Index	DOS-SVI Percentile	SVI Percentile
08043	Fremont, CO	0.09	84.72	65.25
08045	Garfield, CO	0.078	82.71	35.1
08047	Gilpin, CO	-0.064	27.79	0.22
08049	Grand, CO	-0.102	14.17	9.87
08051	Gunnison, CO	-0.016	48.3	13.92
08053	Hinsdale, CO	-0.078	21.68	6.24
08055	Huerfano, CO	-0.11	12.22	59.55
08057	Jackson, CO	-0.087	18.02	11.37
08059	Jefferson, CO	-0.162	3.79	6.27
08061	Kiowa, CO	-0.017	47.5	31.88
08063	Kit Carson, CO	-0.073	23.85	51.53
08065	Lake, CO	-0.089	17.61	44.52
08067	La Plata, CO	-0.014	49.44	10.86
08069	Larimer, CO	-0.083	19.64	11.94
08071	Las Animas, CO	-0.035	40.53	83.73
08073	Lincoln, CO	0.216	96.85	48.57
08075	Logan, CO	0.015	61.76	62.8
08077	Mesa, CO	-0.017	47.76	57.55
08079	Mineral, CO	-0.28	0.38	2.61
08081	Moffat, CO	-0.028	43.17	54.71
08083	Montezuma, CO	0	55.56	49.46
08085	Montrose, CO	-0.005	53.1	71.53
08087	Morgan, CO	-0.099	15.03	74.14
08089	Otero, CO	-0.118	10.31	95.61
08091	Ouray, CO	-0.137	6.97	2.39
08093	Park, CO	-0.036	40.37	0.06
08095	Phillips, CO	0.04	72.36	29.55
08097	Pitkin, CO	-0.271	0.48	6.56
08099	Prowers, CO	0.015	61.86	93.92
08101	Pueblo, CO	-0.059	29.77	86.69
08103	Rio Blanco, CO	0.105	87.87	34.01
08105	Rio Grande, CO	0.086	84.08	95.86
08107	Routt, CO	-0.11	12.38	6.34
08109	Saguache, CO	0.14	92.52	80.7
08111	San Juan, CO	-0.169	3.28	12.83
08113	San Miguel, CO	-0.177	2.8	3.31
08115	Sedgwick, CO	-0.014	48.93	69.36
08117	Summit, CO	-0.148	5.35	7.07
08119	Teller, CO	-0.063	27.89	7.29
08121	Washington, CO	0.021	64.44	28.22
08123	Weld, CO	-0.011	50.33	39.94
08125	Yuma, CO	-0.004	53.74	56.37
09001	Fairfield, CT	-0.152	4.81	44.97
09003	Hartford, CT	-0.159	4.01	51.5
09005	Litchfield, CT	-0.116	10.89	8.18
09007	Middlesex, CT	-0.138	6.75	11.82
09009	New Haven, CT	-0.114	11.33	52.23
09011	New London, CT	-0.132	7.8	35.61
09013	Tolland, CT	-0.037	39.48	6.94
09015	Windham, CT	-0.063	28.18	42.32
10001	Kent, DE	-0.071	24.74	72.68
10003	New Castle, DE	-0.148	5.41	37.61
10005	Sussex, DE	-0.15	5.03	40.19
11001	District of Columbia, DC	-0.024	44.67	59.65



<b>County FIPS</b>	<b>County Description</b>	<b>DOS-SVI Index</b>	<b>DOS-SVI Percentile</b>	<b>SVI Percentile</b>
12001	Alachua, FL	-0.091	16.94	47.29
12003	Baker, FL	0.157	93.82	68.03
12005	Bay, FL	-0.114	11.46	60.76
12007	Bradford, FL	0.12	90.35	92.64
12009	Brevard, FL	-0.173	3.02	37.13
12011	Broward, FL	-0.308	0.22	58.44
12013	Calhoun, FL	0.231	97.42	84.01
12015	Charlotte, FL	-0.243	0.73	48.89
12017	Citrus, FL	-0.112	11.91	60.22
12019	Clay, FL	-0.038	39.13	38.03
12021	Collier, FL	-0.394	0.06	46.18
12023	Columbia, FL	0.173	94.75	85.96
12027	DeSoto, FL	0.003	56.41	96.18
12029	Dixie, FL	0.247	97.71	89.94
12031	Duval, FL	-0.136	7	69.2
12033	Escambia, FL	-0.046	35.44	48.63
12035	Flagler, FL	-0.23	0.92	27.99
12037	Franklin, FL	0.114	89.49	80.83
12039	Gadsden, FL	0.062	78.54	99.01
12041	Gilchrist, FL	0.089	84.62	75.67
12043	Glades, FL	0.041	72.53	90.48
12045	Gulf, FL	0.042	72.97	59.2
12047	Hamilton, FL	0.303	98.53	99.08
12049	Hardee, FL	0.195	96.21	98.31
12051	Hendry, FL	0.025	66.41	99.39
12053	Hernando, FL	-0.118	10.22	54.9
12055	Highlands, FL	-0.072	24.23	87.29
12057	Hillsborough, FL	-0.168	3.44	67.01
12059	Holmes, FL	0.151	93.54	93.47
12061	Indian River, FL	-0.233	0.89	39.62
12063	Jackson, FL	0.199	96.28	95.83
12065	Jefferson, FL	0.053	75.9	57.48
12067	Lafayette, FL	0.408	99.2	98.06
12069	Lake, FL	-0.102	14.07	60.29
12071	Lee, FL	-0.276	0.41	55.25
12073	Leon, FL	-0.099	15.12	49.43
12075	Levy, FL	0.051	75.2	77.93
12077	Liberty, FL	0.208	96.59	83.34
12079	Madison, FL	0.192	96.02	96.08
12081	Manatee, FL	-0.188	2.17	51.97
12083	Marion, FL	-0.075	22.99	75.35
12085	Martin, FL	-0.23	0.96	39.9
12086	Miami-Dade, FL	-0.467	0.03	81.75
12087	Monroe, FL	-0.159	4.08	45.57
12089	Nassau, FL	-0.108	12.8	24.59
12091	Okaloosa, FL	-0.1	14.64	38.6
12093	Okeechobee, FL	0.073	81.6	94.65
12095	Orange, FL	-0.218	1.21	66.91
12097	Osceola, FL	-0.203	1.69	81.78
12099	Palm Beach, FL	-0.304	0.26	55.92
12101	Pasco, FL	-0.079	21.08	63.44
12103	Pinellas, FL	-0.234	0.86	51.69
12105	Polk, FL	-0.033	41.32	90.35
12107	Putnam, FL	0.09	84.75	95.25
12109	St. Johns, FL	-0.132	7.77	7.61

County FIPS	County Description	DOS-SVI Index	DOS-SVI Percentile	SVI Percentile
12111	St. Lucie, FL	-0.191	2.04	71.85
12113	Santa Rosa, FL	-0.014	49.03	30.96
12115	Sarasota, FL	-0.312	0.19	25.38
12117	Seminole, FL	-0.166	3.6	18.44
12119	Sumter, FL	-0.326	0.13	23.6
12121	Suwannee, FL	0.104	87.55	94.24
12123	Taylor, FL	0.242	97.64	89.84
12125	Union, FL	0.365	98.89	83.82
12127	Volusia, FL	-0.195	1.94	53.47
12129	Wakulla, FL	0.128	91.34	40.32
12131	Walton, FL	-0.079	21.2	58.22
12133	Washington, FL	0.155	93.76	89.39
13001	Appling, GA	0.079	82.9	96.69
13003	Atkinson, GA	0.037	71.31	96.15
13005	Bacon, GA	0.077	82.46	93.89
13007	Baker, GA	0.051	75.39	74.24
13009	Baldwin, GA	0.051	75.45	86.66
13011	Banks, GA	0.059	77.56	55.86
13013	Barrow, GA	-0.04	38.17	42.04
13015	Bartow, GA	-0.01	50.56	59.14
13017	Ben Hill, GA	-0.014	48.97	87.26
13019	Berrien, GA	0.134	91.88	85
13021	Bibb, GA	-0.067	26.27	91.75
13023	Bleckley, GA	0.098	86.37	73.95
13025	Brantley, GA	0.176	94.87	62.29
13027	Brooks, GA	0.071	80.87	83.98
13029	Bryan, GA	-0.011	50.43	33.89
13031	Bulloch, GA	0.05	75.14	81.21
13033	Burke, GA	0.079	82.97	84.55
13035	Butts, GA	0.085	83.92	76.53
13037	Calhoun, GA	0.214	96.75	97.74
13039	Camden, GA	0.022	64.82	51.59
13043	Candler, GA	0.108	88.44	98.28
13045	Carroll, GA	-0.007	52.05	78.25
13047	Catoosa, GA	-0.008	51.42	13.18
13049	Charlton, GA	0.111	89.21	87.52
13051	Chatham, GA	-0.112	12.07	69.49
13053	Chattahoochee, GA	0.416	99.24	63.79
13055	Chattooga, GA	0.277	98.12	92.52
13057	Cherokee, GA	-0.063	27.95	11.85
13059	Clarke, GA	-0.07	24.96	76.75
13061	Clay, GA	0.095	85.83	93.09
13063	Clayton, GA	-0.151	4.87	91.02
13065	Clinch, GA	0.169	94.46	97.77
13067	Cobb, GA	-0.196	1.91	26.69
13069	Coffee, GA	0.093	85.32	95.06
13071	Colquitt, GA	0.013	61.13	98.12
13073	Columbia, GA	-0.075	22.73	13.34
13075	Cook, GA	0.069	80.52	85.1
13077	Coweta, GA	-0.084	19.01	24.27
13079	Crawford, GA	0.139	92.23	68.15
13081	Crisp, GA	0.076	82.08	98.57
13083	Dade, GA	0.127	91.21	51.56
13085	Dawson, GA	-0.022	45.49	10.38
13087	Decatur, GA	0.153	93.6	94.55

County FIPS	County Description	DOS-SVI Index	DOS-SVI Percentile	SVI Percentile
13089	DeKalb, GA	-0.228	1.05	66.11
13091	Dodge, GA	0.098	86.53	92.23
13093	Dooly, GA	0.071	81.06	94.84
13095	Dougherty, GA	-0.018	47.34	95.13
13097	Douglas, GA	-0.131	8.15	54.04
13099	Early, GA	0.122	90.8	92.01
13101	Echols, GA	0.027	67.27	66.15
13103	Effingham, GA	0.03	68.61	23.63
13105	Elbert, GA	-0.003	54.22	83.38
13107	Emanuel, GA	0.043	73.32	97.68
13109	Evans, GA	0.03	68.39	98.47
13111	Fannin, GA	-0.084	19.26	30.03
13113	Fayette, GA	-0.131	7.99	6.08
13115	Floyd, GA	-0.003	53.9	88.54
13117	Forsyth, GA	-0.044	36.2	3.73
13119	Franklin, GA	0.018	63.13	84.62
13121	Fulton, GA	-0.216	1.24	52.68
13123	Gilmer, GA	-0.062	28.56	55.99
13125	Glascocock, GA	0.234	97.48	68.6
13127	Glynn, GA	-0.132	7.9	71.59
13129	Gordon, GA	-0.033	41.36	88.06
13131	Grady, GA	-0.03	42.5	92.58
13133	Greene, GA	-0.207	1.53	53.79
13135	Gwinnett, GA	-0.175	2.87	43.47
13137	Habersham, GA	0.023	65.55	71.46
13139	Hall, GA	-0.044	36.39	66.18
13141	Hancock, GA	0.14	92.58	79.84
13143	Haralson, GA	-0.004	53.45	54.27
13145	Harris, GA	-0.032	41.77	13.41
13147	Hart, GA	-0.056	31.33	71.94
13149	Heard, GA	0.144	93.03	72.32
13151	Henry, GA	-0.164	3.69	31.37
13153	Houston, GA	-0.008	51.32	56.69
13155	Irwin, GA	0.006	58.33	84.08
13157	Jackson, GA	0.009	59.69	35.16
13159	Jasper, GA	0.121	90.54	69.27
13161	Jeff Davis, GA	0.164	94.36	93.73
13163	Jefferson, GA	0.102	87.14	94.39
13165	Jenkins, GA	0.028	67.49	82.83
13167	Johnson, GA	0.186	95.7	90.61
13169	Jones, GA	0.015	62.11	37.93
13171	Lamar, GA	0.098	86.34	49.17
13173	Lanier, GA	0.056	76.82	86.97
13175	Laurens, GA	0.022	64.79	80.13
13177	Lee, GA	0.05	75.07	35.19
13179	Liberty, GA	0.068	80.23	88.82
13181	Lincoln, GA	-0.062	28.65	55.64
13183	Long, GA	0.126	91.05	82.71
13185	Lowndes, GA	0.025	66.35	86.62
13187	Lumpkin, GA	-0.037	39.6	43.38
13189	McDuffie, GA	-0.028	43.27	93.76
13191	McIntosh, GA	-0.12	9.93	58.63
13193	Macon, GA	0.171	94.56	93.12
13195	Madison, GA	0.076	82.23	64.17
13197	Marion, GA	-0.02	46.35	85.19

County FIPS	County Description	DOS-SVI Index	DOS-SVI Percentile	SVI Percentile
13199	Meriwether, GA	-0.032	41.67	87.01
13201	Miller, GA	0.196	96.24	77.99
13205	Mitchell, GA	0.138	92.2	98.79
13207	Monroe, GA	0.033	69.98	45.96
13209	Montgomery, GA	0.119	90.19	84.65
13211	Morgan, GA	-0.056	31.17	24.46
13213	Murray, GA	0.122	90.7	71.34
13215	Muscogee, GA	-0.075	23.02	90.03
13217	Newton, GA	-0.047	34.7	70.7
13219	Oconee, GA	-0.024	44.6	3.54
13221	Oglethorpe, GA	-0.021	46.23	52.17
13223	Paulding, GA	-0.021	45.91	13.76
13225	Peach, GA	-0.008	51.89	94.04
13227	Pickens, GA	0.02	64.18	27.96
13229	Pierce, GA	-0.016	48.23	65.7
13231	Pike, GA	0.083	83.51	15.1
13233	Polk, GA	0.012	60.78	80.48
13235	Pulaski, GA	-0.068	25.66	84.59
13237	Putnam, GA	-0.105	13.53	42.8
13239	Quitman, GA	0.038	71.73	94.33
13241	Rabun, GA	-0.094	16.24	53.41
13243	Randolph, GA	0.091	85.07	97.39
13245	Richmond, GA	-0.038	39.29	93.28
13247	Rockdale, GA	-0.163	3.73	55.29
13249	Schley, GA	0.102	87.11	82.48
13251	Screven, GA	0.117	89.88	85.25
13253	Seminole, GA	0.099	86.76	83.44
13255	Spalding, GA	-0.036	40.05	86.91
13257	Stephens, GA	0.12	90.23	79.68
13259	Stewart, GA	0.094	85.58	92.45
13261	Sumter, GA	0.013	61.22	97.64
13263	Talbot, GA	-0.005	52.91	85.89
13265	Taliaferro, GA	-0.053	32.41	90.89
13267	Tattnall, GA	0.253	97.74	90.8
13269	Taylor, GA	0.124	90.93	91.97
13271	Telfair, GA	-0.038	39.35	83.69
13273	Terrell, GA	0.004	57.08	95.7
13275	Thomas, GA	-0.004	53.65	91.08
13277	Tift, GA	0.029	68.1	88.09
13279	Toombs, GA	0.108	88.54	97.61
13281	Towns, GA	-0.145	5.79	32.58
13283	Treutlen, GA	0.104	87.68	94.71
13285	Troup, GA	-0.048	34.23	90.13
13287	Turner, GA	-0.035	40.85	98.09
13289	Twiggs, GA	-0.07	24.93	75.8
13291	Union, GA	-0.162	3.82	31.15
13293	Upson, GA	0.065	79.5	85.32
13295	Walker, GA	0.015	61.92	64.08
13297	Walton, GA	-0.034	41.01	29.3
13299	Ware, GA	0.013	61.32	84.49
13301	Warren, GA	-0.022	45.78	89.46
13303	Washington, GA	0.078	82.65	94.62
13305	Wayne, GA	0.208	96.62	91.66
13307	Webster, GA	-0.141	6.24	78.76
13309	Wheeler, GA	0.38	98.98	81.24

<b>County FIPS</b>	<b>County Description</b>	<b>DOS-SVI Index</b>	<b>DOS-SVI Percentile</b>	<b>SVI Percentile</b>
13311	White, GA	-0.052	32.6	23.57
13313	Whitfield, GA	0.025	66.22	87.93
13315	Wilcox, GA	0.211	96.66	81.69
13317	Wilkes, GA	-0.132	7.86	75.61
13319	Wilkinson, GA	0.074	81.73	78.73
13321	Worth, GA	-0.078	21.97	73.57
15001	Hawaii, HI	-0.007	52.15	57.71
15003	Honolulu, HI	-0.003	53.87	47.2
15005	Kalawao, HI	-0.088	17.89	31.62
15007	Kauai, HI	0.002	56.29	30.99
15009	Maui, HI	0.071	81.18	38.79
16001	Ada, ID	-0.045	35.98	13.73
16003	Adams, ID	-0.003	54.19	29.36
16005	Bannock, ID	0.083	83.57	57.9
16007	Bear Lake, ID	0.019	63.42	21.43
16009	Benewah, ID	0.181	95.32	73.34
16011	Bingham, ID	0.09	84.85	50.7
16013	Blaine, ID	-0.239	0.76	32.39
16015	Boise, ID	-0.047	35.12	6.72
16017	Bonner, ID	-0.052	32.7	24.01
16019	Bonneville, ID	0.079	83	36.34
16021	Boundary, ID	0.045	73.8	30.83
16023	Butte, ID	0.035	70.55	24.62
16025	Camas, ID	-0.05	33.59	13.38
16027	Canyon, ID	0.093	85.55	73.66
16029	Caribou, ID	0.124	90.99	19.17
16031	Cassia, ID	0.019	63.67	67.32
16033	Clark, ID	0.179	95.16	89.11
16035	Clearwater, ID	0.032	69.82	44.01
16037	Custer, ID	-0.14	6.34	43.69
16039	Elmore, ID	0.034	70.33	58.82
16041	Franklin, ID	0.161	94.08	14.14
16043	Fremont, ID	0.18	95.29	51.37
16045	Gem, ID	-0.053	32.22	66.27
16047	Gooding, ID	0.045	73.89	70.76
16049	Idaho, ID	0.093	85.29	53.92
16051	Jefferson, ID	0.216	96.88	25.25
16053	Jerome, ID	0.028	67.62	67.36
16055	Kootenai, ID	-0.047	35.15	23.28
16057	Latah, ID	0.035	70.71	24.84
16059	Lemhi, ID	0.026	66.54	29.97
16061	Lewis, ID	0.053	76.15	56.78
16063	Lincoln, ID	0.131	91.66	55.76
16065	Madison, ID	0.277	98.06	40.29
16067	Minidoka, ID	-0.114	11.53	67.83
16069	Nez Perce, ID	-0.027	43.74	50.67
16071	Oneida, ID	0.103	87.42	34.24
16073	Owyhee, ID	0.058	77.3	82.45
16075	Payette, ID	0.14	92.49	60.1
16077	Power, ID	0.105	87.93	51.62
16079	Shoshone, ID	0.026	66.73	75.7
16081	Teton, ID	0.068	80.17	13.44
16083	Twin Falls, ID	0.015	61.8	49.55
16085	Valley, ID	-0.066	26.33	8.82
16087	Washington, ID	-0.107	12.93	85.06

<b>County FIPS</b>	<b>County Description</b>	<b>DOS-SVI Index</b>	<b>DOS-SVI Percentile</b>	<b>SVI Percentile</b>
17001	Adams, IL	-0.041	37.92	24.9
17003	Alexander, IL	-0.118	10.6	95.73
17005	Bond, IL	0.15	93.47	37.32
17007	Boone, IL	-0.037	39.64	46.97
17009	Brown, IL	0.225	97.17	47.45
17011	Bureau, IL	-0.112	11.88	28.63
17013	Calhoun, IL	0.034	70.36	19.01
17015	Carroll, IL	-0.086	18.34	16.82
17017	Cass, IL	-0.069	25.28	69.71
17019	Champaign, IL	0.065	79.31	49.9
17021	Christian, IL	-0.059	30.09	24.08
17023	Clark, IL	-0.029	42.88	20.73
17025	Clay, IL	0.02	64.06	61.15
17027	Clinton, IL	0.021	64.63	17.87
17029	Coles, IL	-0.056	31.14	49.78
17031	Cook, IL	-0.106	13.24	67.55
17033	Crawford, IL	0.036	70.9	38.38
17035	Cumberland, IL	0.006	58.2	16.27
17037	DeKalb, IL	-0.047	34.8	48.66
17039	De Witt, IL	-0.034	41.07	12.9
17041	Douglas, IL	0.077	82.36	44.39
17043	DuPage, IL	-0.148	5.38	16.11
17045	Edgar, IL	-0.075	22.89	34.33
17047	Edwards, IL	0.04	72.4	24.43
17049	Effingham, IL	0.008	59.19	19.9
17051	Fayette, IL	0.051	75.36	59.49
17053	Ford, IL	-0.071	24.64	30.51
17055	Franklin, IL	0.021	64.37	60.92
17057	Fulton, IL	-0.044	36.48	57.61
17059	Gallatin, IL	-0.103	13.88	45.38
17061	Greene, IL	-0.022	45.72	19.52
17063	Grundy, IL	-0.017	47.91	8.44
17065	Hamilton, IL	-0.032	41.71	15.29
17067	Hancock, IL	-0.023	45.27	12.32
17069	Hardin, IL	0.129	91.44	50.19
17071	Henderson, IL	-0.082	20.15	6.69
17073	Henry, IL	-0.08	21.01	20.1
17075	Iroquois, IL	-0.047	34.99	34.04
17077	Jackson, IL	0.007	58.68	70.45
17079	Jasper, IL	0.037	71.54	24.17
17081	Jefferson, IL	0.023	65.52	81.08
17083	Jersey, IL	-0.002	54.95	10.41
17085	Jo Daviess, IL	-0.102	14.1	5.25
17087	Johnson, IL	0.116	89.59	46.24
17089	Kane, IL	-0.09	17.13	41.69
17091	Kankakee, IL	-0.017	47.95	66.56
17093	Kendall, IL	-0.035	40.69	13.98
17095	Knox, IL	-0.007	51.99	64.62
17097	Lake, IL	-0.113	11.59	35.13
17099	LaSalle, IL	-0.052	32.63	43.03
17101	Lawrence, IL	0.126	91.12	77.83
17103	Lee, IL	-0.002	54.6	30.1
17105	Livingston, IL	-0.02	46.39	48.41
17107	Logan, IL	0.05	75.17	22.71
17109	McDonough, IL	0.048	74.4	51.66

County FIPS	County Description	DOS-SVI Index	DOS-SVI Percentile	SVI Percentile
17111	McHenry, IL	-0.065	26.97	7.01
17113	McLean, IL	-0.069	25.44	19.04
17115	Macon, IL	-0.059	29.93	59.71
17117	Macoupin, IL	-0.014	49.28	19.87
17119	Madison, IL	-0.023	45.37	29.65
17121	Marion, IL	0.039	72.02	73.85
17123	Marshall, IL	-0.065	27.28	5.45
17125	Mason, IL	-0.046	35.72	29.46
17127	Massac, IL	0.042	72.91	75.13
17129	Menard, IL	-0.053	32.38	4.84
17131	Mercer, IL	-0.064	27.48	11.34
17133	Monroe, IL	-0.048	34.42	0.16
17135	Montgomery, IL	0.058	77.33	39.14
17137	Morgan, IL	-0.024	44.89	50.45
17139	Moultrie, IL	0.146	93.19	29.49
17141	Ogle, IL	-0.048	34.03	29.17
17143	Peoria, IL	-0.092	16.52	61.31
17145	Perry, IL	0.031	68.86	64.87
17147	Piatt, IL	-0.075	22.83	0.32
17149	Pike, IL	0.004	56.86	34.94
17151	Pope, IL	0.068	80.1	45.45
17153	Pulaski, IL	0.047	74.21	69.43
17155	Putnam, IL	-0.132	7.96	2.77
17157	Randolph, IL	0.032	69.44	45.67
17159	Richland, IL	-0.036	39.92	41.05
17161	Rock Island, IL	-0.113	11.78	71.37
17163	St. Clair, IL	-0.055	31.49	52.29
17165	Saline, IL	0.018	63.04	86.37
17167	Sangamon, IL	-0.061	29.26	43.57
17169	Schuyler, IL	-0.059	30.05	57.07
17171	Scott, IL	0.036	71.03	13.54
17173	Shelby, IL	0.001	55.97	8.5
17175	Stark, IL	-0.097	15.54	6.34
17177	Stephenson, IL	-0.124	9.2	50
17179	Tazewell, IL	-0.043	36.71	10.7
17181	Union, IL	0.032	69.37	68.44
17183	Vermilion, IL	-0.011	50.08	81.31
17185	Wabash, IL	-0.014	49.06	32.07
17187	Warren, IL	0.071	80.8	60.73
17189	Washington, IL	0.004	57.31	6.53
17191	Wayne, IL	0.041	72.75	43.31
17193	White, IL	0.032	69.31	53.82
17195	Whiteside, IL	-0.082	19.99	32.83
17197	Will, IL	-0.071	24.48	20.22
17199	Williamson, IL	-0.016	48.33	48.06
17201	Winnebago, IL	-0.069	25.09	72.04
17203	Woodford, IL	0.007	58.71	1.88
18001	Adams, IN	0.238	97.58	59.04
18003	Allen, IN	-0.09	17.1	52.36
18005	Bartholomew, IN	-0.026	43.9	36.31
18007	Benton, IN	-0.033	41.29	33.47
18009	Blackford, IN	0.004	57.02	37.1
18011	Boone, IN	-0.046	35.31	4.49
18013	Brown, IN	-0.089	17.35	6.02
18015	Carroll, IN	-0.003	54.25	11.75

<b>County FIPS</b>	<b>County Description</b>	<b>DOS-SVI Index</b>	<b>DOS-SVI Percentile</b>	<b>SVI Percentile</b>
18017	Cass, IN	-0.063	27.92	71.97
18019	Clark, IN	-0.067	26.2	25.48
18021	Clay, IN	0.004	56.7	33.38
18023	Clinton, IN	-0.021	46.2	57.1
18025	Crawford, IN	0.052	75.8	38.89
18027	Daviess, IN	0.206	96.53	68.82
18029	Dearborn, IN	-0.044	36.58	7.99
18031	Decatur, IN	-0.029	42.73	21.02
18033	DeKalb, IN	-0.052	32.73	23.34
18035	Delaware, IN	-0.026	43.94	56.66
18037	Dubois, IN	-0.013	49.6	20.8
18039	Elkhart, IN	-0.029	42.95	77.01
18041	Fayette, IN	-0.025	44.38	61.08
18043	Floyd, IN	-0.094	15.98	16.69
18045	Fountain, IN	0.007	58.9	20.32
18047	Franklin, IN	-0.021	46.04	14.71
18049	Fulton, IN	-0.003	54.35	34.59
18051	Gibson, IN	0.034	70.45	31.5
18053	Grant, IN	-0.039	38.71	73.31
18055	Greene, IN	0.105	87.81	44.43
18057	Hamilton, IN	-0.084	19.23	2.55
18059	Hancock, IN	-0.074	23.46	1.69
18061	Harrison, IN	0.028	67.75	18.66
18063	Hendricks, IN	-0.068	25.98	8.15
18065	Henry, IN	-0.015	48.81	37.93
18067	Howard, IN	-0.106	13.18	48.15
18069	Huntington, IN	0.009	59.57	12.48
18071	Jackson, IN	-0.027	43.68	53.89
18073	Jasper, IN	-0.007	52.34	26.85
18075	Jay, IN	0.107	88.19	67.48
18077	Jefferson, IN	0.013	61.09	44.14
18079	Jennings, IN	0.076	82.01	38.47
18081	Johnson, IN	-0.059	29.96	14.24
18083	Knox, IN	-0.014	49.12	59.27
18085	Kosciusko, IN	0.009	59.6	46.08
18087	LaGrange, IN	0.362	98.85	37.07
18089	Lake, IN	-0.088	17.7	72.52
18091	LaPorte, IN	0.049	74.85	72.17
18093	Lawrence, IN	-0.027	43.49	27.52
18095	Madison, IN	-0.04	38.05	67.13
18097	Marion, IN	-0.121	9.9	79.71
18099	Marshall, IN	0.099	86.56	57.96
18101	Martin, IN	-0.007	52.37	23.98
18103	Miami, IN	0.042	73.16	58.79
18105	Monroe, IN	-0.03	42.6	45.19
18107	Montgomery, IN	-0.041	37.85	36.85
18109	Morgan, IN	0.018	63.16	21.56
18111	Newton, IN	-0.074	23.34	33.66
18113	Noble, IN	0.019	63.9	47.42
18115	Ohio, IN	-0.099	14.99	2.52
18117	Orange, IN	0.02	63.99	64.55
18119	Owen, IN	0.06	77.71	34.55
18121	Parke, IN	0.186	95.67	58.09
18123	Perry, IN	-0.015	48.58	31.02
18125	Pike, IN	-0.001	55.17	17.45



<b>County FIPS</b>	<b>County Description</b>	<b>DOS-SVI Index</b>	<b>DOS-SVI Percentile</b>	<b>SVI Percentile</b>
18127	Porter, IN	-0.067	26.01	14.78
18129	Posey, IN	-0.02	46.51	1.05
18131	Pulaski, IN	0.013	61.35	23.09
18133	Putnam, IN	0.109	88.79	34.84
18135	Randolph, IN	-0.069	25.31	42.96
18137	Ripley, IN	0.066	79.69	37.74
18139	Rush, IN	-0.058	30.34	25.67
18141	St. Joseph, IN	-0.064	27.51	62.23
18143	Scott, IN	0.035	70.65	42.01
18145	Shelby, IN	-0.043	36.77	21.82
18147	Spencer, IN	-0.004	53.84	8.79
18149	Starke, IN	0.043	73.19	34.17
18151	Steuben, IN	-0.046	35.53	27.1
18153	Sullivan, IN	0.069	80.42	64.01
18155	Switzerland, IN	0.118	90.07	62.71
18157	Tippecanoe, IN	-0.036	40.27	49.3
18159	Tipton, IN	-0.056	31.45	7.26
18161	Union, IN	-0.015	48.62	17.13
18163	Vanderburgh, IN	-0.076	22.48	52.42
18165	Vermillion, IN	-0.009	51.07	45.03
18167	Vigo, IN	0.037	71.44	72.74
18169	Wabash, IN	-0.019	47.02	28.82
18171	Warren, IN	-0.061	29.13	7.8
18173	Warrick, IN	-0.035	40.78	6.78
18175	Washington, IN	0.048	74.37	37.77
18177	Wayne, IN	-0.058	30.28	71.05
18179	Wells, IN	-0.054	31.9	14.39
18181	White, IN	-0.032	41.55	24.39
18183	Whitley, IN	-0.079	21.27	3.15
19001	Adair, IA	-0.086	18.37	5.38
19003	Adams, IA	-0.037	39.57	3.76
19005	Allamakee, IA	-0.015	48.77	32.2
19007	Appanoose, IA	0.026	66.67	37.83
19009	Audubon, IA	-0.122	9.62	2.26
19011	Benton, IA	-0.038	39.26	1.18
19013	Black Hawk, IA	-0.094	16.05	42.64
19015	Boone, IA	-0.04	38.14	11.78
19017	Bremer, IA	-0.05	33.62	3.22
19019	Buchanan, IA	0.001	55.91	6.62
19021	Buena Vista, IA	-0.011	50.3	74.08
19023	Butler, IA	-0.062	28.4	2.36
19025	Calhoun, IA	-0.05	33.4	15.8
19027	Carroll, IA	-0.088	17.73	4.55
19029	Cass, IA	-0.121	9.77	19.81
19031	Cedar, IA	-0.036	39.99	0.8
19033	Cerro Gordo, IA	-0.108	12.67	24.97
19035	Cherokee, IA	-0.147	5.7	17.01
19037	Chickasaw, IA	-0.068	25.85	5.99
19039	Clarke, IA	0.025	66.16	48.47
19041	Clay, IA	-0.072	24.26	34.39
19043	Clayton, IA	-0.046	35.69	18.41
19045	Clinton, IA	-0.1	14.58	26.46
19047	Crawford, IA	-0.039	38.68	85.51
19049	Dallas, IA	-0.046	35.24	5.96
19051	Davis, IA	0.39	99.14	35.03

<b>County FIPS</b>	<b>County Description</b>	<b>DOS-SVI Index</b>	<b>DOS-SVI Percentile</b>	<b>SVI Percentile</b>
19053	Decatur, IA	0.118	90.13	68.22
19055	Delaware, IA	-0.022	45.84	3.44
19057	Des Moines, IA	-0.114	11.43	46.53
19059	Dickinson, IA	-0.183	2.48	9.17
19061	Dubuque, IA	-0.038	39.32	23.47
19063	Emmet, IA	-0.002	54.82	39.46
19065	Fayette, IA	-0.104	13.66	22.52
19067	Floyd, IA	-0.054	31.87	35.96
19069	Franklin, IA	-0.117	10.73	19.62
19071	Fremont, IA	-0.013	49.79	5.54
19073	Greene, IA	-0.013	49.83	19.78
19075	Grundy, IA	-0.066	26.65	0.38
19077	Guthrie, IA	-0.085	18.66	12.2
19079	Hamilton, IA	-0.067	26.17	11.53
19081	Hancock, IA	-0.076	22.35	7.13
19083	Hardin, IA	-0.024	44.41	12.42
19085	Harrison, IA	-0.069	25.41	6.46
19087	Henry, IA	-0.065	27.38	31.34
19089	Howard, IA	-0.047	34.89	15.67
19091	Humboldt, IA	-0.081	20.31	14.46
19093	Ida, IA	-0.042	37.31	8.66
19095	Iowa, IA	-0.039	38.46	3.47
19097	Jackson, IA	-0.057	30.91	12.68
19099	Jasper, IA	-0.008	51.64	25.48
19101	Jefferson, IA	-0.052	32.54	48.95
19103	Johnson, IA	-0.075	22.57	26.75
19105	Jones, IA	0.023	65.65	19.24
19107	Keokuk, IA	-0.049	33.75	3.98
19109	Kossuth, IA	-0.12	10.03	10.48
19111	Lee, IA	-0.042	37.15	50.41
19113	Linn, IA	-0.092	16.65	18.06
19115	Louisa, IA	-0.018	47.25	45.7
19117	Lucas, IA	-0.076	22.32	27.55
19119	Lyon, IA	-0.024	44.51	4.39
19121	Madison, IA	-0.007	52.09	2.04
19123	Mahaska, IA	0.015	62.08	46.37
19125	Marion, IA	0.007	58.74	19.49
19127	Marshall, IA	-0.069	25.18	68.63
19129	Mills, IA	-0.01	50.59	10.76
19131	Mitchell, IA	-0.047	35.05	8.6
19133	Monona, IA	-0.129	8.44	17.96
19135	Monroe, IA	0.061	78.42	25.19
19137	Montgomery, IA	-0.047	34.92	52.8
19139	Muscatine, IA	-0.104	13.72	39.04
19141	O'Brien, IA	0	55.52	23.22
19143	Osceola, IA	-0.037	39.51	26.34
19145	Page, IA	-0.076	22.45	33.41
19147	Palo Alto, IA	-0.063	28.14	17.29
19149	Plymouth, IA	-0.089	17.54	12.71
19151	Pocahontas, IA	-0.073	23.62	14.62
19153	Polk, IA	-0.104	13.82	37.68
19155	Pottawattamie, IA	-0.062	28.49	45.99
19157	Poweshiek, IA	-0.048	34.35	15.48
19159	Ringgold, IA	-0.031	42.06	12.99
19161	Sac, IA	-0.139	6.5	7.48

<b>County FIPS</b>	<b>County Description</b>	<b>DOS-SVI Index</b>	<b>DOS-SVI Percentile</b>	<b>SVI Percentile</b>
19163	Scott, IA	-0.098	15.25	26.59
19165	Shelby, IA	-0.08	20.95	13.03
19167	Sioux, IA	0.097	86.25	22.07
19169	Story, IA	-0.065	27.12	21.24
19171	Tama, IA	-0.032	41.74	32.74
19173	Taylor, IA	-0.064	27.54	27.71
19175	Union, IA	-0.066	26.52	44.55
19177	Van Buren, IA	0.089	84.5	24.65
19179	Wapello, IA	-0.029	42.76	74.39
19181	Warren, IA	-0.042	37.5	7.2
19183	Washington, IA	-0.061	29.1	22.39
19185	Wayne, IA	0.14	92.39	45.83
19187	Webster, IA	-0.047	35.02	45.8
19189	Winnebago, IA	-0.051	33.11	20.61
19191	Winneshiek, IA	-0.015	48.84	1.15
19193	Woodbury, IA	-0.082	20.18	69.68
19195	Worth, IA	-0.098	15.19	6.97
19197	Wright, IA	-0.091	16.87	48.03
20001	Allen, KS	-0.005	53.3	39.78
20003	Anderson, KS	0.039	71.95	22.74
20005	Atchison, KS	0.087	84.21	49.11
20007	Barber, KS	-0.059	29.7	28.03
20009	Barton, KS	-0.088	17.67	54.39
20011	Bourbon, KS	0.096	85.96	58.28
20013	Brown, KS	-0.025	44.32	27.17
20015	Butler, KS	0.07	80.58	26.24
20017	Chase, KS	0.056	76.73	40.67
20019	Chautauqua, KS	0.018	62.91	71.88
20021	Cherokee, KS	0.031	69.12	38.28
20023	Cheyenne, KS	-0.153	4.71	10.03
20025	Clark, KS	-0.066	26.55	31.24
20027	Clay, KS	-0.109	12.54	4.94
20029	Cloud, KS	-0.101	14.42	27.39
20031	Coffey, KS	-0.048	34.48	20.35
20033	Comanche, KS	-0.087	18.21	7.93
20035	Cowley, KS	-0.003	54.12	73.18
20037	Crawford, KS	0.105	87.84	69.87
20039	Decatur, KS	-0.171	3.09	15.73
20041	Dickinson, KS	0.027	67.05	33.22
20043	Doniphan, KS	0.044	73.48	23.06
20045	Douglas, KS	-0.041	37.66	22.32
20047	Edwards, KS	-0.139	6.46	37.2
20049	Elk, KS	-0.003	53.96	38.95
20051	Ellis, KS	-0.044	36.33	15.64
20053	Ellsworth, KS	0.081	83.32	39.52
20055	Finney, KS	0.022	65.11	82.36
20057	Ford, KS	-0.014	49.38	85.7
20059	Franklin, KS	0.024	65.87	21.37
20061	Geary, KS	0.071	80.99	65.76
20063	Gove, KS	-0.128	8.63	9.75
20065	Graham, KS	-0.132	7.83	12.55
20067	Grant, KS	0.048	74.47	38.15
20069	Gray, KS	0.03	68.29	27.36
20071	Greeley, KS	-0.017	47.56	57.52
20073	Greenwood, KS	-0.032	41.83	21.27

<b>County FIPS</b>	<b>County Description</b>	<b>DOS-SVI Index</b>	<b>DOS-SVI Percentile</b>	<b>SVI Percentile</b>
20075	Hamilton, KS	-0.114	11.37	25.86
20077	Harper, KS	-0.077	22.16	32.23
20079	Harvey, KS	-0.039	38.78	33.5
20081	Haskell, KS	0.142	92.71	41.15
20083	Hodgeman, KS	-0.011	50.46	11.18
20085	Jackson, KS	-0.024	45.05	26.94
20087	Jefferson, KS	-0.025	44.35	5.48
20089	Jewell, KS	-0.107	12.89	8.76
20091	Johnson, KS	-0.123	9.39	6.15
20093	Kearny, KS	-0.052	32.89	46.56
20095	Kingman, KS	-0.067	26.04	5.13
20097	Kiowa, KS	0.029	67.94	25.8
20099	Labette, KS	0.014	61.57	63.92
20101	Lane, KS	-0.024	44.48	3.03
20103	Leavenworth, KS	0.009	59.63	24.04
20105	Lincoln, KS	-0.004	53.8	13.22
20107	Linn, KS	0.021	64.6	44.78
20109	Logan, KS	-0.028	43.43	12.96
20111	Lyon, KS	-0.015	48.71	73.22
20113	McPherson, KS	-0.071	24.45	10.67
20115	Marion, KS	0.027	67.14	17.71
20117	Marshall, KS	-0.001	55.2	12.64
20119	Meade, KS	-0.112	11.97	37.17
20121	Miami, KS	-0.015	48.52	2.58
20123	Mitchell, KS	0.016	62.43	28.44
20125	Montgomery, KS	-0.039	38.75	80.29
20127	Morris, KS	-0.102	14.04	24.36
20129	Morton, KS	-0.118	10.41	40.8
20131	Nemaha, KS	-0.011	50.17	9.62
20133	Neosho, KS	-0.01	50.81	65.8
20135	Ness, KS	-0.15	5	15
20137	Norton, KS	0.008	59.06	29.75
20139	Osage, KS	-0.023	45.4	23.41
20141	Osborne, KS	-0.116	10.92	7.23
20143	Ottawa, KS	-0.031	42.28	2.71
20145	Pawnee, KS	-0.052	32.82	28.66
20147	Phillips, KS	-0.007	51.96	24.2
20149	Pottawatomie, KS	0.096	86.02	14.87
20151	Pratt, KS	0.091	84.94	38.73
20153	Rawlins, KS	-0.1	14.55	13.6
20155	Reno, KS	0.018	63.07	58.66
20157	Republic, KS	-0.08	20.66	6.05
20159	Rice, KS	0.023	65.42	42.52
20161	Riley, KS	0.041	72.65	43.73
20163	Rooks, KS	-0.068	25.69	14.2
20165	Rush, KS	-0.071	24.42	7.83
20167	Russell, KS	-0.049	33.81	23.92
20169	Saline, KS	-0.045	36.13	41.62
20171	Scott, KS	0.03	68.55	30.61
20173	Sedgwick, KS	-0.074	23.5	53.57
20175	Seward, KS	-0.113	11.56	91.11
20177	Shawnee, KS	-0.049	33.78	50.99
20179	Sheridan, KS	-0.118	10.28	6.85
20181	Sherman, KS	-0.038	39.1	49.84
20183	Smith, KS	-0.162	3.76	5.03

County FIPS	County Description	DOS-SVI Index	DOS-SVI Percentile	SVI Percentile
20185	Stafford, KS	-0.047	34.58	27.77
20187	Stanton, KS	-0.04	38.2	49.65
20189	Stevens, KS	-0.038	39.22	67.39
20191	Sumner, KS	-0.002	54.51	22.23
20193	Thomas, KS	-0.005	53.36	7.04
20195	Trego, KS	-0.256	0.6	3.89
20197	Wabaunsee, KS	0.025	66.19	5.32
20199	Wallace, KS	-0.079	21.49	14.3
20201	Washington, KS	-0.062	28.3	14.81
20203	Wichita, KS	-0.027	43.62	46.78
20205	Wilson, KS	0.025	66.32	63.66
20207	Woodson, KS	0.005	57.66	43.98
20209	Wyandotte, KS	-0.099	14.93	92.42
21001	Adair, KY	0.16	94.05	71.21
21003	Allen, KY	0.06	77.68	67.96
21005	Anderson, KY	0.036	71.09	26.37
21007	Ballard, KY	0.009	59.5	44.59
21009	Barren, KY	0.053	76.06	77.61
21011	Bath, KY	0.098	86.5	72.9
21013	Bell, KY	0.12	90.26	89.27
21015	Boone, KY	-0.089	17.41	12.77
21017	Bourbon, KY	-0.069	25.34	55.61
21019	Boyd, KY	-0.006	52.4	69.08
21021	Boyle, KY	0.015	61.95	43.15
21023	Bracken, KY	0.12	90.32	38.66
21025	Breathitt, KY	0.272	98.03	82.2
21027	Breckinridge, KY	0.192	95.96	73.76
21029	Bullitt, KY	-0.023	45.15	13.85
21031	Butler, KY	0.046	74.08	79.2
21033	Caldwell, KY	0.027	67.46	49.81
21035	Calloway, KY	0.028	67.72	49.97
21037	Campbell, KY	-0.052	32.66	21.88
21039	Carlisle, KY	0.025	66.03	33.95
21041	Carroll, KY	0.222	97.07	89.04
21043	Carter, KY	0.103	87.46	82.04
21045	Casey, KY	0.106	88	76.56
21047	Christian, KY	0.122	90.77	91.27
21049	Clark, KY	-0.033	41.42	60.61
21051	Clay, KY	0.292	98.31	90.99
21053	Clinton, KY	0.121	90.64	77.8
21055	Crittenden, KY	0.033	69.91	48.44
21057	Cumberland, KY	0.076	82.11	53.15
21059	Daviess, KY	0.005	57.59	61.69
21061	Edmonson, KY	0.101	86.98	63.57
21063	Elliott, KY	0.128	91.31	72.39
21065	Estill, KY	0.102	87.2	79.97
21067	Fayette, KY	-0.121	9.74	48.76
21069	Fleming, KY	0.107	88.32	77.1
21071	Floyd, KY	0.16	94.02	85.03
21073	Franklin, KY	-0.054	32.12	54.68
21075	Fulton, KY	-0.043	36.68	87.04
21077	Gallatin, KY	0.111	89.05	61.24
21079	Garrard, KY	0.023	65.62	42.99
21081	Grant, KY	0.147	93.28	56.02
21083	Graves, KY	0.077	82.33	77.52

<b>County FIPS</b>	<b>County Description</b>	<b>DOS-SVI Index</b>	<b>DOS-SVI Percentile</b>	<b>SVI Percentile</b>
21085	Grayson, KY	0.07	80.55	60.96
21087	Green, KY	-0.01	50.72	52.26
21089	Greenup, KY	-0.001	55.24	32.17
21091	Hancock, KY	0.027	67.11	38.22
21093	Hardin, KY	-0.001	55.33	56.72
21095	Harlan, KY	0.146	93.16	88.03
21097	Harrison, KY	0.052	75.55	50.57
21099	Hart, KY	0.143	92.84	76.59
21101	Henderson, KY	-0.047	34.77	70.89
21103	Henry, KY	0.03	68.35	52.74
21105	Hickman, KY	0.006	58.1	57.39
21107	Hopkins, KY	-0.002	54.92	55.41
21109	Jackson, KY	0.088	84.34	66.62
21111	Jefferson, KY	-0.096	15.57	56.82
21113	Jessamine, KY	-0.036	40.15	52.01
21115	Johnson, KY	0.171	94.59	81.02
21117	Kenton, KY	-0.046	35.21	33.79
21119	Knott, KY	0.348	98.76	85.48
21121	Knox, KY	0.105	87.78	83.25
21123	Larue, KY	-0.034	40.97	53.18
21125	Laurel, KY	0.12	90.48	75.22
21127	Lawrence, KY	0.221	97.01	75.83
21129	Lee, KY	0.101	87.07	81.82
21131	Leslie, KY	0.286	98.19	77.45
21133	Letcher, KY	0.14	92.42	87.55
21135	Lewis, KY	0.052	75.87	62.42
21137	Lincoln, KY	0.127	91.28	70.83
21139	Livingston, KY	0.063	78.92	26.4
21141	Logan, KY	0.013	61.06	52.87
21143	Lyon, KY	0.072	81.31	32.52
21145	McCracken, KY	-0.072	24	41.53
21147	McCreary, KY	0.348	98.73	87.8
21149	McLean, KY	0.064	79.08	42.17
21151	Madison, KY	0.012	60.87	49.68
21153	Magoffin, KY	0.302	98.44	80.57
21155	Marion, KY	0.118	90.03	90.57
21157	Marshall, KY	0.031	69.02	27.23
21159	Martin, KY	0.339	98.66	84.94
21161	Mason, KY	-0.002	54.63	66.82
21163	Meade, KY	0.142	92.74	31.78
21165	Menifee, KY	0.087	84.14	58.47
21167	Mercer, KY	0.024	65.78	41.34
21169	Metcalfe, KY	0.011	60.46	68.12
21171	Monroe, KY	0.066	79.66	69.75
21173	Montgomery, KY	0.065	79.4	79.87
21175	Morgan, KY	0.158	93.92	82.93
21177	Muhlenberg, KY	0.079	82.78	61.34
21179	Nelson, KY	0.049	74.82	28.95
21181	Nicholas, KY	0.176	94.91	81.97
21183	Ohio, KY	0.06	77.62	57.99
21185	Oldham, KY	0.019	63.74	3.95
21187	Owen, KY	0.151	93.5	52.64
21189	Owsley, KY	0.064	79.24	84.14
21191	Pendleton, KY	0.027	67.02	41.5
21193	Perry, KY	0.215	96.78	90.51

County FIPS	County Description	DOS-SVI Index	DOS-SVI Percentile	SVI Percentile
21195	Pike, KY	0.093	85.39	79.08
21197	Powell, KY	0.18	95.22	77.32
21199	Pulaski, KY	0.026	66.57	74.2
21201	Robertson, KY	-0.066	26.62	35.38
21203	Rockcastle, KY	0.095	85.7	78.82
21205	Rowan, KY	0.139	92.26	75.57
21207	Russell, KY	0.129	91.37	86.34
21209	Scott, KY	0.021	64.56	33.31
21211	Shelby, KY	0.015	62.02	42.61
21213	Simpson, KY	-0.06	29.32	28.79
21215	Spencer, KY	-0.031	42.02	3.69
21217	Taylor, KY	-0.024	44.57	72.1
21219	Todd, KY	0.177	94.94	80.92
21221	Trigg, KY	0.046	74.05	36.5
21223	Trimble, KY	0.131	91.56	71.43
21225	Union, KY	0.081	83.44	53.66
21227	Warren, KY	-0.003	54.41	70.96
21229	Washington, KY	0.055	76.63	51.27
21231	Wayne, KY	0.134	91.82	74.78
21233	Webster, KY	0.074	81.89	78.54
21235	Whitley, KY	0.181	95.35	83.79
21237	Wolfe, KY	0.228	97.23	86.21
21239	Woodford, KY	-0.123	9.46	20.41
22001	Acadia, LA	0.091	85.1	91.82
22003	Allen, LA	0.297	98.38	92.61
22005	Ascension, LA	0.02	64.02	39.68
22007	Assumption, LA	-0.006	52.66	77.9
22009	Avoyelles, LA	0.11	88.98	96.34
22011	Beauregard, LA	0.099	86.69	65.19
22013	Bienville, LA	0.06	77.65	94.01
22015	Bossier, LA	-0.019	46.64	58.76
22017	Caddo, LA	-0.087	18.11	83.85
22019	Calcasieu, LA	-0.01	50.65	73.92
22021	Caldwell, LA	0.22	96.94	93.31
22023	Cameron, LA	0.092	85.13	26.43
22025	Catahoula, LA	0.098	86.47	78.06
22027	Claiborne, LA	0.053	76	94.78
22029	Concordia, LA	0.162	94.17	91.34
22031	De Soto, LA	0.049	74.56	89.17
22033	East Baton Rouge, LA	-0.142	6.02	66.53
22035	East Carroll, LA	0.389	99.11	93.57
22037	East Feliciana, LA	0.2	96.31	81.85
22039	Evangeline, LA	0.126	91.18	99.75
22041	Franklin, LA	0.103	87.36	95.19
22043	Grant, LA	0.178	95	62.74
22045	Iberia, LA	0.079	82.87	96.05
22047	Iberville, LA	0.085	83.89	88.6
22049	Jackson, LA	0.023	65.71	93.82
22051	Jefferson, LA	-0.207	1.47	61.21
22053	Jefferson Davis, LA	0.09	84.81	81.05
22055	Lafayette, LA	-0.064	27.83	62.17
22057	Lafourche, LA	-0.002	54.54	76.69
22059	LaSalle, LA	0.056	76.95	76.34
22061	Lincoln, LA	0.019	63.71	84.78
22063	Livingston, LA	0.074	81.82	43.09

<b>County FIPS</b>	<b>County Description</b>	<b>DOS-SVI Index</b>	<b>DOS-SVI Percentile</b>	<b>SVI Percentile</b>
22065	Madison, LA	0.182	95.42	96.97
22067	Morehouse, LA	0.04	72.43	88.47
22069	Natchitoches, LA	0.067	79.78	85.73
22071	Orleans, LA	-0.079	21.36	74.49
22073	Ouachita, LA	0.034	70.42	85.22
22075	Plaquemines, LA	-0.036	40.02	70.61
22077	Pointe Coupee, LA	0.096	86.15	84.75
22079	Rapides, LA	-0.005	53.42	90.86
22081	Red River, LA	0.032	69.79	81.37
22083	Richland, LA	0.005	57.43	85.54
22085	Sabine, LA	0.133	91.75	83.15
22087	St. Bernard, LA	0.019	63.77	77.13
22089	St. Charles, LA	-0.03	42.57	35.29
22091	St. Helena, LA	0.09	84.66	90
22093	St. James, LA	0.074	81.76	62.99
22095	St. John the Baptist, LA	-0.048	34.26	74.68
22097	St. Landry, LA	0.054	76.28	92.2
22099	St. Martin, LA	0.059	77.52	78.31
22101	St. Mary, LA	0.026	66.86	91.62
22103	St. Tammany, LA	-0.081	20.44	31.05
22105	Tangipahoa, LA	0.041	72.84	88.85
22107	Tensas, LA	0.137	92.04	83.66
22109	Terrebonne, LA	0.022	65.04	89.52
22111	Union, LA	0.11	88.92	80.8
22113	Vermilion, LA	0.135	91.98	82.01
22115	Vernon, LA	0.111	89.11	74.33
22117	Washington, LA	0.093	85.36	99.62
22119	Webster, LA	-0.005	53.26	87.9
22121	West Baton Rouge, LA	0.002	56.26	76.11
22123	West Carroll, LA	0.026	66.48	66.85
22125	West Feliciana, LA	0.089	84.59	69.01
22127	Winn, LA	0.048	74.31	77.55
23001	Androscoggin, ME	-0.008	51.38	55.67
23003	Aroostook, ME	-0.037	39.7	59.46
23005	Cumberland, ME	-0.078	21.59	13.63
23007	Franklin, ME	-0.017	48.04	21.5
23009	Hancock, ME	-0.032	41.61	19.3
23011	Kennebec, ME	-0.001	54.98	37.87
23013	Knox, ME	-0.065	27.35	14.75
23015	Lincoln, ME	-0.139	6.43	11.43
23017	Oxford, ME	-0.035	40.47	37.26
23019	Penobscot, ME	0.009	59.34	45.32
23021	Piscataquis, ME	-0.06	29.35	48.98
23023	Sagadahoc, ME	-0.12	10	5.22
23025	Somerset, ME	0.06	77.75	62.2
23027	Waldo, ME	-0.012	49.95	21.97
23029	Washington, ME	-0.046	35.66	64.39
23031	York, ME	-0.069	25.37	9.36
24001	Allegany, MD	0.058	77.43	62.1
24003	Anne Arundel, MD	-0.131	8.12	17.83
24005	Baltimore, MD	-0.205	1.62	38.18
24009	Calvert, MD	-0.091	16.84	4.71
24011	Caroline, MD	-0.055	31.68	55.35
24013	Carroll, MD	-0.065	27.16	4.04
24015	Cecil, MD	-0.005	52.88	29.33



<b>County FIPS</b>	<b>County Description</b>	<b>DOS-SVI Index</b>	<b>DOS-SVI Percentile</b>	<b>SVI Percentile</b>
24017	Charles, MD	-0.173	2.99	17.23
24019	Dorchester, MD	-0.132	7.74	75.06
24021	Frederick, MD	-0.131	8.09	15.89
24023	Garrett, MD	-0.05	33.33	18.12
24025	Harford, MD	-0.11	12.35	9.33
24027	Howard, MD	-0.198	1.82	13.06
24029	Kent, MD	-0.141	6.18	42.77
24031	Montgomery, MD	-0.252	0.64	32.55
24033	Prince George's, MD	-0.235	0.83	62.61
24035	Queen Anne's, MD	-0.092	16.62	2.2
24037	St. Mary's, MD	-0.075	22.67	20.86
24039	Somerset, MD	0.056	77.01	89.78
24041	Talbot, MD	-0.266	0.51	13.31
24043	Washington, MD	-0.023	45.11	61.4
24045	Wicomico, MD	-0.041	37.7	77.39
24047	Worcester, MD	-0.315	0.16	28.03
24510	Baltimore City, MD	0.01	60.08	83.12
25001	Barnstable, MA	-0.182	2.55	5.64
25003	Berkshire, MA	-0.117	10.76	40.83
25005	Bristol, MA	-0.124	9.17	52.48
25007	Dukes, MA	-0.149	5.29	0.96
25009	Essex, MA	-0.158	4.27	50.8
25011	Franklin, MA	-0.107	12.83	20.96
25013	Hampden, MA	-0.128	8.6	82.32
25015	Hampshire, MA	-0.016	48.11	23.25
25017	Middlesex, MA	-0.129	8.47	22.64
25019	Nantucket, MA	-0.09	17.16	2.68
25021	Norfolk, MA	-0.129	8.37	20.92
25023	Plymouth, MA	-0.118	10.38	23.03
25025	Suffolk, MA	-0.076	22.41	73.79
25027	Worcester, MA	-0.069	25.15	40.96
26001	Alcona, MI	-0.139	6.69	25.57
26003	Alger, MI	0.028	67.65	44.81
26005	Allegan, MI	0.028	67.78	17.58
26007	Alpena, MI	-0.071	24.55	34.08
26009	Antrim, MI	-0.092	16.68	11.56
26011	Arenac, MI	-0.015	48.65	50.54
26013	Baraga, MI	0.094	85.67	65.99
26015	Barry, MI	0.006	58.26	8.69
26017	Bay, MI	-0.084	19.13	44.04
26019	Benzie, MI	-0.072	23.88	10.51
26021	Berrien, MI	-0.05	33.65	64.75
26023	Branch, MI	0.023	65.39	63.15
26025	Calhoun, MI	-0.075	22.54	72.42
26027	Cass, MI	-0.022	45.56	32.8
26029	Charlevoix, MI	-0.105	13.5	9.68
26031	Cheboygan, MI	-0.074	23.3	28.6
26033	Chippewa, MI	0.012	60.97	72.45
26035	Clare, MI	0.072	81.34	77.2
26037	Clinton, MI	-0.078	21.75	4.01
26039	Crawford, MI	-0.037	39.83	36.97
26041	Delta, MI	-0.056	31.36	35.45
26043	Dickinson, MI	-0.047	35.08	22.96
26045	Eaton, MI	-0.101	14.33	31.31
26047	Emmet, MI	-0.083	19.39	13.57

<b>County FIPS</b>	<b>County Description</b>	<b>DOS-SVI Index</b>	<b>DOS-SVI Percentile</b>	<b>SVI Percentile</b>
26049	Genesee, MI	-0.063	28.27	66.24
26051	Gladwin, MI	0.001	55.78	53.98
26053	Gogebic, MI	-0.035	40.66	40.38
26055	Grand Traverse, MI	-0.042	37.25	18.03
26057	Gratiot, MI	0.04	72.3	60.35
26059	Hillsdale, MI	0.052	75.71	50.19
26061	Houghton, MI	0.129	91.4	49.62
26063	Huron, MI	-0.053	32.35	27.45
26065	Ingham, MI	-0.058	30.5	57.42
26067	Ionia, MI	0.076	82.2	47.8
26069	Iosco, MI	-0.086	18.5	44.94
26071	Iron, MI	-0.113	11.75	28.25
26073	Isabella, MI	0.007	58.58	60.16
26075	Jackson, MI	-0.015	48.49	55.06
26077	Kalamazoo, MI	-0.083	19.48	40.7
26079	Kalkaska, MI	0.045	73.93	50.83
26081	Kent, MI	-0.073	23.81	47.61
26083	Keweenaw, MI	-0.155	4.58	7.87
26085	Lake, MI	0.073	81.5	78.18
26087	Lapeer, MI	0.012	60.71	23.82
26089	Leelanau, MI	-0.14	6.3	2.45
26091	Lenawee, MI	-0.042	37.38	40.76
26093	Livingston, MI	-0.04	38.3	0.67
26095	Luce, MI	0.074	81.69	53.38
26097	Mackinac, MI	-0.019	46.96	64.52
26099	Macomb, MI	-0.09	17.22	32.96
26101	Manistee, MI	-0.001	55.11	39.97
26103	Marquette, MI	-0.021	45.94	30.57
26105	Mason, MI	-0.069	24.99	33.76
26107	Mecosta, MI	0.071	80.96	59.75
26109	Menominee, MI	-0.065	26.87	27.64
26111	Midland, MI	-0.03	42.47	16.18
26113	Missaukee, MI	0.091	85.04	47.55
26115	Monroe, MI	-0.041	37.54	14.94
26117	Montcalm, MI	0.037	71.51	61.27
26119	Montmorency, MI	-0.046	35.63	37.29
26121	Muskegon, MI	-0.003	54.38	70.35
26123	Newaygo, MI	0.063	78.99	63.18
26125	Oakland, MI	-0.139	6.4	11.4
26127	Oceana, MI	0.095	85.8	85.8
26129	Ogemaw, MI	0.01	60.05	62.58
26131	Ontonagon, MI	-0.097	15.51	27.32
26133	Osceola, MI	0.078	82.52	74.01
26135	Oscoda, MI	0.05	75.01	66.94
26137	Otsego, MI	0.003	56.57	36.94
26139	Ottawa, MI	-0.004	53.58	21.72
26141	Presque Isle, MI	-0.087	17.99	27.61
26143	Roscommon, MI	-0.079	21.11	46.27
26145	Saginaw, MI	-0.071	24.71	70.48
26147	St. Clair, MI	-0.041	37.89	27.9
26149	St. Joseph, MI	0.017	62.81	65.16
26151	Sanilac, MI	0	55.68	48.34
26153	Schoolcraft, MI	-0.062	28.72	54.52
26155	Shiawassee, MI	-0.054	31.96	13.25
26157	Tuscola, MI	0.037	71.47	39.59

<b>County FIPS</b>	<b>County Description</b>	<b>DOS-SVI Index</b>	<b>DOS-SVI Percentile</b>	<b>SVI Percentile</b>
26159	Van Buren, MI	0.027	67.43	65.89
26161	Washtenaw, MI	-0.077	22.13	22.36
26163	Wayne, MI	-0.062	28.46	87.23
26165	Wexford, MI	0.019	63.58	50.35
27001	Aitkin, MN	-0.1	14.71	30.83
27003	Anoka, MN	-0.078	21.87	14.04
27005	Becker, MN	-0.034	41.13	29.9
27007	Beltrami, MN	0.026	66.76	77.71
27009	Benton, MN	-0.043	36.74	43.18
27011	Big Stone, MN	-0.099	14.96	20.06
27013	Blue Earth, MN	-0.072	24.04	28.38
27015	Brown, MN	-0.11	12.45	12.74
27017	Carlton, MN	0.019	63.55	26.66
27019	Carver, MN	-0.032	41.64	1.24
27021	Cass, MN	-0.041	37.57	35
27023	Chippewa, MN	-0.122	9.55	35.22
27025	Chisago, MN	-0.01	50.62	5.92
27027	Clay, MN	-0.045	35.75	22.17
27029	Clearwater, MN	0.076	82.27	79.17
27031	Cook, MN	0.084	83.7	20.29
27033	Cottonwood, MN	-0.029	42.92	47.26
27035	Crow Wing, MN	-0.105	13.4	12.23
27037	Dakota, MN	-0.157	4.36	12.07
27039	Dodge, MN	-0.074	23.43	5.73
27041	Douglas, MN	-0.126	8.98	4.46
27043	Faribault, MN	-0.12	9.96	15.7
27045	Fillmore, MN	-0.005	53.04	21.69
27047	Freeborn, MN	-0.169	3.25	43.28
27049	Goodhue, MN	-0.074	23.24	17.07
27051	Grant, MN	-0.107	12.86	9.46
27053	Hennepin, MN	-0.155	4.46	30.92
27055	Houston, MN	-0.085	18.56	1.85
27057	Hubbard, MN	-0.028	43.3	20.51
27059	Isanti, MN	-0.041	37.98	10.22
27061	Itasca, MN	0.005	57.78	32.93
27063	Jackson, MN	-0.097	15.35	3.06
27065	Kanabec, MN	0	55.75	28.41
27067	Kandiyohi, MN	-0.083	19.52	40.64
27069	Kittson, MN	-0.049	33.94	9.97
27071	Koochiching, MN	-0.107	12.96	43.66
27073	Lac qui Parle, MN	-0.147	5.63	10.06
27075	Lake, MN	-0.091	16.97	11.02
27077	Lake of the Woods, MN	-0.027	43.65	15.76
27079	Le Sueur, MN	-0.043	36.99	11.46
27081	Lincoln, MN	-0.082	19.96	6.66
27083	Lyon, MN	-0.038	39.19	45.32
27085	McLeod, MN	-0.133	7.67	12.61
27087	Mahnomen, MN	0.03	68.26	87.17
27089	Marshall, MN	-0.065	26.84	14.11
27091	Martin, MN	-0.147	5.67	19.33
27093	Meeker, MN	-0.005	53.17	18.69
27095	Mille Lacs, MN	-0.008	51.86	59.17
27097	Morrison, MN	-0.019	46.61	26.82
27099	Mower, MN	-0.075	22.92	62.83
27101	Murray, MN	-0.132	7.7	10.64

<b>County FIPS</b>	<b>County Description</b>	<b>DOS-SVI Index</b>	<b>DOS-SVI Percentile</b>	<b>SVI Percentile</b>
27103	Nicollet, MN	-0.062	28.62	25.13
27105	Nobles, MN	-0.164	3.66	81.5
27107	Norman, MN	-0.014	49	32.48
27109	Olmsted, MN	-0.074	23.4	25.99
27111	Otter Tail, MN	-0.054	32	20.99
27113	Pennington, MN	-0.075	22.86	30.16
27115	Pine, MN	0.025	66.12	46.31
27117	Pipestone, MN	-0.081	20.54	46.46
27119	Polk, MN	-0.045	35.91	36.69
27121	Pope, MN	-0.083	19.45	3.15
27123	Ramsey, MN	-0.123	9.33	63.34
27125	Red Lake, MN	0.006	57.94	15.25
27127	Redwood, MN	-0.107	13.09	22.93
27129	Renville, MN	-0.09	17.32	19.68
27131	Rice, MN	0.015	62.05	39.3
27133	Rock, MN	-0.049	33.97	15.32
27135	Roseau, MN	-0.004	53.71	24.78
27137	St. Louis, MN	-0.033	41.45	31.18
27139	Scott, MN	0.024	65.81	11.08
27141	Sherburne, MN	-0.01	50.75	8.85
27143	Sibley, MN	-0.079	21.55	13.15
27145	Stearns, MN	-0.039	38.65	38.85
27147	Steele, MN	-0.013	49.54	30.13
27149	Stevens, MN	-0.055	31.71	22.58
27151	Swift, MN	-0.134	7.45	32.13
27153	Todd, MN	0.043	73.45	48.12
27155	Traverse, MN	-0.118	10.51	26.02
27157	Wabasha, MN	-0.092	16.59	5.89
27159	Wadena, MN	0.003	56.35	65.54
27161	Waseca, MN	-0.036	40.12	25.03
27163	Washington, MN	-0.091	16.78	6.82
27165	Watonwan, MN	-0.186	2.23	51.91
27167	Wilkin, MN	-0.072	24.32	19.24
27169	Winona, MN	-0.017	48.07	21.15
27171	Wright, MN	0.028	67.84	4.62
27173	Yellow Medicine, MN	-0.106	13.12	33.44
28001	Adams, MS	-0.106	13.28	99.14
28003	Alcorn, MS	0.036	71.22	69.55
28005	Amite, MS	0	55.46	81.91
28007	Attala, MS	0.102	87.17	98.44
28009	Benton, MS	-0.003	54.09	66.05
28011	Bolivar, MS	-0.039	38.59	96.75
28013	Calhoun, MS	0.049	74.69	96.5
28015	Carroll, MS	0.123	90.89	63.03
28017	Chickasaw, MS	-0.017	47.98	91.43
28019	Choctaw, MS	0.105	87.74	85.41
28021	Claiborne, MS	0.187	95.77	99.2
28023	Clarke, MS	-0.044	36.42	66.69
28025	Clay, MS	-0.092	16.71	70.54
28027	Coahoma, MS	0.044	73.7	93.22
28029	Copiah, MS	0.113	89.43	94.11
28031	Covington, MS	0.07	80.64	78.79
28033	DeSoto, MS	-0.024	44.73	30.32
28035	Forrest, MS	-0.011	50.21	93.66
28037	Franklin, MS	-0.003	54	57.17

<b>County FIPS</b>	<b>County Description</b>	<b>DOS-SVI Index</b>	<b>DOS-SVI Percentile</b>	<b>SVI Percentile</b>
28039	George, MS	0.182	95.48	61.37
28041	Greene, MS	0.334	98.63	60.67
28043	Grenada, MS	-0.036	40.24	87.71
28045	Hancock, MS	-0.064	27.44	59.24
28047	Harrison, MS	-0.043	36.96	88.38
28049	Hinds, MS	-0.068	25.82	87.42
28051	Holmes, MS	0.115	89.56	98.18
28053	Humphreys, MS	0.103	87.39	93.69
28055	Issaquena, MS	0.27	97.99	95.1
28057	Itawamba, MS	0.011	60.65	54.87
28059	Jackson, MS	-0.083	19.87	54.33
28061	Jasper, MS	-0.045	36.01	76.91
28063	Jefferson, MS	0.081	83.19	96.37
28065	Jefferson Davis, MS	-0.001	55.14	84.39
28067	Jones, MS	0.018	63.01	89.2
28069	Kemper, MS	0.036	70.93	92.74
28071	Lafayette, MS	-0.006	52.47	50.96
28073	Lamar, MS	0.022	65.01	53.06
28075	Lauderdale, MS	0.007	58.77	92.83
28077	Lawrence, MS	0.091	84.97	66.34
28079	Leake, MS	0.093	85.23	99.46
28081	Lee, MS	0.049	74.78	79.52
28083	Leflore, MS	0.032	69.47	96.53
28085	Lincoln, MS	0.062	78.48	75.86
28087	Lowndes, MS	-0.059	29.99	79.75
28089	Madison, MS	-0.112	11.94	28.98
28091	Marion, MS	0.144	93	93.5
28093	Marshall, MS	-0.003	54.31	69.04
28095	Monroe, MS	0.015	61.89	63.98
28097	Montgomery, MS	-0.097	15.41	89.14
28099	Neshoba, MS	0.224	97.14	96.85
28101	Newton, MS	0.094	85.64	92.13
28103	Noxubee, MS	0.141	92.65	98.6
28105	Oktibbeha, MS	0.037	71.6	64.2
28107	Panola, MS	0.068	80.26	89.33
28109	Pearl River, MS	0.07	80.67	70.51
28111	Perry, MS	0.095	85.77	70.86
28113	Pike, MS	0	55.72	98.82
28115	Pontotoc, MS	0.149	93.41	89.62
28117	Prentiss, MS	0.116	89.62	85.13
28119	Quitman, MS	0.229	97.33	95.45
28121	Rankin, MS	0.005	57.56	31.27
28123	Scott, MS	0.036	71.12	98.5
28125	Sharkey, MS	0.253	97.77	97.29
28127	Simpson, MS	0.151	93.57	90.73
28129	Smith, MS	-0.001	55.3	47.32
28131	Stone, MS	0.172	94.65	60.45
28133	Sunflower, MS	0.178	95.06	94.94
28135	Tallahatchie, MS	0.189	95.83	97.36
28137	Tate, MS	0.164	94.33	86.5
28139	Tippah, MS	0.103	87.33	86.46
28141	Tishomingo, MS	0.099	86.63	66.59
28143	Tunica, MS	-0.046	35.4	97.2
28145	Union, MS	0.079	82.94	82.77
28147	Walthall, MS	0.051	75.23	86.11

<b>County FIPS</b>	<b>County Description</b>	<b>DOS-SVI Index</b>	<b>DOS-SVI Percentile</b>	<b>SVI Percentile</b>
28149	Warren, MS	-0.032	41.93	86.05
28151	Washington, MS	0.025	66.44	97.83
28153	Wayne, MS	0.056	76.98	89.97
28155	Webster, MS	-0.058	30.25	59.62
28157	Wilkinson, MS	0.135	91.91	91.69
28159	Winston, MS	0.026	66.51	93.06
28161	Yalobusha, MS	0.056	76.89	73.47
28163	Yazoo, MS	0.17	94.49	99.52
29001	Adair, MO	0.055	76.6	45.48
29003	Andrew, MO	0.001	55.81	3.25
29005	Atchison, MO	-0.079	21.52	7.36
29007	Audrain, MO	0.074	81.79	61.5
29009	Barry, MO	0.067	79.85	70.99
29011	Barton, MO	0.051	75.49	59.94
29013	Bates, MO	0.057	77.05	38.57
29015	Benton, MO	0.028	67.53	55.13
29017	Bollinger, MO	0.063	78.86	47.93
29019	Boone, MO	-0.024	44.54	29.27
29021	Buchanan, MO	-0.006	52.72	71.82
29023	Butler, MO	0.032	69.56	81.72
29025	Caldwell, MO	0.139	92.3	45.13
29027	Callaway, MO	0.028	67.81	32.32
29029	Camden, MO	-0.166	3.63	33.63
29031	Cape Girardeau, MO	0.01	60.17	41.18
29033	Carroll, MO	0.042	73.07	53.25
29035	Carter, MO	0.111	89.24	74.55
29037	Cass, MO	-0.024	44.44	11.88
29039	Cedar, MO	0.009	59.66	64.11
29041	Chariton, MO	0.017	62.75	18.98
29043	Christian, MO	0.031	69.18	14.97
29045	Clark, MO	0.007	58.61	34.2
29047	Clay, MO	-0.093	16.49	13.63
29049	Clinton, MO	-0.057	30.79	16.43
29051	Cole, MO	-0.047	34.61	25.83
29053	Cooper, MO	0.047	74.24	38.92
29055	Crawford, MO	0.08	83.03	75.54
29057	Dade, MO	0.069	80.48	66.37
29059	Dallas, MO	0.074	81.85	70.19
29061	Daviess, MO	0.116	89.72	47.07
29063	DeKalb, MO	0.222	97.04	40.54
29065	Dent, MO	0.058	77.46	63.12
29067	Douglas, MO	0.07	80.71	52.32
29069	Dunklin, MO	0.017	62.78	95.8
29071	Franklin, MO	-0.017	47.63	14.59
29073	Gasconade, MO	-0.053	32.31	8.54
29075	Gentry, MO	0.067	79.91	43.89
29077	Greene, MO	-0.033	41.23	43.95
29079	Grundy, MO	-0.003	54.44	61.85
29081	Harrison, MO	-0.038	39.45	74.17
29083	Henry, MO	0.038	71.63	59.59
29085	Hickory, MO	-0.046	35.47	46.72
29087	Holt, MO	-0.044	36.29	19.59
29089	Howard, MO	0.041	72.72	40.41
29091	Howell, MO	0.048	74.34	67.17
29093	Iron, MO	0.093	85.42	78.22

<b>County FIPS</b>	<b>County Description</b>	<b>DOS-SVI Index</b>	<b>DOS-SVI Percentile</b>	<b>SVI Percentile</b>
29095	Jackson, MO	-0.131	8.05	53.54
29097	Jasper, MO	0.016	62.5	65.64
29099	Jefferson, MO	-0.005	52.85	18.63
29101	Johnson, MO	0.137	92.1	35.06
29103	Knox, MO	-0.005	53.07	55.7
29105	Laclede, MO	0.143	92.9	61.78
29107	Lafayette, MO	-0.002	54.76	38.82
29109	Lawrence, MO	0.086	84.02	78.66
29111	Lewis, MO	0.109	88.63	44.65
29113	Lincoln, MO	0.054	76.34	29.39
29115	Linn, MO	-0.061	28.97	27.2
29117	Livingston, MO	0.015	62.24	37.48
29119	McDonald, MO	0.172	94.68	86.31
29121	Macon, MO	-0.002	54.47	58.6
29123	Madison, MO	0.121	90.67	47.77
29125	Maries, MO	0.062	78.64	51.18
29127	Marion, MO	0.009	59.41	54.59
29129	Mercer, MO	0.072	81.38	30.45
29131	Miller, MO	0.009	59.47	50.1
29133	Mississippi, MO	0.105	87.97	90.76
29135	Moniteau, MO	0.159	93.95	51.43
29137	Monroe, MO	-0.023	45.18	38.76
29139	Montgomery, MO	0	55.62	53.31
29141	Morgan, MO	-0.004	53.55	62.9
29143	New Madrid, MO	0.012	60.68	89.68
29145	Newton, MO	0.03	68.8	43.41
29147	Nodaway, MO	0.055	76.47	22.2
29149	Oregon, MO	-0.017	47.72	48.85
29151	Osage, MO	0.061	78.38	4.97
29153	Ozark, MO	0.04	72.27	58.25
29155	Pemiscot, MO	0.066	79.62	93.03
29157	Perry, MO	0.026	66.7	23.12
29159	Pettis, MO	-0.008	51.35	80.35
29161	Phelps, MO	0.04	72.33	65.96
29163	Pike, MO	0.061	78.29	53.76
29165	Platte, MO	-0.13	8.21	9.59
29167	Polk, MO	0.07	80.74	59.87
29169	Pulaski, MO	0.202	96.4	65.03
29171	Putnam, MO	-0.056	31.04	57.64
29173	Ralls, MO	-0.021	46.16	10.45
29175	Randolph, MO	0.072	81.47	55.54
29177	Ray, MO	-0.013	49.76	25.73
29179	Reynolds, MO	0.025	66.06	55.73
29181	Ripley, MO	0.071	81.15	71.5
29183	St. Charles, MO	-0.085	18.72	3.63
29185	St. Clair, MO	-0.038	38.91	49.87
29186	Ste. Genevieve, MO	-0.068	25.88	18.85
29187	St. Francois, MO	0.1	86.92	70.16
29189	St. Louis, MO	-0.158	4.23	26.11
29195	Saline, MO	-0.003	54.06	81.62
29197	Schuyler, MO	0.062	78.77	38.31
29199	Scotland, MO	0.18	95.26	53.03
29201	Scott, MO	0.014	61.51	78.44
29203	Shannon, MO	0.062	78.51	64.49
29205	Shelby, MO	0.035	70.61	39.84

County FIPS	County Description	DOS-SVI Index	DOS-SVI Percentile	SVI Percentile
29207	Stoddard, MO	0.029	68.04	46.43
29209	Stone, MO	-0.061	28.78	34.87
29211	Sullivan, MO	-0.024	44.76	62.96
29213	Taney, MO	-0.059	29.86	82.17
29215	Texas, MO	0.071	81.03	83.03
29217	Vernon, MO	0.06	77.84	45.1
29219	Warren, MO	0.11	88.89	38.41
29221	Washington, MO	0.184	95.54	79.04
29223	Wayne, MO	0.143	92.87	76.46
29225	Webster, MO	0.195	96.18	63.85
29227	Worth, MO	-0.068	25.72	22.39
29229	Wright, MO	0.121	90.51	90.06
29510	St. Louis City, MO	-0.076	22.22	77.96
30001	Beaverhead, MT	0.027	67.33	25.16
30003	Big Horn, MT	0.614	99.65	82.74
30005	Blaine, MT	0.311	98.57	91.5
30007	Broadwater, MT	-0.067	26.07	4.2
30009	Carbon, MT	-0.119	10.09	4.33
30011	Carter, MT	-0.025	44.25	4.87
30013	Cascade, MT	-0.025	44.13	41.02
30015	Chouteau, MT	0.035	70.58	47.99
30017	Custer, MT	-0.072	24.1	29.01
30019	Daniels, MT	-0.155	4.52	2.42
30021	Dawson, MT	0.026	66.6	7.52
30023	Deer Lodge, MT	-0.031	42.15	47.17
30025	Fallon, MT	0.026	66.79	2.17
30027	Fergus, MT	-0.008	51.8	23.76
30029	Flathead, MT	0.022	65.2	9.24
30031	Gallatin, MT	0.006	57.88	4.27
30033	Garfield, MT	0.058	77.49	0.76
30035	Glacier, MT	0.23	97.36	85.83
30037	Golden Valley, MT	-0.143	5.86	5.19
30039	Granite, MT	-0.014	49.41	7.64
30041	Hill, MT	-0.028	43.23	69.84
30043	Jefferson, MT	-0.014	49.09	4.81
30045	Judith Basin, MT	-0.109	12.51	1.62
30047	Lake, MT	0.006	58.04	64.68
30049	Lewis and Clark, MT	-0.033	41.26	12.58
30051	Liberty, MT	-0.129	8.53	40.99
30053	Lincoln, MT	-0.013	49.86	41.94
30055	McCone, MT	0.046	73.99	7.74
30057	Madison, MT	-0.161	3.92	17.26
30059	Meagher, MT	-0.046	35.37	4.65
30061	Mineral, MT	-0.027	43.71	56.21
30063	Missoula, MT	-0.035	40.5	17.8
30065	Musselshell, MT	0.172	94.62	35.51
30067	Park, MT	-0.059	29.83	6.88
30069	Petroleum, MT	0.011	60.33	0.29
30071	Phillips, MT	0.136	92.01	41.46
30073	Pondera, MT	0.035	70.52	82.96
30075	Powder River, MT	-0.138	6.84	3.92
30077	Powell, MT	0.135	91.94	25.45
30079	Prairie, MT	-0.031	42.18	7.58
30081	Ravalli, MT	-0.039	38.84	18.6
30083	Richland, MT	0.052	75.58	21.21



<b>County FIPS</b>	<b>County Description</b>	<b>DOS-SVI Index</b>	<b>DOS-SVI Percentile</b>	<b>SVI Percentile</b>
30085	Roosevelt, MT	0.26	97.83	88.79
30087	Rosebud, MT	0.235	97.55	60.7
30089	Sanders, MT	-0.028	43.33	34.78
30091	Sheridan, MT	0.008	59.03	9.49
30093	Silver Bow, MT	-0.009	51	52.58
30095	Stillwater, MT	0.001	56	3.6
30097	Sweet Grass, MT	-0.135	7.29	0.86
30099	Teton, MT	0.09	84.88	29.81
30101	Toole, MT	0.062	78.67	47.68
30103	Treasure, MT	-0.056	31.26	5.67
30105	Valley, MT	-0.04	38.36	11.62
30107	Wheatland, MT	0.076	82.17	54.36
30109	Wibaux, MT	-0.083	19.77	39.33
30111	Yellowstone, MT	-0.002	54.89	24.97
31001	Adams, NE	-0.016	48.27	35.92
31003	Antelope, NE	-0.061	28.75	10.32
31005	Arthur, NE	-0.048	34.51	0.83
31007	Banner, NE	-0.121	9.71	0.41
31009	Blaine, NE	0.053	75.93	9.08
31011	Boone, NE	-0.035	40.88	2.83
31013	Box Butte, NE	-0.062	28.43	35.86
31015	Boyd, NE	-0.078	21.78	9.2
31017	Brown, NE	-0.096	15.7	12.52
31019	Buffalo, NE	-0.019	46.74	26.56
31021	Burt, NE	-0.038	39	25.41
31023	Butler, NE	-0.041	38.01	11.72
31025	Cass, NE	-0.02	46.55	1.08
31027	Cedar, NE	-0.029	43.11	1.21
31029	Chase, NE	-0.138	6.78	15.51
31031	Cherry, NE	-0.096	15.6	22.61
31033	Cheyenne, NE	-0.001	55.37	12.1
31035	Clay, NE	-0.049	33.68	16.46
31037	Colfax, NE	-0.045	35.94	51.88
31039	Cuming, NE	-0.088	17.83	19.36
31041	Custer, NE	-0.071	24.67	18.18
31043	Dakota, NE	-0.02	46.45	86.15
31045	Dawes, NE	0.008	58.99	17.17
31047	Dawson, NE	-0.118	10.35	79.33
31049	Deuel, NE	-0.13	8.18	16.5
31051	Dixon, NE	-0.044	36.52	37.9
31053	Dodge, NE	-0.073	23.59	56.91
31055	Douglas, NE	-0.133	7.58	46.69
31057	Dundy, NE	-0.116	10.86	30.38
31059	Fillmore, NE	-0.125	9.07	6.18
31061	Franklin, NE	-0.135	7.1	7.68
31063	Frontier, NE	-0.057	30.69	9.94
31065	Furnas, NE	-0.087	18.24	18.25
31067	Gage, NE	-0.081	20.5	11.05
31069	Garden, NE	-0.089	17.45	1.43
31071	Garfield, NE	-0.138	6.81	4.3
31073	Gosper, NE	-0.082	20.12	0.51
31075	Grant, NE	0.056	76.86	13.28
31077	Greeley, NE	-0.038	39.16	4.11
31079	Hall, NE	-0.106	13.31	67.01
31081	Hamilton, NE	-0.08	20.82	0.89

<b>County FIPS</b>	<b>County Description</b>	<b>DOS-SVI Index</b>	<b>DOS-SVI Percentile</b>	<b>SVI Percentile</b>
31083	Harlan, NE	-0.071	24.36	12.39
31085	Hayes, NE	-0.102	14.23	4.36
31087	Hitchcock, NE	-0.038	39.41	19.43
31089	Holt, NE	-0.049	33.84	9.81
31091	Hooker, NE	-0.143	5.92	14.68
31093	Howard, NE	-0.069	25.12	8.03
31095	Jefferson, NE	-0.159	4.17	21.85
31097	Johnson, NE	0.057	77.24	57.77
31099	Kearney, NE	0.019	63.39	9.39
31101	Keith, NE	-0.065	27.06	22.68
31103	Keya Paha, NE	-0.074	23.21	0.1
31105	Kimball, NE	-0.063	28.24	56.11
31107	Knox, NE	0.042	73.03	32.77
31109	Lancaster, NE	-0.084	18.98	30.25
31111	Lincoln, NE	-0.037	39.73	36.75
31113	Logan, NE	0.108	88.35	10.73
31115	Loup, NE	-0.155	4.49	0.45
31117	McPherson, NE	0.122	90.83	8.38
31119	Madison, NE	-0.066	26.74	51.05
31121	Merrick, NE	0.014	61.45	19.75
31123	Morrill, NE	-0.074	23.27	42.2
31125	Nance, NE	-0.086	18.53	8.25
31127	Nemaha, NE	-0.052	32.76	16.59
31129	Nuckolls, NE	-0.117	10.66	17.36
31131	Otoe, NE	-0.074	23.18	22.87
31133	Pawnee, NE	0.006	58.36	23.18
31135	Perkins, NE	-0.068	25.63	5.38
31137	Phelps, NE	-0.069	25.21	12.26
31139	Pierce, NE	-0.039	38.52	2.29
31141	Platte, NE	-0.048	34.1	29.94
31143	Polk, NE	0.026	66.83	19.08
31145	Red Willow, NE	-0.072	24.07	23.73
31147	Richardson, NE	-0.127	8.76	10.25
31149	Rock, NE	-0.141	6.14	0.92
31151	Saline, NE	-0.042	37.44	59.78
31153	Sarpy, NE	-0.06	29.45	9.71
31155	Saunders, NE	-0.057	30.75	4.24
31157	Scotts Bluff, NE	-0.118	10.57	56.75
31159	Seward, NE	-0.019	46.99	4.68
31161	Sheridan, NE	-0.003	54.16	59.68
31163	Sherman, NE	-0.085	18.59	7.39
31165	Sioux, NE	-0.065	27.19	1.78
31167	Stanton, NE	-0.073	23.66	5.7
31169	Thayer, NE	-0.088	17.92	5.8
31171	Thomas, NE	-0.133	7.61	0.35
31173	Thurston, NE	0.462	99.46	88.66
31175	Valley, NE	-0.09	17.29	14.84
31177	Washington, NE	-0.053	32.19	3.79
31179	Wayne, NE	0.032	69.66	8.47
31181	Webster, NE	-0.072	24.13	10.92
31183	Wheeler, NE	-0.094	16.27	0.48
31185	York, NE	-0.062	28.68	18.28
32001	Churchill, NV	0.003	56.38	60.48
32003	Clark, NV	-0.133	7.54	74.04
32005	Douglas, NV	-0.151	4.9	17.93

<b>County FIPS</b>	<b>County Description</b>	<b>DOS-SVI Index</b>	<b>DOS-SVI Percentile</b>	<b>SVI Percentile</b>
32007	Elko, NV	0.038	71.7	51.78
32009	Esmeralda, NV	-0.005	53.39	63.95
32011	Eureka, NV	0.06	77.78	6.75
32013	Humboldt, NV	0.096	86.06	58.69
32015	Lander, NV	0.19	95.86	82.61
32017	Lincoln, NV	0.038	71.82	42.13
32019	Lyon, NV	0.015	62.18	57.83
32021	Mineral, NV	0.077	82.43	88.15
32023	Nye, NV	0.015	62.21	73.09
32027	Pershing, NV	0.366	98.92	90.38
32029	Storey, NV	-0.229	1.02	7.17
32031	Washoe, NV	-0.056	31.11	52.71
32033	White Pine, NV	0.111	89.02	37.42
32510	Carson City, NV	-0.074	23.37	84.43
33001	Belknap, NH	-0.064	27.86	8.41
33003	Carroll, NH	-0.117	10.7	5.83
33005	Cheshire, NH	-0.072	24.2	14.17
33007	Coos, NH	-0.034	41.16	52.9
33009	Grafton, NH	-0.065	27.22	18.82
33011	Hillsborough, NH	-0.123	9.36	19.11
33013	Merrimack, NH	-0.077	22.06	14.55
33015	Rockingham, NH	-0.123	9.3	1.11
33017	Strafford, NH	-0.005	52.95	17.48
33019	Sullivan, NH	-0.11	12.32	15.13
34001	Atlantic, NJ	-0.121	9.81	79.11
34003	Bergen, NJ	-0.201	1.72	23.95
34005	Burlington, NJ	-0.116	11.08	20.54
34007	Camden, NJ	-0.152	4.74	61.18
34009	Cape May, NJ	-0.093	16.43	33.98
34011	Cumberland, NJ	-0.083	19.71	95.92
34013	Essex, NJ	-0.088	17.64	84.04
34015	Gloucester, NJ	-0.066	26.49	16.75
34017	Hudson, NJ	-0.044	36.45	64.24
34019	Hunterdon, NJ	-0.111	12.19	2.64
34021	Mercer, NJ	-0.166	3.53	55.8
34023	Middlesex, NJ	-0.116	10.98	46.59
34025	Monmouth, NJ	-0.137	6.94	16.05
34027	Morris, NJ	-0.166	3.5	12.01
34029	Ocean, NJ	-0.018	47.09	33.54
34031	Passaic, NJ	-0.041	37.76	77.64
34033	Salem, NJ	-0.094	15.92	59.01
34035	Somerset, NJ	-0.17	3.18	10
34037	Sussex, NJ	-0.069	25.02	1.91
34039	Union, NJ	-0.183	2.42	62.32
34041	Warren, NJ	-0.098	15.28	21.78
35001	Bernalillo, NM	-0.169	3.31	68.28
35003	Catron, NM	-0.238	0.8	33.57
35005	Chaves, NM	-0.105	13.47	95.51
35006	Cibola, NM	0.277	98.09	99.84
35007	Colfax, NM	-0.07	24.8	96.27
35009	Curry, NM	-0.06	29.39	87.74
35011	De Baca, NM	0.012	60.94	69.39
35013	Dona Ana, NM	-0.084	18.94	98.41
35015	Eddy, NM	-0.008	51.61	70.32
35017	Grant, NM	-0.045	35.82	92.96

<b>County FIPS</b>	<b>County Description</b>	<b>DOS-SVI Index</b>	<b>DOS-SVI Percentile</b>	<b>SVI Percentile</b>
35019	Guadalupe, NM	-0.071	24.58	95.29
35021	Harding, NM	-0.168	3.34	36.15
35023	Hidalgo, NM	-0.029	43.14	96.31
35025	Lea, NM	0.032	69.41	92.17
35027	Lincoln, NM	-0.128	8.69	47.96
35028	Los Alamos, NM	-0.148	5.44	2.48
35029	Luna, NM	-0.088	17.96	99.9
35031	McKinley, NM	0.499	99.52	98.89
35033	Mora, NM	-0.02	46.48	79.59
35035	Otero, NM	0.01	60.01	91.4
35037	Quay, NM	-0.14	6.27	80.96
35041	Roosevelt, NM	0.061	78.32	94.3
35043	Sandoval, NM	-0.035	40.4	48.18
35045	San Juan, NM	0.179	95.19	91.94
35047	San Miguel, NM	-0.171	3.12	98.63
35049	Santa Fe, NM	-0.225	1.11	52.55
35051	Sierra, NM	-0.189	2.13	91.46
35053	Socorro, NM	-0.002	54.79	97.45
35055	Taos, NM	-0.133	7.64	85.86
35057	Torrance, NM	0.068	80.04	74.9
35059	Union, NM	-0.076	22.38	67.93
35061	Valencia, NM	-0.018	47.28	90.41
36001	Albany, NY	-0.072	23.97	30.41
36003	Allegany, NY	0.107	88.22	58.18
36005	Bronx, NY	0.13	91.53	99.27
36007	Broome, NY	-0.006	52.75	61.66
36009	Cattaraugus, NY	0.071	81.22	72.83
36011	Cayuga, NY	-0.03	42.63	50.25
36013	Chautauqua, NY	0.01	59.82	72.48
36015	Chemung, NY	-0.027	43.84	48.5
36017	Chenango, NY	0.044	73.58	56.46
36019	Clinton, NY	0.021	64.69	53.12
36021	Columbia, NY	-0.091	16.91	38.54
36023	Cortland, NY	0.019	63.36	34.52
36025	Delaware, NY	0.01	59.98	63.31
36027	Dutchess, NY	0.021	64.5	42.07
36029	Erie, NY	-0.066	26.36	41.4
36031	Essex, NY	-0.008	51.67	38.69
36033	Franklin, NY	0.076	82.14	70.73
36035	Fulton, NY	-0.05	33.27	50.1
36037	Genesee, NY	-0.048	34.16	18.79
36039	Greene, NY	0.019	63.45	41.59
36041	Hamilton, NY	-0.082	20.06	38.98
36043	Herkimer, NY	0.031	69.21	53.22
36045	Jefferson, NY	0.081	83.25	64.84
36047	Kings, NY	0.349	98.82	81.53
36049	Lewis, NY	0.032	69.72	29.11
36051	Livingston, NY	0.038	71.76	34.24
36053	Madison, NY	0.017	62.53	16.66
36055	Monroe, NY	-0.108	12.73	52.04
36057	Montgomery, NY	0.017	62.62	83.06
36059	Nassau, NY	-0.14	6.37	24.3
36061	New York, NY	0.072	81.25	55.1
36063	Niagara, NY	-0.068	25.5	33.18
36065	Oneida, NY	-0.038	38.94	69.46

<b>County FIPS</b>	<b>County Description</b>	<b>DOS-SVI Index</b>	<b>DOS-SVI Percentile</b>	<b>SVI Percentile</b>
36067	Onondaga, NY	-0.07	24.86	52.07
36069	Ontario, NY	-0.075	22.8	23.15
36071	Orange, NY	0.033	69.88	55.38
36073	Orleans, NY	0.028	67.59	64.3
36075	Oswego, NY	0.068	80.2	64.97
36077	Otsego, NY	0.067	79.88	42.36
36079	Putnam, NY	-0.07	24.83	8.12
36081	Queens, NY	0.093	85.51	62.01
36083	Rensselaer, NY	-0.057	30.63	34.3
36085	Richmond, NY	0.027	67.4	47.64
36087	Rockland, NY	0.089	84.56	60.38
36089	St. Lawrence, NY	0.096	86.09	74.75
36091	Saratoga, NY	-0.094	16.14	4.75
36093	Schenectady, NY	-0.044	36.26	39.43
36095	Schoharie, NY	-0.061	28.84	40.13
36097	Schuyler, NY	0.021	64.47	36.91
36099	Seneca, NY	0.011	60.4	44.9
36101	Steuben, NY	0.004	56.77	46.91
36103	Suffolk, NY	-0.083	19.74	21.46
36105	Sullivan, NY	0.022	64.76	79.39
36107	Tioga, NY	-0.012	49.98	19.94
36109	Tompkins, NY	0.056	76.92	34.62
36111	Ulster, NY	-0.042	37.41	47.04
36113	Warren, NY	-0.068	25.91	17.42
36115	Washington, NY	0.012	61	40
36117	Wayne, NY	-0.023	45.24	34.14
36119	Westchester, NY	-0.148	5.48	55.16
36121	Wyoming, NY	0.014	61.54	31.21
36123	Yates, NY	0.131	91.59	43.92
37001	Alamance, NC	-0.093	16.46	78.38
37003	Alexander, NC	0.091	84.91	63.41
37005	Alleghany, NC	-0.127	8.85	62.68
37007	Anson, NC	0.106	88.09	94.43
37009	Ashe, NC	-0.084	19.29	49.94
37011	Avery, NC	0.052	75.68	64.46
37013	Beaufort, NC	-0.043	36.64	71.56
37015	Bertie, NC	0.08	83.13	93.85
37017	Bladen, NC	0.011	60.49	94.46
37019	Brunswick, NC	-0.118	10.25	35.83
37021	Buncombe, NC	-0.018	47.31	37.99
37023	Burke, NC	0.071	80.9	84.87
37025	Cabarrus, NC	0.024	65.93	41.75
37027	Caldwell, NC	-0.008	51.51	65.1
37029	Camden, NC	-0.035	40.56	30.7
37031	Carteret, NC	-0.126	8.95	42.55
37033	Caswell, NC	0.056	76.69	83.6
37035	Catawba, NC	-0.003	54.28	64.81
37037	Chatham, NC	-0.142	6.08	38.09
37039	Cherokee, NC	-0.007	52.31	48.69
37041	Chowan, NC	-0.006	52.59	81.18
37043	Clay, NC	-0.089	17.57	21.91
37045	Cleveland, NC	0.04	72.08	83.5
37047	Columbus, NC	0.03	68.51	94.81
37049	Craven, NC	-0.004	53.52	80.99
37051	Cumberland, NC	-0.046	35.5	86.4

<b>County FIPS</b>	<b>County Description</b>	<b>DOS-SVI Index</b>	<b>DOS-SVI Percentile</b>	<b>SVI Percentile</b>
37053	Currituck, NC	-0.006	52.56	11.94
37055	Dare, NC	-0.058	30.21	14.49
37057	Davidson, NC	0.01	59.85	68.41
37059	Davie, NC	-0.027	43.46	44.11
37061	Duplin, NC	0.068	80.13	97.9
37063	Durham, NC	-0.203	1.66	61.97
37065	Edgecombe, NC	-0.034	41.1	97.26
37067	Forsyth, NC	-0.125	9.11	68.34
37069	Franklin, NC	0.012	60.9	63.76
37071	Gaston, NC	-0.007	52.28	67.2
37073	Gates, NC	0.016	62.3	35.67
37075	Graham, NC	0.047	74.28	63.38
37077	Granville, NC	-0.068	25.76	65.61
37079	Greene, NC	0.086	84.11	99.24
37081	Guilford, NC	-0.146	5.76	63.69
37083	Halifax, NC	-0.058	30.59	96.46
37085	Harnett, NC	0.078	82.55	78.69
37087	Haywood, NC	-0.085	18.85	28.09
37089	Henderson, NC	-0.098	15.22	32.1
37091	Hertford, NC	0.023	65.23	98.73
37093	Hoke, NC	0.045	73.83	89.24
37095	Hyde, NC	0.114	89.53	86.27
37097	Iredell, NC	-0.03	42.38	37.45
37099	Jackson, NC	0.008	59.22	62.36
37101	Johnston, NC	-0.016	48.39	53.95
37103	Jones, NC	0.034	70.26	87.61
37105	Lee, NC	-0.037	39.76	84.81
37107	Lenoir, NC	0.023	65.68	99.33
37109	Lincoln, NC	-0.005	53.33	35.64
37111	McDowell, NC	0.055	76.5	78.95
37113	Macon, NC	-0.079	21.17	35.48
37115	Madison, NC	0.043	73.22	45.86
37117	Martin, NC	-0.079	21.14	75.41
37119	Mecklenburg, NC	-0.214	1.27	44.08
37121	Mitchell, NC	-0.058	30.31	42.23
37123	Montgomery, NC	0.048	74.5	87.13
37125	Moore, NC	-0.079	21.43	36.21
37127	Nash, NC	-0.025	44.22	82.87
37129	New Hanover, NC	-0.135	7.2	37.71
37131	Northampton, NC	-0.126	8.88	90.22
37133	Onslow, NC	0.108	88.41	74.65
37135	Orange, NC	-0.082	20.09	29.59
37137	Pamlico, NC	0.031	69.09	71.62
37139	Pasquotank, NC	-0.006	52.44	77.48
37141	Pender, NC	0.057	77.2	54.78
37143	Perquimans, NC	-0.058	30.4	50.48
37145	Person, NC	0.041	72.68	77.32
37147	Pitt, NC	-0.039	38.43	82.42
37149	Polk, NC	-0.06	29.42	38.25
37151	Randolph, NC	-0.019	46.86	69.65
37153	Richmond, NC	0.028	67.56	97.96
37155	Robeson, NC	0.075	81.95	99.11
37157	Rockingham, NC	-0.023	45.3	78.57
37159	Rowan, NC	-0.002	54.66	81.43
37161	Rutherford, NC	0.018	62.97	75.51

<b>County FIPS</b>	<b>County Description</b>	<b>DOS-SVI Index</b>	<b>DOS-SVI Percentile</b>	<b>SVI Percentile</b>
37163	Sampson, NC	0.04	72.14	97.23
37165	Scotland, NC	0.147	93.31	99.36
37167	Stanly, NC	0.04	72.11	63.25
37169	Stokes, NC	-0.018	47.12	30.67
37171	Surry, NC	0.022	64.85	72.58
37173	Swain, NC	0.053	76.03	77.74
37175	Transylvania, NC	-0.074	23.14	39.75
37177	Tyrrell, NC	0.066	79.59	87.64
37179	Union, NC	0.02	64.15	18.73
37181	Vance, NC	0.02	64.12	97.87
37183	Wake, NC	-0.134	7.39	27.74
37185	Warren, NC	-0.026	43.97	89.43
37187	Washington, NC	-0.119	10.19	87.87
37189	Watauga, NC	0.022	64.95	41.21
37191	Wayne, NC	-0.033	41.39	95.03
37193	Wilkes, NC	-0.006	52.69	69.24
37195	Wilson, NC	-0.021	46.13	93.6
37197	Yadkin, NC	0.008	58.93	64.04
37199	Yancey, NC	-0.028	43.36	57.36
38001	Adams, ND	-0.099	14.9	2.99
38003	Barnes, ND	-0.088	17.86	12.45
38005	Benson, ND	0.245	97.68	84.33
38007	Billings, ND	-0.024	44.95	3.12
38009	Bottineau, ND	-0.058	30.44	6.91
38011	Bowman, ND	0.02	64.22	17.55
38013	Burke, ND	0.11	88.95	0.7
38015	Burleigh, ND	-0.104	13.56	17.39
38017	Cass, ND	-0.209	1.4	14.27
38019	Cavalier, ND	-0.118	10.47	1.72
38021	Dickey, ND	0.018	62.94	11.59
38023	Divide, ND	-0.208	1.43	3.34
38025	Dunn, ND	0.037	71.35	22.26
38027	Eddy, ND	-0.207	1.5	29.04
38029	Emmons, ND	-0.159	4.04	9.55
38031	Foster, ND	-0.059	29.89	1.75
38033	Golden Valley, ND	-0.009	51.1	9.3
38035	Grand Forks, ND	-0.122	9.49	30.29
38037	Grant, ND	-0.044	36.61	7.1
38039	Griggs, ND	-0.224	1.18	7.32
38041	Hettinger, ND	-0.141	6.11	5.61
38043	Kidder, ND	-0.021	46	2.9
38045	LaMoure, ND	-0.113	11.62	4.43
38047	Logan, ND	-0.064	27.57	3.82
38049	McHenry, ND	-0.091	16.75	2.96
38051	McIntosh, ND	-0.245	0.67	10.61
38053	McKenzie, ND	0.161	94.14	39.2
38055	McLean, ND	-0.077	22	8.34
38057	Mercer, ND	-0.04	38.4	10.16
38059	Morton, ND	-0.036	40.08	10.35
38061	Mountrail, ND	0.14	92.45	37.58
38063	Nelson, ND	-0.124	9.23	3.5
38065	Oliver, ND	-0.07	24.77	21.08
38067	Pembina, ND	-0.081	20.47	4.17
38069	Pierce, ND	-0.134	7.48	19.14
38071	Ramsey, ND	-0.1	14.74	35.32

<b>County FIPS</b>	<b>County Description</b>	<b>DOS-SVI Index</b>	<b>DOS-SVI Percentile</b>	<b>SVI Percentile</b>
38073	Ransom, ND	-0.17	3.15	8.57
38075	Renville, ND	-0.008	51.48	2.8
38077	Richland, ND	-0.078	21.62	12.17
38079	Rolette, ND	0.078	82.62	90.7
38081	Sargent, ND	-0.103	14.01	2.32
38083	Sheridan, ND	-0.183	2.52	7.42
38085	Sioux, ND	0.459	99.36	88.44
38087	Slope, ND	-0.143	5.95	1.37
38089	Stark, ND	-0.015	48.68	21.4
38091	Steele, ND	-0.065	26.9	0.19
38093	Stutsman, ND	-0.048	34.38	24.24
38095	Towner, ND	0.004	56.92	19.46
38097	Traill, ND	-0.061	29.16	9.27
38099	Walsh, ND	-0.093	16.36	36.82
38101	Ward, ND	-0.031	42.22	16.78
38103	Wells, ND	-0.099	15.06	6.11
38105	Williams, ND	-0.08	20.85	25.1
39001	Adams, OH	0.086	83.99	77.04
39003	Allen, OH	-0.047	34.64	57.93
39005	Ashland, OH	0.034	70.2	43.34
39007	Ashtabula, OH	0.042	73	78.57
39009	Athens, OH	0.134	91.85	73.25
39011	Auglaize, OH	-0.036	40.31	5.35
39013	Belmont, OH	-0.032	41.58	35.96
39015	Brown, OH	0.03	68.23	40.48
39017	Butler, OH	-0.063	28.21	36.18
39019	Carroll, OH	-0.017	47.6	15.38
39021	Champaign, OH	-0.011	50.4	29.78
39023	Clark, OH	-0.064	27.7	72.71
39025	Clermont, OH	-0.062	28.34	10.29
39027	Clinton, OH	0.007	58.87	44.24
39029	Columbiana, OH	0.031	69.05	48.54
39031	Coshocton, OH	0.116	89.78	62.07
39033	Crawford, OH	-0.08	20.89	31.91
39035	Cuyahoga, OH	-0.154	4.65	68.09
39037	Darke, OH	-0.008	51.73	13.47
39039	Defiance, OH	-0.057	30.88	21.66
39041	Delaware, OH	-0.059	29.74	1.66
39043	Erie, OH	-0.147	5.73	29.14
39045	Fairfield, OH	-0.03	42.41	23.54
39047	Fayette, OH	-0.059	29.64	50.16
39049	Franklin, OH	-0.115	11.18	51.24
39051	Fulton, OH	-0.022	45.53	17.77
39053	Gallia, OH	0.092	85.2	66.4
39055	Geauga, OH	0.052	75.77	9.01
39057	Greene, OH	-0.083	19.61	20.76
39059	Guernsey, OH	0.008	59.28	67.07
39061	Hamilton, OH	-0.11	12.48	53.69
39063	Hancock, OH	-0.054	31.84	21.11
39065	Hardin, OH	0.111	89.08	47.1
39067	Harrison, OH	0.041	72.81	51.94
39069	Henry, OH	-0.094	16.01	15.57
39071	Highland, OH	0.051	75.29	68.98
39073	Hocking, OH	0.049	74.53	46.85
39075	Holmes, OH	0.459	99.39	43.6



<b>County FIPS</b>	<b>County Description</b>	<b>DOS-SVI Index</b>	<b>DOS-SVI Percentile</b>	<b>SVI Percentile</b>
39077	Huron, OH	-0.014	49.25	43.25
39079	Jackson, OH	0.098	86.31	77.26
39081	Jefferson, OH	-0.042	37.47	54.94
39083	Knox, OH	0.05	74.94	29.43
39085	Lake, OH	-0.159	4.11	12.93
39087	Lawrence, OH	0.002	56.19	55.83
39089	Licking, OH	-0.018	47.18	22.9
39091	Logan, OH	0.027	67.37	31.69
39093	Lorain, OH	-0.109	12.61	50.89
39095	Lucas, OH	-0.118	10.54	68.76
39097	Madison, OH	0.029	67.97	33.82
39099	Mahoning, OH	-0.115	11.27	58.89
39101	Marion, OH	0.057	77.17	64.14
39103	Medina, OH	-0.063	28.11	1.02
39105	Meigs, OH	0.096	86.12	67.87
39107	Mercer, OH	-0.003	53.93	5.1
39109	Miami, OH	-0.063	28.02	11.91
39111	Monroe, OH	-0.019	46.93	44.3
39113	Montgomery, OH	-0.091	16.81	67.26
39115	Morgan, OH	-0.007	52.24	56.59
39117	Morrow, OH	0.083	83.54	19.2
39119	Muskingum, OH	0.005	57.4	59.81
39121	Noble, OH	0.088	84.27	42.93
39123	Ottawa, OH	-0.125	9.14	15.41
39125	Paulding, OH	0.032	69.28	28.85
39127	Perry, OH	0.037	71.38	55.45
39129	Pickaway, OH	0.035	70.81	28.18
39131	Pike, OH	0.107	88.25	79.94
39133	Portage, OH	-0.056	31.39	24.55
39135	Preble, OH	-0.005	52.79	16.91
39137	Putnam, OH	-0.014	49.48	1.53
39139	Richland, OH	0.017	62.69	61.69
39141	Ross, OH	0.066	79.75	72.55
39143	Sandusky, OH	-0.09	17.19	39.87
39145	Scioto, OH	0.064	79.21	83.47
39147	Seneca, OH	-0.054	32.09	37.55
39149	Shelby, OH	-0.009	51.13	18.92
39151	Stark, OH	-0.081	20.41	36.66
39153	Summit, OH	-0.116	10.95	33.34
39155	Trumbull, OH	-0.094	16.2	46.4
39157	Tuscarawas, OH	-0.004	53.68	34.43
39159	Union, OH	0.029	67.91	7.71
39161	Van Wert, OH	-0.083	19.58	16.97
39163	Vinton, OH	0.13	91.5	72.29
39165	Warren, OH	-0.052	32.86	4.78
39167	Washington, OH	-0.056	31.2	34.97
39169	Wayne, OH	0.088	84.43	47.9
39171	Williams, OH	-0.008	51.77	26.91
39173	Wood, OH	-0.057	30.95	16.62
39175	Wyandot, OH	-0.075	22.76	22.74
40001	Adair, OK	0.121	90.58	89.65
40003	Alfalfa, OK	0.044	73.54	25.35
40005	Atoka, OK	0.095	85.74	80.76
40007	Beaver, OK	-0.021	46.29	45.54
40009	Beckham, OK	0.133	91.72	71.18

<b>County FIPS</b>	<b>County Description</b>	<b>DOS-SVI Index</b>	<b>DOS-SVI Percentile</b>	<b>SVI Percentile</b>
40011	Blaine, OK	0.006	58.29	66.78
40013	Bryan, OK	0.068	80.01	81.27
40015	Caddo, OK	0.071	80.83	94.59
40017	Canadian, OK	0.009	59.73	26.21
40019	Carter, OK	0.026	66.64	79.14
40021	Cherokee, OK	0.075	81.98	92.71
40023	Choctaw, OK	0.023	65.27	96.02
40025	Cimarron, OK	-0.108	12.77	44.75
40027	Cleveland, OK	-0.05	33.3	34.36
40029	Coal, OK	0.011	60.59	82.55
40031	Comanche, OK	0.025	66	83.54
40033	Cotton, OK	0.067	79.94	67.42
40035	Craig, OK	-0.024	45.02	85.38
40037	Creek, OK	0.038	71.86	49.01
40039	Custer, OK	0.032	69.53	75.03
40041	Delaware, OK	-0.001	55.01	76.97
40043	Dewey, OK	-0.01	50.78	22.48
40045	Ellis, OK	-0.05	33.46	30.19
40047	Garfield, OK	-0.056	31.3	59.08
40049	Garvin, OK	-0.001	55.27	51.15
40051	Grady, OK	0.018	63.26	30.8
40053	Grant, OK	-0.104	13.63	16.34
40055	Greer, OK	0.03	68.58	77.42
40057	Harmon, OK	-0.06	29.51	81.08
40059	Harper, OK	-0.024	44.63	31.85
40061	Haskell, OK	0.129	91.47	87.36
40063	Hughes, OK	0.094	85.61	81.15
40065	Jackson, OK	-0.029	43.08	82.26
40067	Jefferson, OK	0.005	57.82	87.45
40069	Johnston, OK	0.057	77.08	84.68
40071	Kay, OK	0.014	61.64	84.2
40073	Kingfisher, OK	-0.017	47.85	38.06
40075	Kiowa, OK	-0.052	32.57	65.45
40077	Latimer, OK	0.061	78.22	89.36
40079	Le Flore, OK	-0.005	53.14	90.32
40081	Lincoln, OK	0.084	83.76	47.87
40083	Logan, OK	0.05	74.91	29.84
40085	Love, OK	0.007	58.84	62.93
40087	McClain, OK	-0.017	48.01	16.24
40089	McCurtain, OK	0.116	89.69	91.37
40091	McIntosh, OK	0.117	89.97	78.28
40093	Major, OK	0.006	58.52	32.04
40095	Marshall, OK	-0.047	34.86	85.45
40097	Mayes, OK	0.055	76.44	75.19
40099	Murray, OK	-0.007	52.12	70.92
40101	Muskogee, OK	-0.016	48.36	93.38
40103	Noble, OK	0.043	73.35	33.85
40105	Nowata, OK	0.001	56.06	58.95
40107	Okfuskee, OK	0.229	97.29	92.87
40109	Oklahoma, OK	-0.113	11.65	68.18
40111	Okmulgee, OK	0.042	72.94	86.59
40113	Osage, OK	0.046	74.15	62.39
40115	Ottawa, OK	0.027	67.21	95.76
40117	Pawnee, OK	0.077	82.39	54.24
40119	Payne, OK	0.083	83.64	51.31

<b>County FIPS</b>	<b>County Description</b>	<b>DOS-SVI Index</b>	<b>DOS-SVI Percentile</b>	<b>SVI Percentile</b>
40121	Pittsburg, OK	0.016	62.4	82.64
40123	Pontotoc, OK	-0.015	48.87	65
40125	Pottawatomic, OK	0.051	75.33	78.15
40127	Pushmataha, OK	0.09	84.69	78.63
40129	Roger Mills, OK	0.008	59.15	40.03
40131	Rogers, OK	-0.009	51.16	28.34
40133	Seminole, OK	0.078	82.49	92.9
40135	Sequoyah, OK	0.1	86.88	91.59
40137	Stephens, OK	-0.05	33.52	60.51
40139	Texas, OK	-0.022	45.75	82.1
40141	Tillman, OK	-0.035	40.91	87.1
40143	Tulsa, OK	-0.114	11.4	61.59
40145	Wagoner, OK	0.017	62.66	42.45
40147	Washington, OK	-0.08	20.73	43.82
40149	Washita, OK	0.026	66.92	40.45
40151	Woods, OK	-0.085	18.69	31.4
40153	Woodward, OK	0.006	58.07	57.45
41001	Baker, OR	0.061	78.03	68.54
41003	Benton, OR	-0.022	45.65	34.9
41005	Clackamas, OR	-0.073	23.56	18.95
41007	Clatsop, OR	-0.04	38.33	51.85
41009	Columbia, OR	0.003	56.51	40.25
41011	Coos, OR	0.004	57.18	74.3
41013	Crook, OR	0.038	71.67	57.29
41015	Curry, OR	-0.135	7.13	48.79
41017	Deschutes, OR	-0.056	31.42	16.37
41019	Douglas, OR	0.021	64.31	72.77
41021	Gilliam, OR	-0.018	47.41	50.92
41023	Grant, OR	0.01	59.92	54.65
41025	Harney, OR	0.104	87.58	71.08
41027	Hood River, OR	-0.004	53.77	54.55
41029	Jackson, OR	-0.029	42.82	73.54
41031	Jefferson, OR	0.111	89.14	91.18
41033	Josephine, OR	0.084	83.83	65.57
41035	Klamath, OR	0.048	74.44	86.88
41037	Lake, OR	0.068	80.29	76.08
41039	Lane, OR	-0.039	38.49	64.9
41041	Lincoln, OR	-0.075	22.64	55.22
41043	Linn, OR	0.023	65.3	67.9
41045	Malheur, OR	0.164	94.3	99.65
41047	Marion, OR	-0.003	54.03	85.35
41049	Morrow, OR	0.187	95.8	76.43
41051	Multnomah, OR	-0.084	18.88	46.75
41053	Polk, OR	-0.043	37.09	57.77
41055	Sherman, OR	-0.153	4.68	13.5
41057	Tillamook, OR	-0.018	47.44	65.86
41059	Umatilla, OR	0.121	90.61	96.88
41061	Union, OR	0.045	73.77	67.29
41063	Wallowa, OR	-0.041	37.63	50.32
41065	Wasco, OR	-0.025	44.16	83.89
41067	Washington, OR	-0.084	18.91	31.94
41069	Wheeler, OR	-0.1	14.68	39.01
41071	Yamhill, OR	0.027	67.3	66.08
42001	Adams, PA	-0.04	38.24	21.18
42003	Allegheny, PA	-0.082	20.02	25.06

<b>County FIPS</b>	<b>County Description</b>	<b>DOS-SVI Index</b>	<b>DOS-SVI Percentile</b>	<b>SVI Percentile</b>
42005	Armstrong, PA	-0.021	46.1	24.75
42007	Beaver, PA	-0.066	26.71	24.81
42009	Bedford, PA	0.003	56.48	27.29
42011	Berks, PA	-0.103	13.95	61.62
42013	Blair, PA	-0.043	36.87	39.81
42015	Bradford, PA	0.008	59.25	34.71
42017	Bucks, PA	-0.134	7.42	8.31
42019	Butler, PA	-0.036	40.34	7.9
42021	Cambria, PA	-0.001	55.08	48.92
42023	Cameron, PA	-0.101	14.45	30.06
42025	Carbon, PA	-0.027	43.55	30.48
42027	Centre, PA	0.054	76.41	28.92
42029	Chester, PA	-0.098	15.15	14.36
42031	Clarion, PA	0.015	61.73	47.71
42033	Clearfield, PA	0.03	68.74	60.54
42035	Clinton, PA	0.045	73.73	48.6
42037	Columbia, PA	-0.042	37.22	27.68
42039	Crawford, PA	0.041	72.88	50.64
42041	Cumberland, PA	-0.075	22.6	16.15
42043	Dauphin, PA	-0.107	13.02	49.75
42045	Delaware, PA	-0.082	19.93	41.31
42047	Elk, PA	-0.067	26.11	11.66
42049	Erie, PA	-0.026	44.09	61.94
42051	Fayette, PA	0.01	59.95	62.48
42053	Forest, PA	0.382	99.01	71.15
42055	Franklin, PA	-0.051	33.17	33.73
42057	Fulton, PA	-0.023	45.34	22.01
42059	Greene, PA	0.052	75.61	43.5
42061	Huntingdon, PA	0.062	78.57	49.08
42063	Indiana, PA	0.067	79.81	54.84
42065	Jefferson, PA	-0.026	44.06	33.12
42067	Juniata, PA	0.021	64.34	44.84
42069	Lackawanna, PA	-0.058	30.47	52.52
42071	Lancaster, PA	-0.014	49.32	45.73
42073	Lawrence, PA	-0.055	31.58	46.94
42075	Lebanon, PA	-0.038	38.97	53.28
42077	Lehigh, PA	-0.122	9.58	63.5
42079	Luzerne, PA	-0.079	21.3	60.89
42081	Lycoming, PA	-0.025	44.28	42.1
42083	McKean, PA	0.019	63.32	54.62
42085	Mercer, PA	0.014	61.48	54.2
42087	Mifflin, PA	0.012	60.81	47.23
42089	Monroe, PA	-0.058	30.56	30.64
42091	Montgomery, PA	-0.148	5.32	16.53
42093	Montour, PA	-0.013	49.73	31.11
42095	Northampton, PA	-0.11	12.29	28.76
42097	Northumberland, PA	-0.007	51.93	50.06
42099	Perry, PA	-0.02	46.32	10.89
42101	Philadelphia, PA	0.025	66.28	92.04
42103	Pike, PA	-0.115	11.14	12.87
42105	Potter, PA	-0.009	51.19	44.17
42107	Schuylkill, PA	-0.027	43.78	45.06
42109	Snyder, PA	0.021	64.66	22.99
42111	Somerset, PA	0.017	62.56	42.26
42113	Sullivan, PA	-0.094	16.17	35.76

County FIPS	County Description	DOS-SVI Index	DOS-SVI Percentile	SVI Percentile
42115	Susquehanna, PA	-0.052	32.79	20.64
42117	Tioga, PA	-0.014	48.9	31.53
42119	Union, PA	0.144	93.06	36.05
42121	Venango, PA	-0.017	47.69	42.29
42123	Warren, PA	-0.05	33.43	21.34
42125	Washington, PA	-0.041	37.82	16.94
42127	Wayne, PA	-0.019	46.7	26.31
42129	Westmoreland, PA	-0.08	20.63	13.79
42131	Wyoming, PA	-0.03	42.53	11.21
42133	York, PA	-0.067	26.14	32.9
44001	Bristol, RI	-0.101	14.36	12.36
44003	Kent, RI	-0.139	6.59	15.19
44005	Newport, RI	-0.135	7.26	17.9
44007	Providence, RI	-0.157	4.33	75.92
44009	Washington, RI	-0.079	21.33	8.89
45001	Abbeville, SC	0.024	65.97	85.64
45003	Aiken, SC	-0.046	35.27	66.66
45005	Allendale, SC	0.215	96.82	99.3
45007	Anderson, SC	0.003	56.67	70.1
45009	Bamberg, SC	-0.042	37.28	95.16
45011	Barnwell, SC	0.062	78.61	99.04
45013	Beaufort, SC	-0.205	1.59	40.06
45015	Berkeley, SC	-0.057	30.98	51.46
45017	Calhoun, SC	0.011	60.43	56.27
45019	Charleston, SC	-0.135	7.32	31.56
45021	Cherokee, SC	0.051	75.26	69.78
45023	Chester, SC	0.035	70.74	73.63
45025	Chesterfield, SC	0.163	94.24	94.87
45027	Clarendon, SC	0.104	87.52	97.93
45029	Colleton, SC	0.002	56.1	80
45031	Darlington, SC	0.082	83.48	92.68
45033	Dillon, SC	0.118	90.1	96.82
45035	Dorchester, SC	-0.059	30.18	41.88
45037	Edgefield, SC	-0.013	49.89	84.84
45039	Fairfield, SC	-0.031	42.31	74.84
45041	Florence, SC	-0.004	53.61	89.87
45043	Georgetown, SC	-0.128	8.56	67.71
45045	Greenville, SC	-0.081	20.57	50.38
45047	Greenwood, SC	-0.055	31.55	93.44
45049	Hampton, SC	0.055	76.66	80.32
45051	Horry, SC	-0.213	1.37	61.02
45053	Jasper, SC	-0.055	31.52	94.49
45055	Kershaw, SC	-0.052	32.92	49.59
45057	Lancaster, SC	-0.048	34.13	51.21
45059	Laurens, SC	0.064	79.11	91.72
45061	Lee, SC	0.126	91.15	92.1
45063	Lexington, SC	-0.024	44.8	44.2
45065	McCormick, SC	-0.058	30.53	73.73
45067	Marion, SC	0.029	68.16	92.93
45069	Marlboro, SC	0.161	94.11	98.69
45071	Newberry, SC	-0.017	47.79	92.32
45073	Oconee, SC	-0.047	34.67	72.93
45075	Orangeburg, SC	0.027	67.18	92.29
45077	Pickens, SC	0.011	60.52	59.9
45079	Richland, SC	-0.115	11.21	63.09

<b>County FIPS</b>	<b>County Description</b>	<b>DOS-SVI Index</b>	<b>DOS-SVI Percentile</b>	<b>SVI Percentile</b>
45081	Saluda, SC	-0.084	19.07	79.49
45083	Spartanburg, SC	-0.018	47.47	76.18
45085	Sumter, SC	0.043	73.42	97.32
45087	Union, SC	-0.014	49.35	86.78
45089	Williamsburg, SC	0.081	83.38	97.04
45091	York, SC	-0.078	21.84	36.62
46003	Aurora, SD	-0.061	29.07	27.26
46005	Beadle, SD	-0.061	28.94	65.06
46007	Bennett, SD	0.377	98.95	79.27
46009	Bon Homme, SD	0.061	78.16	23.82
46011	Brookings, SD	0.006	58.42	15.61
46013	Brown, SD	-0.08	20.92	32.87
46015	Brule, SD	-0.045	35.78	57.13
46017	Buffalo, SD	0.459	99.43	97.1
46019	Butte, SD	-0.016	48.17	36.27
46021	Campbell, SD	-0.044	36.17	0.64
46023	Charles Mix, SD	0.109	88.73	73.89
46025	Clark, SD	0.021	64.28	17.1
46027	Clay, SD	0.014	61.67	24.68
46029	Codington, SD	-0.025	44.19	24.49
46031	Corson, SD	0.503	99.55	83.95
46033	Custer, SD	-0.098	15.31	22.8
46035	Davison, SD	-0.073	23.69	23.38
46037	Day, SD	-0.178	2.74	18.5
46039	Deuel, SD	-0.06	29.58	8.22
46041	Dewey, SD	0.526	99.59	88.31
46043	Douglas, SD	0.02	64.25	15.03
46045	Edmunds, SD	0.006	58.39	3.41
46047	Fall River, SD	-0.104	13.69	41.72
46049	Faulk, SD	-0.005	52.98	7.77
46051	Grant, SD	-0.126	8.91	5.51
46053	Gregory, SD	-0.101	14.39	28.47
46055	Haakon, SD	-0.048	34	36.24
46057	Hamlin, SD	0.09	84.78	15.86
46059	Hand, SD	-0.155	4.62	3.09
46061	Hanson, SD	0.039	72.05	0.13
46063	Harding, SD	0.058	77.36	8.28
46065	Hughes, SD	0.036	71.19	40.61
46067	Hutchinson, SD	0.009	59.44	24.87
46069	Hyde, SD	-0.041	37.95	9.43
46071	Jackson, SD	0.457	99.33	96.66
46073	Jerauld, SD	-0.121	9.84	5.06
46075	Jones, SD	-0.111	12.16	0.51
46077	Kingsbury, SD	-0.116	11.05	2.23
46079	Lake, SD	0.019	63.61	19.65
46081	Lawrence, SD	-0.061	29.2	26.18
46083	Lincoln, SD	-0.066	26.68	2.01
46085	Lyman, SD	0.155	93.79	71.37
46087	McCook, SD	0.022	65.17	22.29
46089	McPherson, SD	-0.037	39.8	28.89
46091	Marshall, SD	-0.042	37.19	21.31
46093	Meade, SD	0.002	56.32	8.92
46095	Mellette, SD	0.386	99.08	91.56
46097	Miner, SD	0.035	70.77	10.57
46099	Minnehaha, SD	-0.102	14.14	35.89

<b>County FIPS</b>	<b>County Description</b>	<b>DOS-SVI Index</b>	<b>DOS-SVI Percentile</b>	<b>SVI Percentile</b>
46101	Moody, SD	-0.029	42.69	39.08
46102	Oglala Lakota, SD	1.438	99.84	99.43
46103	Pennington, SD	-0.057	30.82	41.62
46105	Perkins, SD	-0.014	49.16	10.96
46107	Potter, SD	-0.087	18.15	5.16
46109	Roberts, SD	-0.08	20.69	71.78
46111	Sanborn, SD	-0.086	18.43	3.85
46115	Spink, SD	-0.075	22.7	17.68
46117	Stanley, SD	-0.086	18.4	10.99
46119	Sully, SD	-0.11	12.26	0.73
46121	Todd, SD	0.538	99.62	95.64
46123	Tripp, SD	-0.129	8.5	34.11
46125	Turner, SD	-0.087	18.18	10.8
46127	Union, SD	-0.151	4.93	2.74
46129	Walworth, SD	0.046	74.12	39.39
46135	Yankton, SD	-0.104	13.59	31.59
46137	Ziebach, SD	0.648	99.68	95.38
47001	Anderson, TN	-0.065	26.93	60.64
47003	Bedford, TN	0.031	68.89	77.58
47005	Benton, TN	0.029	68.13	70.29
47007	Bledsoe, TN	0.096	85.99	81.59
47009	Blount, TN	-0.045	36.04	24.52
47011	Bradley, TN	0.003	56.61	69.14
47013	Campbell, TN	-0.016	48.2	73.38
47015	Cannon, TN	0.036	70.84	37.04
47017	Carroll, TN	0.029	68.19	74.43
47019	Carter, TN	-0.024	44.99	61.53
47021	Cheatham, TN	-0.008	51.7	23.69
47023	Chester, TN	0.071	81.12	64.36
47025	Claiborne, TN	0.051	75.52	71.02
47027	Clay, TN	-0.012	50.02	59.39
47029	Cocke, TN	0.001	55.94	68.57
47031	Coffee, TN	0.031	68.96	49.14
47033	Crockett, TN	0.03	68.48	78.12
47035	Cumberland, TN	-0.09	17.07	53.73
47037	Davidson, TN	-0.206	1.56	53.63
47039	Decatur, TN	0	55.65	50.86
47041	DeKalb, TN	0.032	69.63	43.06
47043	Dickson, TN	0.042	73.1	42.9
47045	Dyer, TN	-0.035	40.43	75.96
47047	Fayette, TN	-0.078	21.65	25.54
47049	Fentress, TN	0.124	90.96	63.73
47051	Franklin, TN	-0.022	45.69	37.64
47053	Gibson, TN	-0.017	47.82	73.5
47055	Giles, TN	0.004	57.27	60.32
47057	Grainger, TN	0.081	83.29	59.3
47059	Greene, TN	0.005	57.5	54.46
47061	Grundy, TN	0.065	79.43	86.85
47063	Hamblen, TN	0.004	56.96	81.46
47065	Hamilton, TN	-0.1	14.77	41.37
47067	Hancock, TN	0.062	78.45	76.66
47069	Hardeman, TN	0.108	88.47	86.72
47071	Hardin, TN	0.001	55.87	70.64
47073	Hawkins, TN	0.006	57.98	70.8
47075	Haywood, TN	-0.043	37.12	87.17

<b>County FIPS</b>	<b>County Description</b>	<b>DOS-SVI Index</b>	<b>DOS-SVI Percentile</b>	<b>SVI Percentile</b>
47077	Henderson, TN	0.103	87.3	69.81
47079	Henry, TN	-0.034	41.2	63.47
47081	Hickman, TN	0.077	82.3	56.62
47083	Houston, TN	0.033	70.07	55.51
47085	Humphreys, TN	0.043	73.38	36.88
47087	Jackson, TN	0.044	73.67	60
47089	Jefferson, TN	0.041	72.59	56.08
47091	Johnson, TN	0.061	78.19	56.53
47093	Knox, TN	-0.103	13.85	30.35
47095	Lake, TN	0.228	97.2	91.85
47097	Lauderdale, TN	0.119	90.16	96.72
47099	Lawrence, TN	0.1	86.82	83.18
47101	Lewis, TN	0.049	74.75	63.63
47103	Lincoln, TN	0.02	63.96	67.77
47105	Loudon, TN	-0.065	27.32	38.63
47107	McMinn, TN	0.02	64.09	65.51
47109	McNairy, TN	0.098	86.44	71.72
47111	Macon, TN	-0.009	50.88	69.27
47113	Madison, TN	-0.063	28.08	71.24
47115	Marion, TN	0.003	56.64	50.61
47117	Marshall, TN	-0.018	47.21	60.99
47119	Maury, TN	-0.017	47.66	39.49
47121	Meigs, TN	0.114	89.46	49.33
47123	Monroe, TN	0.106	88.06	64.78
47125	Montgomery, TN	-0.009	50.84	51.72
47127	Moore, TN	-0.009	51.23	9.14
47129	Morgan, TN	0.183	95.51	74.94
47131	Obion, TN	-0.019	46.67	76.94
47133	Overton, TN	0.06	77.81	45.76
47135	Perry, TN	0.108	88.51	67.99
47137	Pickett, TN	0.008	59.12	41.53
47139	Polk, TN	0.064	79.27	49.04
47141	Putnam, TN	-0.055	31.65	61.82
47143	Rhea, TN	0.044	73.61	82.07
47145	Roane, TN	0.018	63.23	38.44
47147	Robertson, TN	0.013	61.19	42.87
47149	Rutherford, TN	-0.068	25.95	32.68
47151	Scott, TN	0.014	61.41	76.37
47153	Sequatchie, TN	0.066	79.56	57.2
47155	Sevier, TN	-0.047	34.73	61.11
47157	Shelby, TN	-0.121	9.68	78.47
47159	Smith, TN	0.013	61.38	26.08
47161	Stewart, TN	0.03	68.67	40.86
47163	Sullivan, TN	-0.048	34.19	54.11
47165	Sumner, TN	-0.087	18.08	20.57
47167	Tipton, TN	0.002	56.13	45
47169	Trousdale, TN	-0.011	50.27	52.2
47171	Unicoi, TN	-0.055	31.77	79.81
47173	Union, TN	0.131	91.63	66.72
47175	Van Buren, TN	0.165	94.4	60.25
47177	Warren, TN	-0.015	48.42	83.22
47179	Washington, TN	-0.069	25.06	45.89
47181	Wayne, TN	0.173	94.78	76.24
47183	Weakley, TN	0.03	68.77	65.83
47185	White, TN	0.066	79.72	59.84



County FIPS	County Description	DOS-SVI Index	DOS-SVI Percentile	SVI Percentile
47187	Williamson, TN	-0.051	33.05	2.1
47189	Wilson, TN	-0.061	28.81	14.65
48001	Anderson, TX	0.194	96.15	79.46
48003	Andrews, TX	0.15	93.44	47.36
48005	Angelina, TX	0.057	77.27	97.71
48007	Aransas, TX	-0.063	27.98	80.19
48009	Archer, TX	-0.043	36.84	8.98
48011	Armstrong, TX	-0.046	35.59	15.99
48013	Atascosa, TX	0.193	96.05	84.97
48015	Austin, TX	0.031	68.93	49.36
48017	Bailey, TX	-0.043	36.8	80.03
48019	Bandera, TX	-0.061	29.29	50.76
48021	Bastrop, TX	0.117	89.91	74.59
48023	Baylor, TX	-0.1	14.84	15.54
48025	Bee, TX	0.302	98.47	96.94
48027	Bell, TX	0.019	63.52	80.51
48029	Bexar, TX	-0.139	6.72	82.58
48031	Blanco, TX	-0.023	45.21	27.83
48033	Borden, TX	-0.066	26.43	6.21
48035	Bosque, TX	-0.026	43.87	61.75
48037	Bowie, TX	0.034	70.3	85.29
48039	Brazoria, TX	-0.037	39.54	51.34
48041	Brazos, TX	-0.079	21.04	65.32
48043	Brewster, TX	-0.07	24.9	65.73
48045	Briscoe, TX	-0.19	2.07	45.64
48047	Brooks, TX	-0.035	40.94	100
48049	Brown, TX	-0.022	45.59	62.77
48051	Burleson, TX	0.118	90	60.8
48053	Burnet, TX	-0.06	29.55	52.99
48055	Caldwell, TX	0.116	89.75	87.32
48057	Calhoun, TX	0.096	85.9	86.18
48059	Callahan, TX	0.04	72.46	29.68
48061	Cameron, TX	-0.014	49.22	97.58
48063	Camp, TX	0.072	81.28	90.19
48065	Carson, TX	-0.087	18.05	3.38
48067	Cass, TX	0.123	90.86	78.41
48069	Castro, TX	-0.073	23.72	77.74
48071	Chambers, TX	0.024	65.9	41.08
48073	Cherokee, TX	0.134	91.79	91.91
48075	Childress, TX	0.093	85.45	75
48077	Clay, TX	0.022	64.92	31.82
48079	Cochran, TX	0.003	56.45	86.08
48081	Coke, TX	-0.102	14.2	62.04
48083	Coleman, TX	-0.136	7.04	41.85
48085	Collin, TX	-0.161	3.88	15.06
48087	Collingsworth, TX	0.006	58.55	88.76
48089	Colorado, TX	0.063	78.89	68.47
48091	Comal, TX	-0.097	15.44	23.79
48093	Comanche, TX	-0.065	26.81	72.64
48095	Concho, TX	-0.15	5.16	42.83
48097	Cooke, TX	0.005	57.72	62.26
48099	Coryell, TX	0.174	94.81	78.09
48101	Cottle, TX	0.054	76.38	93.63
48103	Crane, TX	0.06	77.87	47.39
48105	Crockett, TX	-0.078	21.71	68.92

<b>County FIPS</b>	<b>County Description</b>	<b>DOS-SVI Index</b>	<b>DOS-SVI Percentile</b>	<b>SVI Percentile</b>
48107	Crosby, TX	0.101	87.04	93.95
48109	Culberson, TX	-0.094	16.11	99.71
48111	Dallam, TX	-0.186	2.2	55.03
48113	Dallas, TX	-0.199	1.78	75.38
48115	Dawson, TX	0.061	78.13	94.75
48117	Deaf Smith, TX	-0.114	11.3	84.11
48119	Delta, TX	0.025	66.38	57.04
48121	Denton, TX	-0.139	6.53	22.1
48123	DeWitt, TX	0.078	82.68	82.29
48125	Dickens, TX	0.158	93.86	87.96
48127	Dimmit, TX	0.179	95.13	99.97
48129	Donley, TX	0.015	62.15	45.25
48131	Duval, TX	0.046	74.02	99.94
48133	Eastland, TX	0.04	72.24	80.67
48135	Ector, TX	-0.042	37.34	79.24
48137	Edwards, TX	-0.127	8.82	43.85
48139	Ellis, TX	-0.027	43.81	39.24
48141	El Paso, TX	-0.197	1.85	95.35
48143	Erath, TX	-0.005	53.2	62.52
48145	Falls, TX	0.178	95.1	97.99
48147	Fannin, TX	0.061	78.25	57.58
48149	Fayette, TX	-0.096	15.66	43.63
48151	Fisher, TX	-0.073	23.75	43.12
48153	Floyd, TX	0.017	62.85	82.99
48155	Foard, TX	-0.059	30.12	47.83
48157	Fort Bend, TX	-0.101	14.49	28.73
48159	Franklin, TX	0.027	67.08	52.77
48161	Freestone, TX	0.062	78.73	84.3
48163	Frio, TX	0.088	84.37	98.66
48165	Gaines, TX	0.148	93.38	68.25
48167	Galveston, TX	-0.095	15.76	58.5
48169	Garza, TX	-0.099	14.87	72.13
48171	Gillespie, TX	-0.09	17.26	35.73
48173	Glasscock, TX	-0.149	5.22	17.61
48175	Goliad, TX	-0.01	50.49	58.15
48177	Gonzales, TX	0.167	94.43	89.59
48179	Gray, TX	0.033	70.04	84.46
48181	Grayson, TX	-0.024	44.83	65.92
48183	Gregg, TX	-0.062	28.53	88.25
48185	Grimes, TX	0.093	85.48	86.02
48187	Guadalupe, TX	-0.054	31.93	43.44
48189	Hale, TX	0.071	80.77	93.12
48191	Hall, TX	-0.105	13.37	95
48193	Hamilton, TX	-0.102	14.26	60.83
48195	Hansford, TX	-0.147	5.54	76.15
48197	Hardeman, TX	-0.032	41.9	72.8
48199	Hardin, TX	0.036	71.06	25.32
48201	Harris, TX	-0.227	1.08	72.36
48203	Harrison, TX	0.069	80.39	73.06
48205	Hartley, TX	0.191	95.89	53.44
48207	Haskell, TX	-0.051	33.14	97.55
48209	Hays, TX	-0.031	42.09	49.24
48211	Hemphill, TX	0.078	82.58	74.27
48213	Henderson, TX	0.01	59.88	72.01
48215	Hidalgo, TX	0.061	78.1	97.8

County FIPS	County Description	DOS-SVI Index	DOS-SVI Percentile	SVI Percentile
48217	Hill, TX	0.092	85.16	87.07
48219	Hockley, TX	0.099	86.66	90.25
48221	Hood, TX	-0.083	19.83	26.02
48223	Hopkins, TX	0.006	57.91	70.67
48225	Houston, TX	0.065	79.37	91.31
48227	Howard, TX	-0.041	37.73	91.53
48229	Hudspeth, TX	-0.137	6.91	98.25
48231	Hunt, TX	0.097	86.28	83.41
48233	Hutchinson, TX	-0.015	48.46	66.31
48235	Irion, TX	0.019	63.8	20.13
48237	Jack, TX	0.104	87.71	65.38
48239	Jackson, TX	0.127	91.25	67.74
48241	Jasper, TX	0.08	83.09	82.39
48243	Jeff Davis, TX	-0.147	5.51	36.11
48245	Jefferson, TX	-0.122	9.65	85.67
48247	Jim Hogg, TX	0.104	87.61	99.17
48249	Jim Wells, TX	0.042	73.13	92.26
48251	Johnson, TX	0.036	71.25	50.73
48253	Jones, TX	0.228	97.26	63.28
48255	Karnes, TX	0.057	77.14	84.24
48257	Kaufman, TX	0.049	74.72	56.91
48259	Kendall, TX	-0.117	10.63	22.83
48261	Kenedy, TX	-0.29	0.35	73.28
48263	Kent, TX	-0.019	46.83	44.27
48265	Kerr, TX	-0.113	11.68	69.59
48267	Kimble, TX	-0.214	1.34	58.85
48269	King, TX	-0.083	19.55	19.55
48271	Kinney, TX	-0.177	2.77	85.61
48273	Kleberg, TX	0.096	86.18	98.34
48275	Knox, TX	-0.033	41.48	79.62
48277	Lamar, TX	-0.048	34.54	83.57
48279	Lamb, TX	-0.152	4.84	89.75
48281	Lampasas, TX	0.009	59.79	54.43
48283	La Salle, TX	0.085	83.86	81.91
48285	Lavaca, TX	0.124	91.02	68.79
48287	Lee, TX	0.004	57.37	67.52
48289	Leon, TX	-0.015	48.55	61.56
48291	Liberty, TX	0.205	96.47	94.27
48293	Limestone, TX	0.06	77.91	95.32
48295	Lipscomb, TX	-0.005	53.23	46.05
48297	Live Oak, TX	0.029	68	69.17
48299	Llano, TX	-0.105	13.44	46.66
48301	Loving, TX	0.693	99.71	75.73
48303	Lubbock, TX	-0.082	20.22	74.97
48305	Lynn, TX	-0.009	51.03	89.08
48307	McCulloch, TX	-0.139	6.62	73.95
48309	McLennan, TX	-0.096	15.63	84.36
48311	McMullen, TX	0.397	99.17	76.31
48313	Madison, TX	0.299	98.41	83.76
48315	Marion, TX	0.063	79.02	68.85
48317	Martin, TX	0.144	93.09	42.39
48319	Mason, TX	-0.182	2.58	35.7
48321	Matagorda, TX	-0.011	50.14	90.67
48323	Maverick, TX	-0.076	22.29	97.42
48325	Medina, TX	0.015	61.99	66.97

<b>County FIPS</b>	<b>County Description</b>	<b>DOS-SVI Index</b>	<b>DOS-SVI Percentile</b>	<b>SVI Percentile</b>
48327	Menard, TX	-0.186	2.26	58.54
48329	Midland, TX	-0.017	47.88	47.48
48331	Milam, TX	0.058	77.4	76.27
48333	Mills, TX	-0.149	5.25	76.88
48335	Mitchell, TX	0.288	98.25	62.13
48337	Montague, TX	-0.007	52.02	58.41
48339	Montgomery, TX	-0.052	32.95	39.14
48341	Moore, TX	0.073	81.53	69.9
48343	Morris, TX	0.068	79.97	72.99
48345	Motley, TX	0.037	71.28	70.03
48347	Nacogdoches, TX	0.061	78.35	98.22
48349	Navarro, TX	0.005	57.47	96.62
48351	Newton, TX	0.031	69.25	72.07
48353	Nolan, TX	0.101	87.01	88.66
48355	Nueces, TX	-0.035	40.72	83.63
48357	Ochiltree, TX	0.076	82.04	57.87
48359	Oldham, TX	0.424	99.3	43.22
48361	Orange, TX	0.039	71.98	58.12
48363	Palo Pinto, TX	0.055	76.54	87.99
48365	Panola, TX	0.054	76.31	69.52
48367	Parker, TX	0.063	78.83	25.61
48369	Parmer, TX	0.061	78.06	75.76
48371	Pecos, TX	0.084	83.67	82.13
48373	Polk, TX	0.053	76.12	91.21
48375	Potter, TX	-0.011	50.11	92.48
48377	Presidio, TX	-0.224	1.15	99.81
48379	Rains, TX	0.055	76.57	40.16
48381	Randall, TX	-0.083	19.8	22.04
48383	Reagan, TX	-0.168	3.38	48.06
48385	Real, TX	-0.114	11.49	71.69
48387	Red River, TX	-0.03	42.44	56.5
48389	Reeves, TX	0.006	58.48	78.03
48391	Refugio, TX	-0.04	38.27	94.14
48393	Roberts, TX	-0.106	13.15	9.11
48395	Robertson, TX	0.12	90.39	75.29
48397	Rockwall, TX	-0.009	50.91	11.24
48399	Runnels, TX	-0.119	10.16	54.49
48401	Rusk, TX	0.049	74.88	79.65
48403	Sabine, TX	-0.013	49.57	53.09
48405	San Augustine, TX	0.07	80.61	88.89
48407	San Jacinto, TX	0.109	88.76	68.69
48409	San Patricio, TX	0.063	78.96	83.09
48411	San Saba, TX	-0.049	33.91	73.15
48413	Schleicher, TX	0.185	95.64	58.57
48415	Scurry, TX	0.187	95.73	69.94
48417	Shackelford, TX	0.154	93.63	68.5
48419	Shelby, TX	0.027	67.24	95.22
48421	Sherman, TX	-0.081	20.34	46.11
48423	Smith, TX	-0.052	32.47	74.62
48425	Somervell, TX	0.178	94.97	56.05
48427	Starr, TX	0.004	56.83	98.15
48429	Stephens, TX	-0.045	36.1	88.5
48431	Sterling, TX	-0.175	2.9	41.27
48433	Stonewall, TX	-0.012	50.05	32.36
48435	Sutton, TX	-0.024	44.7	60.41

<b>County FIPS</b>	<b>County Description</b>	<b>DOS-SVI Index</b>	<b>DOS-SVI Percentile</b>	<b>SVI Percentile</b>
48437	Swisher, TX	0.074	81.66	97.01
48439	Tarrant, TX	-0.13	8.34	54.75
48441	Taylor, TX	-0.066	26.58	69.33
48443	Terrell, TX	-0.302	0.29	47.13
48445	Terry, TX	0.075	81.92	98.76
48447	Throckmorton, TX	-0.179	2.71	26.78
48449	Titus, TX	0.104	87.65	89.01
48451	Tom Green, TX	-0.089	17.51	66.43
48453	Travis, TX	-0.185	2.32	38.12
48455	Trinity, TX	0.043	73.29	80.16
48457	Tyler, TX	0.287	98.22	88.34
48459	Upshur, TX	0.16	93.98	58.98
48461	Upton, TX	-0.097	15.38	65.19
48463	Uvalde, TX	-0.084	19.32	95.48
48465	Val Verde, TX	-0.018	47.15	96.78
48467	Van Zandt, TX	0.032	69.6	55.89
48469	Victoria, TX	0.023	65.36	78.34
48471	Walker, TX	0.109	88.57	69.97
48473	Waller, TX	0.155	93.7	83.31
48475	Ward, TX	0.079	82.84	64.94
48477	Washington, TX	0.01	60.24	73.12
48479	Webb, TX	-0.005	52.82	94.97
48481	Wharton, TX	-0.032	41.8	87.58
48483	Wheeler, TX	0.004	57.24	69.62
48485	Wichita, TX	0.01	60.27	81.66
48487	Wilbarger, TX	-0.065	27.09	90.83
48489	Willacy, TX	0.112	89.3	98.92
48491	Williamson, TX	-0.113	11.84	20.16
48493	Wilson, TX	0.116	89.65	44.36
48495	Winkler, TX	-0.086	18.46	65.41
48497	Wise, TX	0.064	79.18	57.68
48499	Wood, TX	-0.075	22.95	63.22
48501	Yoakum, TX	0.147	93.22	49.2
48503	Young, TX	-0.044	36.36	55.32
48505	Zapata, TX	0.26	97.8	98.95
48507	Zavala, TX	0.015	61.83	99.87
49001	Beaver, UT	0.223	97.1	25.22
49003	Box Elder, UT	0.12	90.29	15.92
49005	Cache, UT	0.126	91.09	32.01
49007	Carbon, UT	0.079	82.81	56.15
49009	Daggett, UT	0.343	98.69	7.55
49011	Davis, UT	0.086	83.95	7.96
49013	Duchesne, UT	0.262	97.87	48.22
49015	Emery, UT	0.193	96.08	26.27
49017	Garfield, UT	0.038	71.79	45.92
49019	Grand, UT	0.117	89.81	52.13
49021	Iron, UT	0.099	86.79	45.25
49023	Juab, UT	0.264	97.9	23.31
49025	Kane, UT	0.007	58.8	10.54
49027	Millard, UT	0.088	84.3	35.54
49029	Morgan, UT	0.141	92.68	0.03
49031	Piute, UT	0.011	60.3	27.13
49033	Rich, UT	0.137	92.17	19.71
49035	Salt Lake, UT	-0.026	44	32.29
49037	San Juan, UT	0.293	98.34	97.52

<b>County FIPS</b>	<b>County Description</b>	<b>DOS-SVI Index</b>	<b>DOS-SVI Percentile</b>	<b>SVI Percentile</b>
49039	Sanpete, UT	0.324	98.6	60.19
49041	Sevier, UT	0.079	82.74	32.61
49043	Summit, UT	-0.155	4.42	5
49045	Tooele, UT	0.141	92.61	31.43
49047	Uintah, UT	0.204	96.43	48.38
49049	Utah, UT	0.23	97.39	27.8
49051	Wasatch, UT	0.113	89.4	6.43
49053	Washington, UT	0.112	89.37	41.43
49055	Wayne, UT	0.109	88.67	29.08
49057	Weber, UT	0.028	67.69	42.71
50001	Addison, VT	-0.027	43.52	9.65
50003	Bennington, VT	-0.072	23.94	29.24
50005	Caledonia, VT	-0.007	52.18	26.72
50007	Chittenden, VT	-0.055	31.74	18.31
50009	Essex, VT	-0.118	10.44	20.67
50011	Franklin, VT	0.004	56.99	11.11
50013	Grand Isle, VT	-0.095	15.86	0.25
50015	Lamoille, VT	0.002	56.16	13.09
50017	Orange, VT	-0.007	52.21	17.2
50019	Orleans, VT	-0.039	38.62	42.58
50021	Rutland, VT	0.107	88.12	27.87
50023	Washington, VT	-0.094	15.95	17.52
50025	Windham, VT	-0.036	40.18	30.54
50027	Windsor, VT	-0.084	19.17	12.8
51001	Accomack, VA	-0.093	16.33	80.25
51003	Albemarle, VA	-0.139	6.56	17.32
51005	Alleghany, VA	-0.071	24.51	44.62
51007	Amelia, VA	0.004	56.73	31.66
51009	Amherst, VA	0	55.49	46.82
51011	Appomattox, VA	-0.074	23.53	36.37
51013	Arlington, VA	-0.299	0.32	14.01
51015	Augusta, VA	-0.053	32.28	14.9
51017	Bath, VA	-0.031	41.96	24.71
51019	Bedford, VA	-0.06	29.61	9.84
51021	Bland, VA	0.11	88.83	34.49
51023	Botetourt, VA	-0.081	20.38	4.14
51025	Brunswick, VA	-0.054	32.03	89.55
51027	Buchanan, VA	0.03	68.7	75.45
51029	Buckingham, VA	0.051	75.42	79.01
51031	Campbell, VA	-0.088	17.77	26.15
51033	Caroline, VA	0.021	64.72	34.81
51035	Carroll, VA	-0.087	18.31	33.69
51036	Charles City, VA	-0.172	3.06	23.66
51037	Charlotte, VA	-0.065	27.25	70.57
51041	Chesterfield, VA	-0.152	4.78	17.99
51043	Clarke, VA	-0.16	3.95	11.31
51045	Craig, VA	-0.081	20.28	7.45
51047	Culpeper, VA	0.004	57.15	48.82
51049	Cumberland, VA	-0.059	29.8	58.31
51051	Dickenson, VA	0.032	69.75	68.06
51053	Dinwiddie, VA	-0.061	29.04	41.82
51057	Essex, VA	-0.16	3.98	56.34
51059	Fairfax, VA	-0.214	1.3	18.76
51061	Fauquier, VA	-0.13	8.31	2.87
51063	Floyd, VA	-0.056	31.23	11.15

County FIPS	County Description	DOS-SVI Index	DOS-SVI Percentile	SVI Percentile
51065	Fluvanna, VA	-0.077	22.03	6.31
51067	Franklin, VA	-0.049	33.72	40.1
51069	Frederick, VA	-0.059	30.02	18.22
51071	Giles, VA	-0.1	14.8	27.42
51073	Gloucester, VA	-0.077	22.09	3.66
51075	Goochland, VA	-0.112	12	4.59
51077	Grayson, VA	0.005	57.75	64.59
51079	Greene, VA	0.001	55.84	16.31
51081	Greensville, VA	0.163	94.27	81.4
51083	Halifax, VA	-0.064	27.76	67.23
51085	Hanover, VA	-0.106	13.21	1.56
51087	Henrico, VA	-0.193	2.01	25.73
51089	Henry, VA	-0.001	55.05	88.57
51091	Highland, VA	-0.23	0.99	6.5
51093	Isle of Wight, VA	-0.074	23.08	33.92
51095	James City, VA	-0.197	1.88	11.5
51097	King and Queen, VA	-0.084	19.1	32.45
51099	King George, VA	-0.027	43.59	1.59
51101	King William, VA	-0.064	27.6	3.57
51103	Lancaster, VA	-0.245	0.7	15.83
51105	Lee, VA	0.105	87.9	80.73
51107	Loudoun, VA	-0.117	10.79	9.04
51109	Louisa, VA	-0.022	45.46	33.25
51111	Lunenburg, VA	0.021	64.53	86.43
51113	Madison, VA	0.029	67.88	16.4
51115	Mathews, VA	-0.184	2.39	2.07
51117	Mecklenburg, VA	-0.093	16.4	77.68
51119	Middlesex, VA	-0.1	14.61	20.25
51121	Montgomery, VA	-0.029	43.04	29.59
51125	Nelson, VA	-0.147	5.6	30
51127	New Kent, VA	-0.02	46.42	0.61
51131	Northampton, VA	-0.181	2.64	67.64
51133	Northumberland, VA	-0.265	0.54	12.13
51135	Nottoway, VA	0.011	60.55	90.96
51137	Orange, VA	-0.065	26.77	46.5
51139	Page, VA	-0.008	51.58	39.36
51141	Patrick, VA	-0.023	45.08	63.89
51143	Pittsylvania, VA	-0.053	32.16	64.27
51145	Powhatan, VA	-0.044	36.23	0.57
51147	Prince Edward, VA	0.034	70.17	72.96
51149	Prince George, VA	0.017	62.59	31.75
51153	Prince William, VA	-0.136	7.07	30.22
51155	Pulaski, VA	-0.074	23.11	48.31
51157	Rappahannock, VA	-0.15	5.06	2.13
51159	Richmond, VA	0.056	76.79	61.43
51161	Roanoke, VA	-0.166	3.57	13.12
51163	Rockbridge, VA	-0.123	9.42	14.33
51165	Rockingham, VA	-0.019	46.77	31.97
51167	Russell, VA	0.019	63.64	44.87
51169	Scott, VA	0.069	80.36	67.58
51171	Shenandoah, VA	-0.097	15.47	36.43
51173	Smyth, VA	0.009	59.76	75.48
51175	Southampton, VA	-0.059	30.15	47.55
51177	Spotsylvania, VA	-0.063	28.05	21.59
51179	Stafford, VA	-0.108	12.64	15.41

<b>County FIPS</b>	<b>County Description</b>	<b>DOS-SVI Index</b>	<b>DOS-SVI Percentile</b>	<b>SVI Percentile</b>
51181	Surry, VA	-0.078	21.94	36.59
51183	Sussex, VA	0.137	92.07	90.92
51185	Tazewell, VA	0.054	76.25	59.36
51187	Warren, VA	-0.043	37.03	25.64
51191	Washington, VA	-0.041	37.6	36.46
51193	Westmoreland, VA	-0.102	14.29	29.2
51195	Wise, VA	0.095	85.86	85.99
51197	Wythe, VA	-0.002	54.73	39.65
51199	York, VA	-0.133	7.51	19.97
51510	Alexandria City, VA	-0.337	0.1	20.03
51520	Bristol City, VA	-0.131	8.02	75.1
51530	Buena Vista City, VA	-0.11	12.42	32.42
51540	Charlottesville City, VA	-0.128	8.72	40.92
51550	Chesapeake City, VA	-0.113	11.81	25.92
51570	Colonial Heights City, VA	-0.122	9.52	56.85
51580	Covington City, VA	0.016	62.37	46.34
51590	Danville City, VA	-0.071	24.39	95.89
51595	Emporia City, VA	0.031	68.83	95.67
51600	Fairfax City, VA	-0.137	6.88	24.11
51610	Falls Church City, VA	-0.195	1.97	13.89
51620	Franklin City, VA	-0.184	2.36	71.75
51630	Fredericksburg City, VA	-0.177	2.83	56.31
51640	Galax City, VA	-0.116	11.02	98.38
51650	Hampton City, VA	-0.12	10.06	66.75
51660	Harrisonburg City, VA	-0.092	16.55	79.3
51670	Hopewell City, VA	-0.068	25.79	94.08
51678	Lexington City, VA	0.232	97.45	32.26
51680	Lynchburg City, VA	-0.022	45.81	73.69
51683	Manassas City, VA	-0.185	2.29	44.46
51685	Manassas Park City, VA	-0.276	0.45	52.8
51690	Martinsville City, VA	-0.173	2.96	91.05
51700	Newport News City, VA	-0.085	18.75	81.56
51710	Norfolk City, VA	-0.053	32.44	77.17
51720	Norton City, VA	0.008	59.09	90.54
51730	Petersburg City, VA	-0.105	13.34	96.43
51735	Poquoson City, VA	-0.111	12.1	1.27
51740	Portsmouth City, VA	-0.065	27.03	80.06
51750	Radford City, VA	-0.009	51.26	41.24
51760	Richmond City, VA	-0.15	5.19	77.29
51770	Roanoke City, VA	-0.115	11.11	80.38
51775	Salem City, VA	-0.117	10.82	30.89
51790	Staunton City, VA	-0.156	4.39	44.49
51800	Suffolk City, VA	-0.094	15.89	34.68
51810	Virginia Beach City, VA	-0.157	4.3	18.89
51820	Waynesboro City, VA	-0.13	8.28	60.13
51830	Williamsburg City, VA	0.034	70.23	38.5
51840	Winchester City, VA	-0.159	4.2	72.2
53001	Adams, WA	0.193	96.12	96.21
53003	Asotin, WA	-0.051	33.24	42.48



<b>County FIPS</b>	<b>County Description</b>	<b>DOS-SVI Index</b>	<b>DOS-SVI Percentile</b>	<b>SVI Percentile</b>
53005	Benton, WA	-0.04	38.08	51.4
53007	Chelan, WA	-0.107	12.99	67.8
53009	Clallam, WA	-0.083	19.9	61.46
53011	Clark, WA	-0.031	42.25	28.57
53013	Columbia, WA	-0.091	17.03	31.46
53015	Cowlitz, WA	0	55.59	78.85
53017	Douglas, WA	0.01	60.14	77.07
53019	Ferry, WA	0.056	76.76	82.23
53021	Franklin, WA	0.072	81.41	86.91
53023	Garfield, WA	0.005	57.69	18.34
53025	Grant, WA	0.019	63.83	84.52
53027	Grays Harbor, WA	-0.013	49.63	83.92
53029	Island, WA	-0.095	15.82	18.57
53031	Jefferson, WA	-0.169	3.22	24.14
53033	King, WA	-0.141	6.21	28.54
53035	Kitsap, WA	-0.071	24.61	28.25
53037	Kittitas, WA	-0.039	38.87	28.31
53039	Klickitat, WA	0.061	78	57.23
53041	Lewis, WA	0.025	66.25	78.89
53043	Lincoln, WA	-0.048	34.29	19.84
53045	Mason, WA	-0.02	46.58	63.82
53047	Okanogan, WA	-0.05	33.37	92.55
53049	Pacific, WA	-0.155	4.55	73.6
53051	Pend Oreille, WA	0.05	74.98	53.6
53053	Pierce, WA	-0.058	30.37	48.73
53055	San Juan, WA	-0.145	5.83	8.63
53057	Skagit, WA	0.006	58.01	53.82
53059	Skamania, WA	0.031	68.99	21.94
53061	Snohomish, WA	-0.085	18.82	27.55
53063	Spokane, WA	-0.067	26.23	48.25
53065	Stevens, WA	0.036	70.97	46.15
53067	Thurston, WA	-0.068	25.6	32.99
53069	Wahkiakum, WA	-0.129	8.4	18.09
53071	Walla Walla, WA	-0.01	50.68	68.31
53073	Whatcom, WA	-0.031	41.99	45.41
53075	Whitman, WA	0.053	75.96	51.08
53077	Yakima, WA	0.022	65.08	92.77
54001	Barbour, WV	0.065	79.34	65.13
54003	Berkeley, WV	0.017	62.72	44.33
54005	Boone, WV	0.143	92.93	70.41
54007	Braxton, WV	0.171	94.52	66.46
54009	Brooke, WV	-0.019	46.8	33.06
54011	Cabell, WV	-0.035	40.59	62.45
54013	Calhoun, WV	0.093	85.26	52.39
54015	Clay, WV	0.142	92.81	68.85
54017	Doddridge, WV	0.072	81.44	36.08
54019	Fayette, WV	0.034	70.39	76.4
54021	Gilmer, WV	0.147	93.35	75.64
54023	Grant, WV	-0.013	49.51	36.75
54025	Greenbrier, WV	0.006	57.85	55.57
54027	Hampshire, WV	0.022	64.88	64.33
54029	Hancock, WV	-0.029	42.85	40.51
54031	Hardy, WV	-0.143	5.99	28.5
54033	Harrison, WV	0.035	70.68	40.89
54035	Jackson, WV	0.071	81.09	25.29

<b>County FIPS</b>	<b>County Description</b>	<b>DOS-SVI Index</b>	<b>DOS-SVI Percentile</b>	<b>SVI Percentile</b>
54037	Jefferson, WV	0.004	57.34	22.55
54039	Kanawha, WV	-0.049	33.88	56.56
54041	Lewis, WV	0.049	74.66	67.61
54043	Lincoln, WV	0.178	95.03	60.57
54045	Logan, WV	0.12	90.42	74.71
54047	McDowell, WV	0.192	95.99	90.29
54049	Marion, WV	0.006	58.13	49.39
54051	Marshall, WV	0.004	57.05	21.53
54053	Mason, WV	0.111	89.27	54.97
54055	Mercer, WV	-0.036	40.21	80.89
54057	Mineral, WV	-0.048	34.45	59.33
54059	Mingo, WV	0.201	96.37	78.5
54061	Monongalia, WV	0.062	78.7	41.11
54063	Monroe, WV	-0.009	50.97	46.62
54065	Morgan, WV	0.081	83.22	17.64
54067	Nicholas, WV	0.073	81.57	54.11
54069	Ohio, WV	-0.021	46.26	31.08
54071	Pendleton, WV	-0.053	32.25	35.8
54073	Pleasants, WV	0.049	74.63	44.68
54075	Pocahontas, WV	-0.104	13.79	49.71
54077	Preston, WV	0.117	89.94	57.32
54079	Putnam, WV	-0.024	44.86	4.08
54081	Raleigh, WV	0.016	62.27	76.85
54083	Randolph, WV	0.05	75.04	58.06
54085	Ritchie, WV	-0.013	49.67	36.4
54087	Roane, WV	0.089	84.46	64.65
54089	Summers, WV	0.052	75.74	82.9
54091	Taylor, WV	0.007	58.64	49.49
54093	Tucker, WV	-0.056	31.01	36.72
54095	Tyler, WV	-0.008	51.54	22.13
54097	Upshur, WV	0.054	76.19	69.11
54099	Wayne, WV	0.057	77.11	60.06
54101	Webster, WV	0.033	69.85	74.87
54103	Wetzel, WV	-0.022	45.88	47.52
54105	Wirt, WV	0.009	59.31	37.48
54107	Wood, WV	-0.029	43.01	37.23
54109	Wyoming, WV	0.158	93.89	64.43
55001	Adams, WI	-0.028	43.39	56.85
55003	Ashland, WI	0.033	70.11	55
55005	Barron, WI	-0.035	40.81	32.71
55007	Bayfield, WI	-0.096	15.73	9.9
55009	Brown, WI	-0.085	18.62	32.99
55011	Buffalo, WI	-0.099	15.09	5.76
55013	Burnett, WI	-0.135	7.16	16.72
55015	Calumet, WI	-0.052	32.51	1.82
55017	Chippewa, WI	-0.022	45.62	21.05
55019	Clark, WI	0.154	93.66	53.5
55021	Columbia, WI	-0.065	27.41	12.04
55023	Crawford, WI	-0.006	52.53	39.71
55025	Dane, WI	-0.143	5.89	16.88
55027	Dodge, WI	-0.05	33.49	20.19
55029	Door, WI	-0.182	2.61	5.57
55031	Douglas, WI	-0.043	36.93	27.48
55033	Dunn, WI	0.041	72.56	18.47
55035	Eau Claire, WI	-0.035	40.62	21.75

<b>County FIPS</b>	<b>County Description</b>	<b>DOS-SVI Index</b>	<b>DOS-SVI Percentile</b>	<b>SVI Percentile</b>
55037	Florence, WI	0.001	56.03	14.52
55039	Fond du Lac, WI	-0.054	32.06	20.38
55041	Forest, WI	-0.051	33.08	57.74
55043	Grant, WI	0.032	69.34	19.39
55045	Green, WI	-0.094	16.08	5.29
55047	Green Lake, WI	-0.028	43.2	28.69
55049	Iowa, WI	-0.045	35.85	1.31
55051	Iron, WI	-0.109	12.58	36.02
55053	Jackson, WI	0.053	76.09	50.03
55055	Jefferson, WI	-0.043	36.9	18.54
55057	Juneau, WI	0.03	68.32	37.8
55059	Kenosha, WI	-0.069	25.47	51.11
55061	Kewaunee, WI	-0.038	39.03	5.86
55063	La Crosse, WI	-0.065	27	20.89
55065	Lafayette, WI	-0.024	44.92	15.96
55067	Langlade, WI	-0.072	24.16	35.35
55069	Lincoln, WI	-0.072	24.29	10.13
55071	Manitowoc, WI	-0.089	17.38	16.21
55073	Marathon, WI	-0.031	42.12	14.43
55075	Marinette, WI	-0.057	30.72	29.71
55077	Marquette, WI	-0.033	41.52	25.96
55078	Menominee, WI	0.145	93.12	76.72
55079	Milwaukee, WI	-0.124	9.27	80.61
55081	Monroe, WI	0.002	56.22	46.21
55083	Oconto, WI	-0.036	39.86	6.4
55085	Oneida, WI	-0.125	9.04	1.4
55087	Outagamie, WI	-0.06	29.48	9.78
55089	Ozaukee, WI	-0.128	8.66	1.34
55091	Pepin, WI	-0.084	19.36	10.19
55093	Pierce, WI	-0.029	42.79	8.06
55095	Polk, WI	-0.068	25.57	8.73
55097	Portage, WI	-0.035	40.75	16.53
55099	Price, WI	-0.076	22.19	16.02
55101	Racine, WI	-0.13	8.25	45.51
55103	Richland, WI	-0.048	34.32	30.73
55105	Rock, WI	-0.079	21.23	45.61
55107	Rusk, WI	-0.044	36.55	34.65
55109	St. Croix, WI	-0.048	34.07	1.46
55111	Sauk, WI	-0.064	27.73	23.44
55113	Sawyer, WI	-0.081	20.25	42.68
55115	Shawano, WI	-0.061	28.88	13.82
55117	Sheboygan, WI	-0.051	33.21	22.45
55119	Taylor, WI	0.005	57.53	20
55121	Trempealeau, WI	-0.022	45.43	28.12
55123	Vernon, WI	0.11	88.86	38.34
55125	Vilas, WI	-0.159	4.14	13.95
55127	Walworth, WI	-0.08	20.79	26.88
55129	Washburn, WI	-0.084	19.2	10.8
55131	Washington, WI	-0.121	9.87	0.99
55133	Waukesha, WI	-0.126	9.01	1.94
55135	Waupaca, WI	-0.095	15.79	18.15
55137	Waushara, WI	-0.047	34.83	36.53
55139	Winnebago, WI	-0.1	14.52	16.08
55141	Wood, WI	-0.103	13.91	15.35
56001	Albany, WY	0.037	71.57	24.94

<b>County FIPS</b>	<b>County Description</b>	<b>DOS-SVI Index</b>	<b>DOS-SVI Percentile</b>	<b>SVI Percentile</b>
56003	Big Horn, WY	0.066	79.53	39.55
56005	Campbell, WY	0.1	86.85	33.15
56007	Carbon, WY	0.004	57.12	50.29
56009	Converse, WY	0.064	79.15	20.48
56011	Crook, WY	0.107	88.16	3.28
56013	Fremont, WY	0.098	86.41	56.24
56015	Goshen, WY	-0.069	25.25	32.64
56017	Hot Springs, WY	-0.059	29.67	12.29
56019	Johnson, WY	-0.045	35.88	17.74
56021	Laramie, WY	-0.039	38.55	26.97
56023	Lincoln, WY	0.08	83.06	8.09
56025	Natrona, WY	-0.052	32.98	29.52
56027	Niobrara, WY	0.054	76.22	33.6
56029	Park, WY	-0.055	31.8	6.59
56031	Platte, WY	-0.132	7.93	9.52
56033	Sheridan, WY	-0.05	33.56	8.95
56035	Sublette, WY	-0.046	35.56	2.93
56037	Sweetwater, WY	0.009	59.38	37.01
56039	Teton, WY	0.052	75.64	11.27
56041	Uinta, WY	0.173	94.72	45.22
56043	Washakie, WY	0.023	65.58	37.32
56045	Weston, WY	0.03	68.42	34.75

Appendix Table 9: THA/TKA DOS-SVI and CDC SVI Percentiles by County

County FIPS	County Description	DOS-SVI Index	DOS-SVI Percentile	SVI Percentile
01001	Autauga, AL	-0.002	51.45	43.54
01003	Baldwin, AL	-0.039	47.72	21.62
01005	Barbour, AL	0.984	96.97	99.59
01007	Bibb, AL	0.335	80.42	60.03
01009	Blount, AL	-0.144	37.5	42.42
01011	Bullock, AL	1.761	99.84	88.98
01013	Butler, AL	0.449	85.55	86.53
01015	Calhoun, AL	0.461	86.22	82.52
01017	Chambers, AL	0.181	69.69	73.82
01019	Cherokee, AL	-0.17	34.77	45.16
01021	Chilton, AL	0.036	55.59	76.02
01023	Choctaw, AL	0.434	85.04	87.48
01025	Clarke, AL	0.328	79.88	84.71
01027	Clay, AL	0.395	83.48	56.4
01029	Cleburne, AL	0.068	58.8	54.17
01031	Coffee, AL	0.129	64.22	54.08
01033	Colbert, AL	0.297	78.03	42.74
01035	Conecuh, AL	0.68	93.47	80.86
01037	Coosa, AL	0.149	66.7	52.61
01039	Covington, AL	0.167	68.61	77.23
01041	Crenshaw, AL	0.245	74.08	68.73
01043	Cullman, AL	-0.046	46.93	51.82
01045	Dale, AL	0.227	72.88	75.99
01047	Dallas, AL	0.767	94.81	94.9
01049	DeKalb, AL	0.089	61.03	80.22
01051	Elmore, AL	0.258	75.07	54.01
01053	Escambia, AL	0.64	92.3	85.57
01055	Etowah, AL	0.3	78.22	65.64
01057	Fayette, AL	0.312	79.02	70.38
01059	Franklin, AL	-0.015	50.62	84.17
01061	Geneva, AL	0.369	82.23	79.55
01063	Greene, AL	0.918	96.69	98.54
01065	Hale, AL	0.346	81.03	95.99
01067	Henry, AL	0.083	60.36	55.19
01069	Houston, AL	0.401	83.73	68.38
01071	Jackson, AL	0.099	61.73	57.26
01073	Jefferson, AL	0.503	88	66.21
01075	Lamar, AL	0.037	55.72	62.64
01077	Lauderdale, AL	0.112	62.88	44.68
01079	Lawrence, AL	0.123	63.8	49.52
01081	Lee, AL	0.434	85.07	66.02
01083	Limestone, AL	0.056	57.72	52.96
01085	Lowndes, AL	1.011	97.26	91.88
01087	Macon, AL	1.122	98.12	89.71
01089	Madison, AL	0.143	65.97	30.76
01091	Marengo, AL	0.357	81.69	76.21
01093	Marion, AL	0.152	67.24	67.1
01095	Marshall, AL	0.035	55.4	72.61
01097	Mobile, AL	0.461	86.18	75.32
01099	Monroe, AL	0.615	91.5	74.81
01101	Montgomery, AL	0.737	94.33	84.27
01103	Morgan, AL	0.071	59.15	68.95
01105	Perry, AL	1.404	99.2	99.49
01107	Pickens, AL	0.665	93.09	92.07

County FIPS	County Description	DOS-SVI Index	DOS-SVI Percentile	SVI Percentile
01109	Pike, AL	0.796	95.19	90.16
01111	Randolph, AL	-0.075	44.16	71.91
01113	Russell, AL	0.334	80.2	91.15
01115	St. Clair, AL	0.06	58.07	36.56
01117	Shelby, AL	-0.305	23.18	11.69
01119	Sumter, AL	1.117	98.06	95.57
01121	Talladega, AL	0.577	90.58	87.36
01123	Tallapoosa, AL	0.204	71.09	88.63
01125	Tuscaloosa, AL	0.727	94.21	62.55
01127	Walker, AL	0.113	62.97	74.52
01129	Washington, AL	0.067	58.68	73.03
01131	Wilcox, AL	0.546	89.49	92.8
01133	Winston, AL	0.185	69.98	70.25
02013	Aleutians East, AK	1.168	98.47	58.03
02016	Aleutians West, AK	-0.388	16.14	49.27
02020	Anchorage, AK	-0.368	17.96	46.02
02050	Bethel, AK	-4.235	0.06	97.48
02060	Bristol Bay, AK	-0.377	17.03	35.25
02068	Denali, AK	0.767	94.84	10.1
02070	Dillingham, AK	-2.396	0.26	86.82
02090	Fairbanks North Star, AK	-0.569	7.7	34.46
02100	Haines, AK	-1.603	0.32	20.7
02105	Hoonah-Angoon, AK	-0.407	14.77	41.78
02110	Juneau City and Borough, AK	-0.707	3.98	29.87
02122	Kenai Peninsula, AK	-0.526	9.17	40.73
02130	Ketchikan Gateway, AK	-0.229	29.32	55.48
02150	Kodiak Island, AK	-0.809	2.93	70.06
02158	Kusilvak, AK	-5.533	0.03	93.34
02164	Lake and Peninsula, AK	-0.452	12.45	79.78
02170	Matanuska-Susitna, AK	-0.636	5.79	31.72
02180	Nome, AK	-3.348	0.16	92.99
02185	North Slope, AK	-3.301	0.19	73.44
02188	Northwest Arctic, AK	-4.073	0.1	93.54
02195	Petersburg, AK	-0.489	10.73	66.5
02198	Prince of Wales-Hyder, AK	-0.383	16.52	76.62
02220	Sitka City and Borough, AK	-0.338	20.15	40.22
02230	Skagway, AK	-0.273	25.53	16.85
02240	Southeast Fairbanks, AK	-1.337	0.54	58.38
02261	Valdez-Cordova, AK	-0.475	11.43	27.04
02275	Wrangell City and Borough, AK	-0.356	18.75	56.18
02282	Yakutat City and Borough, AK	-0.625	6.05	58.73
02290	Yukon-Koyukuk, AK	-1.581	0.35	88.12
04001	Apache, AZ	-0.801	3.06	98.85
04003	Cochise, AZ	0.199	70.84	90.64
04005	Coconino, AZ	-0.224	29.7	71.31
04007	Gila, AZ	-0.125	39.19	89.9
04009	Graham, AZ	0.042	56.03	96.4

County FIPS	County Description	DOS-SVI Index	DOS-SVI Percentile	SVI Percentile
04011	Greenlee, AZ	-0.252	27.28	61.88
04012	La Paz, AZ	-0.545	8.66	92.36
04013	Maricopa, AZ	-0.228	29.48	63.54
04015	Mohave, AZ	-0.219	30.31	86.24
04017	Navajo, AZ	-0.416	14.29	99.55
04019	Pima, AZ	0.055	57.59	88.28
04021	Pinal, AZ	-0.16	35.78	85.92
04023	Santa Cruz, AZ	0.084	60.46	93.18
04025	Yavapai, AZ	-0.374	17.29	52.1
04027	Yuma, AZ	-0.542	8.79	98.95
05001	Arkansas, AR	0.43	84.85	77.87
05003	Ashley, AR	0.229	72.97	85.76
05005	Baxter, AR	-0.329	21.04	27.93
05007	Benton, AR	-0.524	9.23	27.07
05009	Boone, AR	-0.119	39.7	43.79
05011	Bradley, AR	0.216	72.17	98.03
05013	Calhoun, AR	0.176	69.25	54.81
05015	Carroll, AR	-0.879	2.32	59.52
05017	Chicot, AR	1.033	97.42	99.68
05019	Clark, AR	0.765	94.78	78.92
05021	Clay, AR	0.552	89.78	65.29
05023	Cleburne, AR	-0.102	41.45	20.83
05025	Cleveland, AR	0.206	71.22	56.43
05027	Columbia, AR	0.485	87.23	93.98
05029	Conway, AR	0.089	60.9	75.89
05031	Craighead, AR	0.491	87.49	80.41
05033	Crawford, AR	-0.053	46.26	61.05
05035	Crittenden, AR	0.582	90.7	93.41
05037	Cross, AR	0.217	72.24	70.13
05039	Dallas, AR	0.615	91.53	87.77
05041	Desha, AR	0.623	91.72	95.96
05043	Drew, AR	0.476	86.98	80.1
05045	Faulkner, AR	0.211	71.73	47.74
05047	Franklin, AR	-0.149	36.96	59.43
05049	Fulton, AR	-0.102	41.52	66.88
05051	Garland, AR	0.28	76.76	82.8
05053	Grant, AR	0.001	51.86	35.41
05055	Greene, AR	0.158	67.84	58.34
05057	Hempstead, AR	0.458	85.93	94.68
05059	Hot Spring, AR	0.231	73.1	81.88
05061	Howard, AR	0.213	72.02	90.45
05063	Independence, AR	0.138	65.17	75.25
05065	Izard, AR	0.054	57.53	56.97
05067	Jackson, AR	0.87	96.24	76.5
05069	Jefferson, AR	0.843	95.86	94.36
05071	Johnson, AR	0.126	64.02	87.68
05073	Lafayette, AR	0.269	75.87	78.98
05075	Lawrence, AR	0.305	78.54	64.71
05077	Lee, AR	1.22	98.69	96.56
05079	Lincoln, AR	1.131	98.25	81.34
05081	Little River, AR	0.149	66.73	63.06
05083	Logan, AR	0.32	79.4	80.45
05085	Lonoke, AR	-0.053	46.2	33.09
05087	Madison, AR	-0.3	23.53	65.35
05089	Marion, AR	0.04	55.91	51.75

<b>County FIPS</b>	<b>County Description</b>	<b>DOS-SVI Index</b>	<b>DOS-SVI Percentile</b>	<b>SVI Percentile</b>
05091	Miller, AR	0.467	86.56	91.24
05093	Mississippi, AR	0.51	88.19	95.54
05095	Monroe, AR	0.773	94.97	85.16
05097	Montgomery, AR	-0.099	41.77	70
05099	Nevada, AR	0.223	72.62	88.41
05101	Newton, AR	-0.199	31.96	28.15
05103	Ouachita, AR	0.409	84.05	86.56
05105	Perry, AR	-0.314	22.54	63.6
05107	Phillips, AR	1.246	98.82	92.39
05109	Pike, AR	0.044	56.35	71.24
05111	Poinsett, AR	0.162	68.16	82.68
05113	Polk, AR	-0.165	35.27	89.49
05115	Pope, AR	0.358	81.82	79.36
05117	Prairie, AR	-0.201	31.58	65.48
05119	Pulaski, AR	0.479	87.07	62.87
05121	Randolph, AR	0.221	72.56	71.66
05123	St. Francis, AR	1.034	97.45	96.91
05125	Saline, AR	-0.197	32.28	33.25
05127	Scott, AR	-0.093	42.25	88.73
05129	Searcy, AR	0.014	53.14	43.76
05131	Sebastian, AR	0.197	70.74	83.28
05133	Sevier, AR	-0.874	2.42	76.75
05135	Sharp, AR	0.081	60.14	61.91
05137	Stone, AR	0.119	63.42	51.02
05139	Union, AR	-0.135	38.4	80.54
05141	Van Buren, AR	0.079	59.82	72.26
05143	Washington, AR	0.114	63.1	67.45
05145	White, AR	0.257	75.04	74.46
05147	Woodruff, AR	0.643	92.45	84.9
05149	Yell, AR	-0.242	28.27	87.83
06001	Alameda, CA	-0.864	2.48	47.01
06003	Alpine, CA	0.27	75.9	72.87
06005	Amador, CA	-0.161	35.53	53.34
06007	Butte, CA	0.044	56.32	80.64
06009	Calaveras, CA	-0.241	28.46	23.5
06011	Colusa, CA	-0.578	7.54	74.36
06013	Contra Costa, CA	-0.643	5.48	40.57
06015	Del Norte, CA	0.24	73.61	97.13
06017	El Dorado, CA	-0.548	8.56	18.38
06019	Fresno, CA	-0.369	17.8	96.11
06021	Glenn, CA	-0.131	38.62	88.95
06023	Humboldt, CA	0.075	59.44	76.05
06025	Imperial, CA	-0.568	7.77	99.78
06027	Inyo, CA	-0.343	19.83	57.01
06029	Kern, CA	-0.452	12.51	96.59
06031	Kings, CA	0.122	63.74	97.07
06033	Lake, CA	0.02	53.8	91.78
06035	Lassen, CA	1.188	98.57	59.97
06037	Los Angeles, CA	-0.918	2.01	76.82
06039	Madera, CA	-0.568	7.8	95.41
06041	Marin, CA	-0.906	2.17	27.01
06043	Mariposa, CA	-0.169	34.92	52.93
06045	Mendocino, CA	-0.285	24.64	88.18
06047	Merced, CA	-0.442	12.89	97.17
06049	Modoc, CA	-0.246	27.92	75.16



<b>County FIPS</b>	<b>County Description</b>	<b>DOS-SVI Index</b>	<b>DOS-SVI Percentile</b>	<b>SVI Percentile</b>
06051	Mono, CA	-0.111	40.56	14.08
06053	Monterey, CA	-1.557	0.38	79.9
06055	Napa, CA	-0.977	1.69	50.51
06057	Nevada, CA	-0.399	15.38	20.45
06059	Orange, CA	-1.052	1.43	41.91
06061	Placer, CA	-0.539	8.95	15.19
06063	Plumas, CA	-0.231	29.26	26.53
06065	Riverside, CA	-0.592	7	79.39
06067	Sacramento, CA	-0.166	35.15	73.38
06069	San Benito, CA	-0.947	1.88	52.45
06071	San Bernardino, CA	-0.469	11.59	90.1
06073	San Diego, CA	-0.48	11.14	55.96
06075	San Francisco, CA	-0.949	1.82	39.11
06077	San Joaquin, CA	-0.417	14.17	88.92
06079	San Luis Obispo, CA	-0.268	25.98	37.39
06081	San Mateo, CA	-1.219	0.67	26.5
06083	Santa Barbara, CA	-1.072	1.3	71.11
06085	Santa Clara, CA	-1.132	1.02	35.57
06087	Santa Cruz, CA	-0.807	2.99	54.3
06089	Shasta, CA	-0.145	37.41	70.22
06091	Sierra, CA	-0.327	21.27	4.52
06093	Siskiyou, CA	-0.204	31.36	72.23
06095	Solano, CA	-0.326	21.43	59.11
06097	Sonoma, CA	-0.705	4.04	40.35
06099	Stanislaus, CA	-0.402	15.12	86.75
06101	Sutter, CA	-0.406	14.84	88.22
06103	Tehama, CA	-0.184	33.56	96.24
06105	Trinity, CA	0.09	61.09	74.11
06107	Tulare, CA	-0.506	10.03	94.17
06109	Tuolumne, CA	-0.318	22.09	46.88
06111	Ventura, CA	-0.876	2.39	48.28
06113	Yolo, CA	-0.211	30.98	67.68
06115	Yuba, CA	-0.383	16.46	94.2
08001	Adams, CO	-0.265	26.3	58.92
08003	Alamosa, CO	0.213	71.92	94.52
08005	Arapahoe, CO	-0.103	41.32	26.62
08007	Archuleta, CO	-0.752	3.57	25.7
08009	Baca, CO	-0.019	50.24	60.86
08011	Bent, CO	1.614	99.65	89.81
08013	Boulder, CO	-0.008	51.13	17.04
08014	Broomfield, CO	-0.403	15.06	4.9
08015	Chaffee, CO	0.003	51.99	23.89
08017	Cheyenne, CO	-0.455	12.19	25.89
08019	Clear Creek, CO	-0.401	15.19	1.97
08021	Conejos, CO	-0.041	47.5	93.25
08023	Costilla, CO	0.299	78.13	93.79
08025	Crowley, CO	1.422	99.27	89.3
08027	Custer, CO	-0.667	4.87	24.33
08029	Delta, CO	-0.237	28.68	68.66
08031	Denver, CO	0.201	70.97	41.97
08033	Dolores, CO	-0.136	38.24	15.16
08035	Douglas, CO	-0.582	7.32	1.5
08037	Eagle, CO	-0.553	8.31	13.69
08039	Elbert, CO	-0.786	3.18	0
08041	El Paso, CO	-0.043	47.18	39.27

County FIPS	County Description	DOS-SVI Index	DOS-SVI Percentile	SVI Percentile
08043	Fremont, CO	0.782	95.13	65.25
08045	Garfield, CO	-0.905	2.2	35.1
08047	Gilpin, CO	-0.643	5.54	0.22
08049	Grand, CO	-0.185	33.52	9.87
08051	Gunnison, CO	0.175	69.18	13.92
08053	Hinsdale, CO	-0.579	7.42	6.24
08055	Huerfano, CO	-0.127	38.87	59.55
08057	Jackson, CO	-0.401	15.22	11.37
08059	Jefferson, CO	-0.201	31.65	6.27
08061	Kiowa, CO	-0.08	43.55	31.88
08063	Kit Carson, CO	0.212	71.82	51.53
08065	Lake, CO	0.143	65.93	44.52
08067	La Plata, CO	-0.434	13.31	10.86
08069	Larimer, CO	-0.061	45.59	11.94
08071	Las Animas, CO	0.228	72.94	83.73
08073	Lincoln, CO	1.081	97.87	48.57
08075	Logan, CO	-0.087	42.73	62.8
08077	Mesa, CO	0.043	56.16	57.55
08079	Mineral, CO	-0.071	44.41	2.61
08081	Moffat, CO	0.069	58.9	54.71
08083	Montezuma, CO	-0.216	30.53	49.46
08085	Montrose, CO	-0.37	17.7	71.53
08087	Morgan, CO	-0.249	27.67	74.14
08089	Otero, CO	0.768	94.87	95.61
08091	Ouray, CO	-0.517	9.58	2.39
08093	Park, CO	-0.637	5.76	0.06
08095	Phillips, CO	-1.098	1.18	29.55
08097	Pitkin, CO	-0.051	46.61	6.56
08099	Prowers, CO	0.086	60.59	93.92
08101	Pueblo, CO	0.438	85.13	86.69
08103	Rio Blanco, CO	-0.379	16.78	34.01
08105	Rio Grande, CO	-0.224	29.77	95.86
08107	Routt, CO	-0.318	22.19	6.34
08109	Saguache, CO	-0.878	2.36	80.7
08111	San Juan, CO	-0.608	6.4	12.83
08113	San Miguel, CO	-0.169	34.8	3.31
08115	Sedgwick, CO	-0.25	27.54	69.36
08117	Summit, CO	-0.338	20.18	7.07
08119	Teller, CO	-0.368	17.89	7.29
08121	Washington, CO	-0.191	32.82	28.22
08123	Weld, CO	-0.307	23.05	39.94
08125	Yuma, CO	-0.642	5.6	56.37
09001	Fairfield, CT	-0.47	11.53	44.97
09003	Hartford, CT	0.036	55.52	51.5
09005	Litchfield, CT	-0.398	15.44	8.18
09007	Middlesex, CT	-0.227	29.55	11.82
09009	New Haven, CT	0.052	57.43	52.23
09011	New London, CT	0.128	64.18	35.61
09013	Tolland, CT	0.071	59.09	6.94
09015	Windham, CT	0.155	67.49	42.32
10001	Kent, DE	0.241	73.67	72.68
10003	New Castle, DE	0.184	69.88	37.61
10005	Sussex, DE	-0.33	20.95	40.19
11001	District of Columbia, DC	0.311	78.99	59.65

<b>County FIPS</b>	<b>County Description</b>	<b>DOS-SVI Index</b>	<b>DOS-SVI Percentile</b>	<b>SVI Percentile</b>
12001	Alachua, FL	0.607	91.4	47.29
12003	Baker, FL	0.197	70.71	68.03
12005	Bay, FL	0.326	79.75	60.76
12007	Bradford, FL	0.72	94.08	92.64
12009	Brevard, FL	0.033	55.14	37.13
12011	Broward, FL	0.241	73.64	58.44
12013	Calhoun, FL	0.227	72.84	84.01
12015	Charlotte, FL	-0.307	23.14	48.89
12017	Citrus, FL	-0.186	33.3	60.22
12019	Clay, FL	-0.063	45.24	38.03
12021	Collier, FL	-0.541	8.82	46.18
12023	Columbia, FL	0.017	53.65	85.96
12027	DeSoto, FL	0.164	68.42	96.18
12029	Dixie, FL	0.026	54.41	89.94
12031	Duval, FL	0.402	83.76	69.2
12033	Escambia, FL	0.254	74.72	48.63
12035	Flagler, FL	-0.167	35.08	27.99
12037	Franklin, FL	0.307	78.73	80.83
12039	Gadsden, FL	0.699	93.76	99.01
12041	Gilchrist, FL	0.328	79.81	75.67
12043	Glades, FL	0.164	68.45	90.48
12045	Gulf, FL	0.689	93.63	59.2
12047	Hamilton, FL	1.382	99.14	99.08
12049	Hardee, FL	-0.199	32	98.31
12051	Hendry, FL	-0.024	49.57	99.39
12053	Hernando, FL	0.004	52.09	54.9
12055	Highlands, FL	-0.375	17.13	87.29
12057	Hillsborough, FL	0.106	62.27	67.01
12059	Holmes, FL	0.689	93.57	93.47
12061	Indian River, FL	-0.293	23.97	39.62
12063	Jackson, FL	0.642	92.36	95.83
12065	Jefferson, FL	0.486	87.3	57.48
12067	Lafayette, FL	0.172	69.02	98.06
12069	Lake, FL	-0.192	32.7	60.29
12071	Lee, FL	-0.114	40.12	55.25
12073	Leon, FL	0.653	92.71	49.43
12075	Levy, FL	-0.05	46.67	77.93
12077	Liberty, FL	0.876	96.37	83.34
12079	Madison, FL	0.45	85.58	96.08
12081	Manatee, FL	-0.199	31.93	51.97
12083	Marion, FL	0.012	52.91	75.35
12085	Martin, FL	-0.397	15.47	39.9
12086	Miami-Dade, FL	0.071	59.12	81.75
12087	Monroe, FL	-0.449	12.67	45.57
12089	Nassau, FL	-0.132	38.46	24.59
12091	Okaloosa, FL	0.104	62.11	38.6
12093	Okeechobee, FL	0.081	60.24	94.65
12095	Orange, FL	0.386	83.03	66.91
12097	Osceola, FL	0.242	73.8	81.78
12099	Palm Beach, FL	-0.115	40.08	55.92
12101	Pasco, FL	-0.069	44.86	63.44
12103	Pinellas, FL	0.149	66.86	51.69
12105	Polk, FL	-0.109	40.66	90.35
12107	Putnam, FL	0.112	62.91	95.25
12109	St. Johns, FL	-0.307	23.11	7.61

County FIPS	County Description	DOS-SVI Index	DOS-SVI Percentile	SVI Percentile
12111	St. Lucie, FL	0.07	58.99	71.85
12113	Santa Rosa, FL	-0.025	49.48	30.96
12115	Sarasota, FL	-0.333	20.66	25.38
12117	Seminole, FL	0.007	52.44	18.44
12119	Sumter, FL	-0.603	6.56	23.6
12121	Suwannee, FL	0.059	57.94	94.24
12123	Taylor, FL	0.497	87.84	89.84
12125	Union, FL	1.597	99.59	83.82
12127	Volusia, FL	0.263	75.39	53.47
12129	Wakulla, FL	0.247	74.21	40.32
12131	Walton, FL	-0.019	50.3	58.22
12133	Washington, FL	0.674	93.28	89.39
13001	Appling, GA	0.296	77.97	96.69
13003	Atkinson, GA	0.275	76.34	96.15
13005	Bacon, GA	0.559	89.94	93.89
13007	Baker, GA	-0.25	27.57	74.24
13009	Baldwin, GA	0.867	96.21	86.66
13011	Banks, GA	-0.158	36.04	55.86
13013	Barrow, GA	0.094	61.35	42.04
13015	Bartow, GA	0.016	53.36	59.14
13017	Ben Hill, GA	0.987	97.14	87.26
13019	Berrien, GA	0.294	77.87	85
13021	Bibb, GA	0.858	96.05	91.75
13023	Bleckley, GA	0.697	93.73	73.95
13025	Brantley, GA	0.084	60.49	62.29
13027	Brooks, GA	-0.023	49.73	83.98
13029	Bryan, GA	0.216	72.14	33.89
13031	Bulloch, GA	1.124	98.15	81.21
13033	Burke, GA	0.24	73.45	84.55
13035	Butts, GA	0.66	92.9	76.53
13037	Calhoun, GA	2.122	99.97	97.74
13039	Camden, GA	0.182	69.72	51.59
13043	Candler, GA	0.581	90.67	98.28
13045	Carroll, GA	0.412	84.14	78.25
13047	Catoosa, GA	-0.236	28.78	13.18
13049	Charlton, GA	0.597	91.05	87.52
13051	Chatham, GA	0.549	89.62	69.49
13053	Chattahoochee, GA	1.089	97.96	63.79
13055	Chattooga, GA	-0.232	29.16	92.52
13057	Cherokee, GA	-0.371	17.57	11.85
13059	Clarke, GA	1.082	97.93	76.75
13061	Clay, GA	1.001	97.2	93.09
13063	Clayton, GA	0.865	96.18	91.02
13065	Clinch, GA	0.818	95.61	97.77
13067	Cobb, GA	0.049	56.99	26.69
13069	Coffee, GA	0.671	93.12	95.06
13071	Colquitt, GA	0.24	73.42	98.12
13073	Columbia, GA	-0.137	38.2	13.34
13075	Cook, GA	0.282	76.95	85.1
13077	Coweta, GA	-0.085	42.98	24.27
13079	Crawford, GA	0.045	56.48	68.15
13081	Crisp, GA	0.63	91.98	98.57
13083	Dade, GA	-0.021	49.86	51.56
13085	Dawson, GA	-0.554	8.28	10.38
13087	Decatur, GA	0.249	74.37	94.55

County FIPS	County Description	DOS-SVI Index	DOS-SVI Percentile	SVI Percentile
13089	DeKalb, GA	0.461	86.15	66.11
13091	Dodge, GA	0.777	95.03	92.23
13093	Dooly, GA	0.799	95.29	94.84
13095	Dougherty, GA	1.233	98.76	95.13
13097	Douglas, GA	0.463	86.25	54.04
13099	Early, GA	0.299	78.16	92.01
13101	Echols, GA	0.025	54.28	66.15
13103	Effingham, GA	-0.213	30.88	23.63
13105	Elbert, GA	0.146	66.35	83.38
13107	Emanuel, GA	0.812	95.45	97.68
13109	Evans, GA	0.565	90.19	98.47
13111	Fannin, GA	-0.23	29.29	30.03
13113	Fayette, GA	-0.431	13.44	6.08
13115	Floyd, GA	0.24	73.51	88.54
13117	Forsyth, GA	-0.634	5.86	3.73
13119	Franklin, GA	0.31	78.96	84.62
13121	Fulton, GA	0.53	88.79	52.68
13123	Gilmer, GA	-0.247	27.79	55.99
13125	Glascocock, GA	-0.451	12.54	68.6
13127	Glynn, GA	0.249	74.4	71.59
13129	Gordon, GA	0.132	64.47	88.06
13131	Grady, GA	0.269	75.84	92.58
13133	Greene, GA	0.114	63.13	53.79
13135	Gwinnett, GA	-0.049	46.7	43.47
13137	Habersham, GA	-0.161	35.63	71.46
13139	Hall, GA	-0.519	9.42	66.18
13141	Hancock, GA	1.427	99.3	79.84
13143	Haralson, GA	0.237	73.32	54.27
13145	Harris, GA	-0.235	28.97	13.41
13147	Hart, GA	0.315	79.24	71.94
13149	Heard, GA	-0.167	35.05	72.32
13151	Henry, GA	0.44	85.23	31.37
13153	Houston, GA	0.113	63.01	56.69
13155	Irwin, GA	0.663	93	84.08
13157	Jackson, GA	-0.186	33.33	35.16
13159	Jasper, GA	-0.192	32.66	69.27
13161	Jeff Davis, GA	-0.032	48.52	93.73
13163	Jefferson, GA	0.355	81.5	94.39
13165	Jenkins, GA	0.389	83.19	82.83
13167	Johnson, GA	-0.016	50.59	90.61
13169	Jones, GA	0.075	59.53	37.93
13171	Lamar, GA	0.352	81.31	49.17
13173	Lanier, GA	0.841	95.8	86.97
13175	Laurens, GA	0.478	87.04	80.13
13177	Lee, GA	0.099	61.76	35.19
13179	Liberty, GA	0.564	90.13	88.82
13181	Lincoln, GA	0.118	63.2	55.64
13183	Long, GA	0.531	88.86	82.71
13185	Lowndes, GA	0.551	89.75	86.62
13187	Lumpkin, GA	0.313	79.08	43.38
13189	McDuffie, GA	0.728	94.24	93.76
13191	McIntosh, GA	0.325	79.72	58.63
13193	Macon, GA	1.145	98.38	93.12
13195	Madison, GA	-0.021	49.92	64.17
13197	Marion, GA	0.15	66.98	85.19

County FIPS	County Description	DOS-SVI Index	DOS-SVI Percentile	SVI Percentile
13199	Meriwether, GA	0.515	88.28	87.01
13201	Miller, GA	-0.44	13.02	77.99
13205	Mitchell, GA	0.93	96.78	98.79
13207	Monroe, GA	-0.223	29.89	45.96
13209	Montgomery, GA	0.242	73.77	84.65
13211	Morgan, GA	-0.222	30.02	24.46
13213	Murray, GA	-0.188	33.08	71.34
13215	Muscogee, GA	0.814	95.51	90.03
13217	Newton, GA	0.46	86.12	70.7
13219	Oconee, GA	-0.604	6.53	3.54
13221	Oglethorpe, GA	-0.008	51.1	52.17
13223	Paulding, GA	-0.048	46.74	13.76
13225	Peach, GA	0.826	95.67	94.04
13227	Pickens, GA	-0.478	11.24	27.96
13229	Pierce, GA	0.466	86.41	65.7
13231	Pike, GA	-0.352	19.17	15.1
13233	Polk, GA	-0.007	51.19	80.48
13235	Pulaski, GA	1.437	99.36	84.59
13237	Putnam, GA	-0.113	40.27	42.8
13239	Quitman, GA	0.212	71.79	94.33
13241	Rabun, GA	-0.113	40.31	53.41
13243	Randolph, GA	0.602	91.25	97.39
13245	Richmond, GA	0.927	96.72	93.28
13247	Rockdale, GA	0.489	87.42	55.29
13249	Schley, GA	0.334	80.36	82.48
13251	Screven, GA	0.099	61.8	85.25
13253	Seminole, GA	-0.226	29.58	83.44
13255	Spalding, GA	0.545	89.46	86.91
13257	Stephens, GA	-0.076	43.94	79.68
13259	Stewart, GA	1.87	99.87	92.45
13261	Sumter, GA	0.907	96.59	97.64
13263	Talbot, GA	0.127	64.15	85.89
13265	Taliaferro, GA	0.637	92.2	90.89
13267	Tattall, GA	1.034	97.48	90.8
13269	Taylor, GA	0.358	81.76	91.97
13271	Telfair, GA	1.177	98.5	83.69
13273	Terrell, GA	0.9	96.5	95.7
13275	Thomas, GA	0.345	80.99	91.08
13277	Tift, GA	0.561	90.03	88.09
13279	Toombs, GA	0.102	62.02	97.61
13281	Towns, GA	0.187	70.23	32.58
13283	Treutlen, GA	0.079	59.85	94.71
13285	Troup, GA	0.673	93.25	90.13
13287	Turner, GA	1.121	98.09	98.09
13289	Twiggs, GA	0.706	93.92	75.8
13291	Union, GA	-0.148	37.12	31.15
13293	Upson, GA	0.235	73.29	85.32
13295	Walker, GA	0.147	66.48	64.08
13297	Walton, GA	0.06	58.01	29.3
13299	Ware, GA	0.688	93.54	84.49
13301	Warren, GA	0.527	88.67	89.46
13303	Washington, GA	0.758	94.72	94.62
13305	Wayne, GA	0.04	55.87	91.66
13307	Webster, GA	0.563	90.1	78.76
13309	Wheeler, GA	0.677	93.44	81.24

<b>County FIPS</b>	<b>County Description</b>	<b>DOS-SVI Index</b>	<b>DOS-SVI Percentile</b>	<b>SVI Percentile</b>
13311	White, GA	-0.158	35.98	23.57
13313	Whitfield, GA	-0.519	9.36	87.93
13315	Wilcox, GA	1.019	97.33	81.69
13317	Wilkes, GA	0.437	85.1	75.61
13319	Wilkinson, GA	0.156	67.56	78.73
13321	Worth, GA	0.599	91.15	73.57
15001	Hawaii, HI	-0.518	9.52	57.71
15003	Honolulu, HI	-0.901	2.26	47.2
15005	Kalawao, HI	0.282	76.89	31.62
15007	Kauai, HI	-0.963	1.75	30.99
15009	Maui, HI	-1.073	1.27	38.79
16001	Ada, ID	-0.179	33.97	13.73
16003	Adams, ID	-0.245	27.98	29.36
16005	Bannock, ID	0.009	52.56	57.9
16007	Bear Lake, ID	-0.331	20.85	21.43
16009	Benewah, ID	-0.556	8.21	73.34
16011	Bingham, ID	-0.381	16.62	50.7
16013	Blaine, ID	-0.026	49.22	32.39
16015	Boise, ID	-0.325	21.55	6.72
16017	Bonner, ID	-0.213	30.91	24.01
16019	Bonneville, ID	-0.384	16.43	36.34
16021	Boundary, ID	-0.512	9.77	30.83
16023	Butte, ID	-0.29	24.2	24.62
16025	Camas, ID	-0.367	17.99	13.38
16027	Canyon, ID	-0.282	24.83	73.66
16029	Caribou, ID	-0.787	3.15	19.17
16031	Cassia, ID	-0.316	22.29	67.32
16033	Clark, ID	-1.348	0.51	89.11
16035	Clearwater, ID	0.157	67.62	44.01
16037	Custer, ID	0.046	56.61	43.69
16039	Elmore, ID	0.027	54.51	58.82
16041	Franklin, ID	-0.695	4.23	14.14
16043	Fremont, ID	-0.638	5.73	51.37
16045	Gem, ID	0.179	69.53	66.27
16047	Gooding, ID	-0.606	6.43	70.76
16049	Idaho, ID	-0.466	11.68	53.92
16051	Jefferson, ID	-0.904	2.23	25.25
16053	Jerome, ID	-0.664	4.9	67.36
16055	Kootenai, ID	-0.065	45.18	23.28
16057	Latah, ID	0.43	84.78	24.84
16059	Lemhi, ID	-0.556	8.18	29.97
16061	Lewis, ID	-0.395	15.63	56.78
16063	Lincoln, ID	-0.859	2.52	55.76
16065	Madison, ID	-0.157	36.1	40.29
16067	Minidoka, ID	-0.147	37.22	67.83
16069	Nez Perce, ID	0.05	57.21	50.67
16071	Oneida, ID	-0.652	5.29	34.24
16073	Owyhee, ID	-0.539	8.91	82.45
16075	Payette, ID	-0.766	3.47	60.1
16077	Power, ID	-0.813	2.87	51.62
16079	Shoshone, ID	0.01	52.72	75.7
16081	Teton, ID	-0.569	7.74	13.44
16083	Twin Falls, ID	-0.203	31.49	49.55
16085	Valley, ID	-0.232	29.2	8.82
16087	Washington, ID	0.124	63.87	85.06

<b>County FIPS</b>	<b>County Description</b>	<b>DOS-SVI Index</b>	<b>DOS-SVI Percentile</b>	<b>SVI Percentile</b>
17001	Adams, IL	-0.033	48.36	24.9
17003	Alexander, IL	1.046	97.52	95.73
17005	Bond, IL	-0.141	37.89	37.32
17007	Boone, IL	-0.248	27.7	46.97
17009	Brown, IL	0.724	94.14	47.45
17011	Bureau, IL	0.017	53.42	28.63
17013	Calhoun, IL	-0.35	19.29	19.01
17015	Carroll, IL	-0.144	37.57	16.82
17017	Cass, IL	-0.139	38.11	69.71
17019	Champaign, IL	0.118	63.26	49.9
17021	Christian, IL	0.219	72.4	24.08
17023	Clark, IL	-0.062	45.56	20.73
17025	Clay, IL	0.05	57.08	61.15
17027	Clinton, IL	-0.096	41.99	17.87
17029	Coles, IL	0.745	94.49	49.78
17031	Cook, IL	-0.055	46.07	67.55
17033	Crawford, IL	0.26	75.17	38.38
17035	Cumberland, IL	-0.154	36.55	16.27
17037	DeKalb, IL	0.442	85.39	48.66
17039	De Witt, IL	-0.161	35.56	12.9
17041	Douglas, IL	-0.455	12.26	44.39
17043	DuPage, IL	-0.439	13.12	16.11
17045	Edgar, IL	0.17	68.74	34.33
17047	Edwards, IL	-0.329	21.11	24.43
17049	Effingham, IL	-0.272	25.63	19.9
17051	Fayette, IL	0.391	83.38	59.49
17053	Ford, IL	0.259	75.1	30.51
17055	Franklin, IL	0.279	76.69	60.92
17057	Fulton, IL	0.476	87.01	57.61
17059	Gallatin, IL	0.344	80.93	45.38
17061	Greene, IL	0.108	62.4	19.52
17063	Grundy, IL	-0.286	24.55	8.44
17065	Hamilton, IL	-0.212	30.95	15.29
17067	Hancock, IL	-0.215	30.59	12.32
17069	Hardin, IL	0.082	60.27	50.19
17071	Henderson, IL	-0.255	27.09	6.69
17073	Henry, IL	-0.075	44.06	20.1
17075	Iroquois, IL	-0.125	39.06	34.04
17077	Jackson, IL	0.904	96.53	70.45
17079	Jasper, IL	-0.277	25.28	24.17
17081	Jefferson, IL	0.476	86.95	81.08
17083	Jersey, IL	-0.203	31.45	10.41
17085	Jo Daviess, IL	-0.497	10.38	5.25
17087	Johnson, IL	0.485	87.27	46.24
17089	Kane, IL	-0.48	11.18	41.69
17091	Kankakee, IL	0.261	75.29	66.56
17093	Kendall, IL	-0.422	14.01	13.98
17095	Knox, IL	0.396	83.57	64.62
17097	Lake, IL	-0.364	18.11	35.13
17099	LaSalle, IL	0.109	62.53	43.03
17101	Lawrence, IL	0.535	89.14	77.83
17103	Lee, IL	0.141	65.74	30.1
17105	Livingston, IL	0.31	78.89	48.41
17107	Logan, IL	0.326	79.78	22.71
17109	McDonough, IL	0.677	93.38	51.66



County FIPS	County Description	DOS-SVI Index	DOS-SVI Percentile	SVI Percentile
17111	McHenry, IL	-0.432	13.4	7.01
17113	McLean, IL	0.166	68.51	19.04
17115	Macon, IL	0.36	81.89	59.71
17117	Macoupin, IL	-0.022	49.83	19.87
17119	Madison, IL	0.03	54.79	29.65
17121	Marion, IL	0.235	73.26	73.85
17123	Marshall, IL	-0.191	32.89	5.45
17125	Mason, IL	0.152	67.18	29.46
17127	Massac, IL	0.048	56.92	75.13
17129	Menard, IL	-0.208	31.14	4.84
17131	Mercer, IL	-0.076	44	11.34
17133	Monroe, IL	-0.579	7.48	0.16
17135	Montgomery, IL	0.281	76.86	39.14
17137	Morgan, IL	0.555	89.84	50.45
17139	Moultrie, IL	-0.739	3.73	29.49
17141	Ogle, IL	-0.264	26.33	29.17
17143	Peoria, IL	0.39	83.29	61.31
17145	Perry, IL	0.703	93.89	64.87
17147	Piatt, IL	-0.372	17.48	0.32
17149	Pike, IL	0.063	58.33	34.94
17151	Pope, IL	-0.01	50.97	45.45
17153	Pulaski, IL	0.18	69.56	69.43
17155	Putnam, IL	-0.346	19.58	2.77
17157	Randolph, IL	0.472	86.79	45.67
17159	Richland, IL	0.097	61.51	41.05
17161	Rock Island, IL	0.284	77.11	71.37
17163	St. Clair, IL	0.29	77.46	52.29
17165	Saline, IL	0.46	86.02	86.37
17167	Sangamon, IL	0.151	67.05	43.57
17169	Schuyler, IL	0.884	96.43	57.07
17171	Scott, IL	-0.266	26.2	13.54
17173	Shelby, IL	-0.332	20.79	8.5
17175	Stark, IL	-0.023	49.76	6.34
17177	Stephenson, IL	0.427	84.75	50
17179	Tazewell, IL	-0.218	30.37	10.7
17181	Union, IL	0.037	55.75	68.44
17183	Vermilion, IL	0.423	84.56	81.31
17185	Wabash, IL	-0.153	36.68	32.07
17187	Warren, IL	-0.141	37.92	60.73
17189	Washington, IL	-0.484	10.89	6.53
17191	Wayne, IL	-0.318	22.16	43.31
17193	White, IL	0.017	53.52	53.82
17195	Whiteside, IL	-0.042	47.44	32.83
17197	Will, IL	-0.32	22	20.22
17199	Williamson, IL	0.177	69.34	48.06
17201	Winnebago, IL	0.262	75.33	72.04
17203	Woodford, IL	-0.429	13.53	1.88
18001	Adams, IN	-0.646	5.44	59.04
18003	Allen, IN	0.249	74.44	52.36
18005	Bartholomew, IN	-0.198	32.06	36.31
18007	Benton, IN	0.177	69.41	33.47
18009	Blackford, IN	-0.031	48.68	37.1
18011	Boone, IN	-0.477	11.3	4.49
18013	Brown, IN	-0.4	15.25	6.02
18015	Carroll, IN	-0.377	17	11.75

<b>County FIPS</b>	<b>County Description</b>	<b>DOS-SVI Index</b>	<b>DOS-SVI Percentile</b>	<b>SVI Percentile</b>
18017	Cass, IN	0.106	62.21	71.97
18019	Clark, IN	0.064	58.36	25.48
18021	Clay, IN	0.039	55.81	33.38
18023	Clinton, IN	-0.142	37.73	57.1
18025	Crawford, IN	-0.083	43.36	38.89
18027	Daviess, IN	-0.464	11.72	68.82
18029	Dearborn, IN	-0.079	43.68	7.99
18031	Decatur, IN	0.065	58.55	21.02
18033	DeKalb, IN	0.181	69.66	23.34
18035	Delaware, IN	0.629	91.88	56.66
18037	Dubois, IN	-0.329	21.14	20.8
18039	Elkhart, IN	0.049	57.02	77.01
18041	Fayette, IN	0.234	73.22	61.08
18043	Floyd, IN	0.119	63.39	16.69
18045	Fountain, IN	-0.205	31.33	20.32
18047	Franklin, IN	-0.147	37.15	14.71
18049	Fulton, IN	-0.117	39.86	34.59
18051	Gibson, IN	-0.187	33.21	31.5
18053	Grant, IN	0.863	96.15	73.31
18055	Greene, IN	-0.368	17.92	44.43
18057	Hamilton, IN	-0.453	12.38	2.55
18059	Hancock, IN	-0.223	29.83	1.69
18061	Harrison, IN	-0.177	34.13	18.66
18063	Hendricks, IN	-0.217	30.44	8.15
18065	Henry, IN	0.441	85.32	37.93
18067	Howard, IN	0.347	81.06	48.15
18069	Huntington, IN	-0.069	44.83	12.48
18071	Jackson, IN	0.163	68.29	53.89
18073	Jasper, IN	-0.159	35.85	26.85
18075	Jay, IN	-0.093	42.31	67.48
18077	Jefferson, IN	0.425	84.66	44.14
18079	Jennings, IN	-0.102	41.55	38.47
18081	Johnson, IN	-0.101	41.61	14.24
18083	Knox, IN	0.534	89.05	59.27
18085	Kosciusko, IN	-0.232	29.13	46.08
18087	LaGrange, IN	-1.09	1.21	37.07
18089	Lake, IN	0.284	77.08	72.52
18091	LaPorte, IN	0.304	78.45	72.17
18093	Lawrence, IN	-0.005	51.32	27.52
18095	Madison, IN	0.474	86.88	67.13
18097	Marion, IN	0.533	88.92	79.71
18099	Marshall, IN	-0.538	8.98	57.96
18101	Martin, IN	0.004	52.18	23.98
18103	Miami, IN	0.322	79.62	58.79
18105	Monroe, IN	0.842	95.83	45.19
18107	Montgomery, IN	-0.002	51.54	36.85
18109	Morgan, IN	-0.135	38.33	21.56
18111	Newton, IN	0.146	66.32	33.66
18113	Noble, IN	-0.258	26.81	47.42
18115	Ohio, IN	-0.259	26.68	2.52
18117	Orange, IN	0.149	66.79	64.55
18119	Owen, IN	-0.154	36.64	34.55
18121	Parke, IN	-0.173	34.51	58.09
18123	Perry, IN	0.398	83.7	31.02
18125	Pike, IN	-0.195	32.41	17.45

<b>County FIPS</b>	<b>County Description</b>	<b>DOS-SVI Index</b>	<b>DOS-SVI Percentile</b>	<b>SVI Percentile</b>
18127	Porter, IN	-0.043	47.21	14.78
18129	Posey, IN	-0.276	25.47	1.05
18131	Pulaski, IN	-0.077	43.87	23.09
18133	Putnam, IN	0.298	78.1	34.84
18135	Randolph, IN	0.215	72.11	42.96
18137	Ripley, IN	-0.326	21.39	37.74
18139	Rush, IN	0.211	71.67	25.67
18141	St. Joseph, IN	0.354	81.47	62.23
18143	Scott, IN	0.135	64.82	42.01
18145	Shelby, IN	-0.064	45.21	21.82
18147	Spencer, IN	-0.363	18.24	8.79
18149	Starke, IN	-0.169	34.86	34.17
18151	Steuben, IN	-0.011	50.91	27.1
18153	Sullivan, IN	0.472	86.82	64.01
18155	Switzerland, IN	-0.184	33.62	62.71
18157	Tippecanoe, IN	0.664	93.03	49.3
18159	Tipton, IN	-0.299	23.66	7.26
18161	Union, IN	-0.186	33.4	17.13
18163	Vanderburgh, IN	0.413	84.21	52.42
18165	Vermillion, IN	0.068	58.71	45.03
18167	Vigo, IN	0.596	91.02	72.74
18169	Wabash, IN	0.131	64.31	28.82
18171	Warren, IN	-0.16	35.66	7.8
18173	Warrick, IN	-0.407	14.74	6.78
18175	Washington, IN	0.069	58.84	37.77
18177	Wayne, IN	0.46	86.09	71.05
18179	Wells, IN	-0.085	42.95	14.39
18181	White, IN	-0.316	22.35	24.39
18183	Whitley, IN	-0.072	44.38	3.15
19001	Adair, IA	-0.158	36.01	5.38
19003	Adams, IA	-0.288	24.29	3.76
19005	Allamakee, IA	-0.549	8.53	32.2
19007	Appanoose, IA	-0.288	24.32	37.83
19009	Audubon, IA	-0.183	33.68	2.26
19011	Benton, IA	-0.335	20.38	1.18
19013	Black Hawk, IA	0.31	78.83	42.64
19015	Boone, IA	-0.224	29.74	11.78
19017	Bremer, IA	-0.177	34.16	3.22
19019	Buchanan, IA	-0.321	21.94	6.62
19021	Buena Vista, IA	-0.579	7.45	74.08
19023	Butler, IA	-0.371	17.54	2.36
19025	Calhoun, IA	0.092	61.22	15.8
19027	Carroll, IA	-0.188	33.14	4.55
19029	Cass, IA	-0.03	48.74	19.81
19031	Cedar, IA	-0.497	10.35	0.8
19033	Cerro Gordo, IA	0.071	59.06	24.97
19035	Cherokee, IA	0.023	54.12	17.01
19037	Chickasaw, IA	-0.404	14.99	5.99
19039	Clarke, IA	-0.36	18.5	48.47
19041	Clay, IA	-0.068	44.89	34.39
19043	Clayton, IA	-0.373	17.41	18.41
19045	Clinton, IA	0.18	69.63	26.46
19047	Crawford, IA	-0.362	18.27	85.51
19049	Dallas, IA	-0.589	7.13	5.96
19051	Davis, IA	-1.459	0.45	35.03

<b>County FIPS</b>	<b>County Description</b>	<b>DOS-SVI Index</b>	<b>DOS-SVI Percentile</b>	<b>SVI Percentile</b>
19053	Decatur, IA	0.199	70.87	68.22
19055	Delaware, IA	-0.439	13.05	3.44
19057	Des Moines, IA	0.359	81.85	46.53
19059	Dickinson, IA	-0.197	32.31	9.17
19061	Dubuque, IA	0.021	53.96	23.47
19063	Emmet, IA	-0.028	49.06	39.46
19065	Fayette, IA	0.17	68.8	22.52
19067	Floyd, IA	-0.086	42.85	35.96
19069	Franklin, IA	0.021	54	19.62
19071	Fremont, IA	-0.449	12.61	5.54
19073	Greene, IA	-0.347	19.42	19.78
19075	Grundy, IA	-0.516	9.68	0.38
19077	Guthrie, IA	-0.189	32.98	12.2
19079	Hamilton, IA	-0.338	20.12	11.53
19081	Hancock, IA	-0.375	17.07	7.13
19083	Hardin, IA	-0.324	21.65	12.42
19085	Harrison, IA	-0.166	35.18	6.46
19087	Henry, IA	0.377	82.58	31.34
19089	Howard, IA	-0.124	39.35	15.67
19091	Humboldt, IA	-0.201	31.71	14.46
19093	Ida, IA	-0.323	21.68	8.66
19095	Iowa, IA	-0.347	19.39	3.47
19097	Jackson, IA	-0.035	48.2	12.68
19099	Jasper, IA	-0.028	48.97	25.48
19101	Jefferson, IA	0.193	70.49	48.95
19103	Johnson, IA	0.199	70.81	26.75
19105	Jones, IA	-0.241	28.4	19.24
19107	Keokuk, IA	-0.269	25.88	3.98
19109	Kossuth, IA	-0.112	40.43	10.48
19111	Lee, IA	0.303	78.38	50.41
19113	Linn, IA	-0.052	46.35	18.06
19115	Louisa, IA	-0.496	10.41	45.7
19117	Lucas, IA	-0.083	43.27	27.55
19119	Lyon, IA	-0.512	9.81	4.39
19121	Madison, IA	-0.404	14.9	2.04
19123	Mahaska, IA	0.005	52.31	46.37
19125	Marion, IA	-0.104	41.07	19.49
19127	Marshall, IA	-0.368	17.83	68.63
19129	Mills, IA	-0.241	28.49	10.76
19131	Mitchell, IA	-0.334	20.47	8.6
19133	Monona, IA	0.094	61.38	17.96
19135	Monroe, IA	-0.325	21.52	25.19
19137	Montgomery, IA	0.138	65.27	52.8
19139	Muscatine, IA	-0.058	45.81	39.04
19141	O'Brien, IA	-0.409	14.58	23.22
19143	Osceola, IA	-0.481	10.98	26.34
19145	Page, IA	0.173	69.05	33.41
19147	Palo Alto, IA	-0.381	16.65	17.29
19149	Plymouth, IA	-0.176	34.23	12.71
19151	Pocahontas, IA	-0.214	30.69	14.62
19153	Polk, IA	0.005	52.34	37.68
19155	Pottawattamie, IA	0.048	56.83	45.99
19157	Poweshiek, IA	0.148	66.64	15.48
19159	Ringgold, IA	-0.28	24.96	12.99
19161	Sac, IA	-0.142	37.63	7.48

<b>County FIPS</b>	<b>County Description</b>	<b>DOS-SVI Index</b>	<b>DOS-SVI Percentile</b>	<b>SVI Percentile</b>
19163	Scott, IA	0.069	58.87	26.59
19165	Shelby, IA	-0.272	25.6	13.03
19167	Sioux, IA	-0.578	7.51	22.07
19169	Story, IA	0.718	94.05	21.24
19171	Tama, IA	-0.334	20.5	32.74
19173	Taylor, IA	-0.385	16.4	27.71
19175	Union, IA	0.11	62.66	44.55
19177	Van Buren, IA	-0.643	5.51	24.65
19179	Wapello, IA	0.076	59.66	74.39
19181	Warren, IA	-0.152	36.77	7.2
19183	Washington, IA	-0.252	27.32	22.39
19185	Wayne, IA	-0.679	4.71	45.83
19187	Webster, IA	0.549	89.59	45.8
19189	Winnebago, IA	0.017	53.49	20.61
19191	Winneshiek, IA	-0.022	49.79	1.15
19193	Woodbury, IA	0.17	68.86	69.68
19195	Worth, IA	0.009	52.59	6.97
19197	Wright, IA	-0.071	44.44	48.03
20001	Allen, KS	0.097	61.45	39.78
20003	Anderson, KS	-0.301	23.46	22.74
20005	Atchison, KS	0.21	71.54	49.11
20007	Barber, KS	-0.239	28.56	28.03
20009	Barton, KS	0.149	66.67	54.39
20011	Bourbon, KS	-0.232	29.1	58.28
20013	Brown, KS	-0.125	39.16	27.17
20015	Butler, KS	-0.221	30.18	26.24
20017	Chase, KS	-0.386	16.24	40.67
20019	Chautauqua, KS	-0.09	42.41	71.88
20021	Cherokee, KS	0.03	54.76	38.28
20023	Cheyenne, KS	-0.249	27.6	10.03
20025	Clark, KS	-0.215	30.66	31.24
20027	Clay, KS	-0.314	22.57	4.94
20029	Cloud, KS	0.3	78.19	27.39
20031	Coffey, KS	-0.157	36.2	20.35
20033	Comanche, KS	-0.425	13.79	7.93
20035	Cowley, KS	0.273	76.22	73.18
20037	Crawford, KS	0.076	59.63	69.87
20039	Decatur, KS	-0.036	47.91	15.73
20041	Dickinson, KS	-0.142	37.85	33.22
20043	Doniphan, KS	0.146	66.44	23.06
20045	Douglas, KS	0.41	84.08	22.32
20047	Edwards, KS	-0.247	27.76	37.2
20049	Elk, KS	-0.239	28.62	38.95
20051	Ellis, KS	0.088	60.87	15.64
20053	Ellsworth, KS	0.14	65.58	39.52
20055	Finney, KS	-0.655	5.13	82.36
20057	Ford, KS	-0.691	4.36	85.7
20059	Franklin, KS	-0.172	34.61	21.37
20061	Geary, KS	0.077	59.73	65.76
20063	Gove, KS	-0.321	21.9	9.75
20065	Graham, KS	-0.174	34.42	12.55
20067	Grant, KS	-0.749	3.6	38.15
20069	Gray, KS	-0.706	4.01	27.36
20071	Greeley, KS	-0.457	12.13	57.52
20073	Greenwood, KS	-0.314	22.51	21.27

<b>County FIPS</b>	<b>County Description</b>	<b>DOS-SVI Index</b>	<b>DOS-SVI Percentile</b>	<b>SVI Percentile</b>
20075	Hamilton, KS	-0.435	13.24	25.86
20077	Harper, KS	-0.062	45.53	32.23
20079	Harvey, KS	-0.115	40.05	33.5
20081	Haskell, KS	-1.146	0.86	41.15
20083	Hodgeman, KS	-0.647	5.38	11.18
20085	Jackson, KS	-0.156	36.42	26.94
20087	Jefferson, KS	-0.214	30.79	5.48
20089	Jewell, KS	-0.333	20.69	8.76
20091	Johnson, KS	-0.391	16.05	6.15
20093	Kearny, KS	0.144	66.03	46.56
20095	Kingman, KS	-0.335	20.41	5.13
20097	Kiowa, KS	-0.261	26.52	25.8
20099	Labette, KS	0.105	62.15	63.92
20101	Lane, KS	-0.332	20.82	3.03
20103	Leavenworth, KS	0.079	59.92	24.04
20105	Lincoln, KS	-0.408	14.64	13.22
20107	Linn, KS	-0.14	38.08	44.78
20109	Logan, KS	-0.546	8.63	12.96
20111	Lyon, KS	0.124	63.83	73.22
20113	McPherson, KS	-0.034	48.23	10.67
20115	Marion, KS	-0.259	26.71	17.71
20117	Marshall, KS	-0.407	14.8	12.64
20119	Meade, KS	-0.002	51.61	37.17
20121	Miami, KS	-0.347	19.52	2.58
20123	Mitchell, KS	-0.24	28.53	28.44
20125	Montgomery, KS	0.242	73.73	80.29
20127	Morris, KS	-0.146	37.34	24.36
20129	Morton, KS	-0.088	42.6	40.8
20131	Nemaha, KS	-0.382	16.55	9.62
20133	Neosho, KS	0.184	69.75	65.8
20135	Ness, KS	-0.51	9.87	15
20137	Norton, KS	0.24	73.48	29.75
20139	Osage, KS	-0.076	44.03	23.41
20141	Osborne, KS	-0.024	49.51	7.23
20143	Ottawa, KS	-0.351	19.26	2.71
20145	Pawnee, KS	0.657	92.84	28.66
20147	Phillips, KS	-0.44	12.96	24.2
20149	Pottawatomie, KS	-0.508	10	14.87
20151	Pratt, KS	-0.626	5.99	38.73
20153	Rawlins, KS	-0.523	9.27	13.6
20155	Reno, KS	-0.1	41.74	58.66
20157	Republic, KS	-0.492	10.57	6.05
20159	Rice, KS	0.111	62.75	42.52
20161	Riley, KS	0.753	94.68	43.73
20163	Rooks, KS	0	51.8	14.2
20165	Rush, KS	-0.259	26.65	7.83
20167	Russell, KS	-0.355	18.82	23.92
20169	Saline, KS	-0.002	51.67	41.62
20171	Scott, KS	-0.947	1.85	30.61
20173	Sedgwick, KS	0.097	61.48	53.57
20175	Seward, KS	-0.232	29.07	91.11
20177	Shawnee, KS	-0.054	46.16	50.99
20179	Sheridan, KS	-0.299	23.69	6.85
20181	Sherman, KS	0.244	73.96	49.84
20183	Smith, KS	-0.11	40.59	5.03

County FIPS	County Description	DOS-SVI Index	DOS-SVI Percentile	SVI Percentile
20185	Stafford, KS	-0.209	31.07	27.77
20187	Stanton, KS	-0.197	32.25	49.65
20189	Stevens, KS	-0.276	25.44	67.39
20191	Sumner, KS	-0.102	41.48	22.23
20193	Thomas, KS	-0.103	41.23	7.04
20195	Trego, KS	0.163	68.35	3.89
20197	Wabaunsee, KS	-0.581	7.35	5.32
20199	Wallace, KS	-0.4	15.31	14.3
20201	Washington, KS	-0.362	18.34	14.81
20203	Wichita, KS	-0.835	2.67	46.78
20205	Wilson, KS	-0.082	43.43	63.66
20207	Woodson, KS	0.063	58.29	43.98
20209	Wyandotte, KS	0.328	79.94	92.42
21001	Adair, KY	0.133	64.66	71.21
21003	Allen, KY	0.158	67.81	67.96
21005	Anderson, KY	-0.021	49.98	26.37
21007	Ballard, KY	0.064	58.39	44.59
21009	Barren, KY	0.33	80.1	77.61
21011	Bath, KY	0.343	80.87	72.9
21013	Bell, KY	1.023	97.39	89.27
21015	Boone, KY	-0.094	42.22	12.77
21017	Bourbon, KY	0.114	63.07	55.61
21019	Boyd, KY	0.551	89.72	69.08
21021	Boyle, KY	0.362	81.95	43.15
21023	Bracken, KY	-0.199	31.9	38.66
21025	Breathitt, KY	0.634	92.1	82.2
21027	Breckinridge, KY	-0.328	21.23	73.76
21029	Bullitt, KY	-0.044	47.02	13.85
21031	Butler, KY	0.137	65.08	79.2
21033	Caldwell, KY	-0.204	31.39	49.81
21035	Calloway, KY	0.576	90.54	49.97
21037	Campbell, KY	0.174	69.12	21.88
21039	Carlisle, KY	-0.083	43.3	33.95
21041	Carroll, KY	-0.086	42.76	89.04
21043	Carter, KY	0.453	85.7	82.04
21045	Casey, KY	0.284	77.17	76.56
21047	Christian, KY	0.634	92.07	91.27
21049	Clark, KY	0.151	67.11	60.61
21051	Clay, KY	0.844	95.89	90.99
21053	Clinton, KY	0.161	68.1	77.8
21055	Crittenden, KY	-0.019	50.27	48.44
21057	Cumberland, KY	0.078	59.79	53.15
21059	Daviess, KY	0.119	63.36	61.69
21061	Edmonson, KY	0.08	60.05	63.57
21063	Elliott, KY	1.442	99.39	72.39
21065	Estill, KY	0.701	93.86	79.97
21067	Fayette, KY	0.404	83.89	48.76
21069	Fleming, KY	-0.045	46.96	77.1
21071	Floyd, KY	0.643	92.42	85.03
21073	Franklin, KY	0.151	67.08	54.68
21075	Fulton, KY	1.336	99.05	87.04
21077	Gallatin, KY	-0.037	47.85	61.24
21079	Garrard, KY	0.03	54.89	42.99
21081	Grant, KY	-0.04	47.66	56.02
21083	Graves, KY	-0.086	42.79	77.52

<b>County FIPS</b>	<b>County Description</b>	<b>DOS-SVI Index</b>	<b>DOS-SVI Percentile</b>	<b>SVI Percentile</b>
21085	Grayson, KY	0.208	71.38	60.96
21087	Green, KY	0.138	65.2	52.26
21089	Greenup, KY	0.06	58.04	32.17
21091	Hancock, KY	0.013	53.01	38.22
21093	Hardin, KY	0.203	71.06	56.72
21095	Harlan, KY	0.835	95.7	88.03
21097	Harrison, KY	0.03	54.85	50.57
21099	Hart, KY	0.154	67.43	76.59
21101	Henderson, KY	0.517	88.35	70.89
21103	Henry, KY	0.137	65.14	52.74
21105	Hickman, KY	-0.014	50.65	57.39
21107	Hopkins, KY	0.279	76.73	55.41
21109	Jackson, KY	0.738	94.4	66.62
21111	Jefferson, KY	0.196	70.68	56.82
21113	Jessamine, KY	0.307	78.7	52.01
21115	Johnson, KY	0.201	70.9	81.02
21117	Kenton, KY	0.093	61.25	33.79
21119	Knott, KY	0.273	76.15	85.48
21121	Knox, KY	0.716	94.02	83.25
21123	Larue, KY	0.383	82.9	53.18
21125	Laurel, KY	0.274	76.28	75.22
21127	Lawrence, KY	0.006	52.4	75.83
21129	Lee, KY	1.178	98.53	81.82
21131	Leslie, KY	0.357	81.73	77.45
21133	Letcher, KY	0.66	92.93	87.55
21135	Lewis, KY	0.534	89.02	62.42
21137	Lincoln, KY	0.066	58.58	70.83
21139	Livingston, KY	-0.36	18.59	26.4
21141	Logan, KY	0.132	64.53	52.87
21143	Lyon, KY	0.065	58.52	32.52
21145	McCracken, KY	0.079	59.88	41.53
21147	McCreary, KY	0.947	96.85	87.8
21149	McLean, KY	-0.07	44.57	42.17
21151	Madison, KY	0.594	90.99	49.68
21153	Magoffin, KY	0.141	65.62	80.57
21155	Marion, KY	0.377	82.62	90.57
21157	Marshall, KY	-0.308	22.95	27.23
21159	Martin, KY	0.701	93.82	84.94
21161	Mason, KY	0.16	67.97	66.82
21163	Meade, KY	-0.416	14.33	31.78
21165	Menifee, KY	0.155	67.46	58.47
21167	Mercer, KY	0.006	52.37	41.34
21169	Metcalfe, KY	0.423	84.59	68.12
21171	Monroe, KY	0.186	70.14	69.75
21173	Montgomery, KY	0.336	80.48	79.87
21175	Morgan, KY	0.91	96.66	82.93
21177	Muhlenberg, KY	0.241	73.7	61.34
21179	Nelson, KY	-0.193	32.6	28.95
21181	Nicholas, KY	0.055	57.56	81.97
21183	Ohio, KY	0.164	68.39	57.99
21185	Oldham, KY	-0.364	18.15	3.95
21187	Owen, KY	-0.362	18.31	52.64
21189	Owsley, KY	1.079	97.83	84.14
21191	Pendleton, KY	0.198	70.77	41.5
21193	Perry, KY	0.564	90.16	90.51



County FIPS	County Description	DOS-SVI Index	DOS-SVI Percentile	SVI Percentile
21195	Pike, KY	0.51	88.22	79.08
21197	Powell, KY	0.121	63.45	77.32
21199	Pulaski, KY	0.444	85.42	74.2
21201	Robertson, KY	0.464	86.37	35.38
21203	Rockcastle, KY	0.495	87.74	78.82
21205	Rowan, KY	0.801	95.32	75.57
21207	Russell, KY	0.079	59.95	86.34
21209	Scott, KY	-0.094	42.15	33.31
21211	Shelby, KY	-0.289	24.26	42.61
21213	Simpson, KY	0.143	66	28.79
21215	Spencer, KY	-0.142	37.82	3.69
21217	Taylor, KY	0.855	96.02	72.1
21219	Todd, KY	-0.292	24	80.92
21221	Trigg, KY	-0.304	23.3	36.5
21223	Trimble, KY	-0.042	47.37	71.43
21225	Union, KY	0.728	94.27	53.66
21227	Warren, KY	0.281	76.82	70.96
21229	Washington, KY	-0.067	44.99	51.27
21231	Wayne, KY	0.049	57.05	74.78
21233	Webster, KY	0.173	69.09	78.54
21235	Whitley, KY	0.373	82.36	83.79
21237	Wolfe, KY	1.154	98.41	86.21
21239	Woodford, KY	0.05	57.18	20.41
22001	Acadia, LA	0.301	78.29	91.82
22003	Allen, LA	0.37	82.27	92.61
22005	Ascension, LA	-0.096	42.02	39.68
22007	Assumption, LA	0.278	76.57	77.9
22009	Avoyelles, LA	0.605	91.37	96.34
22011	Beauregard, LA	0.048	56.86	65.19
22013	Bienville, LA	0.469	86.63	94.01
22015	Bossier, LA	0.21	71.6	58.76
22017	Caddo, LA	0.652	92.68	83.85
22019	Calcasieu, LA	0.223	72.72	73.92
22021	Caldwell, LA	-0.018	50.4	93.31
22023	Cameron, LA	-0.679	4.68	26.43
22025	Catahoula, LA	0.661	92.96	78.06
22027	Claiborne, LA	1.244	98.79	94.78
22029	Concordia, LA	0.561	90.07	91.34
22031	De Soto, LA	0.46	86.06	89.17
22033	East Baton Rouge, LA	0.453	85.64	66.53
22035	East Carroll, LA	2.034	99.94	93.57
22037	East Feliciana, LA	0.637	92.23	81.85
22039	Evangeline, LA	0.748	94.56	99.75
22041	Franklin, LA	0.701	93.79	95.19
22043	Grant, LA	0.5	87.9	62.74
22045	Iberia, LA	0.334	80.23	96.05
22047	Iberville, LA	0.624	91.82	88.6
22049	Jackson, LA	0.85	95.92	93.82
22051	Jefferson, LA	0.26	75.2	61.21
22053	Jefferson Davis, LA	0.201	70.93	81.05
22055	Lafayette, LA	0.219	72.43	62.17
22057	Lafourche, LA	0.186	70.2	76.69
22059	LaSalle, LA	0.571	90.35	76.34
22061	Lincoln, LA	0.944	96.82	84.78
22063	Livingston, LA	-0.189	33.05	43.09

County FIPS	County Description	DOS-SVI Index	DOS-SVI Percentile	SVI Percentile
22065	Madison, LA	1.46	99.46	96.97
22067	Morehouse, LA	0.495	87.81	88.47
22069	Natchitoches, LA	0.82	95.64	85.73
22071	Orleans, LA	0.741	94.46	74.49
22073	Ouachita, LA	0.576	90.48	85.22
22075	Plaquemines, LA	0.391	83.41	70.61
22077	Pointe Coupee, LA	-0.207	31.17	84.75
22079	Rapides, LA	0.503	88.03	90.86
22081	Red River, LA	0.13	64.25	81.37
22083	Richland, LA	0.731	94.3	85.54
22085	Sabine, LA	-0.011	50.94	83.15
22087	St. Bernard, LA	0.54	89.24	77.13
22089	St. Charles, LA	0.046	56.64	35.29
22091	St. Helena, LA	0.364	82.04	90
22093	St. James, LA	-0.085	43.04	62.99
22095	St. John the Baptist, LA	0.453	85.67	74.68
22097	St. Landry, LA	0.487	87.33	92.2
22099	St. Martin, LA	0.037	55.78	78.31
22101	St. Mary, LA	0.217	72.27	91.62
22103	St. Tammany, LA	-0.108	40.78	31.05
22105	Tangipahoa, LA	0.474	86.92	88.85
22107	Tensas, LA	0.585	90.8	83.66
22109	Terrebonne, LA	0.265	75.52	89.52
22111	Union, LA	-0.197	32.19	80.8
22113	Vermilion, LA	-0.229	29.35	82.01
22115	Vernon, LA	0.309	78.8	74.33
22117	Washington, LA	0.608	91.44	99.62
22119	Webster, LA	0.542	89.3	87.9
22121	West Baton Rouge, LA	0.342	80.8	76.11
22123	West Carroll, LA	0.543	89.33	66.85
22125	West Feliciana, LA	1.125	98.19	69.01
22127	Winn, LA	0.905	96.56	77.55
23001	Androscoggin, ME	0.137	65.04	55.67
23003	Aroostook, ME	0.185	70.11	59.46
23005	Cumberland, ME	-0.198	32.09	13.63
23007	Franklin, ME	-0.021	50.02	21.5
23009	Hancock, ME	-0.28	25.02	19.3
23011	Kennebec, ME	-0.008	51.16	37.87
23013	Knox, ME	-0.148	37.03	14.75
23015	Lincoln, ME	-0.109	40.69	11.43
23017	Oxford, ME	0.147	66.51	37.26
23019	Penobscot, ME	0.248	74.34	45.32
23021	Piscataquis, ME	0.33	80.04	48.98
23023	Sagadahoc, ME	-0.196	32.38	5.22
23025	Somerset, ME	0.106	62.24	62.2
23027	Waldo, ME	-0.115	40.02	21.97
23029	Washington, ME	0.319	79.37	64.39
23031	York, ME	-0.262	26.46	9.36
24001	Allegany, MD	0.521	88.44	62.1
24003	Anne Arundel, MD	-0.2	31.74	17.83
24005	Baltimore, MD	0.139	65.42	38.18
24009	Calvert, MD	-0.243	28.11	4.71
24011	Caroline, MD	0.144	66.12	55.35
24013	Carroll, MD	-0.394	15.7	4.04
24015	Cecil, MD	-0.22	30.25	29.33

<b>County FIPS</b>	<b>County Description</b>	<b>DOS-SVI Index</b>	<b>DOS-SVI Percentile</b>	<b>SVI Percentile</b>
24017	Charles, MD	0.047	56.77	17.23
24019	Dorchester, MD	0.39	83.35	75.06
24021	Frederick, MD	-0.174	34.38	15.89
24023	Garrett, MD	-0.107	40.81	18.12
24025	Harford, MD	-0.2	31.77	9.33
24027	Howard, MD	-0.414	14.39	13.06
24029	Kent, MD	0.207	71.25	42.77
24031	Montgomery, MD	-0.385	16.36	32.55
24033	Prince George's, MD	0.131	64.34	62.61
24035	Queen Anne's, MD	-0.559	7.99	2.2
24037	St. Mary's, MD	-0.077	43.84	20.86
24039	Somerset, MD	1.579	99.55	89.78
24041	Talbot, MD	-0.298	23.85	13.31
24043	Washington, MD	0.256	75.01	61.4
24045	Wicomico, MD	0.196	70.65	77.39
24047	Worcester, MD	0.211	71.7	28.03
24510	Baltimore City, MD	0.671	93.16	83.12
25001	Barnstable, MA	-0.552	8.37	5.64
25003	Berkshire, MA	0.167	68.64	40.83
25005	Bristol, MA	0.118	63.23	52.48
25007	Dukes, MA	-0.481	11.02	0.96
25009	Essex, MA	-0.166	35.24	50.8
25011	Franklin, MA	-0.074	44.25	20.96
25013	Hampden, MA	0.426	84.69	82.32
25015	Hampshire, MA	0.494	87.71	23.25
25017	Middlesex, MA	-0.324	21.59	22.64
25019	Nantucket, MA	-0.33	20.98	2.68
25021	Norfolk, MA	-0.445	12.83	20.92
25023	Plymouth, MA	-0.223	29.99	23.03
25025	Suffolk, MA	0.256	74.88	73.79
25027	Worcester, MA	-0.093	42.28	40.96
26001	Alcona, MI	-0.126	38.97	25.57
26003	Alger, MI	0.19	70.3	44.81
26005	Allegan, MI	-0.365	18.08	17.58
26007	Alpena, MI	0.175	69.15	34.08
26009	Antrim, MI	-0.328	21.2	11.56
26011	Arenac, MI	0.157	67.59	50.54
26013	Baraga, MI	0.534	89.08	65.99
26015	Barry, MI	-0.314	22.6	8.69
26017	Bay, MI	0.354	81.44	44.04
26019	Benzie, MI	-0.256	26.97	10.51
26021	Berrien, MI	0.126	64.06	64.75
26023	Branch, MI	0.139	65.33	63.15
26025	Calhoun, MI	0.489	87.46	72.42
26027	Cass, MI	-0.16	35.69	32.8
26029	Charlevoix, MI	-0.187	33.24	9.68
26031	Cheboygan, MI	-0.011	50.88	28.6
26033	Chippewa, MI	0.801	95.35	72.45
26035	Clare, MI	0.11	62.59	77.2
26037	Clinton, MI	-0.191	32.76	4.01
26039	Crawford, MI	0.036	55.65	36.97
26041	Delta, MI	0.044	56.29	35.45
26043	Dickinson, MI	-0.056	45.94	22.96
26045	Eaton, MI	0.029	54.66	31.31
26047	Emmet, MI	-0.155	36.48	13.57

<b>County FIPS</b>	<b>County Description</b>	<b>DOS-SVI Index</b>	<b>DOS-SVI Percentile</b>	<b>SVI Percentile</b>
26049	Genesee, MI	0.557	89.91	66.24
26051	Gladwin, MI	-0.116	39.92	53.98
26053	Gogebic, MI	0.44	85.29	40.38
26055	Grand Traverse, MI	-0.175	34.32	18.03
26057	Gratiot, MI	0.878	96.4	60.35
26059	Hillsdale, MI	-0.043	47.31	50.19
26061	Houghton, MI	0.053	57.47	49.62
26063	Huron, MI	-0.141	38.01	27.45
26065	Ingham, MI	0.62	91.69	57.42
26067	Ionia, MI	0.154	67.33	47.8
26069	Iosco, MI	0.043	56.22	44.94
26071	Iron, MI	0.036	55.56	28.25
26073	Isabella, MI	0.986	97.1	60.16
26075	Jackson, MI	0.392	83.44	55.06
26077	Kalamazoo, MI	0.365	82.11	40.7
26079	Kalkaska, MI	0.003	52.05	50.83
26081	Kent, MI	0.026	54.35	47.61
26083	Keweenaw, MI	-0.354	18.88	7.87
26085	Lake, MI	0.209	71.47	78.18
26087	Lapeer, MI	-0.176	34.26	23.82
26089	Leelanau, MI	-0.596	6.81	2.45
26091	Lenawee, MI	0.218	72.36	40.76
26093	Livingston, MI	-0.476	11.4	0.67
26095	Luce, MI	0.638	92.26	53.38
26097	Mackinac, MI	-0.035	48.14	64.52
26099	Macomb, MI	-0.057	45.88	32.96
26101	Manistee, MI	-0.005	51.35	39.97
26103	Marquette, MI	0.306	78.61	30.57
26105	Mason, MI	0.033	55.11	33.76
26107	Mecosta, MI	0.368	82.17	59.75
26109	Menominee, MI	-0.033	48.39	27.64
26111	Midland, MI	-0.16	35.72	16.18
26113	Missaukee, MI	-0.277	25.41	47.55
26115	Monroe, MI	-0.091	42.34	14.94
26117	Montcalm, MI	0.267	75.64	61.27
26119	Montmorency, MI	-0.021	49.89	37.29
26121	Muskegon, MI	0.431	84.91	70.35
26123	Newaygo, MI	-0.063	45.34	63.18
26125	Oakland, MI	-0.246	27.89	11.4
26127	Oceana, MI	-0.286	24.45	85.8
26129	Ogemaw, MI	0.004	52.12	62.58
26131	Ontonagon, MI	-0.278	25.25	27.32
26133	Osceola, MI	0.068	58.77	74.01
26135	Oscoda, MI	-0.071	44.51	66.94
26137	Otsego, MI	-0.043	47.25	36.94
26139	Ottawa, MI	-0.269	25.91	21.72
26141	Presque Isle, MI	-0.19	32.95	27.61
26143	Roscommon, MI	0.139	65.46	46.27
26145	Saginaw, MI	0.454	85.74	70.48
26147	St. Clair, MI	0.075	59.5	27.9
26149	St. Joseph, MI	-0.032	48.55	65.16
26151	Sanilac, MI	0.004	52.21	48.34
26153	Schoolcraft, MI	0.37	82.3	54.52
26155	Shiawassee, MI	0.055	57.66	13.25
26157	Tuscola, MI	-0.079	43.62	39.59

<b>County FIPS</b>	<b>County Description</b>	<b>DOS-SVI Index</b>	<b>DOS-SVI Percentile</b>	<b>SVI Percentile</b>
26159	Van Buren, MI	-0.141	37.95	65.89
26161	Washtenaw, MI	0.104	62.08	22.36
26163	Wayne, MI	0.587	90.83	87.23
26165	Wexford, MI	0.136	64.88	50.35
27001	Aitkin, MN	-0.28	24.99	30.83
27003	Anoka, MN	-0.249	27.64	14.04
27005	Becker, MN	-0.214	30.85	29.9
27007	Beltrami, MN	0.442	85.36	77.71
27009	Benton, MN	0.184	69.95	43.18
27011	Big Stone, MN	-0.235	28.88	20.06
27013	Blue Earth, MN	0.512	88.25	28.38
27015	Brown, MN	-0.041	47.56	12.74
27017	Carlton, MN	0.051	57.31	26.66
27019	Carver, MN	-0.571	7.67	1.24
27021	Cass, MN	-0.241	28.43	35
27023	Chippewa, MN	-0.143	37.6	35.22
27025	Chisago, MN	-0.201	31.68	5.92
27027	Clay, MN	0.219	72.49	22.17
27029	Clearwater, MN	-0.194	32.51	79.17
27031	Cook, MN	-1.002	1.66	20.29
27033	Cottonwood, MN	-0.391	15.95	47.26
27035	Crow Wing, MN	-0.098	41.87	12.23
27037	Dakota, MN	-0.127	38.91	12.07
27039	Dodge, MN	-0.186	33.27	5.73
27041	Douglas, MN	-0.251	27.44	4.46
27043	Faribault, MN	-0.087	42.63	15.7
27045	Fillmore, MN	-0.451	12.58	21.69
27047	Freeborn, MN	0.126	64.12	43.28
27049	Goodhue, MN	-0.207	31.23	17.07
27051	Grant, MN	-0.186	33.37	9.46
27053	Hennepin, MN	-0.101	41.64	30.92
27055	Houston, MN	-0.305	23.21	1.85
27057	Hubbard, MN	-0.495	10.47	20.51
27059	Isanti, MN	-0.112	40.4	10.22
27061	Itasca, MN	-0.278	25.21	32.93
27063	Jackson, MN	-0.386	16.33	3.06
27065	Kanabec, MN	-0.2	31.87	28.41
27067	Kandiyohi, MN	-0.214	30.82	40.64
27069	Kittson, MN	-0.216	30.5	9.97
27071	Koochiching, MN	0.238	73.35	43.66
27073	Lac qui Parle, MN	-0.299	23.59	10.06
27075	Lake, MN	-0.37	17.73	11.02
27077	Lake of the Woods, MN	-0.319	22.06	15.76
27079	Le Sueur, MN	-0.341	19.93	11.46
27081	Lincoln, MN	-0.286	24.61	6.66
27083	Lyon, MN	0.033	55.17	45.32
27085	McLeod, MN	-0.054	46.1	12.61
27087	Mahnomen, MN	0.284	77.14	87.17
27089	Marshall, MN	-0.359	18.62	14.11
27091	Martin, MN	0.063	58.23	19.33
27093	Meeker, MN	-0.517	9.55	18.69
27095	Mille Lacs, MN	0.098	61.57	59.17
27097	Morrison, MN	-0.166	35.12	26.82
27099	Mower, MN	-0.277	25.37	62.83
27101	Murray, MN	-0.433	13.34	10.64

<b>County FIPS</b>	<b>County Description</b>	<b>DOS-SVI Index</b>	<b>DOS-SVI Percentile</b>	<b>SVI Percentile</b>
27103	Nicollet, MN	0.356	81.66	25.13
27105	Nobles, MN	-0.145	37.47	81.5
27107	Norman, MN	-0.473	11.49	32.48
27109	Olmsted, MN	-0.321	21.87	25.99
27111	Otter Tail, MN	-0.411	14.52	20.99
27113	Pennington, MN	0.047	56.73	30.16
27115	Pine, MN	0.062	58.2	46.31
27117	Pipestone, MN	-0.426	13.75	46.46
27119	Polk, MN	0.036	55.62	36.69
27121	Pope, MN	-0.449	12.64	3.15
27123	Ramsey, MN	0.035	55.46	63.34
27125	Red Lake, MN	-0.46	11.94	15.25
27127	Redwood, MN	-0.025	49.32	22.93
27129	Renville, MN	-0.194	32.47	19.68
27131	Rice, MN	0.209	71.44	39.3
27133	Rock, MN	-0.347	19.55	15.32
27135	Roseau, MN	-0.25	27.51	24.78
27137	St. Louis, MN	0.132	64.5	31.18
27139	Scott, MN	-0.662	4.97	11.08
27141	Sherburne, MN	-0.191	32.73	8.85
27143	Sibley, MN	-0.416	14.26	13.15
27145	Stearns, MN	0.091	61.13	38.85
27147	Steele, MN	-0.262	26.43	30.13
27149	Stevens, MN	-0.172	34.64	22.58
27151	Swift, MN	-0.012	50.75	32.13
27153	Todd, MN	-0.583	7.29	48.12
27155	Traverse, MN	-0.126	39	26.02
27157	Wabasha, MN	-0.374	17.26	5.89
27159	Wadena, MN	0.09	61.06	65.54
27161	Waseca, MN	0.052	57.37	25.03
27163	Washington, MN	-0.378	16.97	6.82
27165	Watonwan, MN	-0.185	33.49	51.91
27167	Wilkin, MN	-0.106	41.01	19.24
27169	Winona, MN	0.215	72.08	21.15
27171	Wright, MN	-0.509	9.93	4.62
27173	Yellow Medicine, MN	0.099	61.83	33.44
28001	Adams, MS	1.198	98.63	99.14
28003	Alcorn, MS	0.149	66.76	69.55
28005	Amite, MS	0.34	80.71	81.91
28007	Attala, MS	0.283	76.98	98.44
28009	Benton, MS	0.354	81.41	66.05
28011	Bolivar, MS	1.453	99.43	96.75
28013	Calhoun, MS	0.418	84.3	96.5
28015	Carroll, MS	-0.387	16.2	63.03
28017	Chickasaw, MS	0.605	91.34	91.43
28019	Choctaw, MS	0.083	60.4	85.41
28021	Claiborne, MS	1.314	98.98	99.2
28023	Clarke, MS	0.439	85.16	66.69
28025	Clay, MS	0.874	96.34	70.54
28027	Coahoma, MS	1.297	98.85	93.22
28029	Copiah, MS	0.349	81.28	94.11
28031	Covington, MS	0.452	85.61	78.79
28033	DeSoto, MS	-0.133	38.43	30.32
28035	Forrest, MS	0.985	97.07	93.66
28037	Franklin, MS	0.178	69.5	57.17

<b>County FIPS</b>	<b>County Description</b>	<b>DOS-SVI Index</b>	<b>DOS-SVI Percentile</b>	<b>SVI Percentile</b>
28039	George, MS	-0.182	33.72	61.37
28041	Greene, MS	0.697	93.7	60.67
28043	Grenada, MS	0.624	91.75	87.71
28045	Hancock, MS	0.361	81.92	59.24
28047	Harrison, MS	0.566	90.26	88.38
28049	Hinds, MS	0.817	95.58	87.42
28051	Holmes, MS	1.69	99.71	98.18
28053	Humphreys, MS	1.131	98.28	93.69
28055	Issaquena, MS	1.359	99.11	95.1
28057	Itawamba, MS	0.379	82.68	54.87
28059	Jackson, MS	0.406	83.99	54.33
28061	Jasper, MS	0.455	85.77	76.91
28063	Jefferson, MS	1.405	99.24	96.37
28065	Jefferson Davis, MS	0.491	87.52	84.39
28067	Jones, MS	0.356	81.63	89.2
28069	Kemper, MS	1.19	98.6	92.74
28071	Lafayette, MS	0.764	94.75	50.96
28073	Lamar, MS	0.151	67.14	53.06
28075	Lauderdale, MS	0.492	87.58	92.83
28077	Lawrence, MS	-0.035	48.17	66.34
28079	Leake, MS	0.637	92.17	99.46
28081	Lee, MS	-0.017	50.43	79.52
28083	Leflore, MS	1.311	98.92	96.53
28085	Lincoln, MS	0.304	78.48	75.86
28087	Lowndes, MS	0.689	93.6	79.75
28089	Madison, MS	0.014	53.17	28.98
28091	Marion, MS	0.245	74.15	93.5
28093	Marshall, MS	0.472	86.76	69.04
28095	Monroe, MS	0.119	63.32	63.98
28097	Montgomery, MS	0.862	96.12	89.14
28099	Neshoba, MS	-0.028	48.87	96.85
28101	Newton, MS	0.374	82.43	92.13
28103	Noxubee, MS	0.574	90.45	98.6
28105	Oktibbeha, MS	1.057	97.61	64.2
28107	Panola, MS	0.195	70.58	89.33
28109	Pearl River, MS	0.075	59.47	70.51
28111	Perry, MS	0.125	63.93	70.86
28113	Pike, MS	0.871	96.28	98.82
28115	Pontotoc, MS	-0.051	46.58	89.62
28117	Prentiss, MS	0.29	77.49	85.13
28119	Quitman, MS	0.896	96.47	95.45
28121	Rankin, MS	-0.161	35.59	31.27
28123	Scott, MS	0.529	88.73	98.5
28125	Sharkey, MS	0.27	75.96	97.29
28127	Simpson, MS	0.137	64.98	90.73
28129	Smith, MS	0.019	53.77	47.32
28131	Stone, MS	-0.223	29.86	60.45
28133	Sunflower, MS	1.491	99.49	94.94
28135	Tallahatchie, MS	1.733	99.78	97.36
28137	Tate, MS	0.012	52.85	86.5
28139	Tippah, MS	0.162	68.19	86.46
28141	Tishomingo, MS	0.007	52.47	66.59
28143	Tunica, MS	0.984	97.01	97.2
28145	Union, MS	0.005	52.24	82.77
28147	Walthall, MS	0.24	73.58	86.11

<b>County FIPS</b>	<b>County Description</b>	<b>DOS-SVI Index</b>	<b>DOS-SVI Percentile</b>	<b>SVI Percentile</b>
28149	Warren, MS	0.422	84.53	86.05
28151	Washington, MS	0.996	97.17	97.83
28153	Wayne, MS	0.339	80.52	89.97
28155	Webster, MS	0.652	92.61	59.62
28157	Wilkinson, MS	1.339	99.08	91.69
28159	Winston, MS	0.26	75.14	93.06
28161	Yalobusha, MS	-0.043	47.15	73.47
28163	Yazoo, MS	1.309	98.89	99.52
29001	Adair, MO	0.686	93.5	45.48
29003	Andrew, MO	-0.352	19.13	3.25
29005	Atchison, MO	-0.262	26.49	7.36
29007	Audrain, MO	0.273	76.25	61.5
29009	Barry, MO	-0.325	21.49	70.99
29011	Barton, MO	0.017	53.55	59.94
29013	Bates, MO	-0.271	25.72	38.57
29015	Benton, MO	-0.244	28.08	55.13
29017	Bollinger, MO	-0.033	48.46	47.93
29019	Boone, MO	0.292	77.68	29.27
29021	Buchanan, MO	0.334	80.17	71.82
29023	Butler, MO	0.524	88.54	81.72
29025	Caldwell, MO	-0.52	9.3	45.13
29027	Callaway, MO	0.341	80.74	32.32
29029	Camden, MO	0.042	56.06	33.63
29031	Cape Girardeau, MO	0.14	65.52	41.18
29033	Carroll, MO	-0.001	51.7	53.25
29035	Carter, MO	0.051	57.27	74.55
29037	Cass, MO	-0.269	25.95	11.88
29039	Cedar, MO	0.19	70.36	64.11
29041	Chariton, MO	-0.336	20.31	18.98
29043	Christian, MO	-0.291	24.13	14.97
29045	Clark, MO	-0.217	30.4	34.2
29047	Clay, MO	-0.058	45.84	13.63
29049	Clinton, MO	0.113	62.94	16.43
29051	Cole, MO	0.278	76.5	25.83
29053	Cooper, MO	0.307	78.67	38.92
29055	Crawford, MO	0.175	69.21	75.54
29057	Dade, MO	0.01	52.69	66.37
29059	Dallas, MO	-0.111	40.5	70.19
29061	Daviess, MO	-0.52	9.33	47.07
29063	DeKalb, MO	0.802	95.38	40.54
29065	Dent, MO	0.063	58.26	63.12
29067	Douglas, MO	-0.193	32.57	52.32
29069	Dunklin, MO	0.604	91.28	95.8
29071	Franklin, MO	-0.13	38.68	14.59
29073	Gasconade, MO	-0.269	25.85	8.54
29075	Gentry, MO	-0.103	41.29	43.89
29077	Greene, MO	0.261	75.23	43.95
29079	Grundy, MO	-0.028	49	61.85
29081	Harrison, MO	0.249	74.47	74.17
29083	Henry, MO	-0.03	48.77	59.59
29085	Hickory, MO	-0.244	28.05	46.72
29087	Holt, MO	-0.051	46.45	19.59
29089	Howard, MO	0.205	71.16	40.41
29091	Howell, MO	0.162	68.23	67.17
29093	Iron, MO	0.184	69.85	78.22



<b>County FIPS</b>	<b>County Description</b>	<b>DOS-SVI Index</b>	<b>DOS-SVI Percentile</b>	<b>SVI Percentile</b>
29095	Jackson, MO	0.348	81.18	53.54
29097	Jasper, MO	0.08	60.01	65.64
29099	Jefferson, MO	-0.026	49.25	18.63
29101	Johnson, MO	0.14	65.49	35.06
29103	Knox, MO	0.307	78.64	55.7
29105	Laclede, MO	-0.235	28.94	61.78
29107	Lafayette, MO	-0.052	46.32	38.82
29109	Lawrence, MO	-0.18	33.91	78.66
29111	Lewis, MO	-0.006	51.26	44.65
29113	Lincoln, MO	-0.003	51.42	29.39
29115	Linn, MO	0.089	61	27.2
29117	Livingston, MO	0.283	77.05	37.48
29119	McDonald, MO	-0.49	10.7	86.31
29121	Macon, MO	0.077	59.69	58.6
29123	Madison, MO	-0.358	18.72	47.77
29125	Maries, MO	-0.089	42.47	51.18
29127	Marion, MO	0.389	83.25	54.59
29129	Mercer, MO	-0.474	11.46	30.45
29131	Miller, MO	0.107	62.34	50.1
29133	Mississippi, MO	1.052	97.58	90.76
29135	Moniteau, MO	-0.1	41.71	51.43
29137	Monroe, MO	-0.027	49.19	38.76
29139	Montgomery, MO	0.16	68.04	53.31
29141	Morgan, MO	0.144	66.06	62.9
29143	New Madrid, MO	0.658	92.87	89.68
29145	Newton, MO	-0.267	26.14	43.41
29147	Nodaway, MO	0.752	94.62	22.2
29149	Oregon, MO	0.234	73.19	48.85
29151	Osage, MO	-0.504	10.09	4.97
29153	Ozark, MO	0.044	56.26	58.25
29155	Pemiscot, MO	0.749	94.59	93.03
29157	Perry, MO	-0.219	30.28	23.12
29159	Pettis, MO	0.209	71.51	80.35
29161	Phelps, MO	0.48	87.11	65.96
29163	Pike, MO	0.493	87.61	53.76
29165	Platte, MO	-0.102	41.36	9.59
29167	Polk, MO	0.081	60.17	59.87
29169	Pulaski, MO	0.753	94.65	65.03
29171	Putnam, MO	0.223	72.65	57.64
29173	Ralls, MO	-0.207	31.2	10.45
29175	Randolph, MO	0.491	87.55	55.54
29177	Ray, MO	0.022	54.06	25.73
29179	Reynolds, MO	0.145	66.22	55.73
29181	Ripley, MO	0.433	85	71.5
29183	St. Charles, MO	-0.228	29.39	3.63
29185	St. Clair, MO	0.07	58.93	49.87
29186	Ste. Genevieve, MO	0.121	63.55	18.85
29187	St. Francois, MO	0.482	87.17	70.16
29189	St. Louis, MO	-0.002	51.58	26.11
29195	Saline, MO	0.16	67.94	81.62
29197	Schuyler, MO	-0.098	41.9	38.31
29199	Scotland, MO	-0.551	8.4	53.03
29201	Scott, MO	0.255	74.82	78.44
29203	Shannon, MO	0.341	80.77	64.49
29205	Shelby, MO	-0.059	45.75	39.84

<b>County FIPS</b>	<b>County Description</b>	<b>DOS-SVI Index</b>	<b>DOS-SVI Percentile</b>	<b>SVI Percentile</b>
29207	Stoddard, MO	0.071	59.22	46.43
29209	Stone, MO	-0.375	17.16	34.87
29211	Sullivan, MO	-0.193	32.63	62.96
29213	Taney, MO	0.347	81.12	82.17
29215	Texas, MO	0.531	88.83	83.03
29217	Vernon, MO	-0.08	43.52	45.1
29219	Warren, MO	-0.467	11.65	38.41
29221	Washington, MO	0.291	77.59	79.04
29223	Wayne, MO	0.05	57.15	76.46
29225	Webster, MO	-0.444	12.86	63.85
29227	Worth, MO	-0.04	47.63	22.39
29229	Wright, MO	0.121	63.58	90.06
29510	St. Louis City, MO	0.838	95.77	77.96
30001	Beaverhead, MT	-0.281	24.9	25.16
30003	Big Horn, MT	-1.337	0.57	82.74
30005	Blaine, MT	-0.02	50.08	91.5
30007	Broadwater, MT	-0.419	14.04	4.2
30009	Carbon, MT	-0.298	23.75	4.33
30011	Carter, MT	-0.561	7.96	4.87
30013	Cascade, MT	0.017	53.61	41.02
30015	Chouteau, MT	-0.242	28.37	47.99
30017	Custer, MT	0.046	56.51	29.01
30019	Daniels, MT	-0.458	12.1	2.42
30021	Dawson, MT	-0.428	13.66	7.52
30023	Deer Lodge, MT	0.538	89.21	47.17
30025	Fallon, MT	-0.514	9.71	2.17
30027	Fergus, MT	-0.242	28.24	23.76
30029	Flathead, MT	-0.462	11.81	9.24
30031	Gallatin, MT	-0.145	37.44	4.27
30033	Garfield, MT	-0.91	2.1	0.76
30035	Glacier, MT	0.275	76.31	85.83
30037	Golden Valley, MT	-0.123	39.48	5.19
30039	Granite, MT	-0.703	4.08	7.64
30041	Hill, MT	0.593	90.96	69.84
30043	Jefferson, MT	-0.374	17.32	4.81
30045	Judith Basin, MT	-0.035	48.04	1.62
30047	Lake, MT	-0.033	48.33	64.68
30049	Lewis and Clark, MT	-0.123	39.45	12.58
30051	Liberty, MT	-0.423	13.88	40.99
30053	Lincoln, MT	-0.069	44.73	41.94
30055	McCone, MT	-1.193	0.76	7.74
30057	Madison, MT	-0.462	11.91	17.26
30059	Meagher, MT	-0.305	23.24	4.65
30061	Mineral, MT	0.002	51.96	56.21
30063	Missoula, MT	0.087	60.74	17.8
30065	Musselshell, MT	-0.779	3.28	35.51
30067	Park, MT	-0.323	21.71	6.88
30069	Petroleum, MT	-0.683	4.62	0.29
30071	Phillips, MT	-0.618	6.18	41.46
30073	Pondera, MT	0.132	64.44	82.96
30075	Powder River, MT	-0.088	42.57	3.92
30077	Powell, MT	0.459	85.96	25.45
30079	Prairie, MT	-0.572	7.64	7.58
30081	Ravalli, MT	-0.263	26.36	18.6
30083	Richland, MT	-0.618	6.14	21.21

<b>County FIPS</b>	<b>County Description</b>	<b>DOS-SVI Index</b>	<b>DOS-SVI Percentile</b>	<b>SVI Percentile</b>
30085	Roosevelt, MT	0.157	67.65	88.79
30087	Rosebud, MT	-0.609	6.34	60.7
30089	Sanders, MT	-0.183	33.65	34.78
30091	Sheridan, MT	-0.601	6.62	9.49
30093	Silver Bow, MT	0.242	73.83	52.58
30095	Stillwater, MT	-0.654	5.19	3.6
30097	Sweet Grass, MT	-0.591	7.04	0.86
30099	Teton, MT	-0.702	4.11	29.81
30101	Toole, MT	0.54	89.27	47.68
30103	Treasure, MT	-0.379	16.81	5.67
30105	Valley, MT	-0.323	21.75	11.62
30107	Wheatland, MT	-0.363	18.21	54.36
30109	Wibaux, MT	0.121	63.52	39.33
30111	Yellowstone, MT	-0.256	27	24.97
31001	Adams, NE	-0.084	43.11	35.92
31003	Antelope, NE	-0.347	19.48	10.32
31005	Arthur, NE	-0.778	3.31	0.83
31007	Banner, NE	-0.322	21.78	0.41
31009	Blaine, NE	-1.069	1.34	9.08
31011	Boone, NE	-0.605	6.46	2.83
31013	Box Butte, NE	0.018	53.74	35.86
31015	Boyd, NE	-0.532	9.07	9.2
31017	Brown, NE	-0.402	15.09	12.52
31019	Buffalo, NE	-0.001	51.73	26.56
31021	Burt, NE	-0.359	18.66	25.41
31023	Butler, NE	-0.392	15.82	11.72
31025	Cass, NE	-0.452	12.48	1.08
31027	Cedar, NE	-0.561	7.93	1.21
31029	Chase, NE	-0.454	12.29	15.51
31031	Cherry, NE	-0.237	28.65	22.61
31033	Cheyenne, NE	-0.455	12.22	12.1
31035	Clay, NE	-0.322	21.81	16.46
31037	Colfax, NE	-1.138	0.89	51.88
31039	Cuming, NE	-0.348	19.36	19.36
31041	Custer, NE	-0.32	21.97	18.18
31043	Dakota, NE	-0.43	13.5	86.15
31045	Dawes, NE	0.352	81.34	17.17
31047	Dawson, NE	-0.251	27.48	79.33
31049	Deuel, NE	-0.17	34.73	16.5
31051	Dixon, NE	-0.355	18.78	37.9
31053	Dodge, NE	-0.12	39.64	56.91
31055	Douglas, NE	0.111	62.78	46.69
31057	Dundy, NE	-0.069	44.8	30.38
31059	Fillmore, NE	-0.195	32.44	6.18
31061	Franklin, NE	-0.184	33.59	7.68
31063	Frontier, NE	-0.167	35.02	9.94
31065	Furnas, NE	-0.237	28.72	18.25
31067	Gage, NE	-0.083	43.33	11.05
31069	Garden, NE	-0.596	6.88	1.43
31071	Garfield, NE	-0.315	22.38	4.3
31073	Gosper, NE	-0.652	5.22	0.51
31075	Grant, NE	-0.118	39.83	13.28
31077	Greeley, NE	-0.628	5.95	4.11
31079	Hall, NE	-0.025	49.44	67.01
31081	Hamilton, NE	-0.34	19.96	0.89

<b>County FIPS</b>	<b>County Description</b>	<b>DOS-SVI Index</b>	<b>DOS-SVI Percentile</b>	<b>SVI Percentile</b>
31083	Harlan, NE	-0.389	16.11	12.39
31085	Hayes, NE	-0.27	25.76	4.36
31087	Hitchcock, NE	-0.266	26.23	19.43
31089	Holt, NE	-0.525	9.2	9.81
31091	Hooker, NE	0.158	67.78	14.68
31093	Howard, NE	-0.279	25.12	8.03
31095	Jefferson, NE	-0.006	51.23	21.85
31097	Johnson, NE	0.574	90.42	57.77
31099	Kearney, NE	-0.568	7.83	9.39
31101	Keith, NE	-0.299	23.56	22.68
31103	Keya Paha, NE	-0.772	3.41	0.1
31105	Kimball, NE	0.02	53.93	56.11
31107	Knox, NE	-0.687	4.52	32.77
31109	Lancaster, NE	0.141	65.71	30.25
31111	Lincoln, NE	-0.104	41.1	36.75
31113	Logan, NE	-1.213	0.7	10.73
31115	Loup, NE	-0.49	10.63	0.45
31117	McPherson, NE	-1.122	1.15	8.38
31119	Madison, NE	-0.066	45.05	51.05
31121	Merrick, NE	-0.379	16.91	19.75
31123	Morrill, NE	-0.062	45.49	42.2
31125	Nance, NE	0.052	57.4	8.25
31127	Nemaha, NE	0.243	73.89	16.59
31129	Nuckolls, NE	-0.28	25.06	17.36
31131	Otoe, NE	-0.169	34.83	22.87
31133	Pawnee, NE	-0.519	9.39	23.18
31135	Perkins, NE	-0.739	3.69	5.38
31137	Phelps, NE	-0.345	19.71	12.26
31139	Pierce, NE	-0.375	17.19	2.29
31141	Platte, NE	-0.579	7.39	29.94
31143	Polk, NE	-0.608	6.37	19.08
31145	Red Willow, NE	0.071	59.19	23.73
31147	Richardson, NE	-0.02	50.11	10.25
31149	Rock, NE	-0.48	11.11	0.92
31151	Saline, NE	-0.129	38.75	59.78
31153	Sarpy, NE	-0.286	24.58	9.71
31155	Saunders, NE	-0.334	20.57	4.24
31157	Scotts Bluff, NE	0.212	71.89	56.75
31159	Seward, NE	-0.041	47.6	4.68
31161	Sheridan, NE	-0.326	21.46	59.68
31163	Sherman, NE	-0.36	18.53	7.39
31165	Sioux, NE	-0.353	18.98	1.78
31167	Stanton, NE	-0.259	26.74	5.7
31169	Thayer, NE	-0.38	16.68	5.8
31171	Thomas, NE	-0.334	20.6	0.35
31173	Thurston, NE	-0.689	4.42	88.66
31175	Valley, NE	-0.342	19.87	14.84
31177	Washington, NE	-0.338	20.09	3.79
31179	Wayne, NE	0.231	73.03	8.47
31181	Webster, NE	-0.139	38.14	10.92
31183	Wheeler, NE	-0.427	13.72	0.48
31185	York, NE	-0.025	49.35	18.28
32001	Churchill, NV	-0.284	24.74	60.48
32003	Clark, NV	-0.033	48.42	74.04
32005	Douglas, NV	-0.493	10.54	17.93

<b>County FIPS</b>	<b>County Description</b>	<b>DOS-SVI Index</b>	<b>DOS-SVI Percentile</b>	<b>SVI Percentile</b>
32007	Elko, NV	-0.335	20.44	51.78
32009	Esmeralda, NV	-0.83	2.74	63.95
32011	Eureka, NV	-0.549	8.5	6.75
32013	Humboldt, NV	-0.504	10.06	58.69
32015	Lander, NV	-0.446	12.77	82.61
32017	Lincoln, NV	0.11	62.56	42.13
32019	Lyon, NV	-0.353	19.01	57.83
32021	Mineral, NV	0.158	67.75	88.15
32023	Nye, NV	-0.406	14.87	73.09
32027	Pershing, NV	0.517	88.41	90.38
32029	Storey, NV	-0.138	38.17	7.17
32031	Washoe, NV	-0.322	21.84	52.71
32033	White Pine, NV	0.146	66.41	37.42
32510	Carson City, NV	0.027	54.57	84.43
33001	Belknap, NH	-0.301	23.43	8.41
33003	Carroll, NH	-0.399	15.41	5.83
33005	Cheshire, NH	0.066	58.64	14.17
33007	Coos, NH	0.278	76.54	52.9
33009	Grafton, NH	0.005	52.28	18.82
33011	Hillsborough, NH	-0.119	39.73	19.11
33013	Merrimack, NH	-0.103	41.2	14.55
33015	Rockingham, NH	-0.374	17.22	1.11
33017	Strafford, NH	0.068	58.74	17.48
33019	Sullivan, NH	0.055	57.62	15.13
34001	Atlantic, NJ	0.159	67.91	79.11
34003	Bergen, NJ	-0.567	7.86	23.95
34005	Burlington, NJ	-0.214	30.75	20.54
34007	Camden, NJ	0.176	69.28	61.18
34009	Cape May, NJ	-0.326	21.36	33.98
34011	Cumberland, NJ	0.537	89.17	95.92
34013	Essex, NJ	0.101	61.95	84.04
34015	Gloucester, NJ	-0.204	31.42	16.75
34017	Hudson, NJ	-0.499	10.22	64.24
34019	Hunterdon, NJ	-0.539	8.88	2.64
34021	Mercer, NJ	-0.016	50.52	55.8
34023	Middlesex, NJ	-0.418	14.14	46.59
34025	Monmouth, NJ	-0.429	13.59	16.05
34027	Morris, NJ	-0.598	6.75	12.01
34029	Ocean, NJ	-0.61	6.27	33.54
34031	Passaic, NJ	-0.6	6.72	77.64
34033	Salem, NJ	0.086	60.65	59.01
34035	Somerset, NJ	-0.547	8.6	10
34037	Sussex, NJ	-0.463	11.78	1.91
34039	Union, NJ	-0.432	13.37	62.32
34041	Warren, NJ	-0.255	27.06	21.78
35001	Bernalillo, NM	0.277	76.47	68.28
35003	Catron, NM	0.214	72.05	33.57
35005	Chaves, NM	0.387	83.09	95.51
35006	Cibola, NM	0.267	75.61	99.84
35007	Colfax, NM	0.464	86.31	96.27
35009	Curry, NM	0.32	79.5	87.74
35011	De Baca, NM	-0.018	50.33	69.39
35013	Dona Ana, NM	0.31	78.86	98.41
35015	Eddy, NM	-0.223	29.96	70.32
35017	Grant, NM	0.146	66.38	92.96

<b>County FIPS</b>	<b>County Description</b>	<b>DOS-SVI Index</b>	<b>DOS-SVI Percentile</b>	<b>SVI Percentile</b>
35019	Guadalupe, NM	1.06	97.68	95.29
35021	Harding, NM	-0.422	13.91	36.15
35023	Hidalgo, NM	0.297	78	96.31
35025	Lea, NM	-0.13	38.65	92.17
35027	Lincoln, NM	-0.411	14.49	47.96
35028	Los Alamos, NM	-0.595	6.91	2.48
35029	Luna, NM	0.25	74.5	99.9
35031	McKinley, NM	-0.488	10.82	98.89
35033	Mora, NM	-0.15	36.93	79.59
35035	Otero, NM	0.143	65.9	91.4
35037	Quay, NM	0.599	91.12	80.96
35041	Roosevelt, NM	0.322	79.66	94.3
35043	Sandoval, NM	-0.156	36.26	48.18
35045	San Juan, NM	-0.246	27.95	91.94
35047	San Miguel, NM	0.93	96.75	98.63
35049	Santa Fe, NM	-0.224	29.8	52.55
35051	Sierra, NM	0.51	88.16	91.46
35053	Socorro, NM	0.42	84.4	97.45
35055	Taos, NM	0.302	78.32	85.86
35057	Torrance, NM	0.004	52.15	74.9
35059	Union, NM	0.647	92.58	67.93
35061	Valencia, NM	0.203	71.03	90.41
36001	Albany, NY	0.149	66.83	30.41
36003	Allegany, NY	0.397	83.6	58.18
36005	Bronx, NY	0.304	78.51	99.27
36007	Broome, NY	0.256	74.91	61.66
36009	Cattaraugus, NY	0.073	59.31	72.83
36011	Cayuga, NY	0.334	80.39	50.25
36013	Chautauqua, NY	0.291	77.56	72.48
36015	Chemung, NY	0.374	82.46	48.5
36017	Chenango, NY	-0.102	41.58	56.46
36019	Clinton, NY	0.495	87.78	53.12
36021	Columbia, NY	-0.091	42.38	38.54
36023	Cortland, NY	0.33	80.07	34.52
36025	Delaware, NY	-0.04	47.69	63.31
36027	Dutchess, NY	-0.337	20.25	42.07
36029	Erie, NY	0.122	63.67	41.4
36031	Essex, NY	0.042	56.13	38.69
36033	Franklin, NY	0.624	91.79	70.73
36035	Fulton, NY	0.34	80.67	50.1
36037	Genesee, NY	-0.018	50.37	18.79
36039	Greene, NY	-0.088	42.53	41.59
36041	Hamilton, NY	-0.251	27.38	38.98
36043	Herkimer, NY	-0.012	50.81	53.22
36045	Jefferson, NY	0.248	74.31	64.84
36047	Kings, NY	-1.037	1.53	81.53
36049	Lewis, NY	-0.059	45.69	29.11
36051	Livingston, NY	0.293	77.75	34.24
36053	Madison, NY	0.056	57.82	16.66
36055	Monroe, NY	0.291	77.62	52.04
36057	Montgomery, NY	0.255	74.85	83.06
36059	Nassau, NY	-0.735	3.79	24.3
36061	New York, NY	-0.308	22.99	55.1
36063	Niagara, NY	0.126	63.99	33.18
36065	Oneida, NY	0.256	74.94	69.46

<b>County FIPS</b>	<b>County Description</b>	<b>DOS-SVI Index</b>	<b>DOS-SVI Percentile</b>	<b>SVI Percentile</b>
36067	Onondaga, NY	0.263	75.42	52.07
36069	Ontario, NY	-0.096	42.06	23.15
36071	Orange, NY	-0.458	12.07	55.38
36073	Orleans, NY	0.32	79.43	64.3
36075	Oswego, NY	0.291	77.65	64.97
36077	Otsego, NY	0.122	63.77	42.36
36079	Putnam, NY	-0.589	7.07	8.12
36081	Queens, NY	-1.066	1.37	62.01
36083	Rensselaer, NY	0.131	64.37	34.3
36085	Richmond, NY	-0.556	8.15	47.64
36087	Rockland, NY	-1.124	1.11	60.38
36089	St. Lawrence, NY	0.517	88.38	74.75
36091	Saratoga, NY	-0.313	22.7	4.75
36093	Schenectady, NY	0.037	55.68	39.43
36095	Schoharie, NY	0.254	74.78	40.13
36097	Schuyler, NY	-0.132	38.55	36.91
36099	Seneca, NY	0.269	75.77	44.9
36101	Steuben, NY	0.046	56.57	46.91
36103	Suffolk, NY	-0.596	6.78	21.46
36105	Sullivan, NY	0.083	60.33	79.39
36107	Tioga, NY	-0.197	32.12	19.94
36109	Tompkins, NY	0.569	90.29	34.62
36111	Ulster, NY	0.086	60.68	47.04
36113	Warren, NY	-0.18	33.94	17.42
36115	Washington, NY	0.058	57.85	40
36117	Wayne, NY	-0.02	50.17	34.14
36119	Westchester, NY	-0.477	11.33	55.16
36121	Wyoming, NY	0.223	72.68	31.21
36123	Yates, NY	-0.386	16.3	43.92
37001	Alamance, NC	0.247	74.18	78.38
37003	Alexander, NC	-0.205	31.3	63.41
37005	Alleghany, NC	0.421	84.5	62.68
37007	Anson, NC	0.431	84.88	94.43
37009	Ashe, NC	0.131	64.41	49.94
37011	Avery, NC	0.645	92.52	64.46
37013	Beaufort, NC	0.136	64.92	71.56
37015	Bertie, NC	0.526	88.63	93.85
37017	Bladen, NC	0.439	85.2	94.46
37019	Brunswick, NC	-0.329	21.08	35.83
37021	Buncombe, NC	-0.361	18.46	37.99
37023	Burke, NC	0.047	56.67	84.87
37025	Cabarrus, NC	-0.352	19.07	41.75
37027	Caldwell, NC	0.076	59.57	65.1
37029	Camden, NC	0.013	53.1	30.7
37031	Carteret, NC	0.017	53.45	42.55
37033	Caswell, NC	0.11	62.69	83.6
37035	Catawba, NC	-0.185	33.43	64.81
37037	Chatham, NC	-0.408	14.61	38.09
37039	Cherokee, NC	-0.277	25.34	48.69
37041	Chowan, NC	0.285	77.27	81.18
37043	Clay, NC	-0.345	19.68	21.91
37045	Cleveland, NC	0.289	77.43	83.5
37047	Columbus, NC	0.458	85.9	94.81
37049	Craven, NC	0.101	61.92	80.99
37051	Cumberland, NC	0.713	93.98	86.4

<b>County FIPS</b>	<b>County Description</b>	<b>DOS-SVI Index</b>	<b>DOS-SVI Percentile</b>	<b>SVI Percentile</b>
37053	Currituck, NC	-0.201	31.61	11.94
37055	Dare, NC	-0.537	9.04	14.49
37057	Davidson, NC	-0.051	46.55	68.41
37059	Davie, NC	-0.327	21.3	44.11
37061	Duplin, NC	-0.1	41.67	97.9
37063	Durham, NC	0.386	83.06	61.97
37065	Edgecombe, NC	0.677	93.41	97.26
37067	Forsyth, NC	0.294	77.91	68.34
37069	Franklin, NC	-0.053	46.23	63.76
37071	Gaston, NC	0.075	59.38	67.2
37073	Gates, NC	-0.124	39.41	35.67
37075	Graham, NC	-0.063	45.27	63.38
37077	Granville, NC	0.506	88.09	65.61
37079	Greene, NC	0.852	95.96	99.24
37081	Guilford, NC	0.39	83.32	63.69
37083	Halifax, NC	0.797	95.22	96.46
37085	Harnett, NC	0.156	67.53	78.69
37087	Haywood, NC	-0.136	38.27	28.09
37089	Henderson, NC	-0.476	11.37	32.1
37091	Hertford, NC	0.976	96.94	98.73
37093	Hoke, NC	0.498	87.87	89.24
37095	Hyde, NC	0.545	89.43	86.27
37097	Iredell, NC	-0.182	33.75	37.45
37099	Jackson, NC	0.334	80.13	62.36
37101	Johnston, NC	0.034	55.27	53.95
37103	Jones, NC	0.271	76	87.61
37105	Lee, NC	0.04	55.84	84.81
37107	Lenoir, NC	0.522	88.47	99.33
37109	Lincoln, NC	-0.098	41.93	35.64
37111	McDowell, NC	0.05	57.12	78.95
37113	Macon, NC	-0.364	18.18	35.48
37115	Madison, NC	0.034	55.2	45.86
37117	Martin, NC	0.457	85.86	75.41
37119	Mecklenburg, NC	0.213	71.98	44.08
37121	Mitchell, NC	-0.02	50.05	42.23
37123	Montgomery, NC	-0.164	35.34	87.13
37125	Moore, NC	-0.352	19.2	36.21
37127	Nash, NC	0.133	64.6	82.87
37129	New Hanover, NC	0.343	80.9	37.71
37131	Northampton, NC	0.776	95	90.22
37133	Onslow, NC	0.653	92.77	74.65
37135	Orange, NC	0.084	60.52	29.59
37137	Pamlico, NC	-0.291	24.04	71.62
37139	Pasquotank, NC	0.463	86.28	77.48
37141	Pender, NC	-0.268	26.04	54.78
37143	Perquimans, NC	-0.214	30.72	50.48
37145	Person, NC	0.074	59.34	77.32
37147	Pitt, NC	0.675	93.31	82.42
37149	Polk, NC	-0.558	8.02	38.25
37151	Randolph, NC	-0.016	50.56	69.65
37153	Richmond, NC	0.578	90.64	97.96
37155	Robeson, NC	0.565	90.23	99.11
37157	Rockingham, NC	0.145	66.28	78.57
37159	Rowan, NC	0.163	68.32	81.43
37161	Rutherford, NC	0.171	68.93	75.51



County FIPS	County Description	DOS-SVI Index	DOS-SVI Percentile	SVI Percentile
37163	Sampson, NC	0.016	53.3	97.23
37165	Scotland, NC	0.791	95.16	99.36
37167	Stanly, NC	-0.05	46.64	63.25
37169	Stokes, NC	0.035	55.37	30.67
37171	Surry, NC	-0.148	37.06	72.58
37173	Swain, NC	0.041	56	77.74
37175	Transylvania, NC	-0.21	31.01	39.75
37177	Tyrrell, NC	0.96	96.91	87.64
37179	Union, NC	-0.516	9.65	18.73
37181	Vance, NC	0.487	87.39	97.87
37183	Wake, NC	-0.027	49.09	27.74
37185	Warren, NC	0.398	83.67	89.43
37187	Washington, NC	0.854	95.99	87.87
37189	Watauga, NC	0.696	93.66	41.21
37191	Wayne, NC	0.382	82.78	95.03
37193	Wilkes, NC	0.082	60.3	69.24
37195	Wilson, NC	0.336	80.45	93.6
37197	Yadkin, NC	-0.151	36.9	64.04
37199	Yancey, NC	-0.037	47.88	57.36
38001	Adams, ND	-0.447	12.73	2.99
38003	Barnes, ND	-0.084	43.23	12.45
38005	Benson, ND	-0.128	38.78	84.33
38007	Billings, ND	-0.511	9.84	3.12
38009	Bottineau, ND	-0.315	22.45	6.91
38011	Bowman, ND	-0.755	3.53	17.55
38013	Burke, ND	-1.004	1.59	0.7
38015	Burleigh, ND	-0.041	47.47	17.39
38017	Cass, ND	0.397	83.64	14.27
38019	Cavalier, ND	-0.757	3.5	1.72
38021	Dickey, ND	-0.62	6.11	11.59
38023	Divide, ND	-0.222	30.05	3.34
38025	Dunn, ND	-0.735	3.76	22.26
38027	Eddy, ND	0.256	74.98	29.04
38029	Emmons, ND	-0.324	21.62	9.55
38031	Foster, ND	-0.551	8.44	1.75
38033	Golden Valley, ND	-0.487	10.86	9.3
38035	Grand Forks, ND	0.619	91.66	30.29
38037	Grant, ND	-0.837	2.61	7.1
38039	Griggs, ND	-0.109	40.75	7.32
38041	Hettinger, ND	-0.006	51.29	5.61
38043	Kidder, ND	-0.549	8.47	2.9
38045	LaMoure, ND	-0.625	6.02	4.43
38047	Logan, ND	-0.846	2.55	3.82
38049	McHenry, ND	-0.371	17.64	2.96
38051	McIntosh, ND	-0.104	41.16	10.61
38053	McKenzie, ND	-0.806	3.02	39.2
38055	McLean, ND	-0.553	8.34	8.34
38057	Mercer, ND	-0.682	4.65	10.16
38059	Morton, ND	-0.412	14.45	10.35
38061	Mountrail, ND	-0.726	3.82	37.58
38063	Nelson, ND	-0.495	10.44	3.5
38065	Oliver, ND	-0.6	6.65	21.08
38067	Pembina, ND	-0.44	12.99	4.17
38069	Pierce, ND	0.141	65.65	19.14
38071	Ramsey, ND	0.047	56.7	35.32

<b>County FIPS</b>	<b>County Description</b>	<b>DOS-SVI Index</b>	<b>DOS-SVI Percentile</b>	<b>SVI Percentile</b>
38073	Ransom, ND	-0.026	49.28	8.57
38075	Renville, ND	-0.609	6.3	2.8
38077	Richland, ND	0.202	71	12.17
38079	Rolette, ND	0.726	94.17	90.7
38081	Sargent, ND	-0.576	7.61	2.32
38083	Sheridan, ND	-0.247	27.83	7.42
38085	Sioux, ND	-0.038	47.79	88.44
38087	Slope, ND	-0.683	4.58	1.37
38089	Stark, ND	-0.307	23.08	21.4
38091	Steele, ND	-0.885	2.29	0.19
38093	Stutsman, ND	0.22	72.53	24.24
38095	Towner, ND	-0.833	2.71	19.46
38097	Traill, ND	-0.189	33.02	9.27
38099	Walsh, ND	-0.085	43.01	36.82
38101	Ward, ND	-0.162	35.5	16.78
38103	Wells, ND	-0.563	7.9	6.11
38105	Williams, ND	-0.194	32.54	25.1
39001	Adams, OH	0.386	83	77.04
39003	Allen, OH	0.425	84.62	57.93
39005	Ashland, OH	-0.09	42.44	43.34
39007	Ashtabula, OH	0.302	78.35	78.57
39009	Athens, OH	1.068	97.77	73.25
39011	Auglaize, OH	-0.226	29.67	5.35
39013	Belmont, OH	0.322	79.56	35.96
39015	Brown, OH	0.041	55.97	40.48
39017	Butler, OH	0.15	66.95	36.18
39019	Carroll, OH	-0.158	36.07	15.38
39021	Champaign, OH	0.024	54.22	29.78
39023	Clark, OH	0.368	82.2	72.71
39025	Clermont, OH	-0.102	41.42	10.29
39027	Clinton, OH	0.133	64.69	44.24
39029	Columbiana, OH	0.028	54.6	48.54
39031	Coshocton, OH	-0.163	35.44	62.07
39033	Crawford, OH	0.278	76.63	31.91
39035	Cuyahoga, OH	0.544	89.4	68.09
39037	Darke, OH	-0.168	34.99	13.47
39039	Defiance, OH	-0.01	51.03	21.66
39041	Delaware, OH	-0.543	8.72	1.66
39043	Erie, OH	0.163	68.26	29.14
39045	Fairfield, OH	-0.095	42.12	23.54
39047	Fayette, OH	0.403	83.86	50.16
39049	Franklin, OH	0.334	80.33	51.24
39051	Fulton, OH	-0.168	34.96	17.77
39053	Gallia, OH	0.121	63.61	66.4
39055	Geauga, OH	-0.941	1.94	9.01
39057	Greene, OH	0.19	70.33	20.76
39059	Guernsey, OH	0.317	79.31	67.07
39061	Hamilton, OH	0.358	81.79	53.69
39063	Hancock, OH	0.042	56.1	21.11
39065	Hardin, OH	0.184	69.79	47.1
39067	Harrison, OH	-0.043	47.34	51.94
39069	Henry, OH	0.141	65.68	15.57
39071	Highland, OH	0.196	70.61	68.98
39073	Hocking, OH	0.009	52.63	46.85
39075	Holmes, OH	-1.233	0.64	43.6

<b>County FIPS</b>	<b>County Description</b>	<b>DOS-SVI Index</b>	<b>DOS-SVI Percentile</b>	<b>SVI Percentile</b>
39077	Huron, OH	0.07	59.03	43.25
39079	Jackson, OH	0.283	77.01	77.26
39081	Jefferson, OH	0.382	82.74	54.94
39083	Knox, OH	0.089	60.94	29.43
39085	Lake, OH	-0.017	50.46	12.93
39087	Lawrence, OH	0.293	77.71	55.83
39089	Licking, OH	-0.047	46.8	22.9
39091	Logan, OH	-0.228	29.45	31.69
39093	Lorain, OH	0.34	80.64	50.89
39095	Lucas, OH	0.672	93.19	68.76
39097	Madison, OH	0.387	83.16	33.82
39099	Mahoning, OH	0.44	85.26	58.89
39101	Marion, OH	0.455	85.8	64.14
39103	Medina, OH	-0.394	15.66	1.02
39105	Meigs, OH	0.137	65.11	67.87
39107	Mercer, OH	-0.392	15.89	5.1
39109	Miami, OH	-0.124	39.29	11.91
39111	Monroe, OH	0.087	60.78	44.3
39113	Montgomery, OH	0.467	86.53	67.26
39115	Morgan, OH	0.264	75.49	56.59
39117	Morrow, OH	-0.41	14.55	19.2
39119	Muskingum, OH	0.273	76.19	59.81
39121	Noble, OH	0.27	75.93	42.93
39123	Ottawa, OH	-0.087	42.66	15.41
39125	Paulding, OH	-0.284	24.71	28.85
39127	Perry, OH	0.334	80.29	55.45
39129	Pickaway, OH	0.217	72.33	28.18
39131	Pike, OH	0.217	72.21	79.94
39133	Portage, OH	0.285	77.2	24.55
39135	Preble, OH	-0.159	35.88	16.91
39137	Putnam, OH	-0.429	13.63	1.53
39139	Richland, OH	0.244	74.05	61.69
39141	Ross, OH	0.534	88.98	72.55
39143	Sandusky, OH	0.32	79.47	39.87
39145	Scioto, OH	0.532	88.89	83.47
39147	Seneca, OH	0.468	86.6	37.55
39149	Shelby, OH	-0.155	36.45	18.92
39151	Stark, OH	0.222	72.59	36.66
39153	Summit, OH	0.165	68.48	33.34
39155	Trumbull, OH	0.279	76.66	46.4
39157	Tuscarawas, OH	-0.156	36.29	34.43
39159	Union, OH	-0.173	34.54	7.71
39161	Van Wert, OH	0.136	64.95	16.97
39163	Vinton, OH	0.293	77.78	72.29
39165	Warren, OH	-0.309	22.92	4.78
39167	Washington, OH	0.171	68.89	34.97
39169	Wayne, OH	-0.329	21.17	47.9
39171	Williams, OH	0.064	58.42	26.91
39173	Wood, OH	0.208	71.31	16.62
39175	Wyandot, OH	-0.025	49.38	22.74
40001	Adair, OK	0.171	68.96	89.65
40003	Alfalfa, OK	0.396	83.51	25.35
40005	Atoka, OK	0.526	88.6	80.76
40007	Beaver, OK	-0.419	14.1	45.54
40009	Beckham, OK	0.059	57.91	71.18

<b>County FIPS</b>	<b>County Description</b>	<b>DOS-SVI Index</b>	<b>DOS-SVI Percentile</b>	<b>SVI Percentile</b>
40011	Blaine, OK	0.396	83.54	66.78
40013	Bryan, OK	-0.086	42.82	81.27
40015	Caddo, OK	0.059	57.88	94.59
40017	Canadian, OK	-0.299	23.72	26.21
40019	Carter, OK	0.061	58.13	79.14
40021	Cherokee, OK	0.217	72.3	92.71
40023	Choctaw, OK	0.474	86.85	96.02
40025	Cimarron, OK	-0.372	17.51	44.75
40027	Cleveland, OK	0.16	68	34.36
40029	Coal, OK	0.184	69.82	82.55
40031	Comanche, OK	0.533	88.95	83.54
40033	Cotton, OK	0.021	54.03	67.42
40035	Craig, OK	0.642	92.39	85.38
40037	Creek, OK	-0.181	33.81	49.01
40039	Custer, OK	0.026	54.38	75.03
40041	Delaware, OK	-0.061	45.62	76.97
40043	Dewey, OK	-0.269	25.82	22.48
40045	Ellis, OK	-0.034	48.3	30.19
40047	Garfield, OK	0.06	57.98	59.08
40049	Garvin, OK	-0.063	45.3	51.15
40051	Grady, OK	-0.252	27.35	30.8
40053	Grant, OK	-0.067	45.02	16.34
40055	Greer, OK	1.432	99.33	77.42
40057	Harmon, OK	0.252	74.66	81.08
40059	Harper, OK	-0.6	6.69	31.85
40061	Haskell, OK	-0.142	37.76	87.36
40063	Hughes, OK	0.617	91.63	81.15
40065	Jackson, OK	0.245	74.12	82.26
40067	Jefferson, OK	0.464	86.34	87.45
40069	Johnston, OK	0.205	71.19	84.68
40071	Kay, OK	0.08	60.11	84.2
40073	Kingfisher, OK	-0.288	24.36	38.06
40075	Kiowa, OK	0.377	82.65	65.45
40077	Latimer, OK	0.091	61.16	89.36
40079	Le Flore, OK	0.363	81.98	90.32
40081	Lincoln, OK	-0.252	27.25	47.87
40083	Logan, OK	-0.114	40.24	29.84
40085	Love, OK	-0.278	25.18	62.93
40087	McClain, OK	-0.298	23.81	16.24
40089	McCurtain, OK	0.009	52.66	91.37
40091	McIntosh, OK	-0.309	22.89	78.28
40093	Major, OK	-0.518	9.46	32.04
40095	Marshall, OK	0.013	53.04	85.45
40097	Mayes, OK	-0.053	46.29	75.19
40099	Murray, OK	-0.079	43.78	70.92
40101	Muskogee, OK	0.601	91.18	93.38
40103	Noble, OK	-0.271	25.69	33.85
40105	Nowata, OK	0.154	67.3	58.95
40107	Okfuskee, OK	0.381	82.71	92.87
40109	Oklahoma, OK	0.169	68.7	68.18
40111	Okmulgee, OK	0.427	84.72	86.59
40113	Osage, OK	-0.027	49.16	62.39
40115	Ottawa, OK	0.372	82.33	95.76
40117	Pawnee, OK	-0.234	29.04	54.24
40119	Payne, OK	0.527	88.7	51.31

<b>County FIPS</b>	<b>County Description</b>	<b>DOS-SVI Index</b>	<b>DOS-SVI Percentile</b>	<b>SVI Percentile</b>
40121	Pittsburg, OK	0.251	74.63	82.64
40123	Pontotoc, OK	0.25	74.53	65
40125	Pottawatomic, OK	0.19	70.42	78.15
40127	Pushmataha, OK	-0.201	31.55	78.63
40129	Roger Mills, OK	-0.028	49.03	40.03
40131	Rogers, OK	-0.251	27.41	28.34
40133	Seminole, OK	0.247	74.24	92.9
40135	Sequoyah, OK	0.125	63.96	91.59
40137	Stephens, OK	0.142	65.81	60.51
40139	Texas, OK	-0.422	13.95	82.1
40141	Tillman, OK	0.049	56.96	87.1
40143	Tulsa, OK	0.148	66.6	61.59
40145	Wagoner, OK	-0.258	26.84	42.45
40147	Washington, OK	0	51.77	43.82
40149	Washita, OK	-0.179	34	40.45
40151	Woods, OK	0.612	91.47	31.4
40153	Woodward, OK	0.034	55.33	57.45
41001	Baker, OR	-0.267	26.11	68.54
41003	Benton, OR	0.177	69.44	34.9
41005	Clackamas, OR	-0.428	13.69	18.95
41007	Clatsop, OR	-0.188	33.17	51.85
41009	Columbia, OR	-0.114	40.18	40.25
41011	Coos, OR	-0.075	44.13	74.3
41013	Crook, OR	-0.353	19.04	57.29
41015	Curry, OR	-0.125	39.03	48.79
41017	Deschutes, OR	-0.361	18.43	16.37
41019	Douglas, OR	-0.135	38.36	72.77
41021	Gilliam, OR	-0.197	32.22	50.92
41023	Grant, OR	-0.291	24.16	54.65
41025	Harney, OR	-0.153	36.71	71.08
41027	Hood River, OR	-0.845	2.58	54.55
41029	Jackson, OR	-0.102	41.39	73.54
41031	Jefferson, OR	-0.055	46.04	91.18
41033	Josephine, OR	-0.391	16.01	65.57
41035	Klamath, OR	-0.044	46.99	86.88
41037	Lake, OR	0.075	59.41	76.08
41039	Lane, OR	0.18	69.6	64.9
41041	Lincoln, OR	-0.118	39.76	55.22
41043	Linn, OR	-0.066	45.11	67.9
41045	Malheur, OR	0.317	79.27	99.65
41047	Marion, OR	-0.179	34.03	85.35
41049	Morrow, OR	-1.171	0.83	76.43
41051	Multnomah, OR	-0.027	49.12	46.75
41053	Polk, OR	-0.046	46.86	57.77
41055	Sherman, OR	-0.055	46	13.5
41057	Tillamook, OR	-0.255	27.03	65.86
41059	Umatilla, OR	-0.174	34.45	96.88
41061	Union, OR	-0.107	40.85	67.29
41063	Wallowa, OR	-0.311	22.8	50.32
41065	Wasco, OR	-0.08	43.59	83.89
41067	Washington, OR	-0.336	20.28	31.94
41069	Wheeler, OR	-0.035	48.11	39.01
41071	Yamhill, OR	-0.176	34.29	66.08
42001	Adams, PA	-0.191	32.86	21.18
42003	Allegheny, PA	0.031	55.01	25.06

<b>County FIPS</b>	<b>County Description</b>	<b>DOS-SVI Index</b>	<b>DOS-SVI Percentile</b>	<b>SVI Percentile</b>
42005	Armstrong, PA	-0.074	44.22	24.75
42007	Beaver, PA	-0.038	47.76	24.81
42009	Bedford, PA	-0.235	28.91	27.29
42011	Berks, PA	0.11	62.62	61.62
42013	Blair, PA	0.178	69.47	39.81
42015	Bradford, PA	-0.166	35.21	34.71
42017	Bucks, PA	-0.368	17.86	8.31
42019	Butler, PA	-0.242	28.3	7.9
42021	Cambria, PA	0.226	72.81	48.92
42023	Cameron, PA	0.1	61.86	30.06
42025	Carbon, PA	-0.076	43.9	30.48
42027	Centre, PA	0.298	78.06	28.92
42029	Chester, PA	-0.454	12.32	14.36
42031	Clarion, PA	0.184	69.91	47.71
42033	Clearfield, PA	0.287	77.3	60.54
42035	Clinton, PA	0.169	68.67	48.6
42037	Columbia, PA	0.355	81.53	27.68
42039	Crawford, PA	0.087	60.81	50.64
42041	Cumberland, PA	-0.13	38.71	16.15
42043	Dauphin, PA	0.148	66.54	49.75
42045	Delaware, PA	0.026	54.31	41.31
42047	Elk, PA	-0.084	43.14	11.66
42049	Erie, PA	0.367	82.14	61.94
42051	Fayette, PA	0.213	71.95	62.48
42053	Forest, PA	1.752	99.81	71.15
42055	Franklin, PA	-0.109	40.72	33.73
42057	Fulton, PA	-0.075	44.09	22.01
42059	Greene, PA	0.301	78.25	43.5
42061	Huntingdon, PA	0.374	82.49	49.08
42063	Indiana, PA	0.13	64.28	54.84
42065	Jefferson, PA	0.03	54.95	33.12
42067	Juniata, PA	-0.315	22.41	44.84
42069	Lackawanna, PA	0.111	62.81	52.52
42071	Lancaster, PA	-0.311	22.83	45.73
42073	Lawrence, PA	0.16	68.07	46.94
42075	Lebanon, PA	-0.182	33.78	53.28
42077	Lehigh, PA	0.119	63.29	63.5
42079	Luzerne, PA	0.254	74.75	60.89
42081	Lycoming, PA	0.287	77.36	42.1
42083	McKean, PA	0.467	86.47	54.62
42085	Mercer, PA	0.153	67.27	54.2
42087	Mifflin, PA	-0.079	43.74	47.23
42089	Monroe, PA	-0.002	51.51	30.64
42091	Montgomery, PA	-0.289	24.23	16.53
42093	Montour, PA	-0.196	32.35	31.11
42095	Northampton, PA	-0.024	49.63	28.76
42097	Northumberland, PA	0.139	65.39	50.06
42099	Perry, PA	-0.218	30.34	10.89
42101	Philadelphia, PA	0.548	89.53	92.04
42103	Pike, PA	-0.164	35.37	12.87
42105	Potter, PA	-0.031	48.65	44.17
42107	Schuylkill, PA	0.251	74.59	45.06
42109	Snyder, PA	-0.116	39.99	22.99
42111	Somerset, PA	0.086	60.62	42.26
42113	Sullivan, PA	0.262	75.36	35.76

<b>County FIPS</b>	<b>County Description</b>	<b>DOS-SVI Index</b>	<b>DOS-SVI Percentile</b>	<b>SVI Percentile</b>
42115	Susquehanna, PA	-0.144	37.54	20.64
42117	Tioga, PA	0.016	53.33	31.53
42119	Union, PA	0.403	83.8	36.05
42121	Venango, PA	0.099	61.7	42.29
42123	Warren, PA	-0.043	47.28	21.34
42125	Washington, PA	-0.197	32.16	16.94
42127	Wayne, PA	0.076	59.6	26.31
42129	Westmoreland, PA	-0.147	37.28	13.79
42131	Wyoming, PA	-0.046	46.9	11.21
42133	York, PA	-0.052	46.42	32.9
44001	Bristol, RI	-0.107	40.91	12.36
44003	Kent, RI	-0.116	39.89	15.19
44005	Newport, RI	-0.152	36.8	17.9
44007	Providence, RI	0.387	83.13	75.92
44009	Washington, RI	-0.154	36.58	8.89
45001	Abbeville, SC	0.469	86.66	85.64
45003	Aiken, SC	0.132	64.56	66.66
45005	Allendale, SC	1.228	98.73	99.3
45007	Anderson, SC	0.036	55.49	70.1
45009	Bamberg, SC	1.008	97.23	95.16
45011	Barnwell, SC	0.576	90.51	99.04
45013	Beaufort, SC	-0.124	39.38	40.06
45015	Berkeley, SC	0.145	66.19	51.46
45017	Calhoun, SC	-0.076	43.97	56.27
45019	Charleston, SC	0.135	64.85	31.56
45021	Cherokee, SC	0.231	73.07	69.78
45023	Chester, SC	0.172	68.99	73.63
45025	Chesterfield, SC	0.034	55.3	94.87
45027	Clarendon, SC	0.383	82.97	97.93
45029	Colleton, SC	0.389	83.22	80
45031	Darlington, SC	0.375	82.52	92.68
45033	Dillon, SC	0.63	91.91	96.82
45035	Dorchester, SC	0.134	64.76	41.88
45037	Edgefield, SC	0.543	89.37	84.84
45039	Fairfield, SC	0.303	78.42	74.84
45041	Florence, SC	0.376	82.55	89.87
45043	Georgetown, SC	0.121	63.64	67.71
45045	Greenville, SC	-0.024	49.54	50.38
45047	Greenwood, SC	0.592	90.93	93.44
45049	Hampton, SC	0.557	89.88	80.32
45051	Horry, SC	0.415	84.24	61.02
45053	Jasper, SC	0.269	75.8	94.49
45055	Kershaw, SC	0.248	74.28	49.59
45057	Lancaster, SC	-0.066	45.08	51.21
45059	Laurens, SC	0.325	79.69	91.72
45061	Lee, SC	0.673	93.22	92.1
45063	Lexington, SC	-0.07	44.54	44.2
45065	McCormick, SC	0.645	92.55	73.73
45067	Marion, SC	0.487	87.36	92.93
45069	Marlboro, SC	0.985	97.04	98.69
45071	Newberry, SC	0.285	77.24	92.32
45073	Oconee, SC	0.018	53.71	72.93
45075	Orangeburg, SC	0.516	88.32	92.29
45077	Pickens, SC	0.322	79.59	59.9
45079	Richland, SC	0.812	95.48	63.09

<b>County FIPS</b>	<b>County Description</b>	<b>DOS-SVI Index</b>	<b>DOS-SVI Percentile</b>	<b>SVI Percentile</b>
45081	Saluda, SC	0.045	56.45	79.49
45083	Spartanburg, SC	0.092	61.19	76.18
45085	Sumter, SC	0.467	86.5	97.32
45087	Union, SC	0.523	88.51	86.78
45089	Williamsburg, SC	0.56	89.97	97.04
45091	York, SC	0.096	61.41	36.62
46003	Aurora, SD	-0.317	22.22	27.26
46005	Beadle, SD	-0.351	19.23	65.06
46007	Bennett, SD	-0.266	26.17	79.27
46009	Bon Homme, SD	0.417	84.27	23.82
46011	Brookings, SD	0.406	83.95	15.61
46013	Brown, SD	0.022	54.09	32.87
46015	Brule, SD	0.383	82.87	57.13
46017	Buffalo, SD	0.412	84.18	97.1
46019	Butte, SD	-0.036	47.98	36.27
46021	Campbell, SD	-1.075	1.24	0.64
46023	Charles Mix, SD	-0.122	39.51	73.89
46025	Clark, SD	-0.417	14.2	17.1
46027	Clay, SD	1.081	97.9	24.68
46029	Codington, SD	-0.116	39.95	24.49
46031	Corson, SD	0.349	81.22	83.95
46033	Custer, SD	-0.257	26.93	22.8
46035	Davison, SD	0.223	72.75	23.38
46037	Day, SD	0.17	68.83	18.5
46039	Deuel, SD	-0.462	11.84	8.22
46041	Dewey, SD	-0.33	21.01	88.31
46043	Douglas, SD	-0.784	3.22	15.03
46045	Edmunds, SD	-0.583	7.26	3.41
46047	Fall River, SD	-0.047	46.77	41.72
46049	Faulk, SD	0.03	54.92	7.77
46051	Grant, SD	-0.191	32.79	5.51
46053	Gregory, SD	-0.164	35.31	28.47
46055	Haakon, SD	-0.058	45.78	36.24
46057	Hamlin, SD	-0.697	4.14	15.86
46059	Hand, SD	-0.258	26.77	3.09
46061	Hanson, SD	-0.555	8.25	0.13
46063	Harding, SD	-0.576	7.58	8.28
46065	Hughes, SD	-0.237	28.75	40.61
46067	Hutchinson, SD	-0.36	18.56	24.87
46069	Hyde, SD	-0.602	6.59	9.43
46071	Jackson, SD	0.047	56.8	96.66
46073	Jerauld, SD	-0.722	3.85	5.06
46075	Jones, SD	-0.302	23.4	0.51
46077	Kingsbury, SD	-0.313	22.73	2.23
46079	Lake, SD	-0.39	16.08	19.65
46081	Lawrence, SD	0.027	54.54	26.18
46083	Lincoln, SD	-0.395	15.6	2.01
46085	Lyman, SD	-0.172	34.58	71.37
46087	McCook, SD	-0.298	23.78	22.29
46089	McPherson, SD	0.03	54.73	28.89
46091	Marshall, SD	-0.503	10.16	21.31
46093	Meade, SD	-0.228	29.42	8.92
46095	Mellette, SD	0.048	56.89	91.56
46097	Miner, SD	-0.694	4.27	10.57
46099	Minnehaha, SD	0.193	70.55	35.89



<b>County FIPS</b>	<b>County Description</b>	<b>DOS-SVI Index</b>	<b>DOS-SVI Percentile</b>	<b>SVI Percentile</b>
46101	Moody, SD	0.013	53.07	39.08
46102	Oglala Lakota, SD	-2.499	0.22	99.43
46103	Pennington, SD	0.116	63.16	41.62
46105	Perkins, SD	-0.407	14.71	10.96
46107	Potter, SD	-0.529	9.14	5.16
46109	Roberts, SD	0.294	77.84	71.78
46111	Sanborn, SD	-0.198	32.03	3.85
46115	Spink, SD	-0.273	25.57	17.68
46117	Stanley, SD	-0.394	15.73	10.99
46119	Sully, SD	-0.687	4.49	0.73
46121	Todd, SD	0.561	90	95.64
46123	Tripp, SD	0.305	78.57	34.11
46125	Turner, SD	-0.141	37.98	10.8
46127	Union, SD	-0.246	27.86	2.74
46129	Walworth, SD	-0.605	6.5	39.39
46135	Yankton, SD	0.403	83.83	31.59
46137	Ziebach, SD	-0.314	22.64	95.38
47001	Anderson, TN	0.162	68.13	60.64
47003	Bedford, TN	-0.114	40.21	77.58
47005	Benton, TN	0.208	71.28	70.29
47007	Bledsoe, TN	0.383	82.84	81.59
47009	Blount, TN	-0.159	35.91	24.52
47011	Bradley, TN	0.087	60.71	69.14
47013	Campbell, TN	0.493	87.65	73.38
47015	Cannon, TN	-0.106	40.97	37.04
47017	Carroll, TN	0.282	76.92	74.43
47019	Carter, TN	0.43	84.81	61.53
47021	Cheatham, TN	-0.021	49.95	23.69
47023	Chester, TN	0.503	88.06	64.36
47025	Claiborne, TN	0.446	85.48	71.02
47027	Clay, TN	0.272	76.06	59.39
47029	Cocke, TN	0.554	89.81	68.57
47031	Coffee, TN	-0.118	39.8	49.14
47033	Crockett, TN	-0.046	46.83	78.12
47035	Cumberland, TN	-0.051	46.48	53.73
47037	Davidson, TN	0.356	81.57	53.63
47039	Decatur, TN	0.139	65.3	50.86
47041	DeKalb, TN	-0.069	44.63	43.06
47043	Dickson, TN	-0.169	34.89	42.9
47045	Dyer, TN	0.383	82.94	75.96
47047	Fayette, TN	-0.032	48.58	25.54
47049	Fentress, TN	0.015	53.23	63.73
47051	Franklin, TN	0.106	62.3	37.64
47053	Gibson, TN	0.364	82.08	73.5
47055	Giles, TN	0.084	60.43	60.32
47057	Grainger, TN	-0.105	41.04	59.3
47059	Greene, TN	0.192	70.45	54.46
47061	Grundy, TN	0.348	81.15	86.85
47063	Hamblen, TN	0.064	58.45	81.46
47065	Hamilton, TN	0.151	67.02	41.37
47067	Hancock, TN	0.471	86.72	76.66
47069	Hardeman, TN	1.126	98.22	86.72
47071	Hardin, TN	0.177	69.37	70.64
47073	Hawkins, TN	0.243	73.86	70.8
47075	Haywood, TN	0.42	84.43	87.17

<b>County FIPS</b>	<b>County Description</b>	<b>DOS-SVI Index</b>	<b>DOS-SVI Percentile</b>	<b>SVI Percentile</b>
47077	Henderson, TN	0.002	51.89	69.81
47079	Henry, TN	0.295	77.94	63.47
47081	Hickman, TN	0.313	79.05	56.62
47083	Houston, TN	0.056	57.75	55.51
47085	Humphreys, TN	-0.019	50.21	36.88
47087	Jackson, TN	0.21	71.63	60
47089	Jefferson, TN	-0.072	44.35	56.08
47091	Johnson, TN	0.481	87.14	56.53
47093	Knox, TN	0.208	71.35	30.35
47095	Lake, TN	2.258	100	91.85
47097	Lauderdale, TN	0.95	96.88	96.72
47099	Lawrence, TN	0.03	54.82	83.18
47101	Lewis, TN	0.121	63.48	63.63
47103	Lincoln, TN	0.02	53.84	67.77
47105	Loudon, TN	-0.537	9.01	38.63
47107	McMinn, TN	0.149	66.92	65.51
47109	McNairy, TN	0.142	65.87	71.72
47111	Macon, TN	0.322	79.53	69.27
47113	Madison, TN	0.459	85.99	71.24
47115	Marion, TN	0.126	64.09	50.61
47117	Marshall, TN	0.21	71.57	60.99
47119	Maury, TN	-0.016	50.49	39.49
47121	Meigs, TN	-0.2	31.84	49.33
47123	Monroe, TN	-0.124	39.26	64.78
47125	Montgomery, TN	0.344	80.96	51.72
47127	Moore, TN	-0.456	12.16	9.14
47129	Morgan, TN	0.644	92.49	74.94
47131	Obion, TN	0.31	78.92	76.94
47133	Overton, TN	-0.073	44.32	45.76
47135	Perry, TN	0.012	52.95	67.99
47137	Pickett, TN	-0.26	26.58	41.53
47139	Polk, TN	-0.067	44.95	49.04
47141	Putnam, TN	0.455	85.83	61.82
47143	Rhea, TN	0.272	76.12	82.07
47145	Roane, TN	-0.221	30.12	38.44
47147	Robertson, TN	-0.125	39.13	42.87
47149	Rutherford, TN	0.101	61.99	32.68
47151	Scott, TN	0.798	95.26	76.37
47153	Sequatchie, TN	-0.051	46.51	57.2
47155	Sevier, TN	0.011	52.75	61.11
47157	Shelby, TN	0.582	90.73	78.47
47159	Smith, TN	0.03	54.7	26.08
47161	Stewart, TN	0.032	55.05	40.86
47163	Sullivan, TN	0.145	66.25	54.11
47165	Sumner, TN	-0.075	44.19	20.57
47167	Tipton, TN	0.158	67.69	45
47169	Trousdale, TN	0.549	89.65	52.2
47171	Unicoi, TN	0.493	87.68	79.81
47173	Union, TN	-0.01	51	66.72
47175	Van Buren, TN	-0.142	37.66	60.25
47177	Warren, TN	0.373	82.39	83.22
47179	Washington, TN	0.329	79.97	45.89
47181	Wayne, TN	0.431	84.94	76.24
47183	Weakley, TN	0.53	88.76	65.83
47185	White, TN	0.035	55.43	59.84

County FIPS	County Description	DOS-SVI Index	DOS-SVI Percentile	SVI Percentile
47187	Williamson, TN	-0.696	4.17	2.1
47189	Wilson, TN	-0.2	31.8	14.65
48001	Anderson, TX	0.707	93.95	79.46
48003	Andrews, TX	-1.28	0.6	47.36
48005	Angelina, TX	0.045	56.41	97.71
48007	Aransas, TX	-0.301	23.5	80.19
48009	Archer, TX	-0.378	16.94	8.98
48011	Armstrong, TX	-0.483	10.92	15.99
48013	Atascosa, TX	-0.687	4.46	84.97
48015	Austin, TX	-0.835	2.64	49.36
48017	Bailey, TX	-0.663	4.93	80.03
48019	Bandera, TX	-0.19	32.92	50.76
48021	Bastrop, TX	-0.678	4.74	74.59
48023	Baylor, TX	-0.157	36.17	15.54
48025	Bee, TX	0.769	94.91	96.94
48027	Bell, TX	0.185	70.01	80.51
48029	Bexar, TX	0.193	70.52	82.58
48031	Blanco, TX	-0.71	3.95	27.83
48033	Borden, TX	-0.744	3.63	6.21
48035	Bosque, TX	-0.407	14.68	61.75
48037	Bowie, TX	0.267	75.68	85.29
48039	Brazoria, TX	-0.313	22.67	51.34
48041	Brazos, TX	0.59	90.89	65.32
48043	Brewster, TX	-0.261	26.55	65.73
48045	Briscoe, TX	-0.038	47.82	45.64
48047	Brooks, TX	1.319	99.01	100
48049	Brown, TX	0.012	52.88	62.77
48051	Burleson, TX	-0.81	2.9	60.8
48053	Burnet, TX	-0.355	18.85	52.99
48055	Caldwell, TX	-0.221	30.09	87.32
48057	Calhoun, TX	-0.717	3.92	86.18
48059	Callahan, TX	-0.393	15.79	29.68
48061	Cameron, TX	-0.383	16.49	97.58
48063	Camp, TX	-0.254	27.19	90.19
48065	Carson, TX	-0.299	23.62	3.38
48067	Cass, TX	-0.316	22.25	78.41
48069	Castro, TX	-0.614	6.24	77.74
48071	Chambers, TX	-0.396	15.54	41.08
48073	Cherokee, TX	-0.393	15.76	91.91
48075	Childress, TX	1.066	97.71	75
48077	Clay, TX	-0.478	11.21	31.82
48079	Cochran, TX	-0.397	15.51	86.08
48081	Coke, TX	-0.095	42.09	62.04
48083	Coleman, TX	-0.044	47.09	41.85
48085	Collin, TX	-0.341	19.9	15.06
48087	Collingsworth, TX	-0.149	36.99	88.76
48089	Colorado, TX	-0.944	1.91	68.47
48091	Comal, TX	-0.412	14.42	23.79
48093	Comanche, TX	-0.371	17.61	72.64
48095	Concho, TX	0.617	91.59	42.83
48097	Cooke, TX	-0.395	15.57	62.26
48099	Coryell, TX	0.837	95.73	78.09
48101	Cottle, TX	0.211	71.76	93.63
48103	Crane, TX	-1.137	0.92	47.39
48105	Crockett, TX	0.017	53.58	68.92

<b>County FIPS</b>	<b>County Description</b>	<b>DOS-SVI Index</b>	<b>DOS-SVI Percentile</b>	<b>SVI Percentile</b>
48107	Crosby, TX	-0.181	33.88	93.95
48109	Culberson, TX	0.432	84.97	99.71
48111	Dallam, TX	-0.489	10.79	55.03
48113	Dallas, TX	-0.131	38.59	75.38
48115	Dawson, TX	0.589	90.86	94.75
48117	Deaf Smith, TX	-0.071	44.48	84.11
48119	Delta, TX	0.046	56.54	57.04
48121	Denton, TX	-0.148	37.09	22.1
48123	DeWitt, TX	-0.085	42.88	82.29
48125	Dickens, TX	-0.079	43.65	87.96
48127	Dimmit, TX	-0.081	43.46	99.97
48129	Donley, TX	-0.003	51.38	45.25
48131	Duval, TX	0.408	84.02	99.94
48133	Eastland, TX	-0.164	35.4	80.67
48135	Ector, TX	-0.291	24.07	79.24
48137	Edwards, TX	-0.696	4.2	43.85
48139	Ellis, TX	-0.463	11.75	39.24
48141	El Paso, TX	0.122	63.71	95.35
48143	Erath, TX	0.185	70.04	62.52
48145	Falls, TX	0.265	75.55	97.99
48147	Fannin, TX	-0.084	43.2	57.58
48149	Fayette, TX	-0.446	12.8	43.63
48151	Fisher, TX	-0.367	18.05	43.12
48153	Floyd, TX	-0.498	10.28	82.99
48155	Foard, TX	-0.337	20.22	47.83
48157	Fort Bend, TX	-0.5	10.19	28.73
48159	Franklin, TX	-0.516	9.62	52.77
48161	Freestone, TX	0.043	56.19	84.3
48163	Frio, TX	0.569	90.32	98.66
48165	Gaines, TX	-0.923	1.97	68.25
48167	Galveston, TX	-0.056	45.97	58.5
48169	Garza, TX	0.816	95.54	72.13
48171	Gillespie, TX	-0.908	2.13	35.73
48173	Glasscock, TX	-1.176	0.8	17.61
48175	Goliad, TX	-0.242	28.34	58.15
48177	Gonzales, TX	-1.129	1.05	89.59
48179	Gray, TX	0.027	54.44	84.46
48181	Grayson, TX	-0.111	40.53	65.92
48183	Gregg, TX	0.219	72.46	88.25
48185	Grimes, TX	0.272	76.09	86.02
48187	Guadalupe, TX	-0.221	30.15	43.44
48189	Hale, TX	-0.012	50.78	93.12
48191	Hall, TX	0.185	70.07	95
48193	Hamilton, TX	-0.262	26.39	60.83
48195	Hansford, TX	-0.367	18.02	76.15
48197	Hardeman, TX	-0.278	25.15	72.8
48199	Hardin, TX	-0.245	28.02	25.32
48201	Harris, TX	-0.041	47.53	72.36
48203	Harrison, TX	-0.268	26.01	73.06
48205	Hartley, TX	0.14	65.55	53.44
48207	Haskell, TX	0.551	89.69	97.55
48209	Hays, TX	-0.11	40.62	49.24
48211	Hemphill, TX	-0.742	3.66	74.27
48213	Henderson, TX	-0.223	29.93	72.01
48215	Hidalgo, TX	-0.677	4.78	97.8

<b>County FIPS</b>	<b>County Description</b>	<b>DOS-SVI Index</b>	<b>DOS-SVI Percentile</b>	<b>SVI Percentile</b>
48217	Hill, TX	-0.435	13.21	87.07
48219	Hockley, TX	-0.332	20.76	90.25
48221	Hood, TX	-0.595	6.94	26.02
48223	Hopkins, TX	-0.281	24.93	70.67
48225	Houston, TX	0.602	91.21	91.31
48227	Howard, TX	0.616	91.56	91.53
48229	Hudspeth, TX	0.243	73.93	98.25
48231	Hunt, TX	-0.234	29	83.41
48233	Hutchinson, TX	0.029	54.63	66.31
48235	Irion, TX	-0.441	12.93	20.13
48237	Jack, TX	0.018	53.68	65.38
48239	Jackson, TX	-0.817	2.8	67.74
48241	Jasper, TX	-0.065	45.15	82.39
48243	Jeff Davis, TX	-0.776	3.38	36.11
48245	Jefferson, TX	0.577	90.61	85.67
48247	Jim Hogg, TX	0.08	59.98	99.17
48249	Jim Wells, TX	-0.081	43.49	92.26
48251	Johnson, TX	-0.392	15.92	50.73
48253	Jones, TX	1.386	99.17	63.28
48255	Karnes, TX	0.469	86.69	84.24
48257	Kaufman, TX	-0.243	28.14	56.91
48259	Kendall, TX	-0.504	10.12	22.83
48261	Kenedy, TX	-0.807	2.96	73.28
48263	Kent, TX	-0.453	12.35	44.27
48265	Kerr, TX	-0.17	34.7	69.59
48267	Kimble, TX	0.098	61.64	58.85
48269	King, TX	-0.217	30.47	19.55
48271	Kinney, TX	0.308	78.77	85.61
48273	Kleberg, TX	0.313	79.11	98.34
48275	Knox, TX	-0.059	45.65	79.62
48277	Lamar, TX	0.263	75.45	83.57
48279	Lamb, TX	0.315	79.18	89.75
48281	Lampasas, TX	-0.142	37.7	54.43
48283	La Salle, TX	-0.332	20.73	81.91
48285	Lavaca, TX	-0.968	1.72	68.79
48287	Lee, TX	-0.277	25.31	67.52
48289	Leon, TX	-0.53	9.11	61.56
48291	Liberty, TX	-0.156	36.33	94.27
48293	Limestone, TX	-0.062	45.43	95.32
48295	Lipscomb, TX	-0.422	13.98	46.05
48297	Live Oak, TX	-0.103	41.26	69.17
48299	Llano, TX	-0.794	3.09	46.66
48301	Loving, TX	-3.423	0.13	75.73
48303	Lubbock, TX	0.421	84.46	74.97
48305	Lynn, TX	0.088	60.84	89.08
48307	McCulloch, TX	0.251	74.56	73.95
48309	McLennan, TX	0.339	80.58	84.36
48311	McMullen, TX	-1.491	0.41	76.31
48313	Madison, TX	0.276	76.41	83.76
48315	Marion, TX	-0.354	18.91	68.85
48317	Martin, TX	-0.911	2.07	42.39
48319	Mason, TX	-0.121	39.6	35.7
48321	Matagorda, TX	-0.242	28.18	90.67
48323	Maverick, TX	-0.65	5.32	97.42
48325	Medina, TX	-0.114	40.15	66.97

County FIPS	County Description	DOS-SVI Index	DOS-SVI Percentile	SVI Percentile
48327	Menard, TX	-0.402	15.15	58.54
48329	Midland, TX	-0.691	4.33	47.48
48331	Milam, TX	-0.438	13.15	76.27
48333	Mills, TX	-0.044	47.05	76.88
48335	Mitchell, TX	0.098	61.6	62.13
48337	Montague, TX	-0.379	16.75	58.41
48339	Montgomery, TX	-0.513	9.74	39.14
48341	Moore, TX	-1.002	1.62	69.9
48343	Morris, TX	-0.305	23.27	72.99
48345	Motley, TX	-0.63	5.92	70.03
48347	Nacogdoches, TX	0.502	87.97	98.22
48349	Navarro, TX	-0.111	40.47	96.62
48351	Newton, TX	0.268	75.71	72.07
48353	Nolan, TX	-0.509	9.9	88.66
48355	Nueces, TX	0.024	54.19	83.63
48357	Ochiltree, TX	-1.038	1.47	57.87
48359	Oldham, TX	-0.107	40.88	43.22
48361	Orange, TX	-0.132	38.49	58.12
48363	Palo Pinto, TX	-0.31	22.86	87.99
48365	Panola, TX	-0.226	29.64	69.52
48367	Parker, TX	-0.655	5.16	25.61
48369	Parmer, TX	-1.128	1.08	75.76
48371	Pecos, TX	-0.127	38.81	82.13
48373	Polk, TX	0.19	70.39	91.21
48375	Potter, TX	-0.024	49.6	92.48
48377	Presidio, TX	-0.693	4.3	99.81
48379	Rains, TX	-0.657	5.03	40.16
48381	Randall, TX	-0.181	33.84	22.04
48383	Reagan, TX	-0.009	51.07	48.06
48385	Real, TX	-0.03	48.71	71.69
48387	Red River, TX	0.109	62.5	56.5
48389	Reeves, TX	-0.16	35.75	78.03
48391	Refugio, TX	0.239	73.38	94.14
48393	Roberts, TX	-0.286	24.39	9.11
48395	Robertson, TX	-0.594	6.97	75.29
48397	Rockwall, TX	-0.621	6.08	11.24
48399	Runnels, TX	0.137	65.01	54.49
48401	Rusk, TX	0.108	62.43	79.65
48403	Sabine, TX	-0.098	41.83	53.09
48405	San Augustine, TX	-0.063	45.4	88.89
48407	San Jacinto, TX	-0.617	6.21	68.69
48409	San Patricio, TX	-0.403	15.03	83.09
48411	San Saba, TX	-0.052	46.39	73.15
48413	Schleicher, TX	-1.133	0.99	58.57
48415	Scurry, TX	-0.335	20.34	69.94
48417	Shackelford, TX	-0.542	8.76	68.5
48419	Shelby, TX	0.103	62.05	95.22
48421	Sherman, TX	-0.46	11.97	46.11
48423	Smith, TX	-0.126	38.94	74.62
48425	Somervell, TX	-0.437	13.18	56.05
48427	Starr, TX	-0.589	7.1	98.15
48429	Stephens, TX	0.483	87.2	88.5
48431	Sterling, TX	0.63	91.94	41.27
48433	Stonewall, TX	-0.497	10.31	32.36
48435	Sutton, TX	-0.631	5.89	60.41

<b>County FIPS</b>	<b>County Description</b>	<b>DOS-SVI Index</b>	<b>DOS-SVI Percentile</b>	<b>SVI Percentile</b>
48437	Swisher, TX	0.23	73	97.01
48439	Tarrant, TX	-0.085	42.92	54.75
48441	Taylor, TX	0.328	79.85	69.33
48443	Terrell, TX	0.05	57.24	47.13
48445	Terry, TX	0.061	58.17	98.76
48447	Throckmorton, TX	0.154	67.4	26.78
48449	Titus, TX	-0.641	5.63	89.01
48451	Tom Green, TX	0.205	71.12	66.43
48453	Travis, TX	-0.125	39.1	38.12
48455	Trinity, TX	-0.27	25.79	80.16
48457	Tyler, TX	-0.179	34.1	88.34
48459	Upshur, TX	-0.556	8.12	58.98
48461	Upton, TX	-0.286	24.42	65.19
48463	Uvalde, TX	-0.011	50.84	95.48
48465	Val Verde, TX	-0.459	12	96.78
48467	Van Zandt, TX	-0.314	22.48	55.89
48469	Victoria, TX	-0.352	19.1	78.34
48471	Walker, TX	1.141	98.34	69.97
48473	Waller, TX	-0.347	19.45	83.31
48475	Ward, TX	-0.659	5	64.94
48477	Washington, TX	-0.239	28.59	73.12
48479	Webb, TX	-0.64	5.67	94.97
48481	Wharton, TX	-0.254	27.12	87.58
48483	Wheeler, TX	-0.447	12.7	69.62
48485	Wichita, TX	0.653	92.74	81.66
48487	Wilbarger, TX	0.354	81.38	90.83
48489	Willacy, TX	0.363	82.01	98.92
48491	Williamson, TX	-0.242	28.21	20.16
48493	Wilson, TX	-0.816	2.83	44.36
48495	Winkler, TX	-0.266	26.27	65.41
48497	Wise, TX	-0.373	17.45	57.68
48499	Wood, TX	-0.107	40.94	63.22
48501	Yoakum, TX	-1.71	0.29	49.2
48503	Young, TX	-0.171	34.67	55.32
48505	Zapata, TX	-1.39	0.48	98.95
48507	Zavala, TX	0.778	95.06	99.87
49001	Beaver, UT	-1.038	1.5	25.22
49003	Box Elder, UT	-0.518	9.49	15.92
49005	Cache, UT	-0.346	19.61	32.01
49007	Carbon, UT	-0.12	39.67	56.15
49009	Daggett, UT	-0.462	11.88	7.55
49011	Davis, UT	-0.584	7.2	7.96
49013	Duchesne, UT	-0.656	5.09	48.22
49015	Emery, UT	-0.673	4.84	26.27
49017	Garfield, UT	-0.154	36.61	45.92
49019	Grand, UT	-0.647	5.35	52.13
49021	Iron, UT	-0.112	40.34	45.25
49023	Juab, UT	-0.868	2.45	23.31
49025	Kane, UT	-0.498	10.25	10.54
49027	Millard, UT	-0.689	4.39	35.54
49029	Morgan, UT	-1.056	1.4	0.03
49031	Piute, UT	-0.179	34.07	27.13
49033	Rich, UT	-0.777	3.34	19.71
49035	Salt Lake, UT	-0.33	20.92	32.29
49037	San Juan, UT	-0.47	11.56	97.52

<b>County FIPS</b>	<b>County Description</b>	<b>DOS-SVI Index</b>	<b>DOS-SVI Percentile</b>	<b>SVI Percentile</b>
49039	Sanpete, UT	-0.425	13.85	60.19
49041	Sevier, UT	-0.283	24.8	32.61
49043	Summit, UT	-0.481	11.08	5
49045	Tooele, UT	-0.404	14.96	31.43
49047	Uintah, UT	-0.545	8.69	48.38
49049	Utah, UT	-0.772	3.44	27.8
49051	Wasatch, UT	-0.961	1.78	6.43
49053	Washington, UT	-0.821	2.77	41.43
49055	Wayne, UT	-1.024	1.56	29.08
49057	Weber, UT	-0.209	31.04	42.71
50001	Addison, VT	0.012	52.98	9.65
50003	Bennington, VT	0.089	60.97	29.24
50005	Caledonia, VT	-0.042	47.41	26.72
50007	Chittenden, VT	0.061	58.1	18.31
50009	Essex, VT	0.07	58.96	20.67
50011	Franklin, VT	-0.247	27.73	11.11
50013	Grand Isle, VT	-0.419	14.07	0.25
50015	Lamoille, VT	-0.127	38.84	13.09
50017	Orange, VT	-0.221	30.21	17.2
50019	Orleans, VT	0.105	62.18	42.58
50021	Rutland, VT	-0.634	5.83	27.87
50023	Washington, VT	0.133	64.63	17.52
50025	Windham, VT	-0.002	51.48	30.54
50027	Windsor, VT	-0.257	26.9	12.8
51001	Accomack, VA	0.124	63.9	80.25
51003	Albemarle, VA	-0.035	48.07	17.32
51005	Alleghany, VA	0.145	66.16	44.62
51007	Amelia, VA	-0.369	17.77	31.66
51009	Amherst, VA	-0.028	48.9	46.82
51011	Appomattox, VA	0.03	54.98	36.37
51013	Arlington, VA	-0.087	42.69	14.01
51015	Augusta, VA	-0.084	43.17	14.9
51017	Bath, VA	0.02	53.87	24.71
51019	Bedford, VA	-0.371	17.67	9.84
51021	Bland, VA	0.044	56.38	34.49
51023	Botetourt, VA	-0.386	16.27	4.14
51025	Brunswick, VA	1.205	98.66	89.55
51027	Buchanan, VA	0.721	94.11	75.45
51029	Buckingham, VA	0.745	94.52	79.01
51031	Campbell, VA	0.016	53.39	26.15
51033	Caroline, VA	-0.044	47.12	34.81
51035	Carroll, VA	0.008	52.53	33.69
51036	Charles City, VA	-0.157	36.13	23.66
51037	Charlotte, VA	0.535	89.11	70.57
51041	Chesterfield, VA	-0.094	42.18	17.99
51043	Clarke, VA	-0.147	37.19	11.31
51045	Craig, VA	-0.344	19.8	7.45
51047	Culpeper, VA	-0.392	15.86	48.82
51049	Cumberland, VA	0.233	73.16	58.31
51051	Dickenson, VA	0.447	85.51	68.06
51053	Dinwiddie, VA	0.17	68.77	41.82
51057	Essex, VA	0.232	73.13	56.34
51059	Fairfax, VA	-0.596	6.84	18.76
51061	Fauquier, VA	-0.425	13.82	2.87
51063	Floyd, VA	-0.286	24.48	11.15



<b>County FIPS</b>	<b>County Description</b>	<b>DOS-SVI Index</b>	<b>DOS-SVI Percentile</b>	<b>SVI Percentile</b>
51065	Fluvanna, VA	-0.28	25.09	6.31
51067	Franklin, VA	-0.059	45.72	40.1
51069	Frederick, VA	-0.375	17.1	18.22
51071	Giles, VA	0.148	66.57	27.42
51073	Gloucester, VA	-0.26	26.62	3.66
51075	Goochland, VA	-0.477	11.27	4.59
51077	Grayson, VA	0.314	79.15	64.59
51079	Greene, VA	-0.481	11.05	16.31
51081	Greensville, VA	1.313	98.95	81.4
51083	Halifax, VA	0.084	60.55	67.23
51085	Hanover, VA	-0.374	17.35	1.56
51087	Henrico, VA	0.051	57.34	25.73
51089	Henry, VA	0.139	65.36	88.57
51091	Highland, VA	-0.404	14.93	6.5
51093	Isle of Wight, VA	-0.122	39.57	33.92
51095	James City, VA	-0.382	16.59	11.5
51097	King and Queen, VA	-0.142	37.79	32.45
51099	King George, VA	-0.361	18.37	1.59
51101	King William, VA	-0.236	28.81	3.57
51103	Lancaster, VA	-0.459	12.03	15.83
51105	Lee, VA	0.631	92.01	80.73
51107	Loudoun, VA	-0.643	5.57	9.04
51109	Louisa, VA	-0.286	24.51	33.25
51111	Lunenburg, VA	0.419	84.37	86.43
51113	Madison, VA	-0.647	5.41	16.4
51115	Mathews, VA	-0.508	9.96	2.07
51117	Mecklenburg, VA	0.334	80.26	77.68
51119	Middlesex, VA	-0.417	14.23	20.25
51121	Montgomery, VA	0.652	92.65	29.59
51125	Nelson, VA	-0.188	33.11	30
51127	New Kent, VA	-0.489	10.76	0.61
51131	Northampton, VA	0.208	71.41	67.64
51133	Northumberland, VA	-0.216	30.56	12.13
51135	Nottoway, VA	0.641	92.33	90.96
51137	Orange, VA	-0.208	31.11	46.5
51139	Page, VA	0.011	52.82	39.36
51141	Patrick, VA	-0.031	48.62	63.89
51143	Pittsylvania, VA	0.138	65.23	64.27
51145	Powhatan, VA	-0.152	36.74	0.57
51147	Prince Edward, VA	1.14	98.31	72.96
51149	Prince George, VA	0.342	80.83	31.75
51153	Prince William, VA	-0.388	16.17	30.22
51155	Pulaski, VA	0.158	67.72	48.31
51157	Rappahannock, VA	-0.482	10.95	2.13
51159	Richmond, VA	0.349	81.25	61.43
51161	Roanoke, VA	-0.089	42.5	13.12
51163	Rockbridge, VA	-0.155	36.52	14.33
51165	Rockingham, VA	-0.354	18.94	31.97
51167	Russell, VA	0.276	76.38	44.87
51169	Scott, VA	0.008	52.5	67.58
51171	Shenandoah, VA	-0.146	37.38	36.43
51173	Smyth, VA	0.315	79.21	75.48
51175	Southampton, VA	0.509	88.12	47.55
51177	Spotsylvania, VA	-0.304	23.34	21.59
51179	Stafford, VA	-0.132	38.52	15.41

<b>County FIPS</b>	<b>County Description</b>	<b>DOS-SVI Index</b>	<b>DOS-SVI Percentile</b>	<b>SVI Percentile</b>
51181	Surry, VA	-0.033	48.49	36.59
51183	Sussex, VA	1.685	99.68	90.92
51185	Tazewell, VA	0.114	63.04	59.36
51187	Warren, VA	0.011	52.79	25.64
51191	Washington, VA	0.133	64.72	36.46
51193	Westmoreland, VA	-0.32	22.03	29.2
51195	Wise, VA	0.77	94.94	85.99
51197	Wythe, VA	0.032	55.08	39.65
51199	York, VA	-0.146	37.31	19.97
51510	Alexandria City, VA	-0.024	49.67	20.03
51520	Bristol City, VA	0.872	96.31	75.1
51530	Buena Vista City, VA	0.781	95.1	32.42
51540	Charlottesville City, VA	0.655	92.81	40.92
51550	Chesapeake City, VA	0.154	67.37	25.92
51570	Colonial Heights City, VA	0.24	73.54	56.85
51580	Covington City, VA	-0.147	37.25	46.34
51590	Danville City, VA	0.806	95.42	95.89
51595	Emporia City, VA	1.613	99.62	95.67
51600	Fairfax City, VA	-0.584	7.23	24.11
51610	Falls Church City, VA	-0.49	10.66	13.89
51620	Franklin City, VA	1.07	97.8	71.75
51630	Fredericksburg City, VA	0.739	94.43	56.31
51640	Galax City, VA	0.737	94.36	98.38
51650	Hampton City, VA	0.548	89.56	66.75
51660	Harrisonburg City, VA	1.108	98.03	79.3
51670	Hopewell City, VA	0.585	90.77	94.08
51678	Lexington City, VA	2.003	99.9	32.26
51680	Lynchburg City, VA	1.058	97.64	73.69
51683	Manassas City, VA	-0.253	27.22	44.46
51685	Manassas Park City, VA	0.189	70.26	52.8
51690	Martinsville City, VA	1.163	98.44	91.05
51700	Newport News City, VA	0.636	92.14	81.56
51710	Norfolk City, VA	1.022	97.36	77.17
51720	Norton City, VA	1.098	97.99	90.54
51730	Petersburg City, VA	1.067	97.74	96.43
51735	Poquoson City, VA	-0.331	20.89	1.27
51740	Portsmouth City, VA	0.665	93.06	80.06
51750	Radford City, VA	1.696	99.75	41.24
51760	Richmond City, VA	0.907	96.62	77.29
51770	Roanoke City, VA	0.627	91.85	80.38
51775	Salem City, VA	0.501	87.93	30.89
51790	Staunton City, VA	0.347	81.09	44.49
51800	Suffolk City, VA	0.097	61.54	34.68
51810	Virginia Beach City, VA	0.142	65.78	18.89
51820	Waynesboro City, VA	0.382	82.81	60.13
51830	Williamsburg City, VA	1.5	99.52	38.5
51840	Winchester City, VA	0.244	73.99	72.2
53001	Adams, WA	-1.135	0.96	96.21
53003	Asotin, WA	-0.036	47.95	42.48

<b>County FIPS</b>	<b>County Description</b>	<b>DOS-SVI Index</b>	<b>DOS-SVI Percentile</b>	<b>SVI Percentile</b>
53005	Benton, WA	-0.273	25.5	51.4
53007	Chelan, WA	-0.344	19.74	67.8
53009	Clallam, WA	-0.156	36.36	61.46
53011	Clark, WA	-0.38	16.71	28.57
53013	Columbia, WA	-0.316	22.32	31.46
53015	Cowlitz, WA	0.056	57.78	78.85
53017	Douglas, WA	-0.652	5.25	77.07
53019	Ferry, WA	-0.157	36.23	82.23
53021	Franklin, WA	-0.78	3.25	86.91
53023	Garfield, WA	-0.281	24.86	18.34
53025	Grant, WA	-0.718	3.88	84.52
53027	Grays Harbor, WA	0.167	68.55	83.92
53029	Island, WA	-0.311	22.76	18.57
53031	Jefferson, WA	-0.339	19.99	24.14
53033	King, WA	-0.359	18.69	28.54
53035	Kitsap, WA	-0.079	43.71	28.25
53037	Kittitas, WA	0.294	77.81	28.31
53039	Klickitat, WA	-0.685	4.55	57.23
53041	Lewis, WA	-0.159	35.82	78.89
53043	Lincoln, WA	-0.318	22.13	19.84
53045	Mason, WA	-0.202	31.52	63.82
53047	Okanogan, WA	-0.02	50.14	92.55
53049	Pacific, WA	0.094	61.29	73.6
53051	Pend Oreille, WA	-0.439	13.09	53.6
53053	Pierce, WA	-0.057	45.91	48.73
53055	San Juan, WA	-0.788	3.12	8.63
53057	Skagit, WA	-0.673	4.81	53.82
53059	Skamania, WA	-0.4	15.28	21.94
53061	Snohomish, WA	-0.308	23.02	27.55
53063	Spokane, WA	0.244	74.02	48.25
53065	Stevens, WA	-0.271	25.66	46.15
53067	Thurston, WA	-0.069	44.67	32.99
53069	Wahkiakum, WA	-0.556	8.09	18.09
53071	Walla Walla, WA	0.054	57.5	68.31
53073	Whatcom, WA	-0.063	45.37	45.41
53075	Whitman, WA	1.048	97.55	51.08
53077	Yakima, WA	-0.452	12.42	92.77
54001	Barbour, WV	0.328	79.91	65.13
54003	Berkeley, WV	-0.014	50.72	44.33
54005	Boone, WV	0.288	77.4	70.41
54007	Braxton, WV	0.024	54.16	66.46
54009	Brooke, WV	0.015	53.2	33.06
54011	Cabell, WV	0.597	91.09	62.45
54013	Calhoun, WV	0.28	76.79	52.39
54015	Clay, WV	0.287	77.33	68.85
54017	Doddridge, WV	0.107	62.37	36.08
54019	Fayette, WV	0.405	83.92	76.4
54021	Gilmer, WV	1.019	97.29	75.64
54023	Grant, WV	-0.152	36.84	36.75
54025	Greenbrier, WV	0.094	61.32	55.57
54027	Hampshire, WV	0.159	67.88	64.33
54029	Hancock, WV	0.02	53.9	40.51
54031	Hardy, WV	-0.097	41.96	28.5
54033	Harrison, WV	-0.069	44.7	40.89
54035	Jackson, WV	-0.267	26.07	25.29

<b>County FIPS</b>	<b>County Description</b>	<b>DOS-SVI Index</b>	<b>DOS-SVI Percentile</b>	<b>SVI Percentile</b>
54037	Jefferson, WV	-0.215	30.63	22.55
54039	Kanawha, WV	0.269	75.74	56.56
54041	Lewis, WV	0.144	66.09	67.61
54043	Lincoln, WV	0.027	54.47	60.57
54045	Logan, WV	0.466	86.44	74.71
54047	McDowell, WV	0.861	96.08	90.29
54049	Marion, WV	0.078	59.76	49.39
54051	Marshall, WV	-0.078	43.81	21.53
54053	Mason, WV	-0.034	48.27	54.97
54055	Mercer, WV	0.525	88.57	80.89
54057	Mineral, WV	0.339	80.55	59.33
54059	Mingo, WV	0.574	90.39	78.5
54061	Monongalia, WV	0.228	72.91	41.11
54063	Monroe, WV	0.066	58.61	46.62
54065	Morgan, WV	-0.639	5.7	17.64
54067	Nicholas, WV	0.002	51.93	54.11
54069	Ohio, WV	0.134	64.79	31.08
54071	Pendleton, WV	0.003	52.02	35.8
54073	Pleasants, WV	0.419	84.34	44.68
54075	Pocahontas, WV	0.33	80.01	49.71
54077	Preston, WV	0.1	61.89	57.32
54079	Putnam, WV	-0.295	23.91	4.08
54081	Raleigh, WV	0.339	80.61	76.85
54083	Randolph, WV	0.356	81.6	58.06
54085	Ritchie, WV	0.098	61.67	36.4
54087	Roane, WV	0.167	68.58	64.65
54089	Summers, WV	0.633	92.04	82.9
54091	Taylor, WV	0.261	75.26	49.49
54093	Tucker, WV	0.152	67.21	36.72
54095	Tyler, WV	-0.002	51.64	22.13
54097	Upshur, WV	0.444	85.45	69.11
54099	Wayne, WV	0.278	76.6	60.06
54101	Webster, WV	0.676	93.35	74.87
54103	Wetzel, WV	0.29	77.52	47.52
54105	Wirt, WV	0.277	76.44	37.48
54107	Wood, WV	0.142	65.84	37.23
54109	Wyoming, WV	0.254	74.69	64.43
55001	Adams, WI	-0.028	48.93	56.85
55003	Ashland, WI	0.149	66.89	55
55005	Barron, WI	-0.226	29.61	32.71
55007	Bayfield, WI	-0.345	19.64	9.9
55009	Brown, WI	-0.014	50.68	32.99
55011	Buffalo, WI	-0.283	24.77	5.76
55013	Burnett, WI	-0.068	44.92	16.72
55015	Calumet, WI	-0.373	17.38	1.82
55017	Chippewa, WI	-0.023	49.7	21.05
55019	Clark, WI	-0.656	5.06	53.5
55021	Columbia, WI	-0.175	34.35	12.04
55023	Crawford, WI	-0.069	44.76	39.71
55025	Dane, WI	0.072	59.28	16.88
55027	Dodge, WI	0.08	60.08	20.19
55029	Door, WI	-0.339	20.02	5.57
55031	Douglas, WI	0.109	62.46	27.48
55033	Dunn, WI	0.112	62.85	18.47
55035	Eau Claire, WI	0.071	59.25	21.75

<b>County FIPS</b>	<b>County Description</b>	<b>DOS-SVI Index</b>	<b>DOS-SVI Percentile</b>	<b>SVI Percentile</b>
55037	Florence, WI	-0.494	10.51	14.52
55039	Fond du Lac, WI	-0.112	40.37	20.38
55041	Forest, WI	0.176	69.31	57.74
55043	Grant, WI	0.11	62.72	19.39
55045	Green, WI	-0.177	34.19	5.29
55047	Green Lake, WI	-0.379	16.84	28.69
55049	Iowa, WI	-0.361	18.4	1.31
55051	Iron, WI	-0.029	48.84	36.02
55053	Jackson, WI	-0.029	48.81	50.03
55055	Jefferson, WI	-0.062	45.46	18.54
55057	Juneau, WI	0.034	55.24	37.8
55059	Kenosha, WI	0.272	76.03	51.11
55061	Kewaunee, WI	-0.415	14.36	5.86
55063	La Crosse, WI	0.081	60.2	20.89
55065	Lafayette, WI	-0.295	23.88	15.96
55067	Langlade, WI	0.065	58.48	35.35
55069	Lincoln, WI	-0.099	41.8	10.13
55071	Manitowoc, WI	-0.152	36.87	16.21
55073	Marathon, WI	-0.4	15.35	14.43
55075	Marinette, WI	0.016	53.26	29.71
55077	Marquette, WI	-0.257	26.87	25.96
55078	Menominee, WI	0.411	84.11	76.72
55079	Milwaukee, WI	0.604	91.31	80.61
55081	Monroe, WI	-0.074	44.28	46.21
55083	Oconto, WI	-0.338	20.06	6.4
55085	Oneida, WI	-0.35	19.32	1.4
55087	Outagamie, WI	-0.185	33.46	9.78
55089	Ozaukee, WI	-0.491	10.6	1.34
55091	Pepin, WI	-0.156	36.39	10.19
55093	Pierce, WI	0	51.83	8.06
55095	Polk, WI	-0.125	39.22	8.73
55097	Portage, WI	0.056	57.69	16.53
55099	Price, WI	-0.228	29.51	16.02
55101	Racine, WI	0.318	79.34	45.51
55103	Richland, WI	-0.122	39.54	30.73
55105	Rock, WI	0.224	72.78	45.61
55107	Rusk, WI	-0.104	41.13	34.65
55109	St. Croix, WI	-0.379	16.87	1.46
55111	Sauk, WI	-0.135	38.3	23.44
55113	Sawyer, WI	-0.036	48.01	42.68
55115	Shawano, WI	-0.231	29.23	13.82
55117	Sheboygan, WI	-0.207	31.26	22.45
55119	Taylor, WI	-0.291	24.1	20
55121	Trempealeau, WI	-0.334	20.54	28.12
55123	Vernon, WI	-0.539	8.85	38.34
55125	Vilas, WI	-0.163	35.47	13.95
55127	Walworth, WI	-0.054	46.13	26.88
55129	Washburn, WI	-0.236	28.84	10.8
55131	Washington, WI	-0.293	23.94	0.99
55133	Waukesha, WI	-0.468	11.62	1.94
55135	Waupaca, WI	-0.025	49.41	18.15
55137	Waushara, WI	-0.141	38.05	36.53
55139	Winnebago, WI	0.186	70.17	16.08
55141	Wood, WI	-0.07	44.6	15.35
56001	Albany, WY	0.212	71.86	24.94

<b>County FIPS</b>	<b>County Description</b>	<b>DOS-SVI Index</b>	<b>DOS-SVI Percentile</b>	<b>SVI Percentile</b>
56003	Big Horn, WY	-0.43	13.47	39.55
56005	Campbell, WY	-0.327	21.33	33.15
56007	Carbon, WY	-0.158	35.94	50.29
56009	Converse, WY	-0.558	8.05	20.48
56011	Crook, WY	-0.911	2.04	3.28
56013	Fremont, WY	-0.333	20.63	56.24
56015	Goshen, WY	0.024	54.25	32.64
56017	Hot Springs, WY	-0.391	15.98	12.29
56019	Johnson, WY	-0.254	27.16	17.74
56021	Laramie, WY	-0.084	43.08	26.97
56023	Lincoln, WY	-0.587	7.16	8.09
56025	Natrona, WY	0.04	55.94	29.52
56027	Niobrara, WY	0.266	75.58	33.6
56029	Park, WY	-0.435	13.28	6.59
56031	Platte, WY	-0.174	34.48	9.52
56033	Sheridan, WY	-0.344	19.77	8.95
56035	Sublette, WY	-0.303	23.37	2.93
56037	Sweetwater, WY	-0.082	43.39	37.01
56039	Teton, WY	-1.201	0.73	11.27
56041	Uinta, WY	-0.429	13.56	45.22
56043	Washakie, WY	-0.285	24.67	37.32
56045	Weston, WY	-0.124	39.32	34.75