

Association between antibiotics and adverse oncological outcomes in patients receiving targeted or immune-based therapy for hepatocellular carcinoma

David J. Pinato, Xiaoxue Li, Pallavi Mishra-Kalyani, Antonio D'Alessio, Claudia A. M. Fulgenzi, Bernhard Scheiner, Matthias Pinter, Guo Wei, Julie Schneider, Donna R. Rivera, Richard Pazdur, Marc R. Theoret, Sandra Casak, Steven Lemery, 'Lola Fashoyin-Aje, Alessio Cortellini, Lorraine Pelosof

Table of contents

FIGURES

Fig. S1. **Page 3**
Kaplan-Meier curves depicting the effect of antibiotic use on progression-free survival (Panels A, B) and overall survival (Panels C, D) before (A, C) and after (B, D) propensity score weighting.

TABLES

Table S1 **Page 6**
Use of antibiotics within 30 days of initiation of study treatment

Table S2 **Page 7**
Baseline patient characteristics stratified by antibiotic exposure prior to and after inverse probability of treatment weighting (IPTW): Tyrosine kinase inhibitor group.

Table S3 **Page 8**
Baseline patient characteristics stratified by antibiotic exposure prior to and after inverse probability of treatment weighting (IPTW): immunotherapy group.

Table S4**Page 9**

Baseline patient characteristics stratified by antibiotic exposure prior to and after inverse probability of treatment weighting (IPTW): placebo group.

Table S5**Page 10**

The relationship between antibiotic use and efficacy outcomes in patients with unresectable/advanced HCC treated with immune checkpoint inhibitor (ICI) combinations or monotherapy.

Table S6**Page 11**

Baseline patient characteristics stratified by antibiotic exposure prior to and after propensity score matching: Tyrosine kinase inhibitor group.

Table S7**Page 12**

Baseline patient characteristics stratified by antibiotic exposure prior to and after propensity score matching: immunotherapy group.

Table S8**Page 13**

Baseline patient characteristics stratified by antibiotic exposure prior to and after propensity score matching: placebo group.

Table S9**Page 14**

The relationship between antibiotic use and efficacy outcomes in patients with unresectable/advanced HCC before and after propensity score matching.

Table S10**Page 15**

The relationship between antibiotic use and efficacy outcomes in patients with unresectable/advanced HCC treated with immune checkpoint inhibitor (ICI) combinations or monotherapy before and after propensity score matching.

Figures

Fig. S1. Kaplan-Meier curves depicting the effect of antibiotic use on PFS (Panels A, B) and OS (Panels C, D) before (A, C) and after (B, D) IPTW.

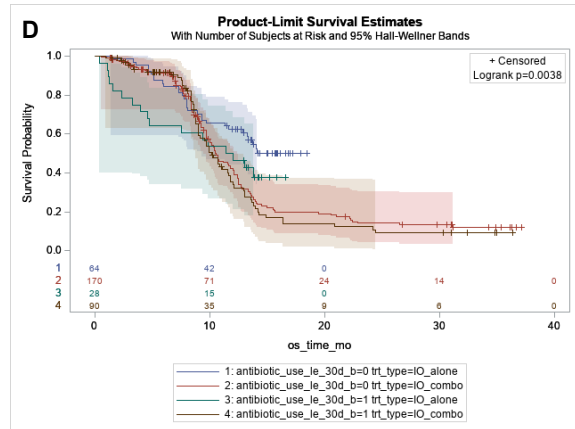
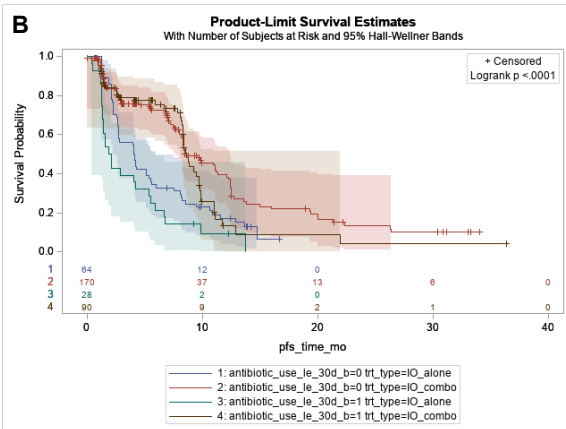
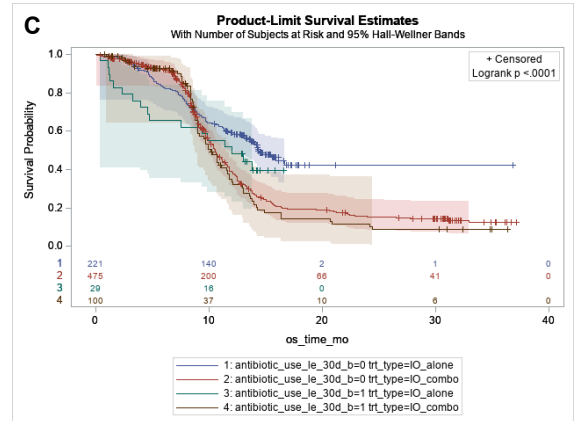
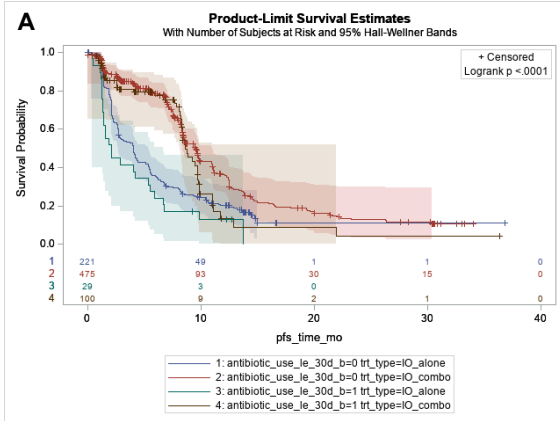

TABLES**Table S1.** Use of antibiotics within 30 days of initiation of study treatment.

| Antibiotic Use | Placebo (n = 808) | Tyrosine kinase inhibitor (n = 1968) | Vascular Endothelial Growth Factor (VEGF) inhibitor (n = 480) | Immunotherapy (n = 842) | All patients (n = 4098) |
|----------------------------|------------------------------|---------------------------------------------------------|----------------------------------------------------------------------------------------------|------------------------------------|------------------------------------|
| None or not within 30 days | 708 (88%) | 1656 (84%) | 407 (85%) | 707 (84%) | 3478 (85%) |
| Used within 30 days | 100 (12%) | 312 (16%) | 73 (15%) | 135 (16%) | 620 (15%) |
| Antibiotic Duration | | | | | |
| ≤10 days of exposure | 49 (49%) | 140 (45%) | 41 (56%) | 51 (38%) | 281 (45%) |
| >10 days of exposure | 51 (51%) | 172 (55%) | 32 (44%) | 84 (62%) | 339 (55%) |

Table S2. Baseline patient characteristics stratified by antibiotic exposure prior to and after inverse probability of treatment weighting (IPTW): TKI group.

| Variable | No antibiotic use N = 1640 Effect size = 1640 | | Antibiotic use N = 303 Effect size = 303 | | Mean Squared Differences before Propensity Score Weighting | No antibiotic use N = 1469 Effect size = 1746.74 | | Antibiotic use N = 278 Effect size = 1752.47 | | Mean Squared Differences before Propensity Score Weighting |
|-------------------------------|-----------------------------------------------------|-------|------------------------------------------------|-------|------------------------------------------------------------|--------------------------------------------------------|-------|----------------------------------------------------|-------|------------------------------------------------------------|
| | Mean/N | STD/% | Mean/N | STD/% | | Mean/N | STD/% | Mean/N | STD/% | |
| Age | | | | | | | | | | |
| Mean/SD | 61.96 | 11.67 | 62.38 | 11.70 | 0.035 | 61.87 | 12.53 | 61.91 | 29.09 | 0.002 |
| Median/Range | 63 | 19-88 | 63 | 27-88 | | 63 | 19-88 | 62 | 27-88 | |
| Race | | | | | | | | | | |
| Asian | 899 | 54.8 | 166 | 54.8 | -0.001 | 977 | 55.9 | 975 | 55.6 | -0.006 |
| Other/Not reported | 131 | 8.0 | 33 | 10.9 | 0.10 | 162 | 9.3 | 156 | 8.9 | -0.01 |
| White | 610 | 37.2 | 104 | 34.3 | -0.06 | 607 | 34.8 | 622 | 35.5 | 0.01 |
| Sex | | | | | | | | | | |
| Female | 247 | 15.1 | 64 | 21.1 | 0.16 | 274 | 15.7 | 273 | 15.6 | -0.003 |
| Male | 1393 | 84.9 | 239 | 78.9 | -0.16 | 1473 | 84.3 | 1480 | 84.4 | 0.003 |
| Region | | | | | | | | | | |
| Asia | 836 | 51.0 | 153 | 50.5 | -0.01 | 903 | 51.7 | 905 | 51.7 | -0.001 |
| Rest of world | 804 | 49.0 | 150 | 49.5 | 0.01 | 844 | 48.3 | 847 | 48.3 | 0.001 |
| ECOG PS | | | | | | | | | | |
| 0 | 1010 | 61.6 | 178 | 58.7 | -0.06 | 1079 | 61.8 | 1110 | 63.3 | 0.03 |
| 1 | 630 | 38.4 | 125 | 41.3 | 0.06 | 667 | 38.2 | 642 | 36.7 | -0.03 |
| Etiology | | | | | | | | | | |
| Non-viral | 353 | 21.5 | 68 | 22.4 | 0.02 | 420 | 24.0 | 427 | 24.3 | 0.01 |
| Viral | 1118 | 68.2 | 210 | 69.3 | 0.02 | 1327 | 76.0 | 1326 | 75.7 | -0.01 |
| Prior Systemic Therapy | | | | | | | | | | |
| Yes | 957 | 58.4 | 154 | 50.8 | -0.15 | 917 | 52.5 | 924 | 52.7 | 0.004 |
| No | 683 | 41.7 | 149 | 49.2 | 0.15 | 830 | 47.5 | 828 | 47.3 | -0.004 |
| Macrovascular | | | | | | | | | | |
| Absence | 1224 | 74.6 | 218 | 71.9 | -0.06 | 1289 | 73.8 | 1298 | 74.1 | 0.006 |
| Presence | 414 | 25.2 | 85 | 28.1 | 0.06 | 458 | 26.2 | 455 | 25.9 | -0.006 |
| Extrahepatic | | | | | | | | | | |
| Absence | 572 | 34.9 | 88 | 29.0 | -0.13 | 597 | 34.2 | 606 | 34.6 | 0.01 |
| Presence | 1068 | 65.1 | 215 | 71.0 | 0.13 | 1150 | 65.8 | 1147 | 65.4 | -0.01 |

Table S3. Baseline patient characteristics stratified by antibiotic exposure prior to and after inverse probability of treatment weighting (IPTW): immunotherapy group.

| Variable | No antibiotic use N = 696 Effect size = 696 | | Antibiotic use N = 129 Effect size = 129 | | Mean Squared Differences before Propensity Score Weighting | No antibiotic use N = 660 Effect size = 779.56 | | Antibiotic use N = 120 Effect size = 788.67 | | Mean Squared Differences before Propensity Score Weighting |
|-------------------------------|---------------------------------------------------|-------|------------------------------------------------|-------|------------------------------------------------------------|------------------------------------------------------|-------|---------------------------------------------------|-------|------------------------------------------------------------|
| | Mean/N | STD/% | Mean/N | STD/% | | Mean/N | STD/% | Mean/N | STD/% | |
| Age | | | | | | | | | | |
| Mean/SD | 62.75 | 11.51 | 63.39 | 11.80 | 0.05 | 63.49 | 11.70 | 62.99 | 11.76 | -0.04 |
| Median/Range | 64 | 18-88 | 64 | 34-88 | | 64 | 18-88 | 64 | 34-88 | |
| Race | | | | | | | | | | |
| Asian | 337 | 48.4 | 65 | 50.4 | 0.04 | 397 | 50.9 | 408 | 51.8 | 0.02 |
| Other/Not reported | 35 | 5.0 | 11 | 8.5 | 0.14 | 45 | 5.7 | 42 | 5.3 | -0.02 |
| White | 312 | 44.8 | 51 | 39.5 | -0.11 | 338 | 43.3 | 338 | 42.9 | -0.01 |
| Sex | | | | | | | | | | |
| Female | 129 | 18.5 | 28 | 21.7 | 0.08 | 145 | 18.5 | 148 | 18.8 | 0.005 |
| Male | 567 | 81.5 | 101 | 78.3 | -0.08 | 635 | 81.5 | 641 | 81.2 | -0.005 |
| Region | | | | | | | | | | |
| Asia | 307 | 44.1 | 53 | 41.1 | -0.06 | 356 | 45.7 | 368 | 46.6 | 0.02 |
| Rest of world | 388 | 55.7 | 76 | 58.9 | 0.06 | 423 | 54.3 | 421 | 53.4 | -0.02 |
| ECOG PS | | | | | | | | | | |
| 0 | 434 | 62.4 | 72 | 55.8 | -0.13 | 473 | 60.6 | 472 | 59.9 | -0.015 |
| 1 | 262 | 37.6 | 57 | 44.2 | 0.13 | 307 | 39.4 | 316 | 40.1 | 0.015 |
| Etiology | | | | | | | | | | |
| Non-viral | 222 | 31.9 | 49 | 38.0 | 0.13 | 255 | 32.7 | 252 | 32.0 | -0.01 |
| Viral | 458 | 65.8 | 74 | 57.4 | -0.17 | 525 | 67.3 | 537 | 68.0 | 0.01 |
| Prior Systemic Therapy | | | | | | | | | | |
| No | 355 | 51.0 | 76 | 58.9 | 0.16 | 395 | 50.7 | 390 | 49.4 | -0.03 |
| Yes | 341 | 49.0 | 53 | 41.1 | -0.16 | 384 | 49.3 | 399 | 50.6 | 0.03 |
| Immunotherapy | | | | | | | | | | |
| Monotherapy | 221 | 31.8 | 29 | 22.5 | -0.21 | 240 | 30.9 | 263 | 33.3 | 0.05 |
| Combination | 475 | 68.2 | 100 | 77.5 | 0.21 | 539 | 69.1 | 526 | 66.7 | -0.05 |
| Macrovascular | | | | | | | | | | |
| Absence | 478 | 68.7 | 90 | 69.8 | 0.02 | 533 | 68.3 | 552 | 69.9 | 0.03 |
| Presence | 218 | 31.3 | 38 | 29.5 | -0.04 | 247 | 31.7 | 237 | 30.1 | -0.03 |
| Extrahepatic | | | | | | | | | | |
| Absence | 236 | 33.9 | 38 | 29.5 | -0.10 | 249 | 31.9 | 276 | 35.0 | 0.07 |
| Presence | 460 | 66.1 | 91 | 70.5 | 0.10 | 531 | 68.1 | 513 | 65.0 | -0.07 |

Table S4. Baseline patient characteristics stratified by antibiotic exposure prior to and after inverse probability of treatment weighting (IPTW): placebo group.

| Variable | No antibiotic use N = 697 Effect size = 697 | | Antibiotic use N = 97 Effect size = 97 | | Mean Squared Differences before Propensity Score Weighting | No antibiotic use N = 675 Effect size = 766.69 | | Antibiotic use N = 92 Effect size = 722.45 | | Mean Squared Differences before Propensity Score Weighting |
|-------------------------------|---------------------------------------------------|-------|----------------------------------------------|-------|------------------------------------------------------------|------------------------------------------------------|-------|--------------------------------------------------|-------|------------------------------------------------------------|
| | Mean/N | STD/% | Mean/N | STD/% | | Mean/N | STD/% | Mean/N | STD/% | |
| Age | | | | | | | | | | |
| Mean/STD | 62.50 | 11.09 | 62.55 | 12.11 | 0.004 | 62.26 | 11.61 | 62.01 | 11.62 | -0.02 |
| Median/Range | 63 | 23-86 | 63 | 24-85 | | 63 | 23-86 | 63 | 24-85 | |
| Race | | | | | | | | | | |
| Asian | 300 | 43.0 | 38 | 39.2 | -0.08 | 335 | 43.7 | 339 | 43.9 | 0.005 |
| Other/Not reported | 69 | 9.9 | 9 | 9.3 | -0.02 | 78 | 10.2 | 85 | 11.0 | 0.03 |
| White | 315 | 45.2 | 46 | 47.4 | 0.04 | 354 | 46.1 | 348 | 45.1 | -0.02 |
| Sex | | | | | | | | | | |
| Female | 89 | 12.8 | 24 | 24.7 | 0.31 | 106 | 13.8 | 104 | 13.4 | -0.01 |
| Male | 608 | 87.2 | 73 | 75.3 | -0.31 | 661 | 86.2 | 669 | 86.6 | 0.01 |
| Region | | | | | | | | | | |
| Asia | 432 | 62.0 | 61 | 62.9 | -0.02 | 298 | 38.9 | 309 | 40.0 | 0.02 |
| Rest of world | 418 | 60.0 | 45 | 46.4 | 0.02 | 469 | 61.1 | 463 | 60.0 | -0.02 |
| ECOG PS | | | | | | | | | | |
| 0 | 279 | 40.0 | 52 | 53.6 | -0.27 | 452 | 59.0 | 458 | 59.2 | 0.01 |
| 1 | 10 | 1.4 | 1 | 1.0 | 0.27 | 314 | 41.0 | 315 | 40.8 | -0.01 |
| Etiology | | | | | | | | | | |
| Non-viral | 264 | 37.9 | 30 | 30.9 | -0.15 | 286 | 37.3 | 304 | 39.3 | 0.04 |
| Viral | 423 | 60.7 | 66 | 68.0 | 0.15 | 480 | 62.7 | 469 | 60.7 | -0.04 |
| Prior Systemic Therapy | | | | | | | | | | |
| No | 0 | - | 0 | - | - | 0 | - | 0 | - | - |
| Yes | 697 | - | 97 | - | - | 766.69 | - | 772.45 | - | - |
| Macrovascular | | | | | | | | | | |
| Absence | 489 | 70.2 | 62 | 63.9 | -0.13 | 536 | 69.9 | 550 | 71.3 | 0.03 |
| Presence | 208 | 29.8 | 35 | 36.1 | 0.13 | 231 | 30.1 | 222 | 28.7 | -0.03 |
| Extrahepatic | | | | | | | | | | |
| Absence | 197 | 28.3 | 26 | 26.8 | -0.03 | 214 | 27.9 | 208 | 26.9 | -0.02 |
| Presence | 500 | 71.7 | 71 | 73.2 | 0.03 | 553 | 72.1 | 565 | 73.1 | 0.02 |

Table S5. The relationship between antibiotic use and efficacy outcomes in patients with unresectable/advanced HCC treated with immune checkpoint inhibitor (ICI) combinations or monotherapy.

| | Unadjusted Analyses | | Adjusted using IPTW * | |
|-------------------------------------------------|---------------------|------------------|-----------------------|-----------------|
| | No Antibiotic Use | Antibiotic Use | No Antibiotic Use | Antibiotic Use |
| Immune checkpoint inhibitor combinations | | | | |
| Sample size | | | | |
| # patients | 475 | 100 | 448 | 92 |
| Effect size | 475 | 100 | 539.76 | 542.65 |
| Progression-free survival (PFS) | | | | |
| Median (95% CI), mo | 9.6 (8.5, 9.8) | 8.6 (8.3, 9.7) | 9.7 (8.5, 11.0) | 8.6 (8.3, 9.7) |
| HR** (95% CI) | 1.33 (0.97, 1.81) | | 1.50 (1.26, 1.77) | |
| Overall survival (OS) | | | | |
| Median (95% CI), mo | 10.5 (10.0, 11.2) | 10.2 (9.0, 11.6) | 10.6 (10.2, 11.4) | 9.9 (9.0, 11.6) |
| HR** (95% CI) | 1.13 (0.87, 1.47) | | 1.14 (0.99, 1.32) | |
| Immune checkpoint inhibitor monotherapy | | | | |
| Sample size | | | | |
| # patients | 221 | 29 | 212 | 28 |
| Effect Size | 221 | 29 | 240.20 | 228.58 |
| Progression-free survival (PFS) | | | | |
| Median (95% CI), mo | 4.0 (2.8, 4.4) | 2.1 (1.3, 5.4) | 4.0 (2.8, 4.4) | 2.1 (1.3, 5.4) |
| HR (95% CI) | 1.51 (1.00, 2.28) | | 1.49 (1.22, 1.80) | |
| Overall survival (OS) | | | | |
| Median (95% CI), mo | 14.3 (13.2, NE) | 12.0 (4.6, NE) | 14.4 (13.2, NE) | 13.0 (4.6, NE) |
| HR (95% CI) | 1.47 (0.88, 2.45) | | 1.31 (1.02, 1.68) | |

* The weights were derived from a propensity score (IPTW) models which included the following baseline variables as covariates: age, race, gender, region, European Collaborative Oncology Group (ECOG) performance status, etiology of chronic liver disease, presence of macrovascular invasion, presence of extrahepatic disease and receipt of prior lines of treatment.

** HR is stratified by immune checkpoint inhibitor alone or immune checkpoint inhibitor combination.

Table S6. Baseline patient characteristics stratified by antibiotic exposure prior to and after propensity score matching: Tyrosine kinase inhibitor (TKI) group.

| Variable | No antibiotic use N = 1640 | | Antibiotic use N = 303 | | Mean Squared Differences before matching | No antibiotic use N = 548 | | Antibiotic use N = 276 | | Mean Squared Differences after matching |
|----------------------|-------------------------------|-------|---------------------------|-------|------------------------------------------|------------------------------|-------|---------------------------|-------|-----------------------------------------|
| | Mean/N | STD/% | Mean/N | STD/% | | Mean/N | STD/% | Mean/N | STD/% | |
| Age | 61.96 | 11.67 | 62.38 | 11.70 | 0.035 | 62.26 | 11.61 | 62.01 | 11.62 | -0.021 |
| Race | | | | | | | | | | |
| Asian | 899 | 54.8 | 166 | 54.8 | -0.001 | 296 | 54.0 | 149 | 54.0 | -0.001 |
| Other/Not reported | 131 | 8.0 | 33 | 10.9 | 0.10 | 64 | 11.7 | 33 | 12.0 | 0.01 |
| White | 610 | 37.2 | 104 | 34.3 | -0.06 | 188 | 34.3 | 94 | 34.1 | -0.01 |
| Sex | | | | | | | | | | |
| Female | 247 | 15.1 | 64 | 21.1 | 0.16 | 107 | 19.5 | 57 | 20.7 | 0.03 |
| Male | 1393 | 84.9 | 239 | 78.9 | -0.16 | 441 | 80.5 | 219 | 79.3 | -0.03 |
| Region | | | | | | | | | | |
| Asia | 836 | 51.0 | 153 | 50.5 | -0.01 | 271 | 49.5 | 138 | 50.0 | 0.01 |
| Rest of world | 804 | 49.0 | 150 | 49.5 | 0.01 | 277 | 50.5 | 138 | 50.0 | -0.01 |
| ECOG | | | | | | | | | | |
| 0 | 1010 | 61.6 | 178 | 58.7 | -0.06 | 325 | 59.3 | 161 | 58.3 | -0.02 |
| 1 | 630 | 38.4 | 125 | 41.3 | 0.06 | 223 | 40.7 | 115 | 41.7 | 0.02 |
| Etiology | | | | | | | | | | |
| Non-viral | 353 | 21.5 | 68 | 22.4 | 0.02 | 135 | 24.6 | 68 | 24.6 | 0.00 |
| Viral | 1118 | 68.2 | 210 | 69.3 | 0.02 | 413 | 75.4 | 208 | 75.4 | 0.00 |
| Prior Therapy | | | | | | | | | | |
| Yes | 957 | 58.4 | 154 | 50.8 | -0.15 | 265 | 48.4 | 129 | 46.7 | -0.03 |
| No | 683 | 41.7 | 149 | 49.2 | 0.15 | 283 | 51.6 | 147 | 53.3 | 0.03 |
| Macrovascular | | | | | | | | | | |
| Absence | 1224 | 74.6 | 218 | 71.9 | -0.06 | 396 | 72.3 | 200 | 72.5 | 0.004 |
| Presence | 414 | 25.2 | 85 | 28.1 | 0.06 | 152 | 27.7 | 76 | 27.5 | -0.004 |
| Extrahepatic | | | | | | | | | | |
| Absence | 572 | 34.9 | 88 | 29.0 | -0.13 | 149 | 27.2 | 79 | 28.6 | 0.03 |
| Presence | 1068 | 65.1 | 215 | 71.0 | 0.13 | 399 | 72.8 | 197 | 71.4 | -0.03 |

Table S7. Baseline patient characteristics stratified by antibiotic exposure prior to and after propensity score matching: immunotherapy group.

| Variable | No antibiotic use N = 696 | | Antibiotic use N = 129 | | Mean Squared Differences before matching | No antibiotic use N = 234 | | Antibiotic use N = 118 | | Mean Squared Differences after matching |
|----------------------|------------------------------|-------|---------------------------|-------|------------------------------------------|------------------------------|-------|---------------------------|-------|-----------------------------------------|
| | Mean/N | STD/% | Mean/N | STD/% | | Mean/N | STD/% | Mean/N | STD/% | |
| Age | 62.75 | 11.51 | 63.39 | 11.80 | 0.05 | 63.49 | 11.70 | 62.99 | 11.76 | -0.04 |
| Race | | | | | | | | | | |
| Asian | 337 | 48.4 | 65 | 50.4 | 0.04 | 115 | 49.1 | 62 | 52.5 | 0.07 |
| Other/Not reported | 35 | 5.0 | 11 | 8.5 | 0.14 | 21 | 9.0 | 10 | 8.5 | -0.02 |
| White | 312 | 44.8 | 51 | 39.5 | -0.11 | 98 | 41.9 | 46 | 39.0 | -0.06 |
| Sex | | | | | | | | | | |
| Female | 129 | 18.5 | 28 | 21.7 | 0.08 | 47 | 20.1 | 24 | 20.3 | 0.006 |
| Male | 567 | 81.5 | 101 | 78.3 | -0.08 | 187 | 79.9 | 94 | 79.7 | -0.006 |
| Region | | | | | | | | | | |
| Asia | 307 | 44.1 | 53 | 41.1 | -0.06 | 95 | 40.6 | 51 | 43.2 | 0.05 |
| Rest of world | 388 | 55.7 | 76 | 58.9 | 0.06 | 139 | 59.4 | 67 | 56.8 | -0.05 |
| ECOG | | | | | | | | | | |
| 0 | 434 | 62.4 | 72 | 55.8 | -0.13 | 133 | 56.8 | 67 | 56.8 | -0.001 |
| 1 | 262 | 37.6 | 57 | 44.2 | 0.13 | 101 | 43.2 | 51 | 43.2 | 0.001 |
| Etiology | | | | | | | | | | |
| Non-viral | 222 | 31.9 | 49 | 38.0 | 0.13 | 96 | 41.0 | 46 | 39.0 | -0.04 |
| Viral | 458 | 65.8 | 74 | 57.4 | -0.17 | 138 | 59.0 | 72 | 61.0 | 0.04 |
| Prior Therapy | | | | | | | | | | |
| No | 355 | 51.0 | 76 | 58.9 | 0.16 | 122 | 52.1 | 66 | 55.9 | 0.08 |
| Yes | 341 | 49.0 | 53 | 41.1 | -0.16 | 112 | 47.9 | 52 | 44.1 | -0.08 |
| Immunotherapy | | | | | | | | | | |
| Monotherapy | 221 | 31.8 | 29 | 22.5 | -0.21 | 64 | 27.4 | 28 | 23.7 | -0.08 |
| Combination | 475 | 68.2 | 100 | 77.5 | 0.21 | 170 | 72.6 | 90 | 76.3 | 0.08 |
| Macrovascular | | | | | | | | | | |
| Absence | 478 | 68.7 | 90 | 69.8 | 0.02 | 158 | 67.5 | 81 | 68.6 | 0.02 |
| Presence | 218 | 31.3 | 38 | 29.5 | -0.04 | 76 | 32.5 | 37 | 31.4 | -0.02 |
| Extrahepatic | | | | | | | | | | |
| Absence | 236 | 33.9 | 38 | 29.5 | -0.10 | 64 | 27.4 | 34 | 28.8 | 0.03 |
| Presence | 460 | 66.1 | 91 | 70.5 | 0.10 | 170 | 72.6 | 84 | 71.2 | -0.03 |

Table S8. Baseline patient characteristics stratified by antibiotic exposure prior to and after propensity score matching: placebo group.

| Variable | No antibiotic use N = 697 | | Antibiotic use N = 97 | | Mean Squared Differences before matching | No antibiotic use N = 175 | | Antibiotic use N = 91 | | Mean Squared Differences after matching |
|----------------------|------------------------------|-------|--------------------------|-------|------------------------------------------|------------------------------|-------|--------------------------|-------|-----------------------------------------|
| | Mean/N | STD/% | Mean/N | STD/% | | Mean/N | STD/% | Mean/N | STD/% | |
| Age | 62.50 | 11.09 | 62.55 | 12.11 | 0.004 | 62.77 | 10.72 | 62.56 | 12.14 | -0.018 |
| Race | | | | | | | | | | |
| Asian | 300 | 43.0 | 38 | 39.2 | -0.08 | 69 | 39.4 | 37 | 40.7 | 0.025 |
| Other/Not reported | 69 | 9.9 | 9 | 9.3 | -0.02 | 21 | 12.0 | 9 | 9.9 | -0.07 |
| White | 315 | 45.2 | 46 | 47.4 | 0.04 | 85 | 48.6 | 45 | 49.5 | 0.02 |
| Sex | | | | | | | | | | |
| Female | 89 | 12.8 | 24 | 24.7 | 0.31 | 41 | 23.4 | 23 | 25.3 | 0.04 |
| Male | 608 | 87.2 | 73 | 75.3 | -0.31 | 134 | 76.6 | 68 | 74.7 | -0.04 |
| Region | | | | | | | | | | |
| Asia | 432 | 62.0 | 61 | 62.9 | -0.02 | 63 | 36.0 | 35 | 38.5 | 0.05 |
| Rest of world | 418 | 60.0 | 45 | 46.4 | 0.02 | 112 | 64.0 | 56 | 61.5 | -0.05 |
| ECOG | | | | | | | | | | |
| 0 | 279 | 40.0 | 52 | 53.6 | -0.27 | 90 | 51.4 | 44 | 48.4 | -0.06 |
| 1 | 10 | 1.4 | 1 | 1.0 | 0.27 | 85 | 48.6 | 47 | 51.6 | 0.06 |
| Etiology | | | | | | | | | | |
| Non-viral | 264 | 37.9 | 30 | 30.9 | -0.15 | 50 | 28.6 | 28 | 30.8 | 0.05 |
| Viral | 423 | 60.7 | 66 | 68.0 | 0.15 | 125 | 71.4 | 63 | 69.2 | -0.05 |
| Prior Therapy | | | | | | | | | | |
| No | 0 | - | 0 | - | - | 0 | - | 0 | - | - |
| Yes | 697 | - | 97 | - | - | 175 | - | 91 | - | - |
| Macrovascular | | | | | | | | | | |
| Absence | 489 | 70.2 | 62 | 63.9 | -0.13 | 122 | 69.7 | 59 | 64.8 | -0.10 |
| Presence | 208 | 29.8 | 35 | 36.1 | 0.13 | 53 | 30.3 | 32 | 35.2 | 0.10 |
| Extrahepatic | | | | | | | | | | |
| Absence | 197 | 28.3 | 26 | 26.8 | -0.03 | 54 | 30.9 | 23 | 25.3 | -0.12 |
| Presence | 500 | 71.7 | 71 | 73.2 | 0.03 | 121 | 69.1 | 68 | 74.7 | 0.12 |

Table 9. The relationship between antibiotic use and efficacy outcomes in patients with unresectable/advanced HCC before and after propensity score matching.

| | Unadjusted Analyses | | Adjusted using propensity score | |
|----------------------------------------|---------------------|-------------------|---------------------------------|-------------------|
| | No Antibiotic Use | Antibiotic Use | No Antibiotic Use | Antibiotic Use |
| All patients | | | | |
| Sample size | | | | |
| # patients | 3435 | 601 | 1091 | 550 |
| Progression-free survival (PFS) | | | | |
| Median (95% CI), months | 4.2 (4.1, 4.5) | 3.6 (3.0, 4.0) | 5.4 (4.3, 5.5) | 3.6 (3.0, 4.0) |
| HR* (95% CI) | 1.36 (1.23, 1.50) | | 1.39 (1.23, 1.57) | |
| Overall survival (OS) | | | | |
| Median (95% CI), months | 10.8 (10.4, 11.3) | 8.6 (7.9, 9.1) | 11.1 (10.4, 11.8) | 8.6 (7.8, 9.2) |
| HR* (95% CI) | 1.42 (1.29, 1.57) | | 1.41 (1.25, 1.59) | |
| Tyrosine kinase inhibitor Group | | | | |
| Sample size | | | | |
| # patients | 1640 | 303 | 548 | 276 |
| Progression-free survival (PFS) | | | | |
| Median (95% CI), months | 5.6 (5.5, 5.7) | 3.7 (3.6, 4.3) | 5.5 (4.7, 5.6) | 3.7 (3.6, 4.3) |
| HR (95% CI) | 1.40 (1.22, 1.61) | | 1.27 (1.08, 1.51) | |
| Overall survival (OS) | | | | |
| Median (95% CI), months | 12.2 (11.6, 13.1) | 8.4 (7.1, 9.8) | 12.1 (10.7, 13.9) | 8.6 (7.1, 10.1) |
| HR (95% CI) | 1.51 (1.31, 1.73) | | 1.41 (1.19, 1.68) | |
| Immunotherapy Group | | | | |
| Sample size | | | | |
| # patients | 696 | 129 | 234 | 118 |
| Progression-free survival (PFS) | | | | |
| Median (95% CI), months | 8.2 (7.6, 8.4) | 8.3 (6.8, 8.9) | 8.1 (7.0, 8.5) | 8.3 (6.7, 8.6) |
| HR* (95% CI) | 1.39 (1.08, 1.78) | | 1.41 (1.06, 1.71) | |
| Overall survival (OS) | | | | |
| Median (95% CI), months | 11.4 (10.6, 12.1) | 10.7 (9.1, 11.8) | 11.8 (10.4, 12.7) | 10.7 (9.1, 11.8) |
| HR* (95% CI) | 1.19 (0.94, 1.50) | | 1.19 (0.91, 1.57) | |
| Placebo Group | | | | |
| Sample size | | | | |
| # patients | 697 | 97 | 175 | 91 |
| Progression-free survival (PFS) | | | | |
| Median (95% CI), months | 1.87 (1.81, 1.93) | 1.61 (1.41, 1.84) | 1.8 (1.7, 2.1) | 1.61 (1.41, 1.91) |
| HR (95% CI) | 1.29 (1.03, 1.62) | | 1.31 (1.00, 1.71) | |
| Overall survival (OS) | | | | |
| Median (95% CI), months | 8.2 (7.4, 8.9) | 4.4 (3.7, 6.6) | 6.87 (5.45, 9.40) | 4.17 (3.45, 5.88) |
| HR (95% CI) | 1.58 (1.25, 1.99) | | 1.54 (1.16, 2.05) | |

* HR is stratified by treatment group (tyrosine kinase inhibitor or immune checkpoint inhibitor alone or immune checkpoint inhibitor combination or Placebo or VEGF for all patients, immune checkpoint inhibitor alone or immune checkpoint inhibitor combination for immune checkpoint inhibitor group).

Table S10. The relationship between antibiotic use and efficacy outcomes in patients with unresectable/advanced HCC treated with immune checkpoint inhibitor (ICI) combinations or monotherapy before and after propensity score matching.

| | Unadjusted Analyses | | Adjusted using propensity score | |
|-------------------------------------------------|----------------------------|-----------------------|----------------------------------------|-----------------------|
| | No Antibiotic Use | Antibiotic Use | No Antibiotic Use | Antibiotic Use |
| Immune checkpoint inhibitor combinations | | | | |
| Sample size | | | | |
| # patients | 475 | 100 | 177 | 90 |
| Progression-free survival (PFS) | | | | |
| Median (95% CI), months | 9.6 (8.5, 9.8) | 8.6 (8.3, 9.7) | 11.0 (8.4, 12.1) | 8.6 (8.3, 9.7) |
| HR (95% CI) | 1.33 (0.97, 1.81) | | 1.61 (1.12, 2.33) | |
| Overall survival (OS) | | | | |
| Median (95% CI), months | 10.5 (10.0, 11.2) | 10.2 (9.0, 11.6) | 11.4 (10.4, 12.1) | 10.2 (9.0, 11.6) |
| HR (95% CI) | 1.13 (0.87, 1.47) | | 1.23 (0.91, 1.68) | |
| Immune checkpoint inhibitor monotherapy | | | | |
| Sample size | | | | |
| # patients | 221 | 29 | 56 | 28 |
| Progression-free survival (PFS) | | | | |
| Median (95% CI), months | 4.0 (2.8, 4.4) | 2.1 (1.3, 5.4) | 4.0 (2.6, 5.4) | 2.1 (1.3, 4.2) |
| HR (95% CI) | 1.51 (1.00, 2.28) | | 1.48 (0.92, 2.38) | |
| Overall survival (OS) | | | | |
| Median (95% CI), months | 14.3 (13.2, NE) | 12.0 (4.6, NE) | 14.4 (10.5, NE) | 11.9 (4.6, NE) |
| HR (95% CI) | 1.47 (0.88, 2.45) | | 1.61 (0.87, 2.97) | |

NE = not estimable