

A BRAF0

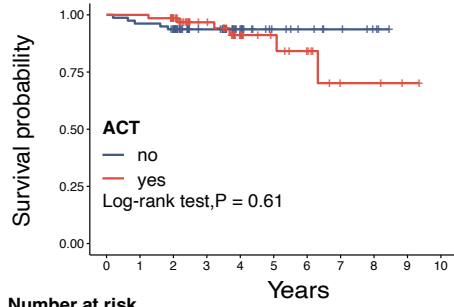

Number at risk

ACT=no	79	76	71	44	25	12	9	6	3	0	0
ACT=yes	68	68	60	38	24	13	9	3	3	1	0

B BRAF1

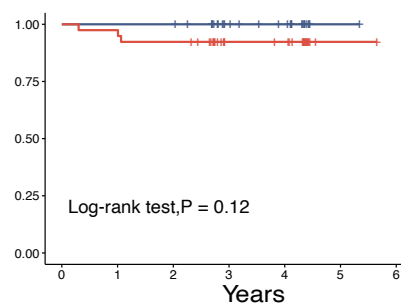

ACT=no	30	30	30	18	14	1	0
ACT=yes	39	38	36	21	20	1	0

C PNI0

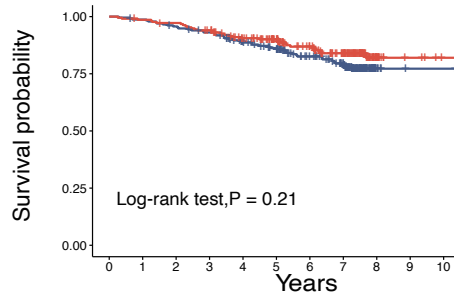

Number at risk

ACT=no	233	229	221	213	190	176	143	122	6	1	1
ACT=yes	216	212	208	199	179	155	126	99	17	6	2

D PNI1

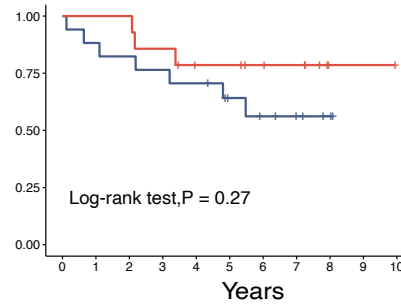

ACT=no	17	15	14	13	12	8	6	4	2	0	0
ACT=yes	14	14	14	12	9	9	7	6	1	1	0

E LVI0

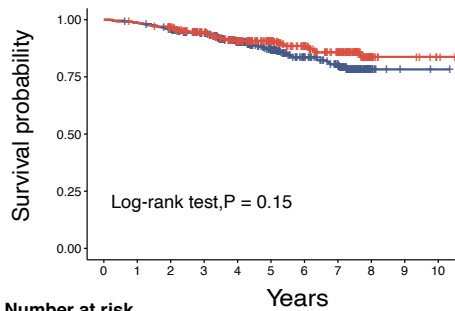

Number at risk

ACT=no	464	457	438	387	297	220	151	126	10	2	1
ACT=yes	368	363	347	298	250	180	131	102	18	8	3

F LVI1

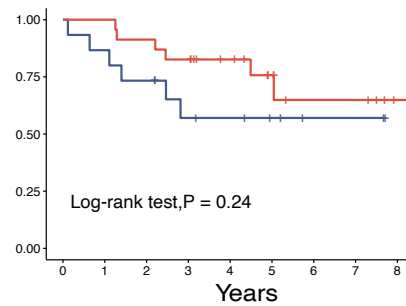

ACT=no	15	13	11	7	6	4	2	2	0
ACT=yes	23	23	21	19	14	9	5	5	1

Supplementary Figure S6. Predictive significance of other clinical risk factors on the ACT of stage II CRC. (A–B) BRAF status. (C–D) PNI. (E–F) LVI. ACT, adjuvant chemotherapy. PNI, peripheral nerve invasion. LVI, lymphatic/vascular invasion.