Figure S3

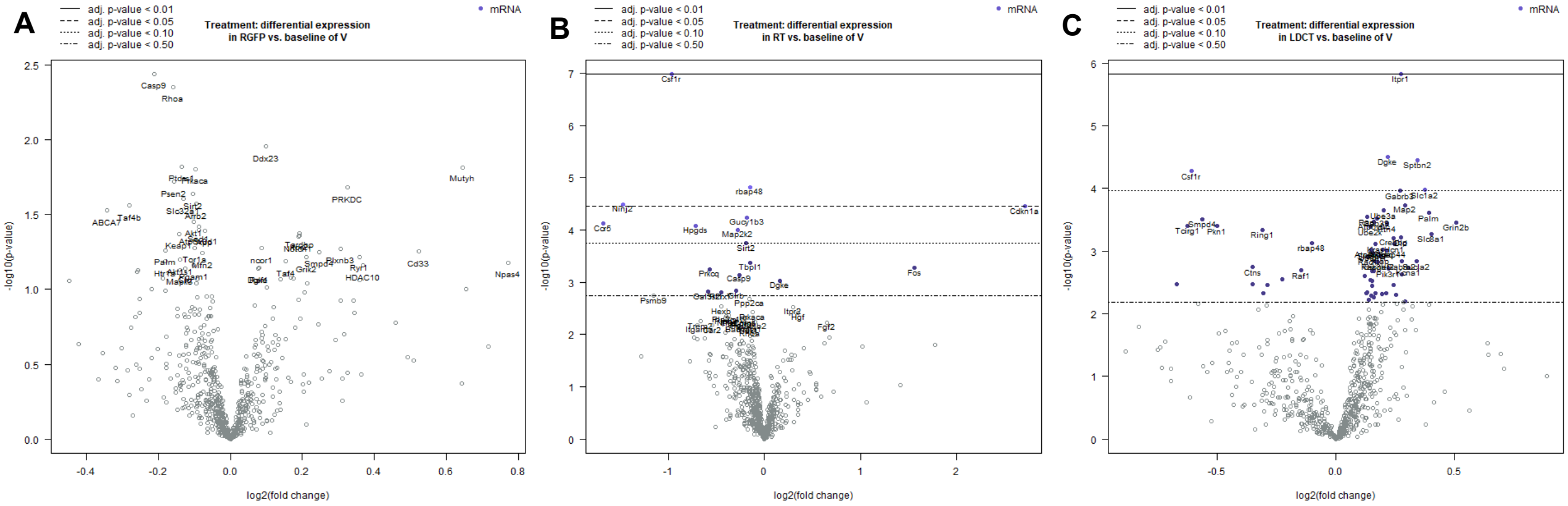
A
adj. p-value < 0.01
adj. p-value < 0.05
adj. p-value < 0.10
adj. p-value < 0.50
mRNA
Treatment: differential expression in RGFP vs. baseline of V
-log10(p-value)
log2(fold change)
Casp9
Rhoa
Ddx23
Mutyh
PRKDC
Psen2
ABCA7
Taf4b
Palm
Cd33
Npas4
HDAC10
B
Treatment: differential expression in RT vs. baseline of V
Csf1r
rbap48
Ninj2
Cdkn1a
Cor5
Hpgds
Gucy1b3
Map2k2
Sirt2
Tbpl1
Fos
Dgke
Psmb9
Ppp2ca
Hgf
Fgf2
C
Treatment: differential expression in LDCT vs. baseline of V
Itpr1
Dgke
Sptbn2
Csf1r
Gabrb3
Slc1a2
Map2
Palm
Grin2b
Ring1
rbap48
Ctns
Raf1