

Figure1C. sEH protein in the liver after CCI

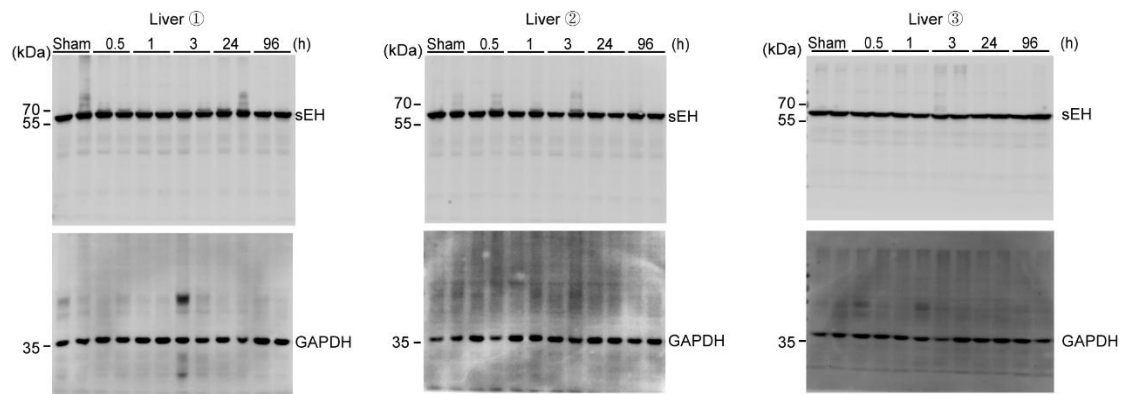
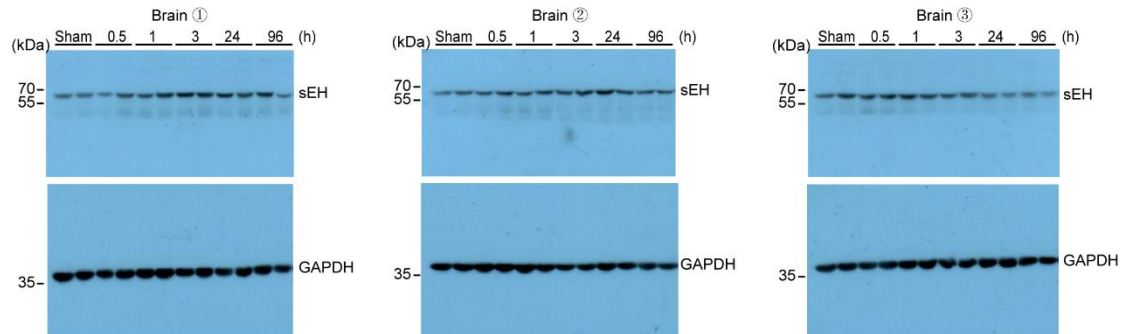
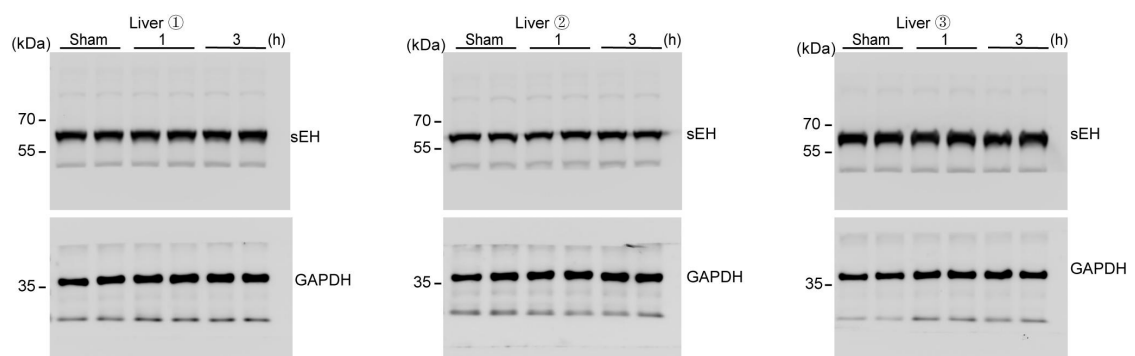

Figure1D. sEH protein in the brain after CCI



**Figure1F. sEH protein after CHI
Liver**



Brian

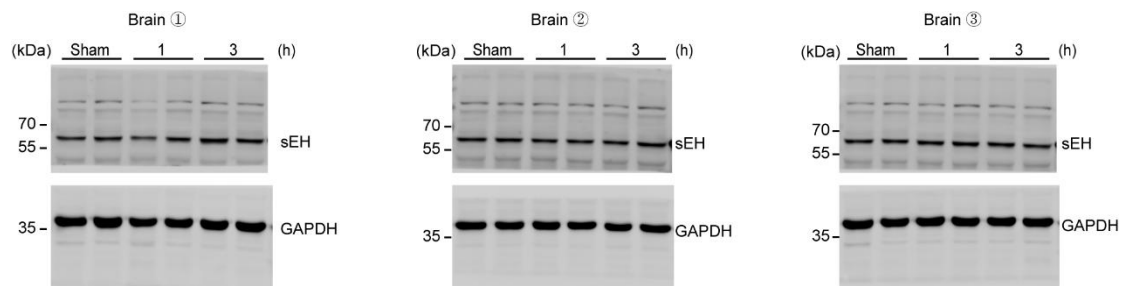

Figure3I and S2G. MMP-9 protein in WT/cKO mice after CCI

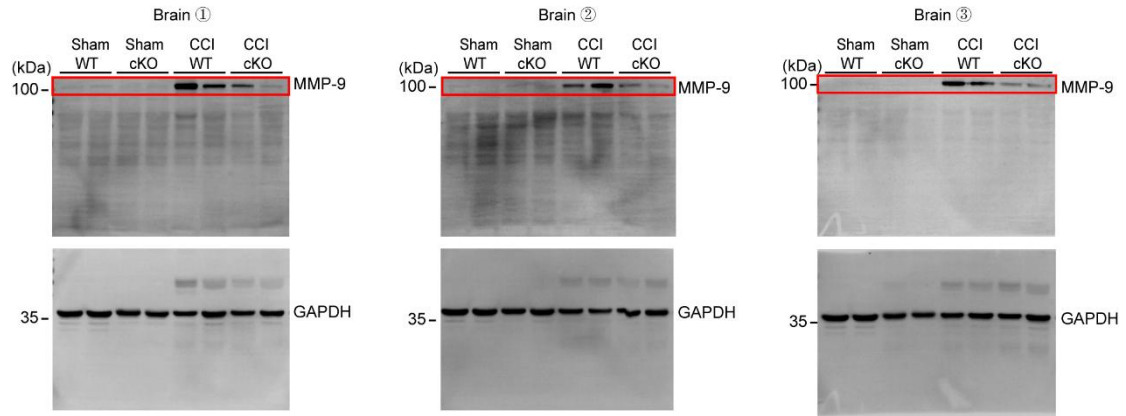

Figure3L and S2G. BDNF protein in WT/cKO mice after CCI

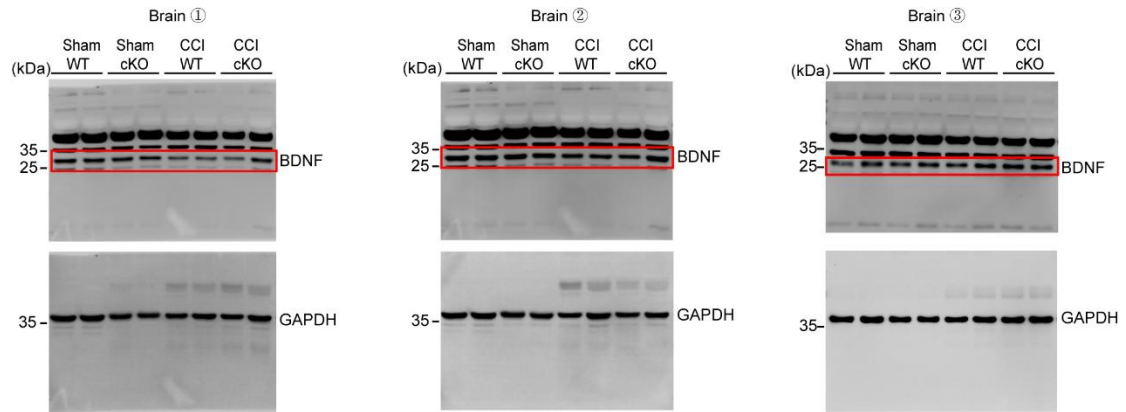

Figure 5F and S6C. MMP-9 protein in mice treated with ACSF/14,15-EET after CCI

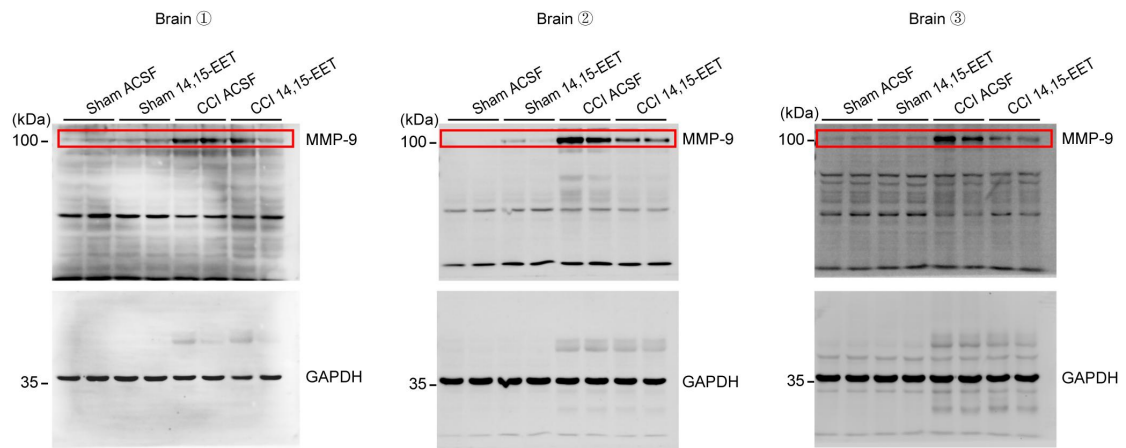
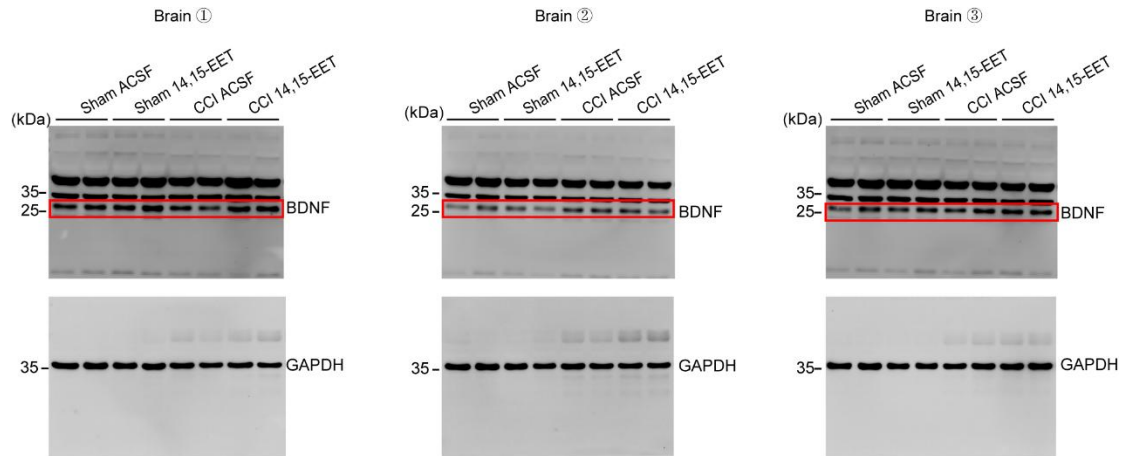
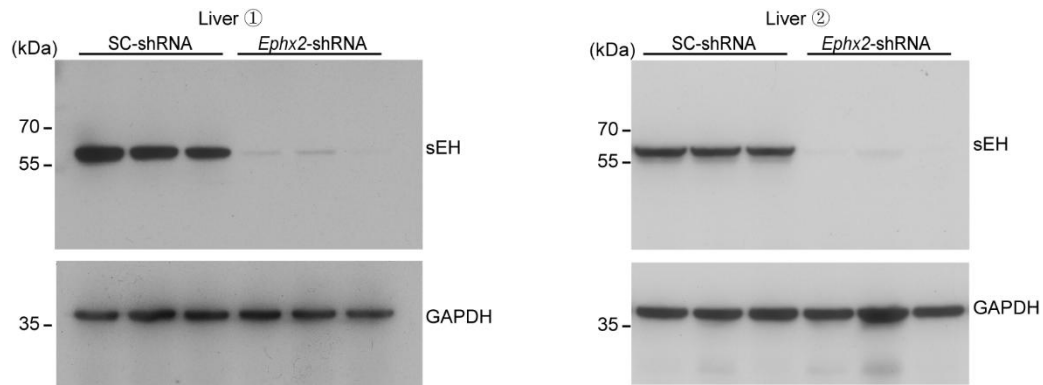

Figure 5L and S6C. BDNF protein in mice treated with ACSF/14,15-EET after CCI



FigureS1B. sEH protein in mice injected with rAAV2/8-SC-shRNA/*Ephx2*-shRNA



FigureS1G. sEH protein in mice injected with rAAV2/8-eYFP/*Ephx2*

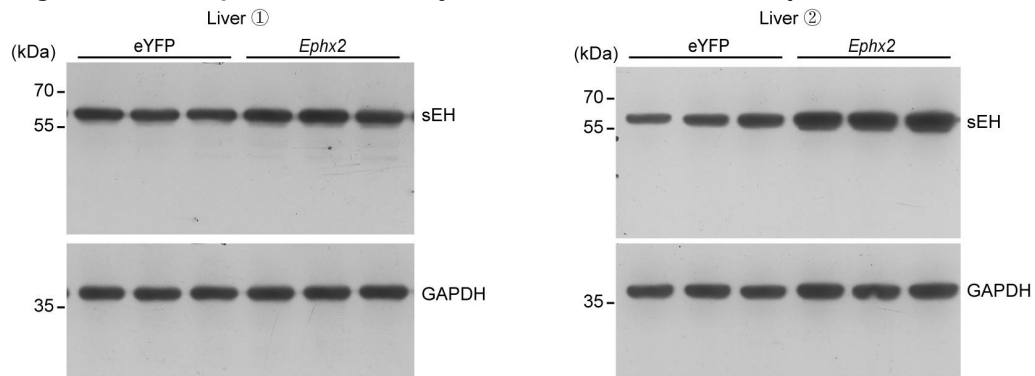

FigureS2A. sEH protein in WT/cKO mice

