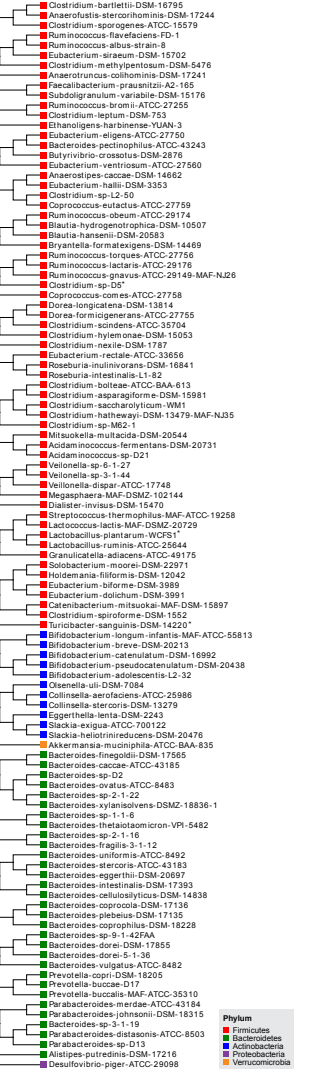
Clostridium-bartlettii-DSM-16795
Anaerofustis-stercorihominis-DSM-17244
Clostridium-sporogenes-ATCC-15579
Ruminococcus-flavefaciens-FD-1
Ruminococcus-albus-strain-8
Eubacterium-siraeum-DSM-15702
Clostridium-methylpentosum-DSM-5476
Anaerotruncus-colihominis-DSM-17241
Faecalibacterium-prausnitzii-A2-165
Subdoligranulum-variabile-DSM-15176
Ruminococcus-bromii-ATCC-27255
Clostridium-leptum-DSM-753
Ethanoligens-harbinense-YUAN-3
Eubacterium-eligens-ATCC-27750
Bacteroides-pectinophilus-ATCC-43243
Butyrivibrio-crossotus-DSM-2876
Eubacterium-ventriosum-ATCC-27560
Anaerostipes-caccae-DSM-14662
Eubacterium-hallii-DSM-3353
Clostridium-sp-L2-50
Coprococcus-eutactus-ATCC-27759
Ruminococcus-obeum-ATCC-29174
Blautia-hydrogenotrophica-DSM-10507
Blautia-hansenii-DSM-20583
Bryantella-formatexigens-DSM-14469
Ruminococcus-torques-ATCC-27756
Ruminococcus-lactaris-ATCC-29176
Ruminococcus-gnavus-ATCC-29149-MAF-NJ26
Clostridium-sp-D5*
Coprococcus-comes-ATCC-27758
Dorea-longicatena-DSM-13814
Dorea-formicigenerans-ATCC-27755
Clostridium-scindens-ATCC-35704
Clostridium-hylemonae-DSM-15053
Clostridium-nexile-DSM-1787
Eubacterium-rectale-ATCC-33656
Roseburia-inulinivorans-DSM-16841
Roseburia-intestinalis-L1-82
Clostridium-bolteae-ATCC-BAA-613
Clostridium-asparagiforme-DSM-15981
Clostridium-saccharolyticum-WM1
Clostridium-hathewayi-DSM-13479-MAF-NJ35
Clostridium-sp-M62-1
Mitsuokella-multacida-DSM-20544
Acidaminococcus-fermentans-DSM-20731
Acidaminococcus-sp-D21
Veilonella-sp-6-1-27
Veilonella-sp-3-1-44
Veillonella-dispar-ATCC-17748
Megasphaera-MAF-DSMZ-102144
Dialister-invisus-DSM-15470
Streptococcus-thermophilus-MAF-ATCC-19258
Lactococcus-lactis-MAF-DSMZ-20729
Lactobacillus-plantarum-WCFS1*
Lactobacillus-ruminis-ATCC-25644
Granulicatella-adiacens-ATCC-49175
Solobacterium-moorei-DSM-22971
Holdemania-filiformis-DSM-12042
Eubacterium-biforme-DSM-3989
Eubacterium-dolichum-DSM-3991
Catenibacterium-mitsuokai-MAF-DSM-15897
Clostridium-spiroforme-DSM-1552
Turicibacter-sanguinis-DSM-14220*
Bifidobacterium-longum-infantis-MAF-ATCC-55813
Bifidobacterium-breve-DSM-20213
Bifidobacterium-catenulatum-DSM-16992
Bifidobacterium-pseudocatenulatum-DSM-20438
Bifidobacterium-adolescentis-L2-32
Olsenella-uli-DSM-7084
Collinsella-aerofaciens-ATCC-25986
Collinsella-stercoris-DSM-13279
Eggerthella-lenta-DSM-2243
Slackia-exigua-ATCC-700122
Slackia-heliotrinireducens-DSM-20476
Akkermansia-muciniphila-ATCC-BAA-835
Bacteroides-finegoldii-DSM-17565
Bacteroides-caccae-ATCC-43185
Bacteroides-sp-D2
Bacteroides-ovatus-ATCC-8483
Bacteroides-sp-2-1-22
Bacteroides-xylanisolvens-DSMZ-18836-1
Bacteroides-sp-1-1-6
Bacteroides-thetaiotaomicron-VPI-5482
Bacteroides-sp-2-1-16
Bacteroides-fragilis-3-1-12
Bacteroides-uniformis-ATCC-8492
Bacteroides-stercoris-ATCC-43183
Bacteroides-eggerthii-DSM-20697
Bacteroides-intestinalis-DSM-17393
Bacteroides-cellulosilyticus-DSM-14838
Bacteroides-coprocola-DSM-17136
Bacteroides-plebeius-DSM-17135
Bacteroides-coprophilus-DSM-18228
Bacteroides-sp-9-1-42FAA
Bacteroides-dorei-DSM-17855
Bacteroides-dorei-5-1-36
Bacteroides-vulgatus-ATCC-8482
Prevotella-copri-DSM-18205
Prevotella-buccae-D17
Prevotella-buccalis-MAF-ATCC-35310
Parabacteroides-merdae-ATCC-43184
Parabacteroides-johnsonii-DSM-18315
Bacteroides-sp-3-1-19
Parabacteroides-distasonis-ATCC-8503
Parabacteroides-sp-D13
Alistipes-putredinis-DSM-17216
Desulfovibrio-piger-ATCC-29098
Phylum
Firmicutes
Bacteroidetes
Actinobacteria
Proteobacteria
Verrucomicrobia