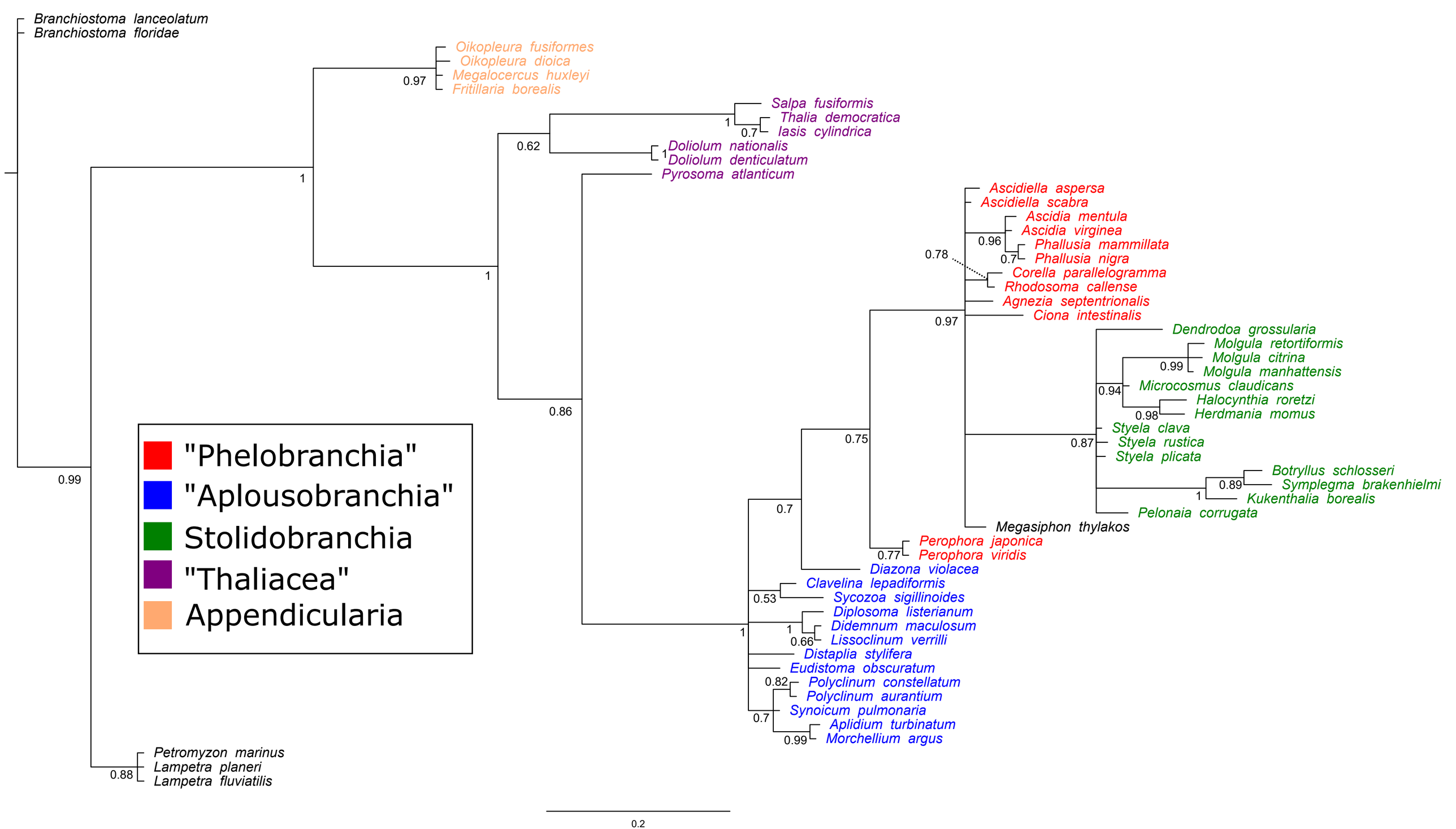
Branchiostoma lanceolatum
Branchiostoma floridae
Oikopleura fusiformes
Oikopleura dioica
Megalocercus huxleyi
Fritillaria borealis
Salpa fusiformis
Thalia democratica
Iasis cylindrica
Doliolum nationalis
Doliolum denticulatum
Pyrosoma atlanticum
Ascidiella aspersa
Ascidiella scabra
Ascidia mentula
Ascidia virginea
Phallusia mammillata
Phallusia nigra
Corella parallelogramma
Rhodosoma callense
Agnezia septentrionalis
Ciona intestinalis
Dendrodoa grossularia
Molgula retortiformis
Molgula citrina
Molgula manhattensis
Microcosmus claudicans
Halocynthia roretzi
Herdmania momus
Styela clava
Styela rustica
Styela plicata
Botryllus schlosseri
Symplegma brakenhielmi
Kukenthalia borealis
Pelonaia corrugata
Megasiphon thylakos
Perophora japonica
Perophora viridis
Diazona violacea
Clavelina lepadiformis
Sycozoa sigillinoides
Diplosoma listerianum
Didemnum maculosum
Lissoclinum verrilli
Distaplia stylifera
Eudistoma obscuratum
Polyclinum constellatum
Polyclinum aurantium
Synoicum pulmonaria
Aplidium turbinatum
Morchellium argus
Petromyzon marinus
Lampetra planeri
Lampetra fluviatilis
"Phelobranchia"
"Aplousobranchia"
Stolidobranchia
"Thaliacea"
Appendicularia
0.2