

Supplementary file 4

MR Results of sleeplessness/insomnia, anxiety/panic attacks and depression on the risk of localized pain with scatter plots

Single-Variable MR Results of sleeplessness/insomnia, anxiety/panic attacks and depression on the risk of localized pain

Outcome	Method	Sleeplessness / insomnia			Anxiety/panic attacks*			Depression*		
		N SNV	OR (95%CI)	P value	N SNV	OR (95%CI)	P value	N SNV	OR (95%CI)	P value
Headache	IVW (FEM)	27	1.09 (1.06-1.12)	<0.001	12	1.98 (1.41-2.78)	<0.001	32	1.28 (1.13-1.45)	<0.001
	IVW (REM)	27	1.09 (1.03-1.15)	0.002	12	1.98 (1.40-2.81)	<0.001	32	1.28 (1.08-1.52)	0.004
	Weighted median	27	1.07 (1.02-1.13)	0.005	12	2.31 (1.44-3.69)	<0.001	32	1.21 (1.00-1.46)	0.05
	MR Egger	27	1.00 (0.84-1.19)	0.99	12	0.65 (0.28-1.55)	0.36	32	1.58 (0.95-2.65)	0.09
Facial pain	IVW (FEM)	26	1.01 (1.00-1.02)	0.02	8	1.12 (0.97-1.28)	0.12	25	1.07 (1.02-1.12)	0.006
	IVW (REM)	26	1.01 (1.00-1.02)	0.03	8	1.12 (0.98-1.27)	0.09	25	1.07 (1.03-1.11)	<0.001
	Weighted median	26	1.01 (1.00-1.03)	0.09	8	1.11 (0.92-1.33)	0.29	25	1.05 (0.99-1.12)	0.12
	MR Egger	26	1.03 (0.99-1.07)	0.13	8	0.89 (0.49-1.60)	0.70	25	1.28 (1.00-1.65)	0.07
Neck or shoulder pain	IVW (FEM)	27	1.12 (1.08-1.15)	<0.001	12	1.83 (1.28-2.62)	<0.001	32	1.32 (1.16-1.50)	<0.001
	IVW (REM)	27	1.12 (1.07-1.16)	<0.001	12	1.83 (1.28-2.62)	<0.001	32	1.32 (1.14-1.51)	<0.001
	Weighted median	27	1.07 (1.02-1.12)	0.005	12	1.78 (1.08-2.93)	0.25	32	1.25 (1.04-1.50)	0.02
	MR Egger	27	1.05 (0.93-1.18)	0.42	12	1.34 (0.53-3.42)	0.55	32	1.52 (0.99-2.31)	0.06
Back pain	IVW (FEM)	27	1.12 (1.09-1.16)	<0.001	12	1.54 (1.20-1.97)	0.02	32	1.35 (1.18-1.55)	<0.001
	IVW (REM)	27	1.12 (1.07-1.18)	<0.001	12	1.54 (1.06-2.23)	<0.001	32	1.35 (1.10-1.66)	0.004
	Weighted median	27	1.11 (1.05-1.17)	<0.001	12	1.64 (1.01-2.68)	0.05	32	1.30 (1.04-1.62)	0.02
	MR Egger	27	1.14 (0.97-1.33)	0.13	12	1.23 (0.48-3.16)	0.68	32	1.75 (0.94-3.32)	0.09
Stomach and abdominal pain	IVW (FEM)	27	1.06 (1.04-1.08)	<0.001	12	0.97 (0.76-1.23)	0.80	32	1.14 (1.05-1.25)	0.002
	IVW (REM)	27	1.06 (1.03-1.08)	<0.001	12	0.97 (0.78-1.20)	0.78	32	1.14 (1.04-1.25)	0.004
	Weighted median	27	1.04 (1.01-1.07)	0.006	12	1.05 (0.76-1.45)	0.77	32	1.16 (1.03-1.32)	0.02
	MR Egger	27	1.01 (0.97-1.07)	0.76	12	1.27 (0.69-2.32)	0.46	32	0.95 (0.73-1.25)	0.74
Hip pain	IVW (FEM)	27	1.08 (1.05-1.10)	<0.001	12	1.20 (0.91-1.57)	0.19	32	1.17 (1.06-1.29)	0.002
	IVW (REM)	27	1.08 (1.05-1.11)	<0.001	12	1.20 (0.80-1.80)	0.39	32	1.17 (1.04-1.31)	0.01
	Weighted median	27	1.07 (1.03-1.10)	<0.001	12	1.26 (0.83-1.92)	0.27	32	1.14 (0.98-1.31)	0.08
	MR Egger	27	1.05 (0.96-1.15)	0.31	12	0.67 (0.24-1.85)	0.46	32	0.98 (0.68-1.40)	0.90
Knee pain	IVW (FEM)	27	1.09 (1.06-1.12)	<0.001	12	1.14 (0.80-1.62)	0.46	32	1.16 (1.02-1.32)	0.02
	IVW (REM)	27	1.09 (1.04-1.13)	<0.001	12	1.14 (0.78-1.66)	0.49	32	1.16 (0.99-1.36)	0.06
	Weighted median	27	1.05 (1.00-1.10)	0.06	12	1.23 (0.76-1.98)	0.40	32	1.20 (0.99-1.46)	0.06
	MR Egger	27	0.98 (0.87-1.11)	0.78	12	0.65 (0.26-1.66)	0.39	32	1.00 (0.62-1.60)	1.00
None of above	IVW (FEM)	27	0.86 (0.83-0.89)	<0.001	12	0.55 (0.37-0.84)	0.005	32	0.71 (0.61-0.83)	<0.001
	IVW (REM)	27	0.86 (0.81-0.92)	<0.001	12	0.55 (0.36-0.86)	0.008	32	0.71 (0.58-0.87)	<0.001
	Weighted median	27	0.92 (0.86-0.97)	0.004	12	0.44 (0.25-0.77)	0.004	32	0.68 (0.54-0.85)	<0.001
	MR Egger	27	0.93 (0.77-1.13)	0.49	12	1.83 (0.64-5.28)	0.29	32	0.64 (0.35-1.18)	0.16

Abbreviations: N SNV, number of single-nucleotide variants; IVW, inverse-variance weighted; FEM, fixed effects models; REM, random effects models; OR, odds ratio; GWAS, genome-wide association studies.

Genetic instruments selected from sleeplessness/insomnia, anxiety/panic attacks and depression GWASs, selection threshold P less than 5×10^{-8} , pruned at linkage disequilibrium R^2 less than 0.001 (10 000 kilobase pair window).

* If the number of SNPs available for analysis is less than 3, the selection threshold P will be adjusted to 5×10^{-6} .

MR Test

Inverse variance weighted (fixed effects)

Inverse variance weighted (multiplicative random effects)

MR Egger

Weighted median

SNP effect on Pain type(s) experienced in last month: Hip pain || id:ukb-b-7289

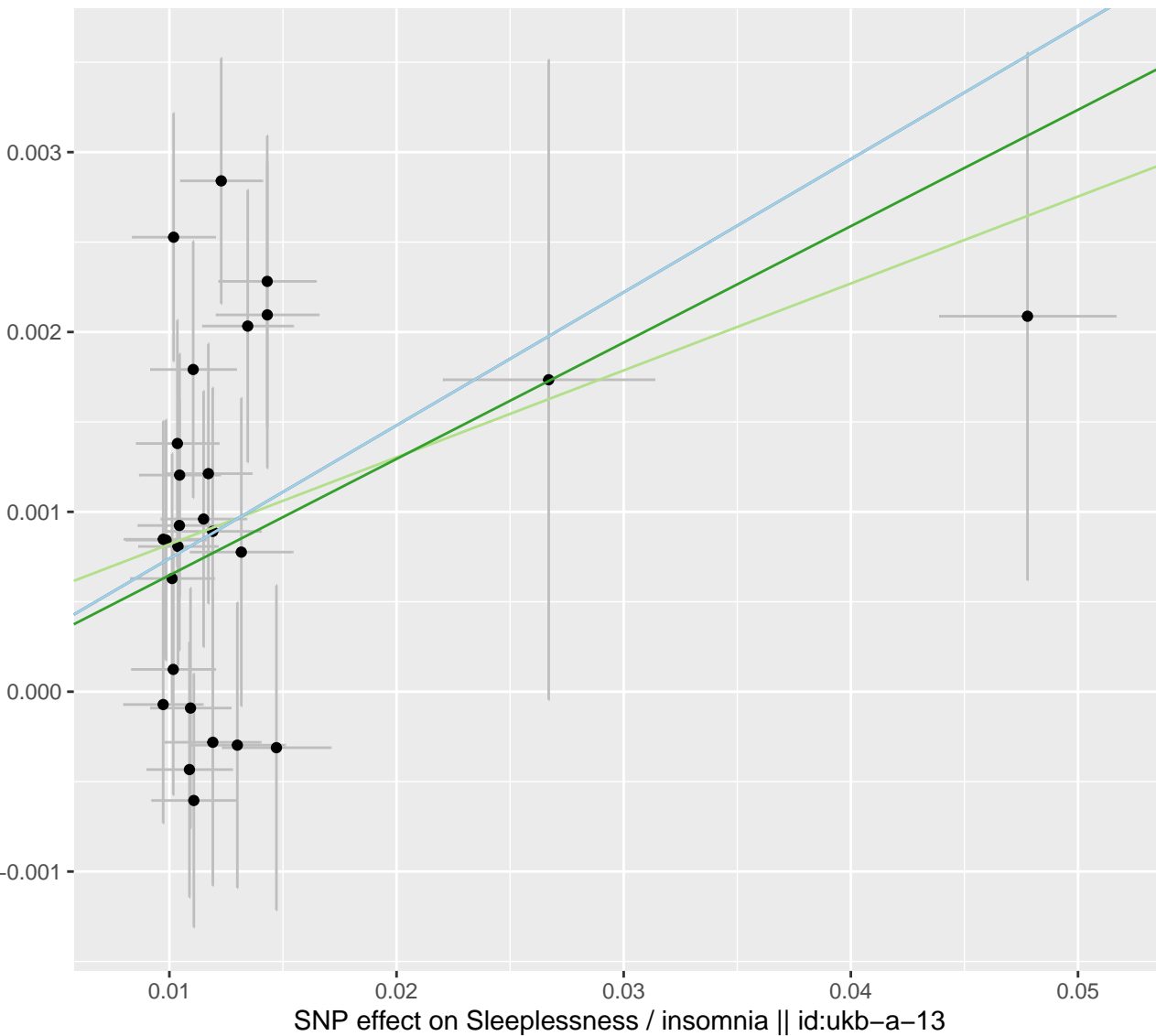

MR Test

Inverse variance weighted (fixed effects)

Inverse variance weighted (multiplicative random effects)

MR Egger

Weighted median

SNP effect on Pain type(s) experienced in last month: None of the above || id:ukb-b-9130

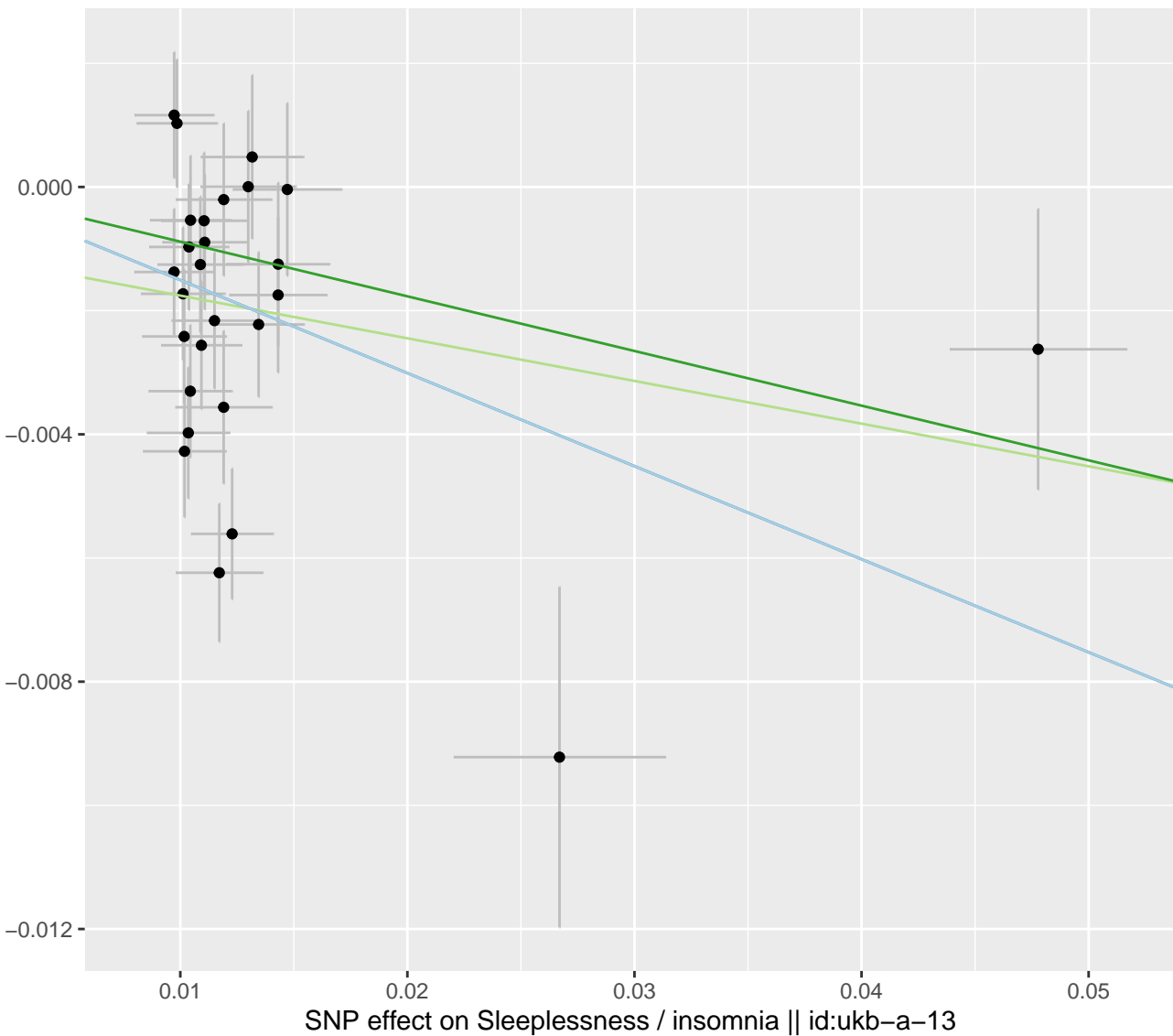

MR Test

Inverse variance weighted (fixed effects)

Inverse variance weighted (multiplicative random effects)

MR Egger

Weighted median

SNP effect on Pain type(s) experienced in last month: Back pain || id:ukb-b-9838

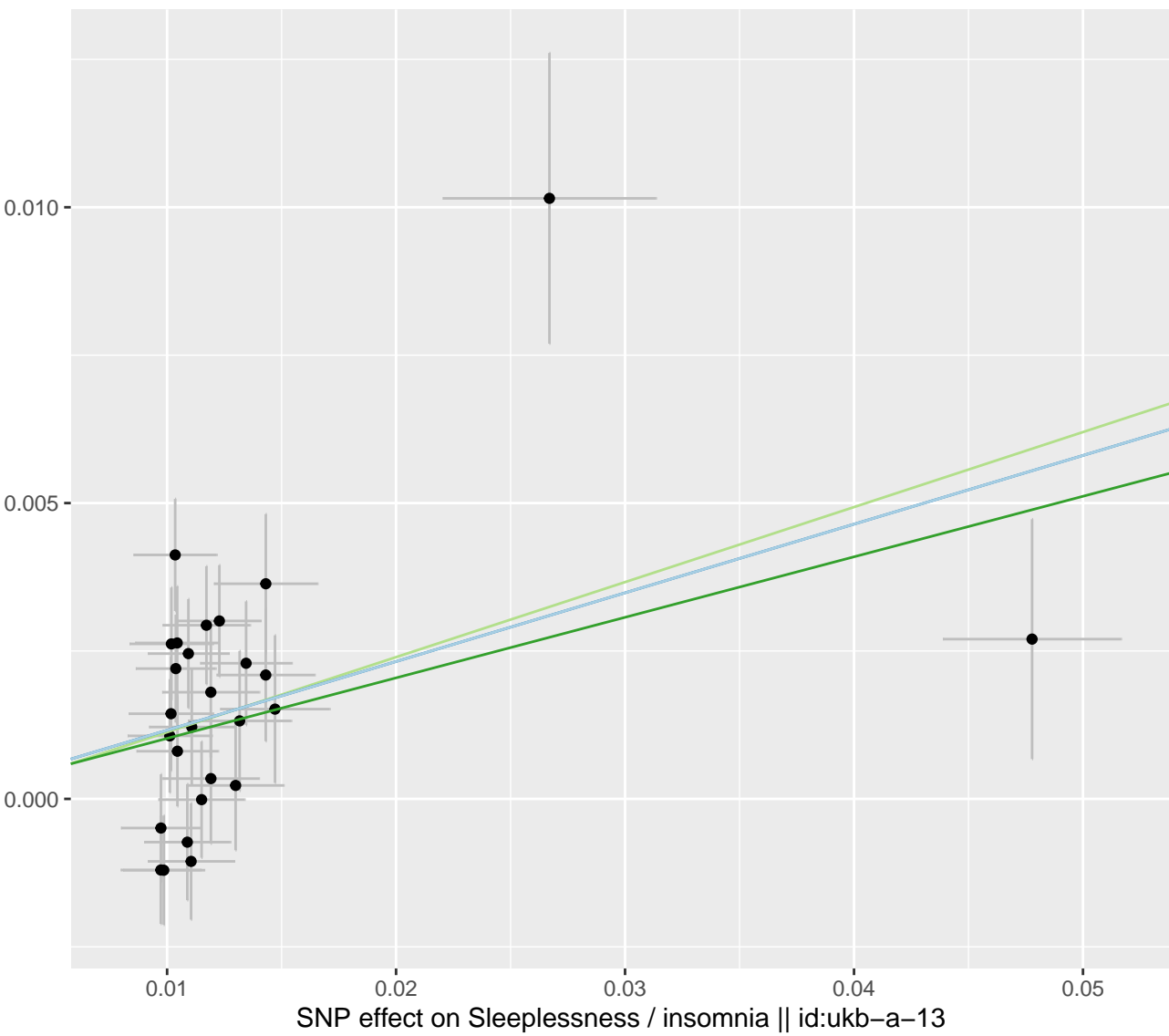

P effect on Pain type(s) experienced in last month: Stomach or abdominal pain || id:ukb-b-11413

MR Test



Inverse variance weighted (fixed effects)

Inverse variance weighted (multiplicative random effects)



MR Egger

Weighted median

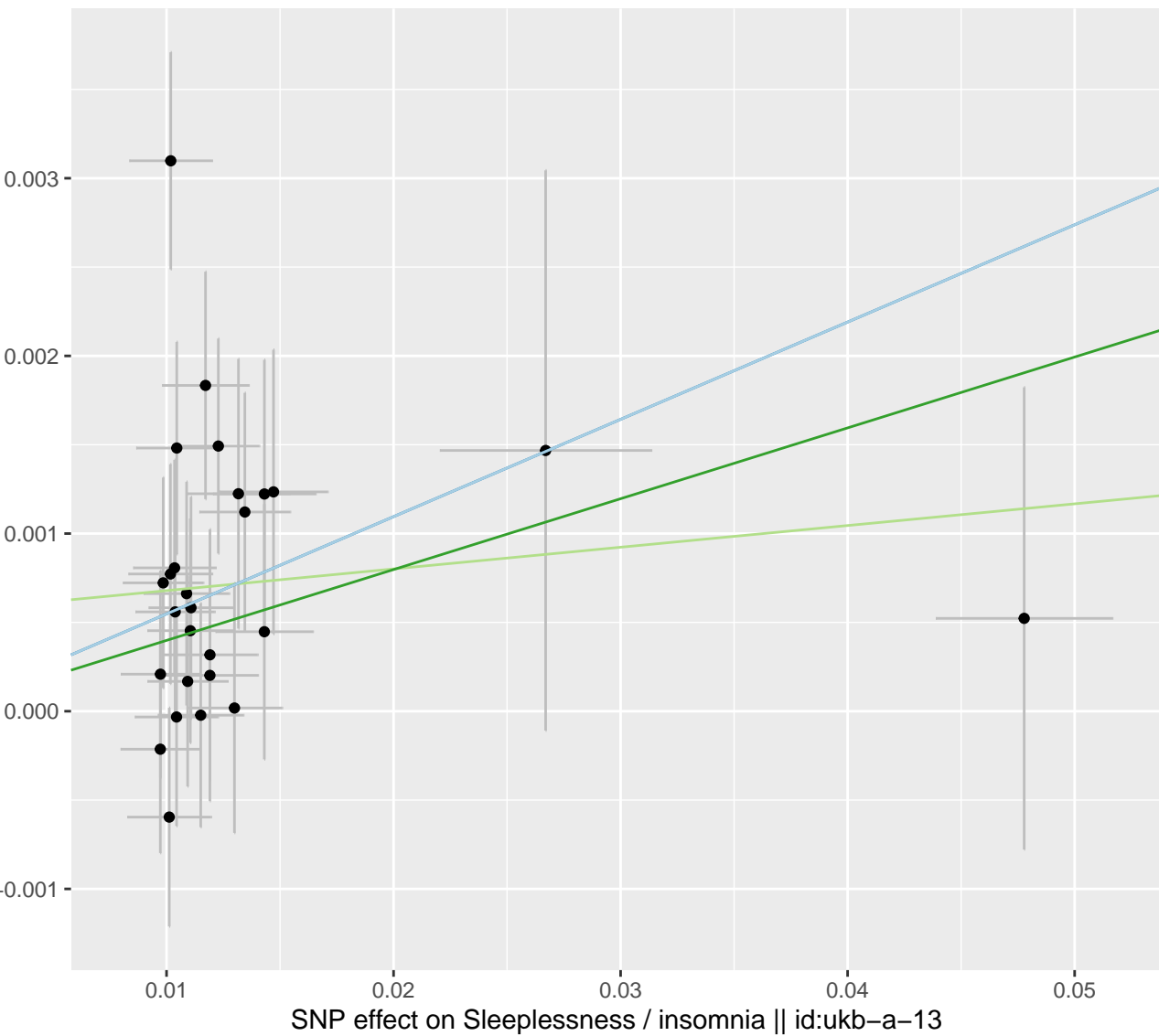

MR Test

Inverse variance weighted (fixed effects)

Inverse variance weighted (multiplicative random effects)

MR Egger

Weighted median

SNP effect on Pain type(s) experienced in last month: Headache || id:ukb-b-12181

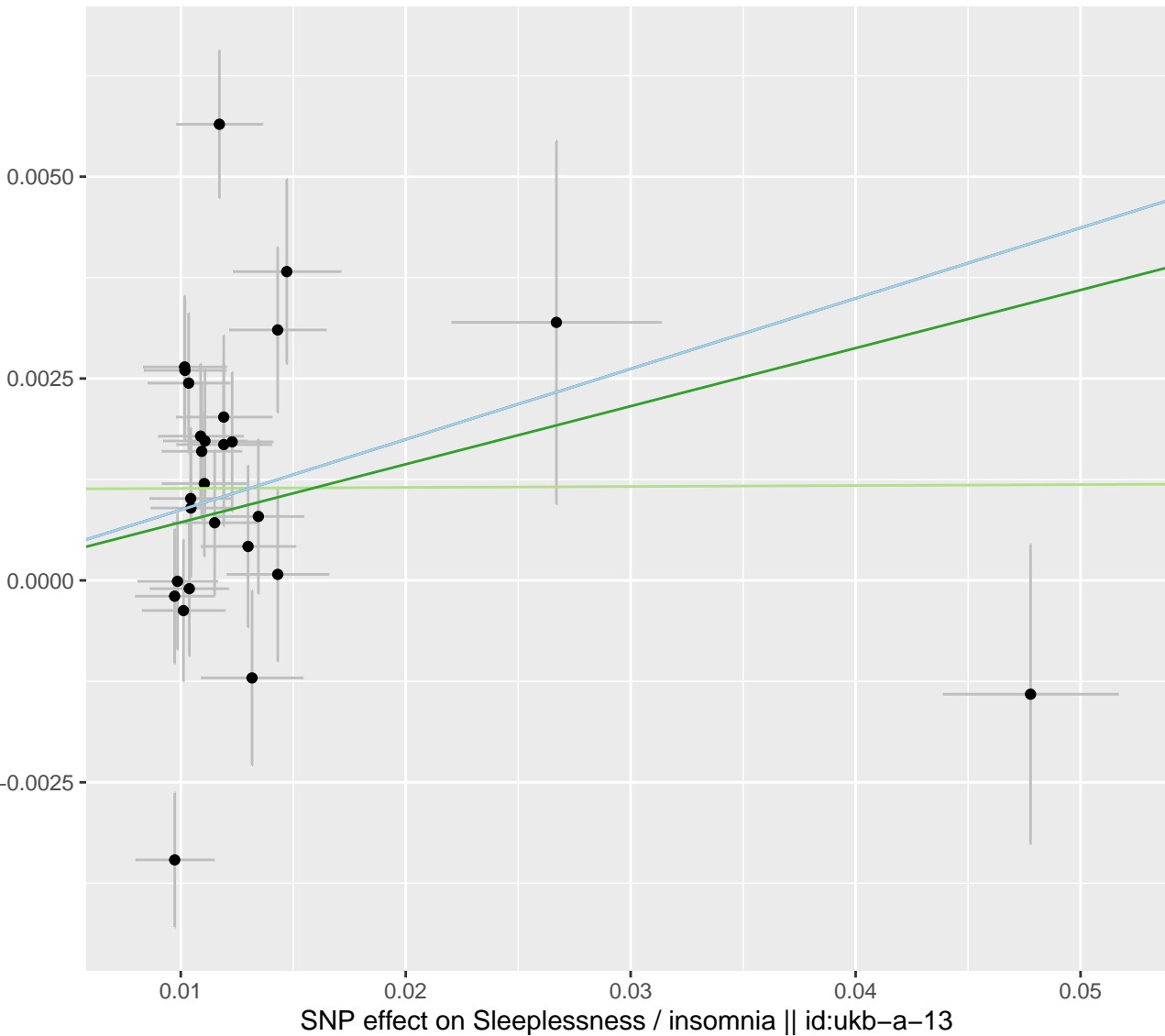

MR Test

- Inverse variance weighted (fixed effects)
- Inverse variance weighted (multiplicative random effects)

- MR Egger
- Weighted median

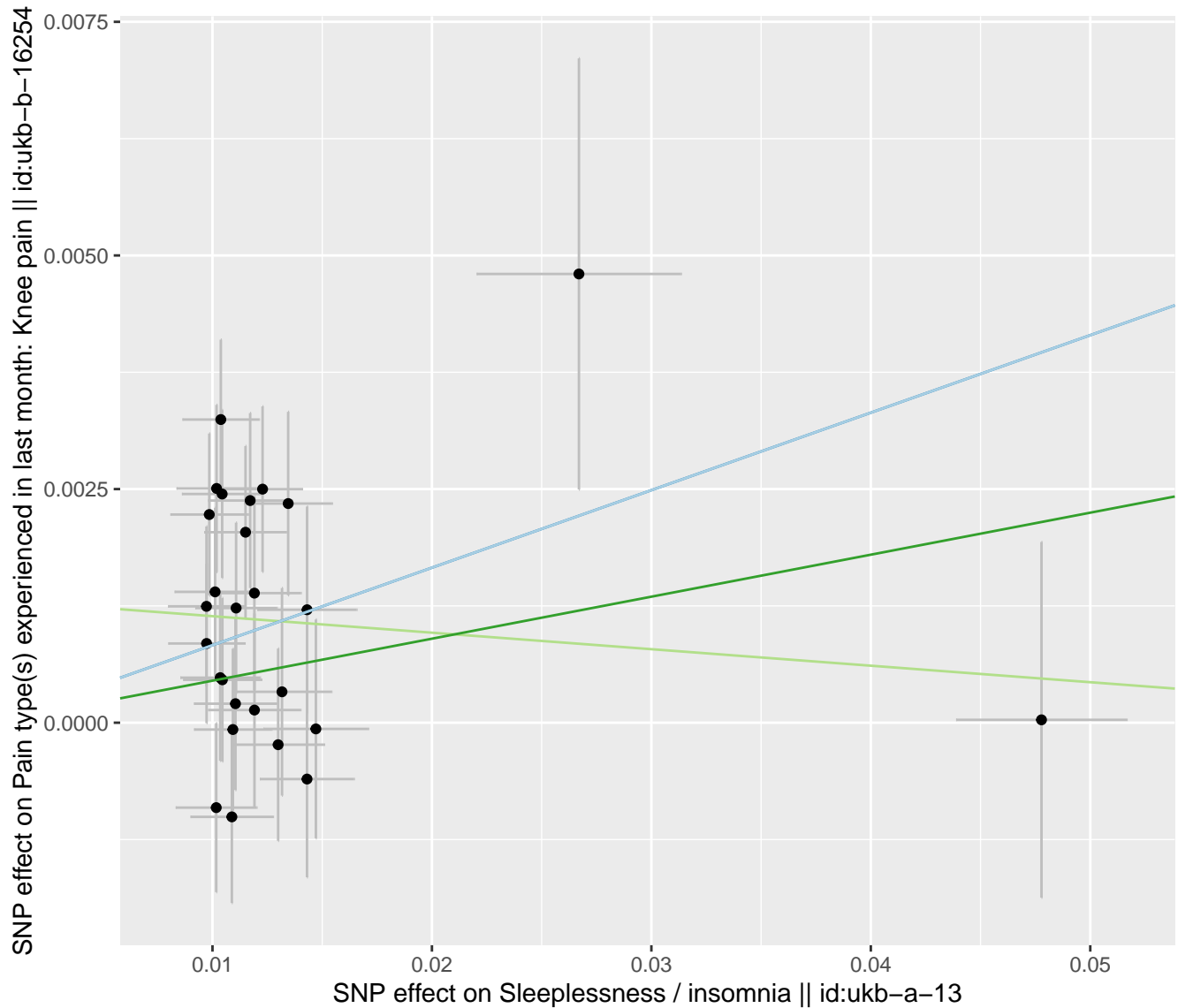

MR Test

Inverse variance weighted (fixed effects)

Inverse variance weighted (multiplicative random effects)

MR Egger

Weighted median

SNP effect on Pain type(s) experienced in last month: Facial pain || id:ukb-b-17107

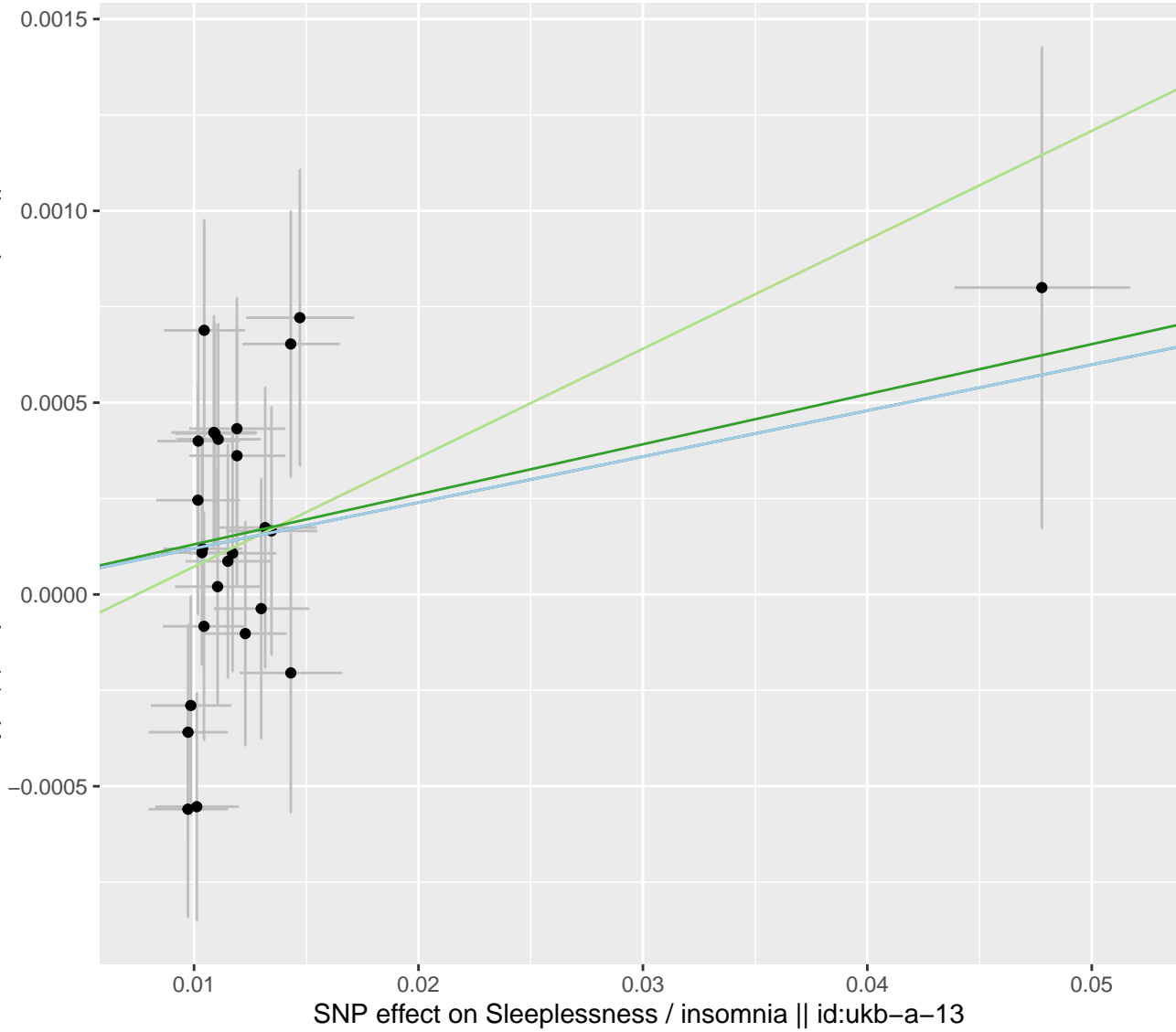

SNP effect on Pain type(s) experienced in last month: Neck or shoulder pain || id:ukb-b-18596

MR Test



Inverse variance weighted (fixed effects)

Inverse variance weighted (multiplicative random effects)



MR Egger

Weighted median

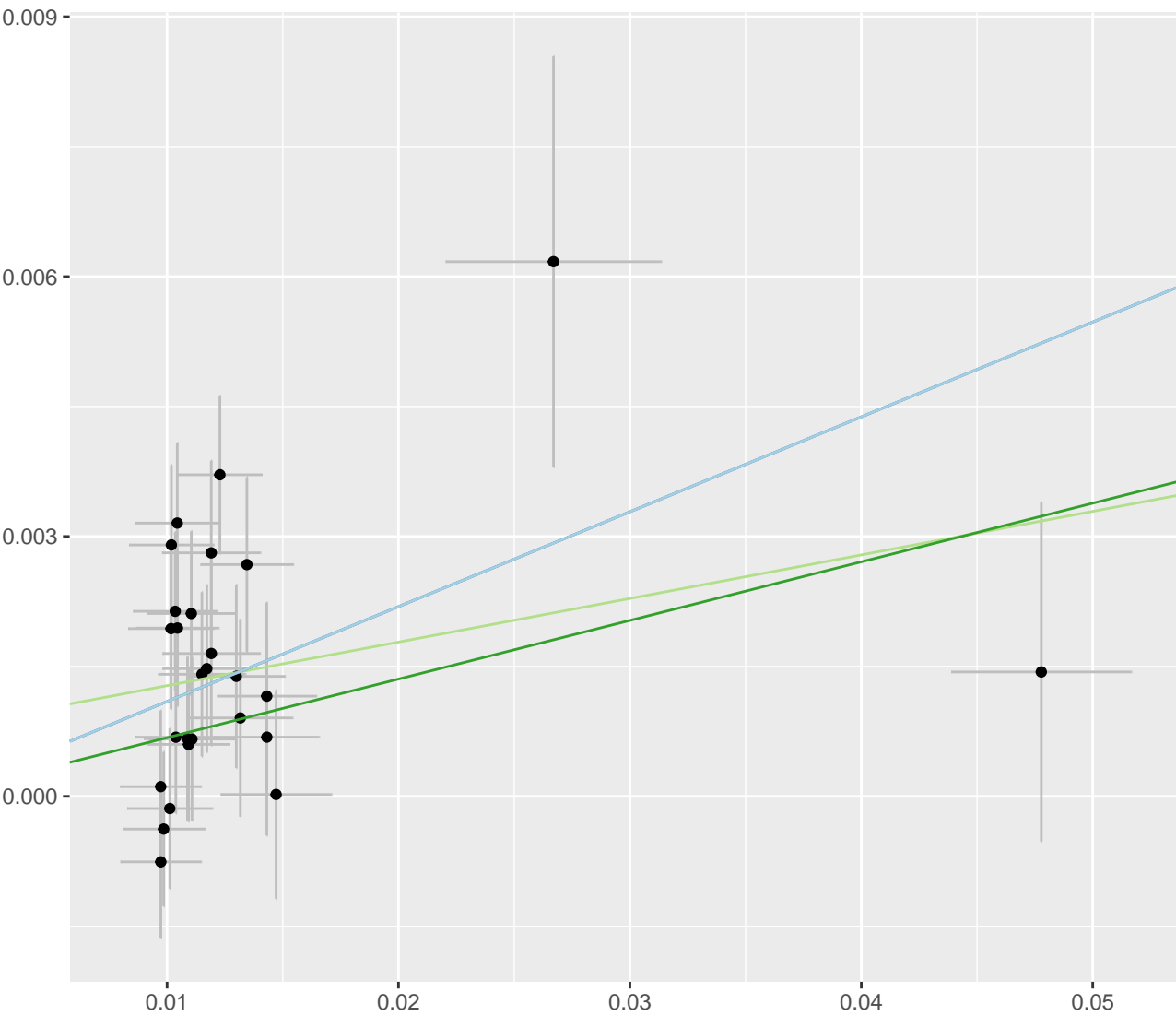

SNP effect on Sleeplessness / insomnia || id:ukb-a-13

MR Test

- Inverse variance weighted (fixed effects)
- Inverse variance weighted (multiplicative random effects)

- MR Egger
- Weighted median

SNP effect on Pain type(s) experienced in last month: Hip pain || id:ukb-b-7289

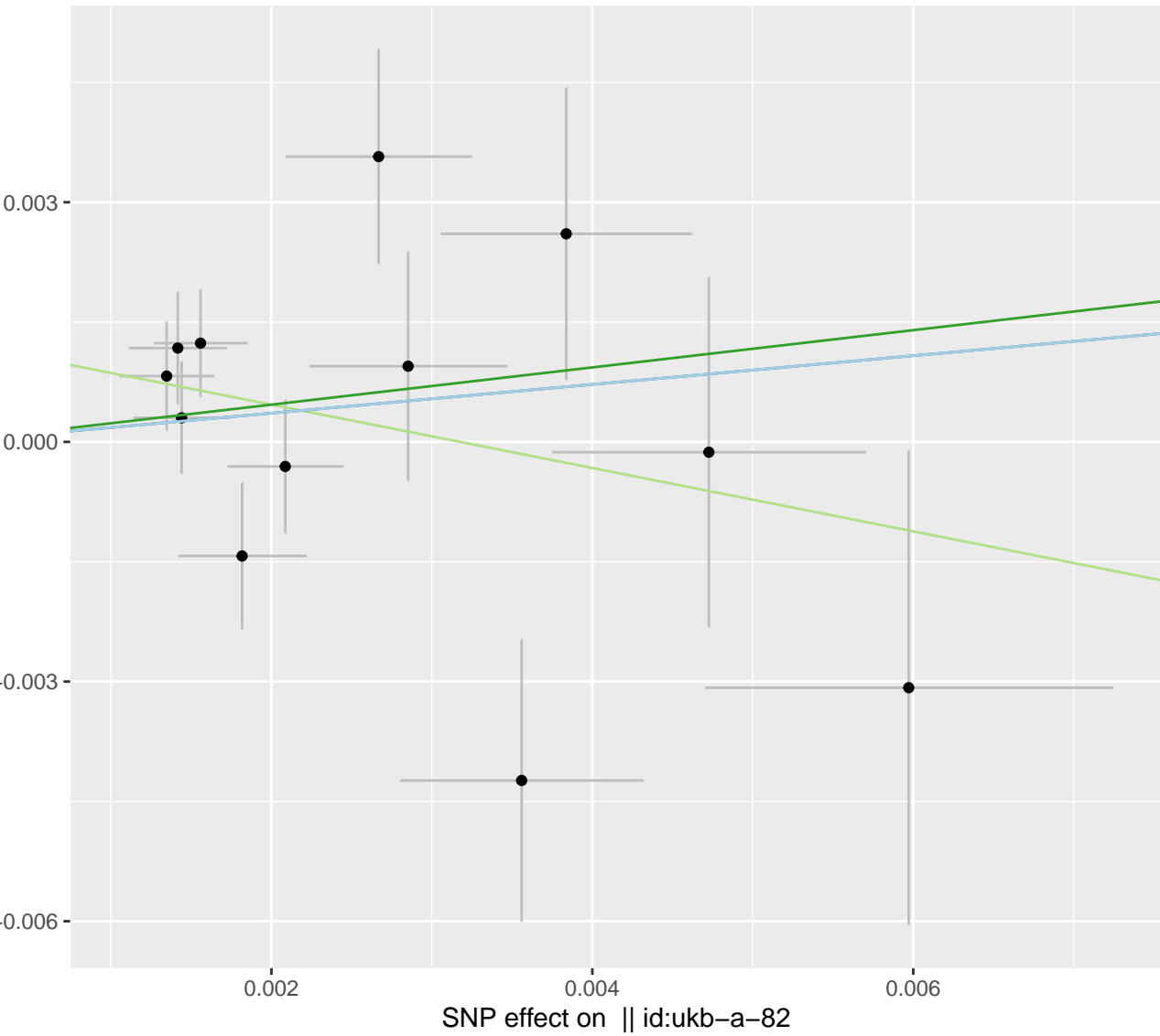

MR Test



Inverse variance weighted (fixed effects)

Inverse variance weighted (multiplicative random effects)



MR Egger

Weighted median

SNP effect on Pain type(s) experienced in last month: None of the above || id:ukb-b-9130

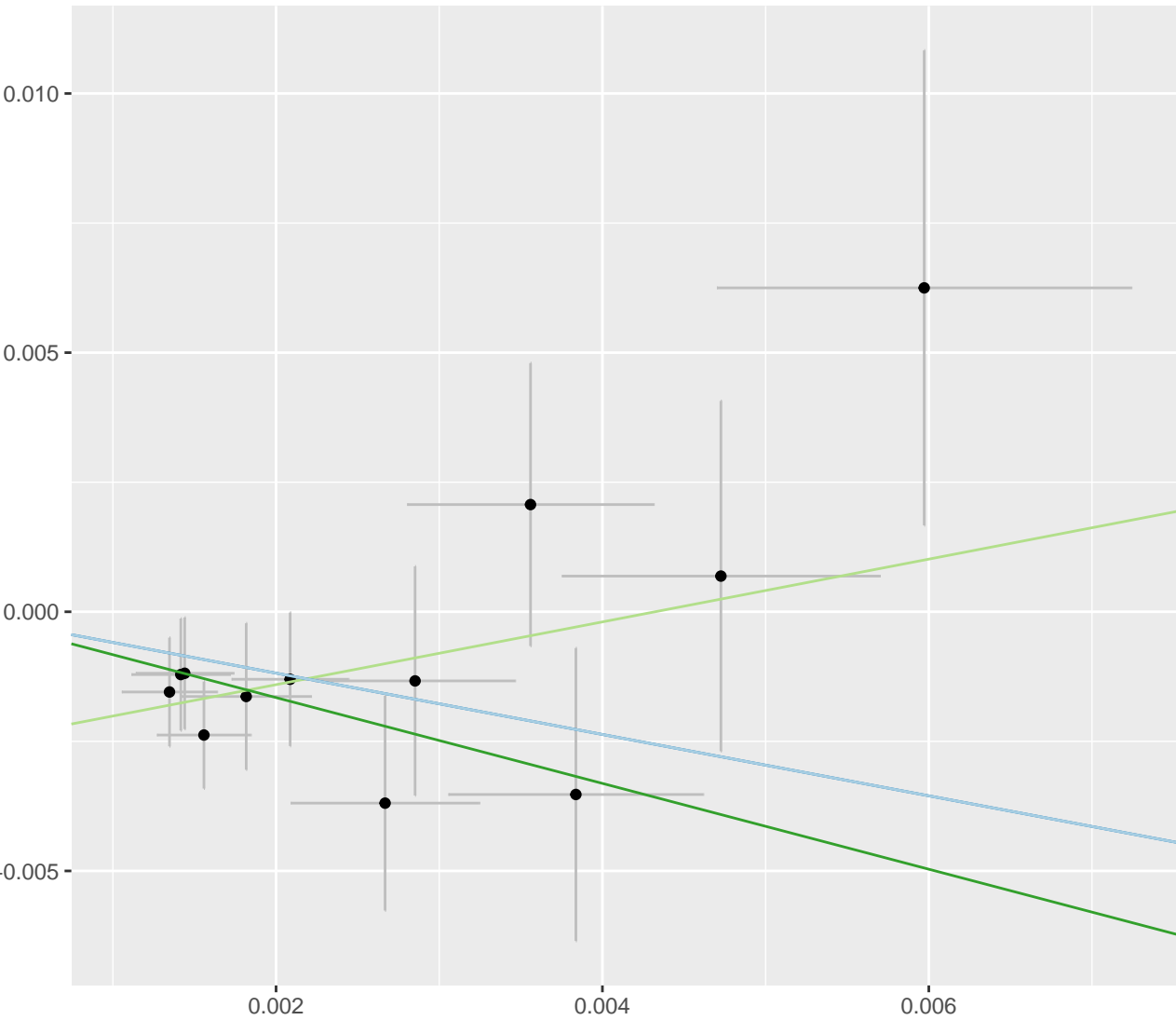

SNP effect on || id:ukb-a-82

MR Test

Inverse variance weighted (fixed effects)
Inverse variance weighted (multiplicative random effects)

MR Egger
Weighted median

SNP effect on Pain type(s) experienced in last month: Back pain || id:ukb-b-9838

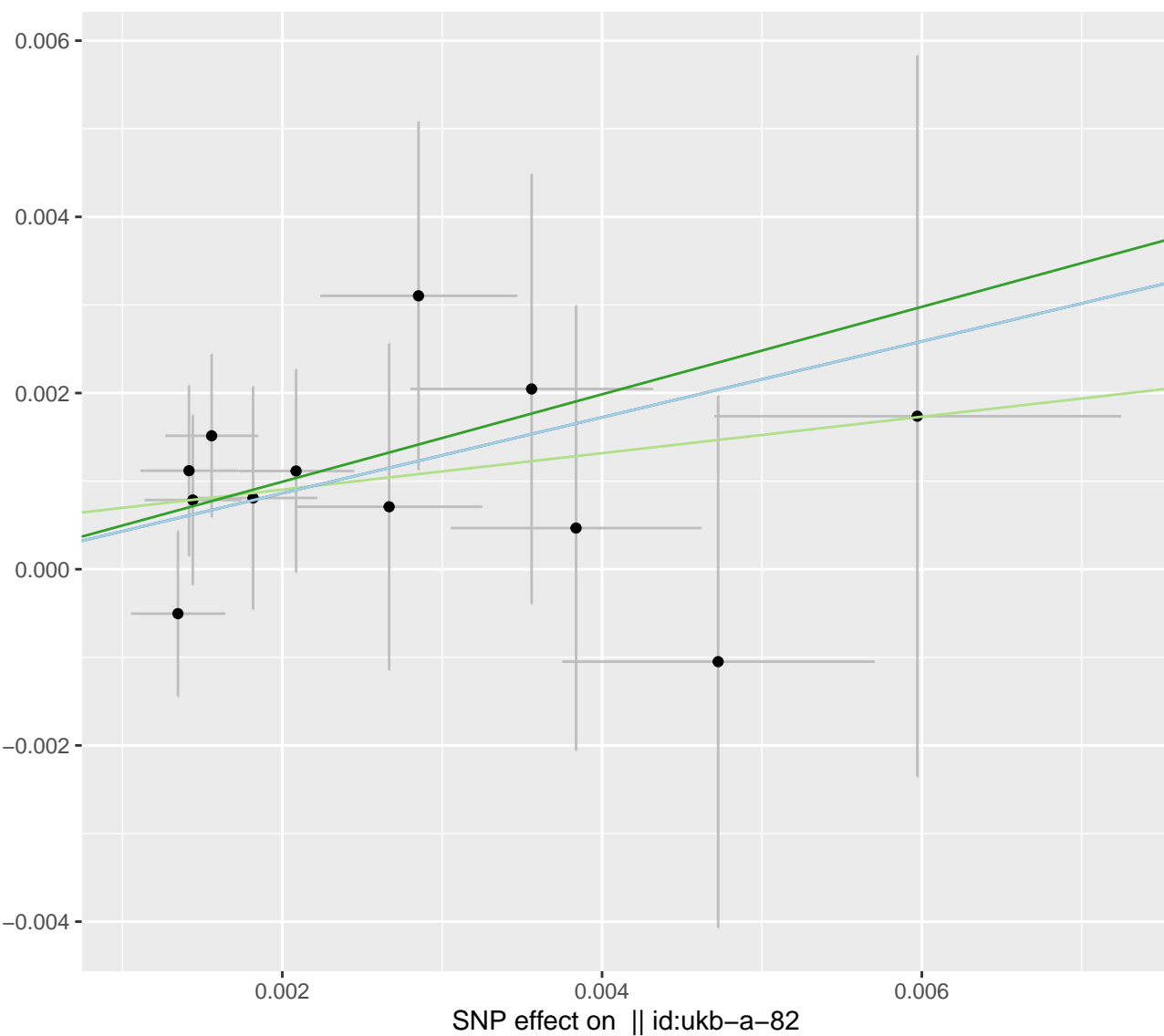

P effect on Pain type(s) experienced in last month: Stomach or abdominal pain || id:ukb-b-11413

MR Test

Inverse variance weighted (fixed effects)
Inverse variance weighted (multiplicative random effects)

MR Egger
Weighted median

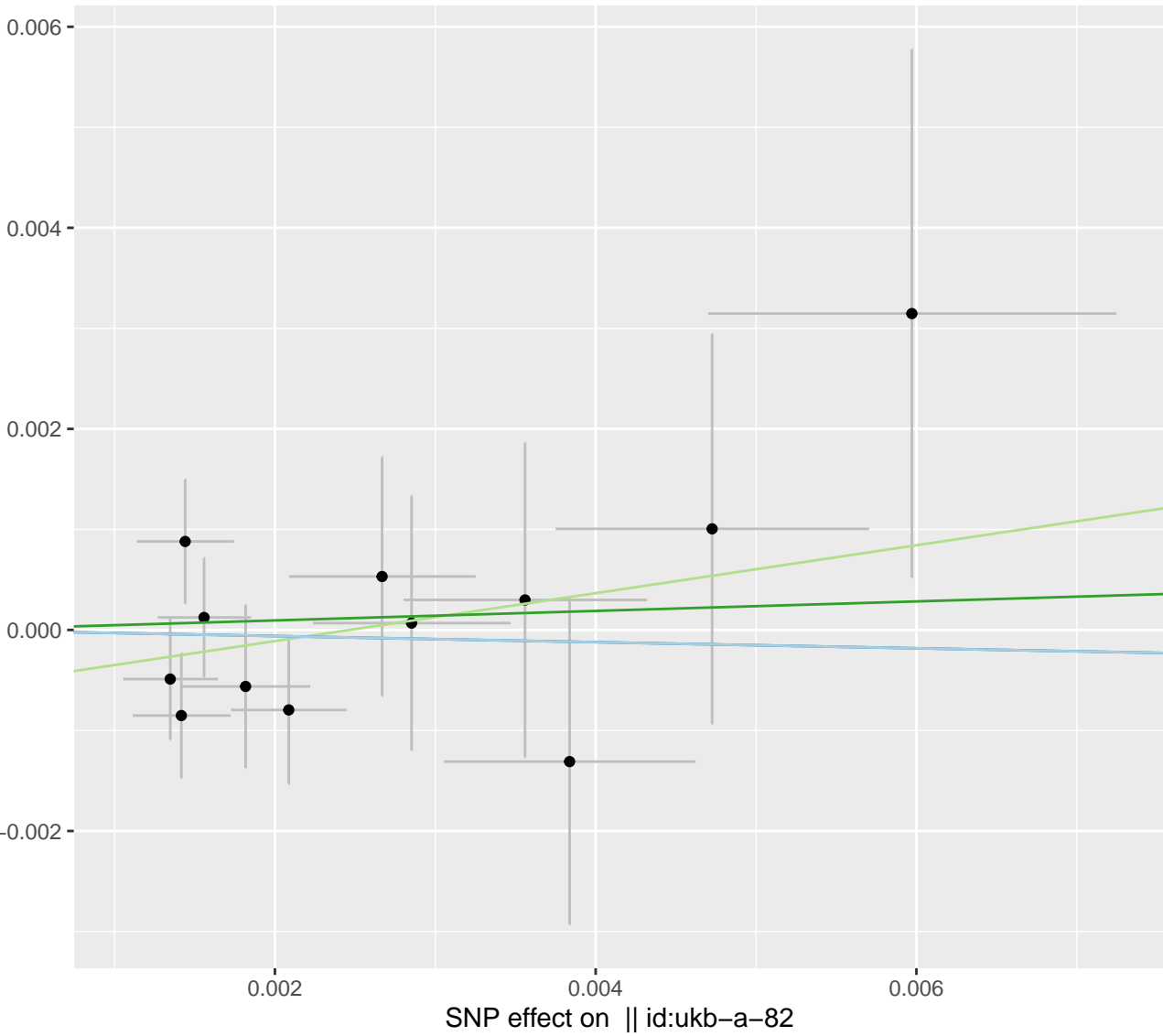

MR Test

- Inverse variance weighted (fixed effects)
- Inverse variance weighted (multiplicative random effects)

- MR Egger
- Weighted median

SNP effect on Pain type(s) experienced in last month: Headache || id:ukb-b-12181

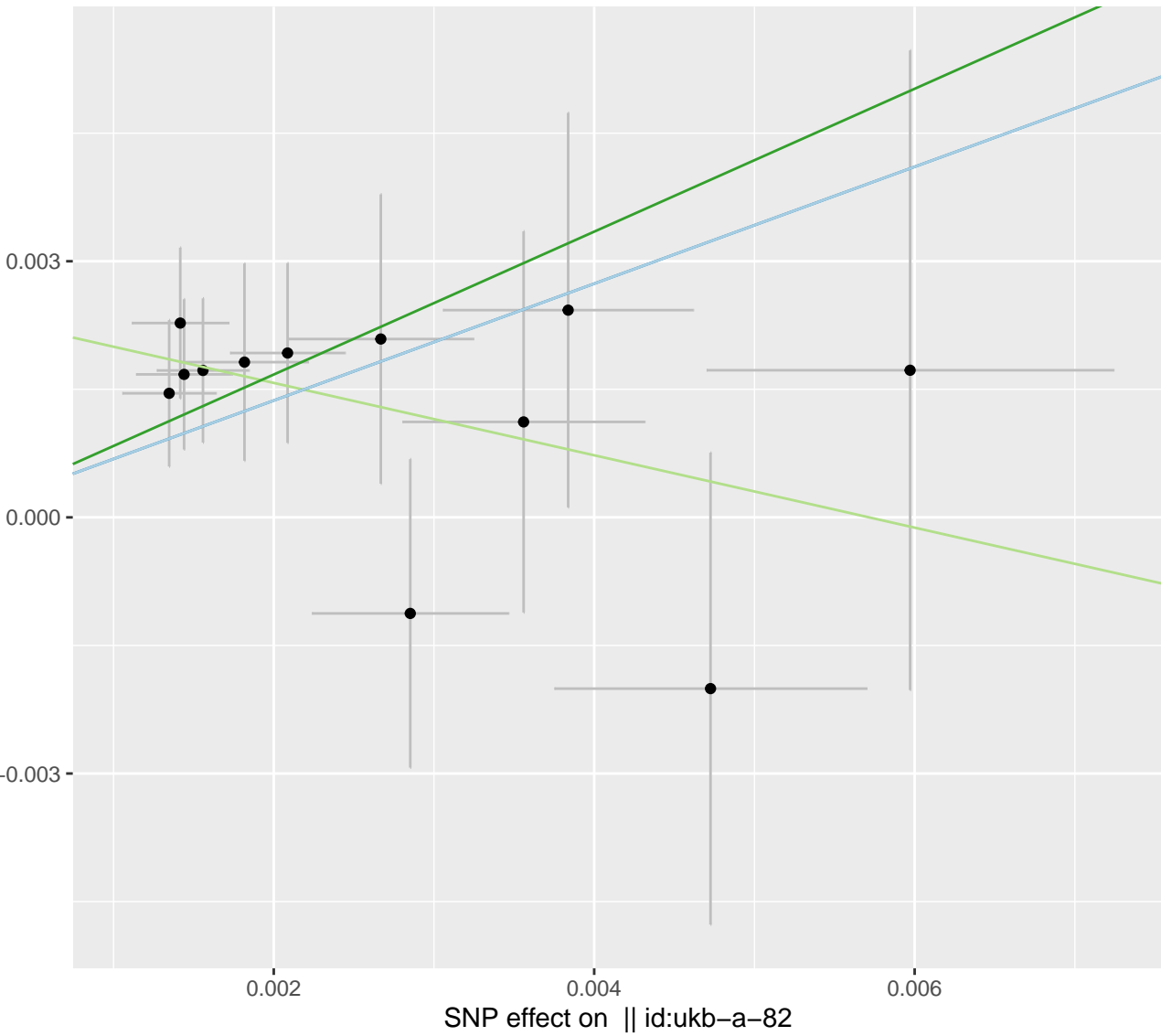

MR Test

- Inverse variance weighted (fixed effects)
- Inverse variance weighted (multiplicative random effects)

- MR Egger
- Weighted median

SNP effect on Pain type(s) experienced in last month: Knee pain - b-16254

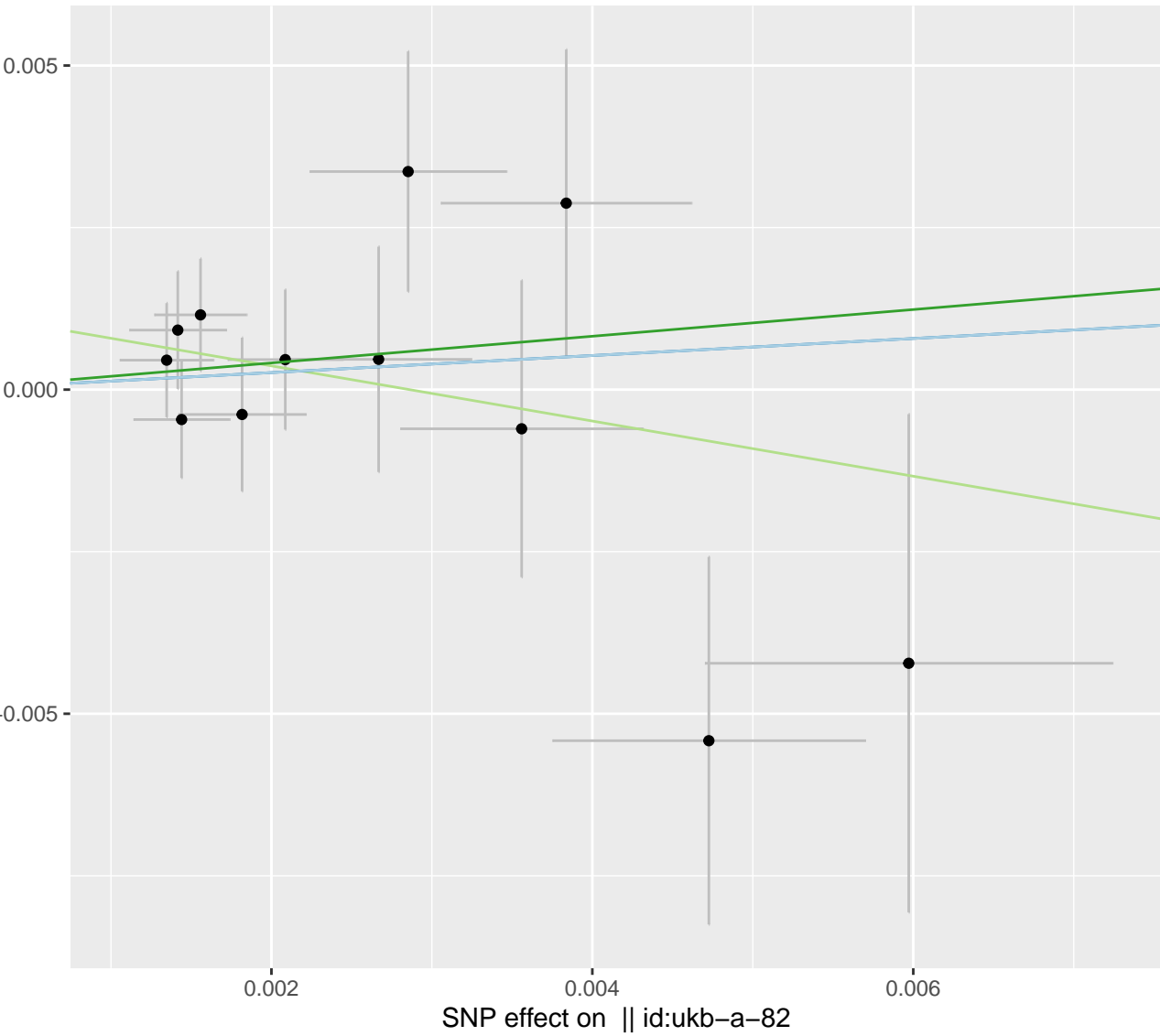

MR Test

- Inverse variance weighted (fixed effects)
- Inverse variance weighted (multiplicative random effects)
- MR Egger
- Weighted median

SNP effect on Pain type(s) experienced in last month: Facial pain || id:ukb-b-17107

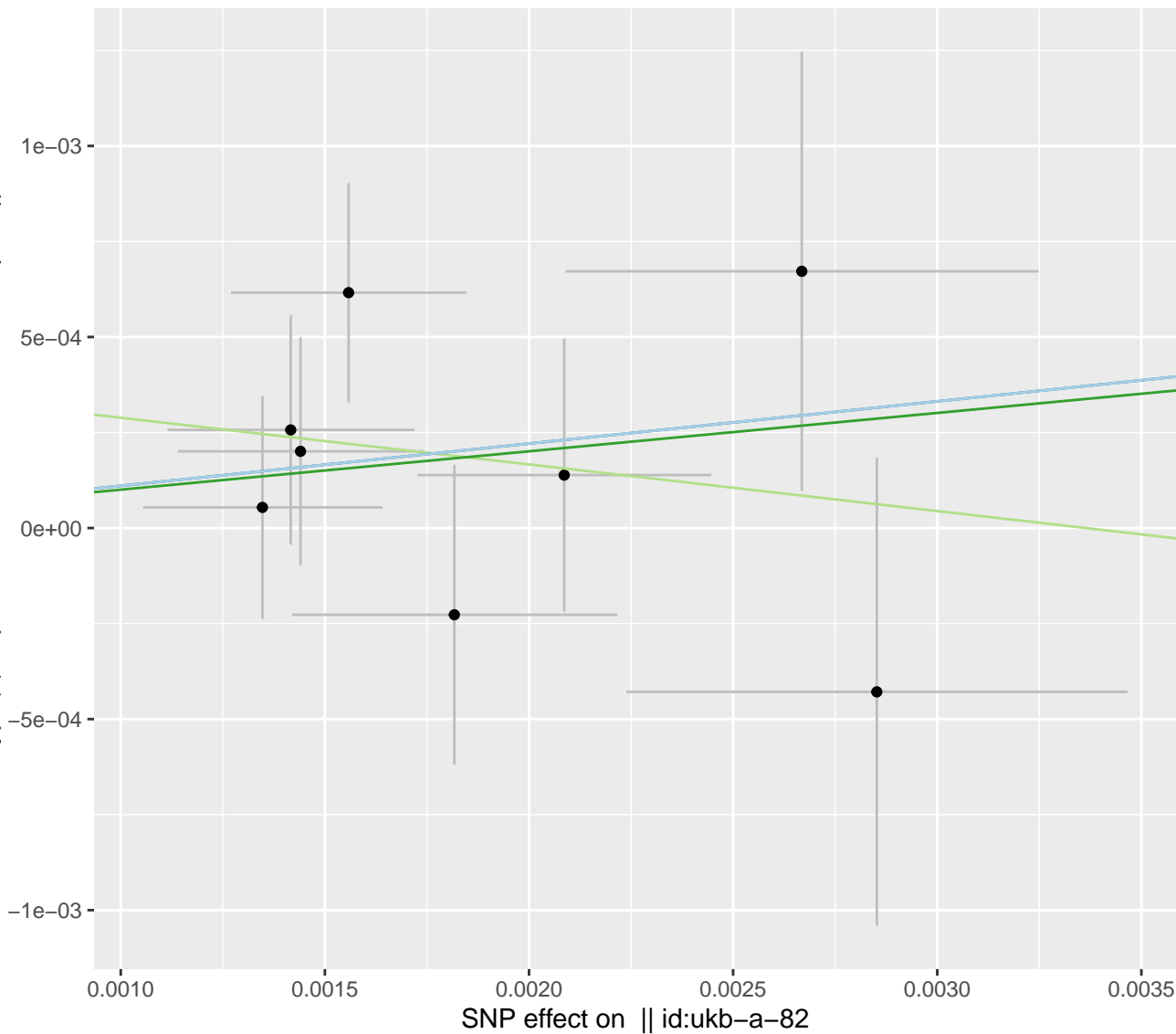

SNP effect on Pain type(s) experienced in last month: Neck or shoulder pain || id:ukb-b-18596

MR Test

- Inverse variance weighted (fixed effects)
- Inverse variance weighted (multiplicative random effects)
- MR Egger
- Weighted median

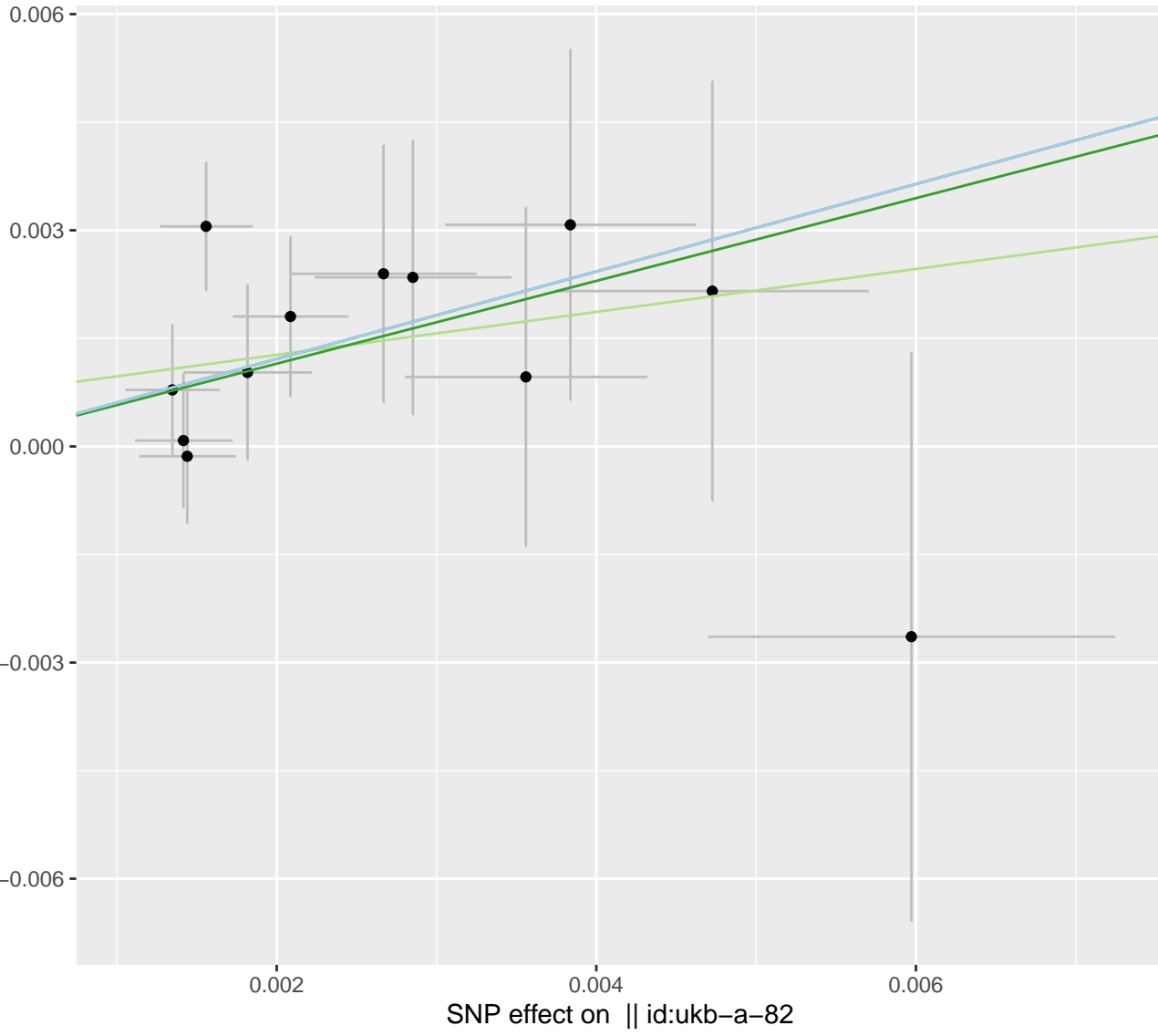

MR Test

Inverse variance weighted (fixed effects)

Inverse variance weighted (multiplicative random effects)

MR Egger

Weighted median

SNP effect on Pain type(s) experienced in last month: Hip pain || id:ukb-b-7289

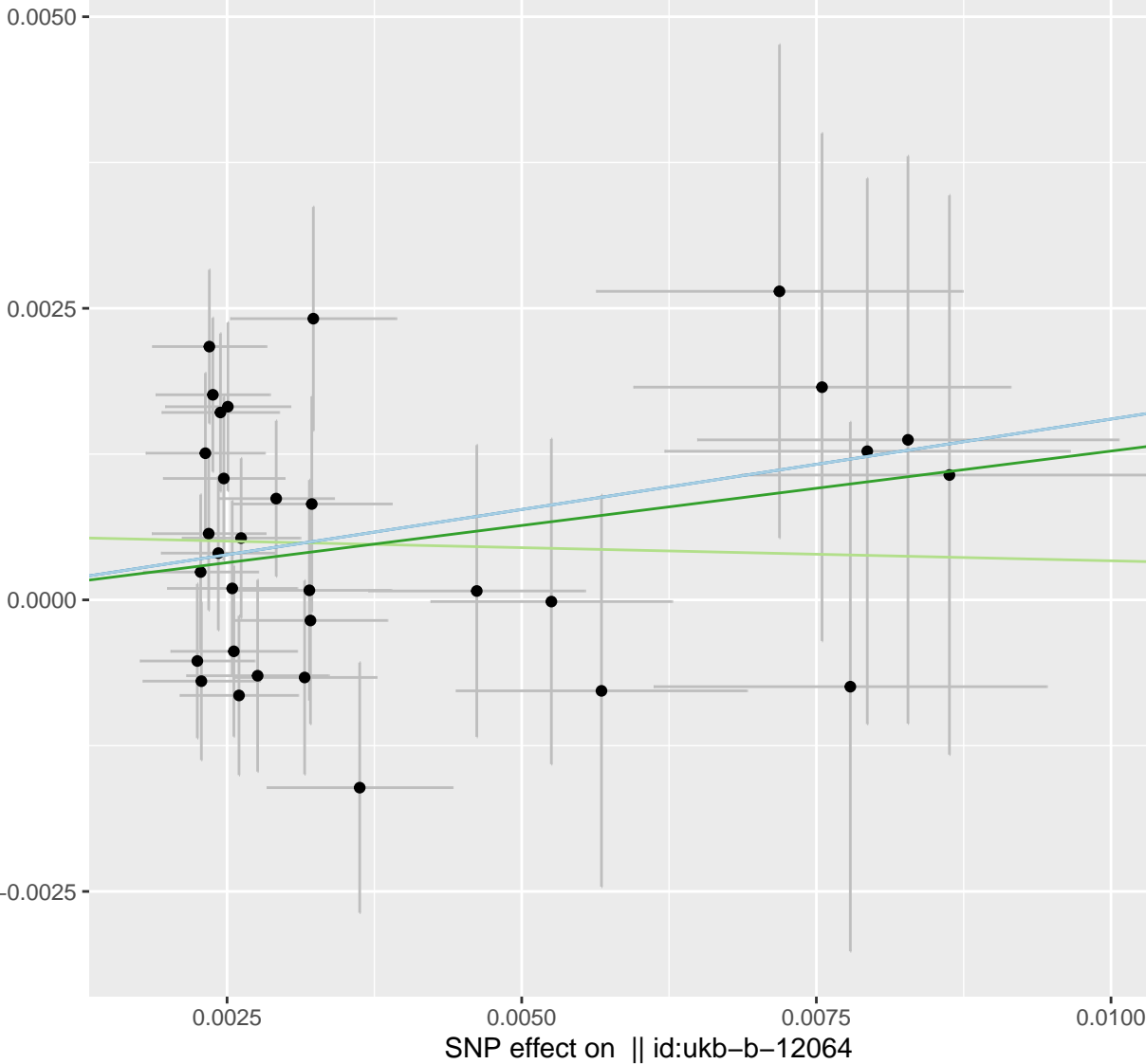

MR Test

Inverse variance weighted (fixed effects)

Inverse variance weighted (multiplicative random effects)

MR Egger

Weighted median

SNP effect on Pain type(s) experienced in last month: None of the above || id:ukb-b-9130

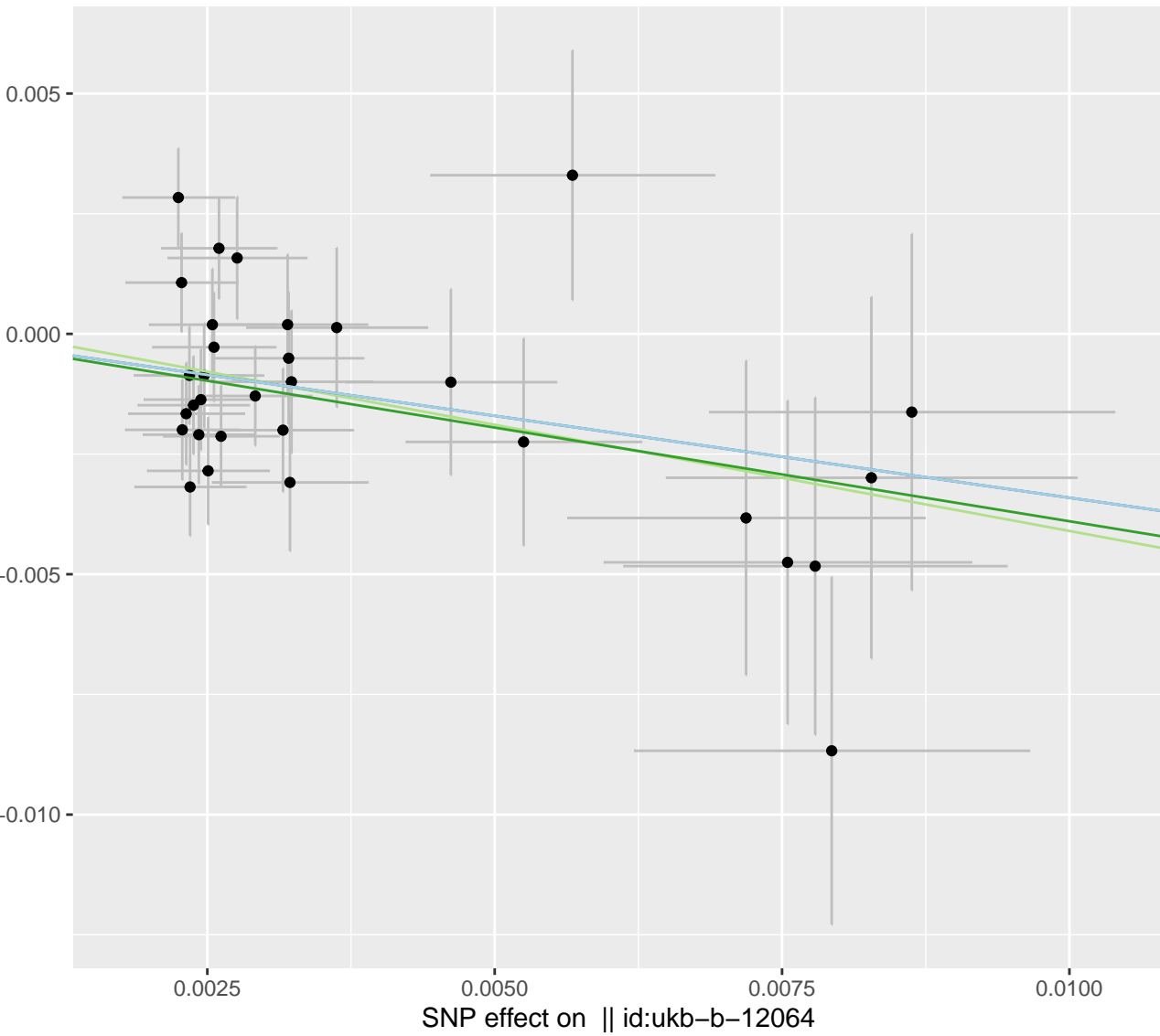

MR Test

Inverse variance weighted (fixed effects)
Inverse variance weighted (multiplicative random effects)

MR Egger
Weighted median

SNP effect on Pain type(s) experienced in last month: Back pain || id:ukb-b-9838

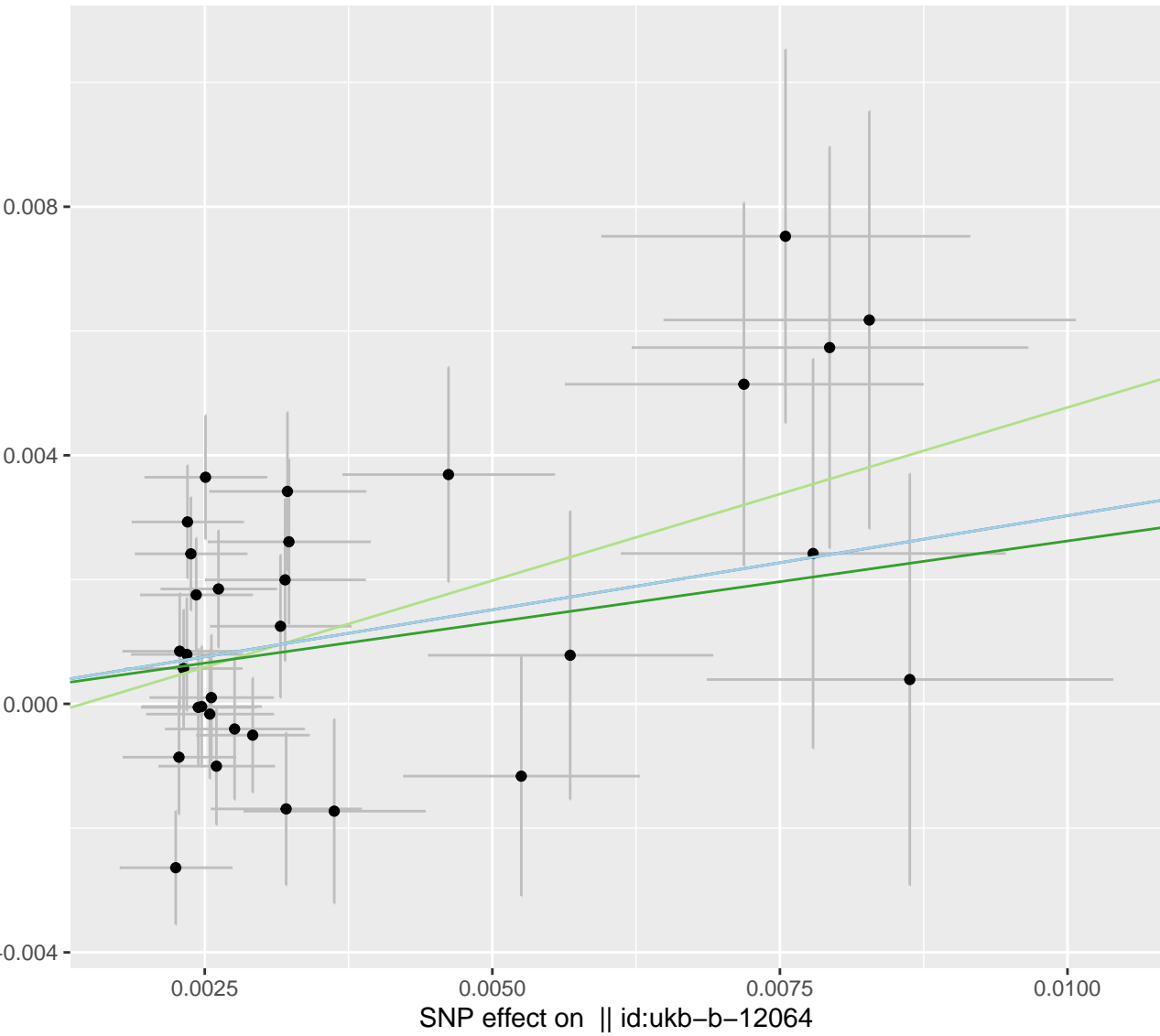

MR Test

Inverse variance weighted (fixed effects)

Inverse variance weighted (multiplicative random effects)

MR Egger

Weighted median

P effect on Pain type(s) experienced in last month: Stomach or abdominal pain || id:ukb-b-11413

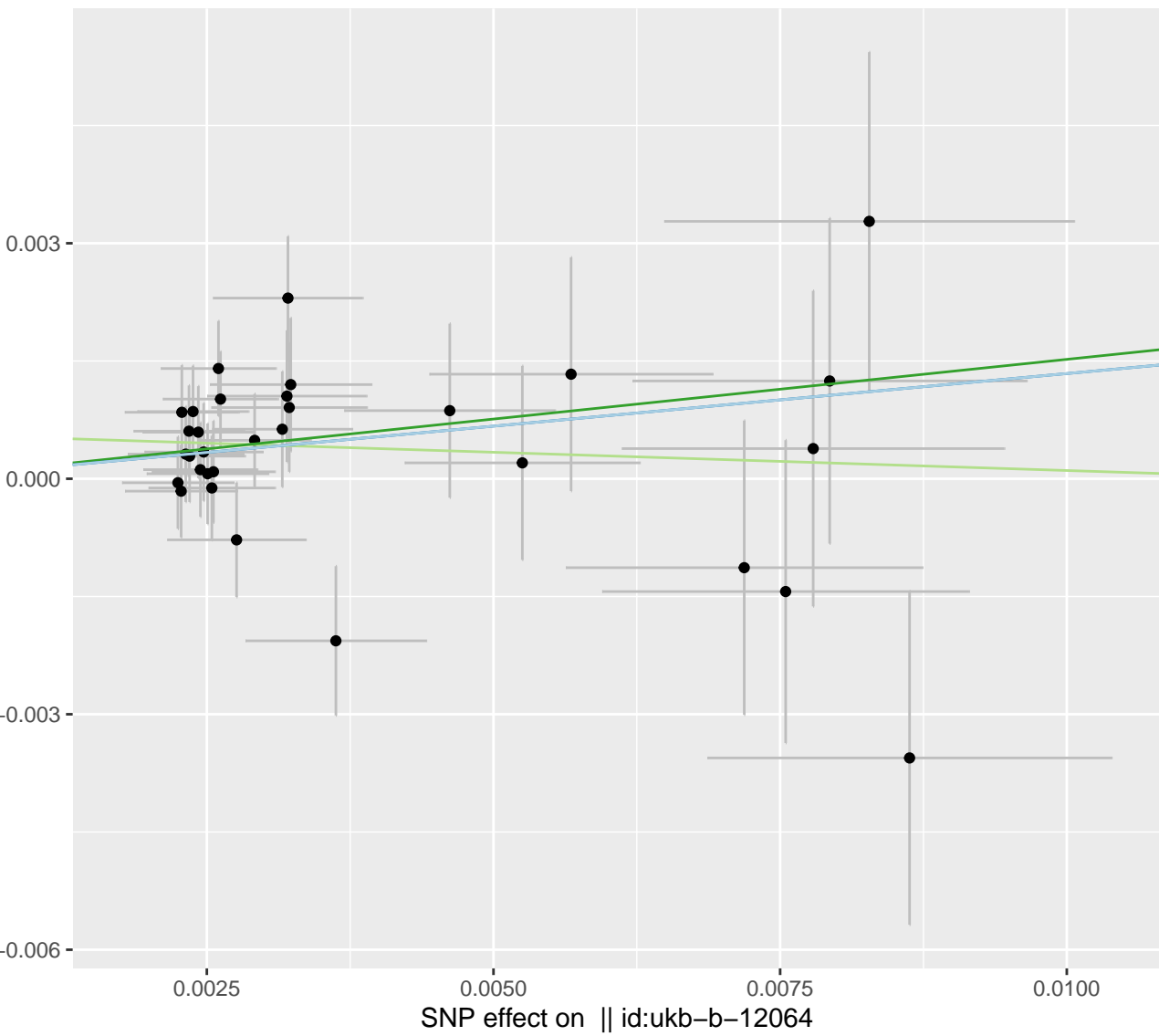

MR Test

- Inverse variance weighted (fixed effects)
- Inverse variance weighted (multiplicative random effects)
- MR Egger
- Weighted median

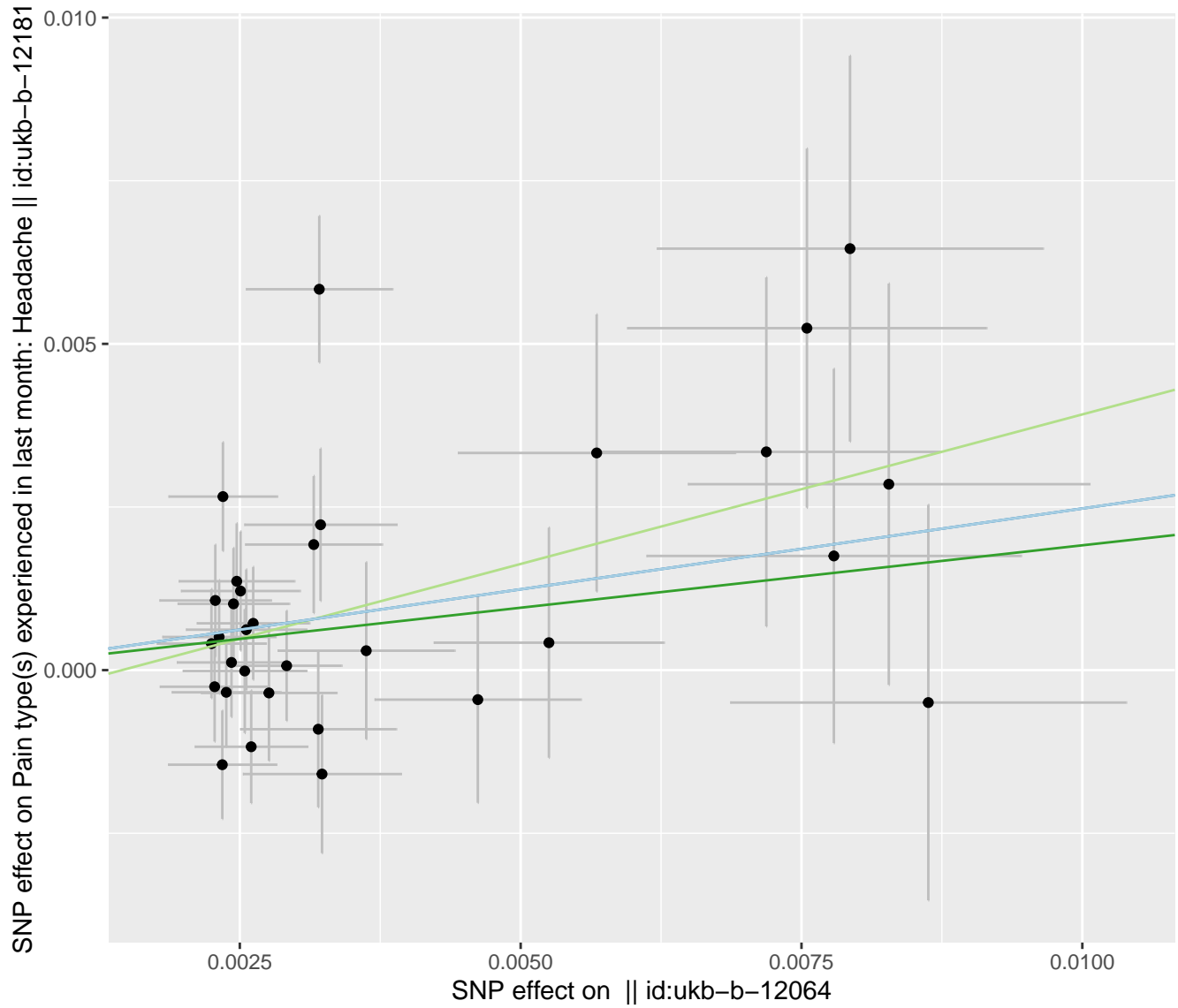

MR Test

Inverse variance weighted (fixed effects)

Inverse variance weighted (multiplicative random effects)

MR Egger

Weighted median

SNP effect on Pain type(s) experienced in last month: Knee pain || id:ukb-b-16254

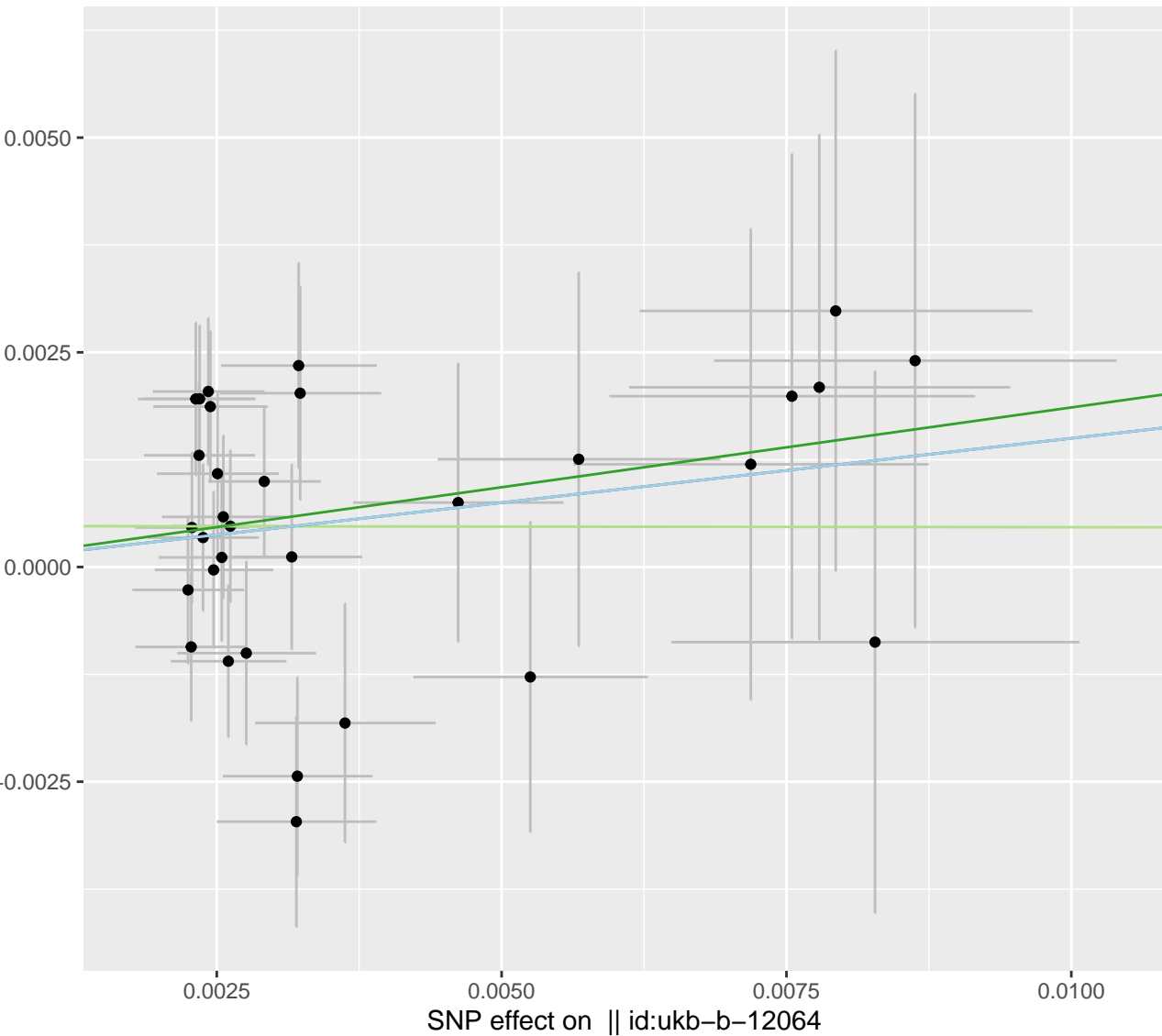

MR Test

Inverse variance weighted (fixed effects)

Inverse variance weighted (multiplicative random effects)

MR Egger

Weighted median

SNP effect on Pain type(s) experienced in last month: Facial pain || id:ukb-b-17107

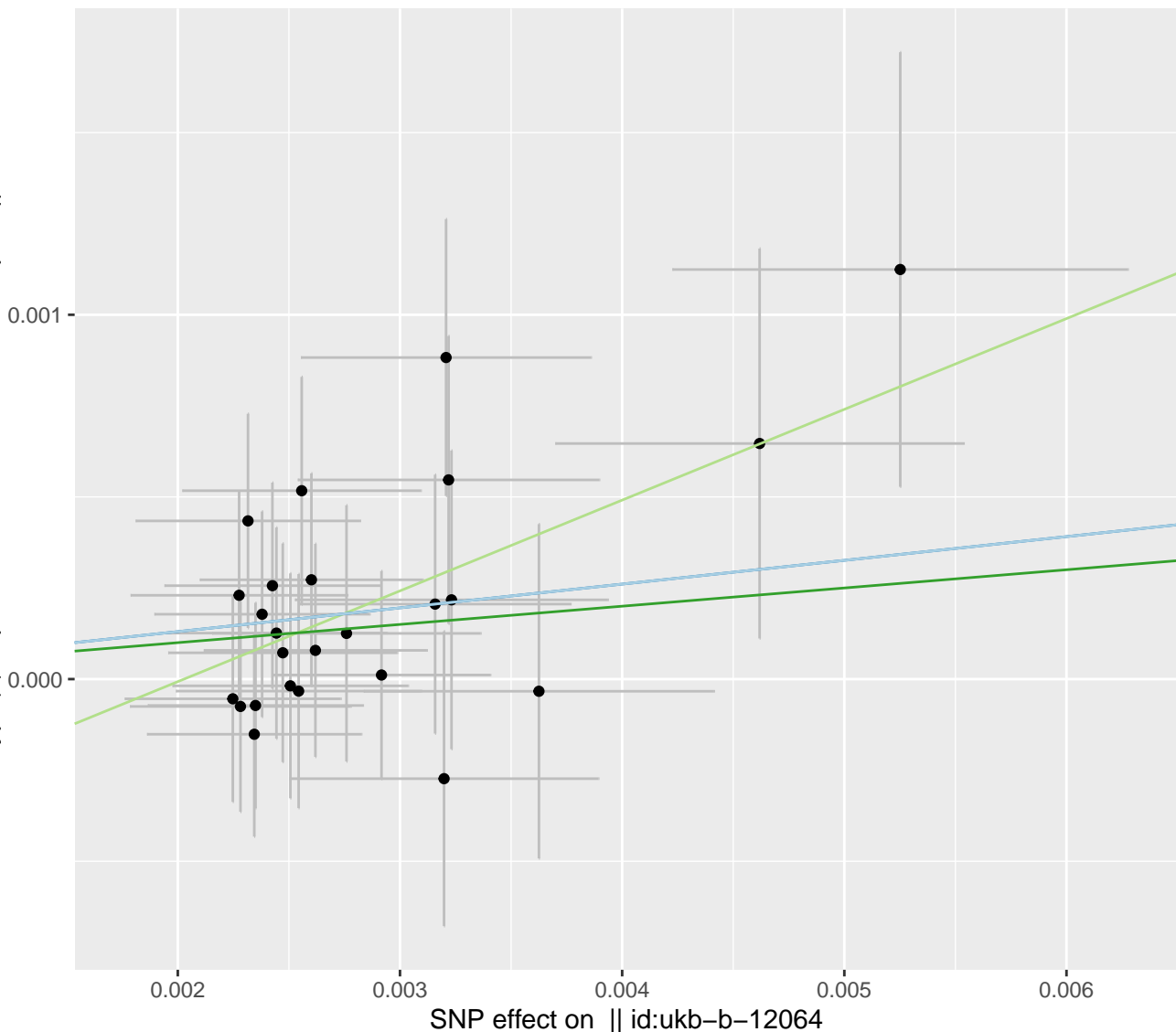

SNP effect on Pain type(s) experienced in last month: Neck or shoulder pain || id:ukb-b-18596

MR Test

- Inverse variance weighted (fixed effects)
- Inverse variance weighted (multiplicative random effects)
- MR Egger
- Weighted median

