

Thiesler et al. Supplementary Figure S3

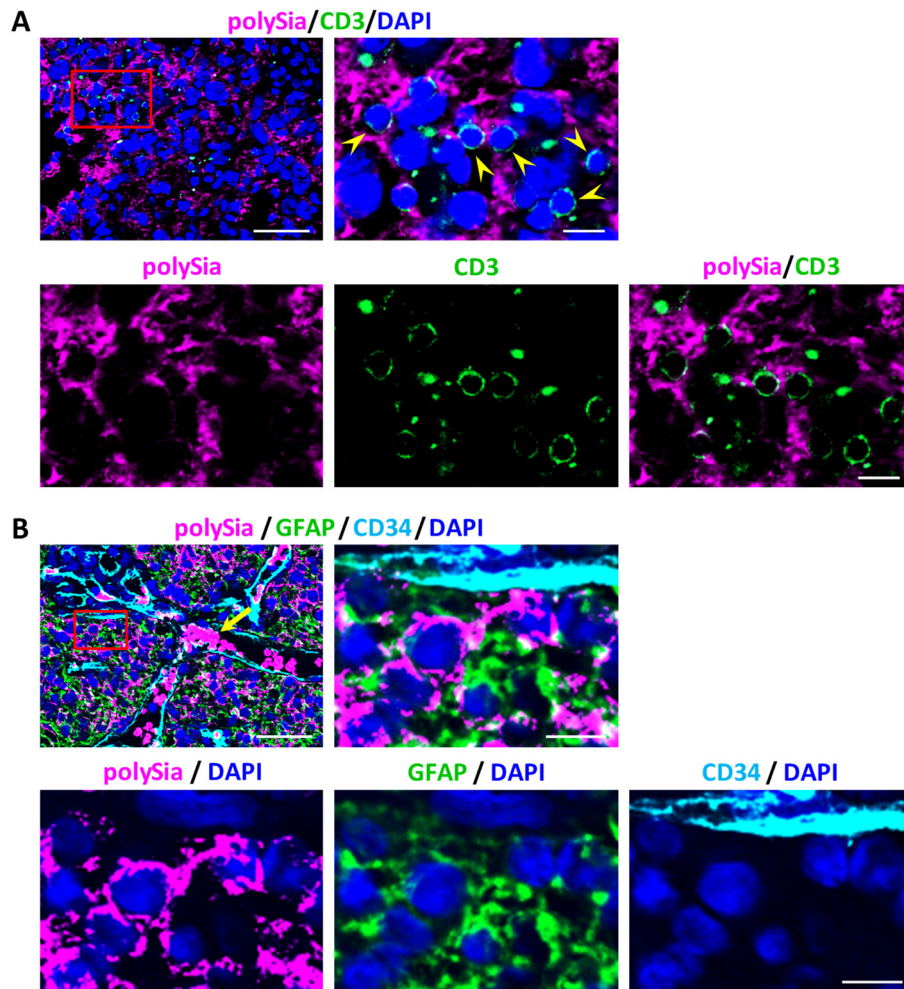

Supplementary Figure S3. PolySia is not associated with CD3-positive T cells (**A**, arrowheads) or CD34-positive endothelial cells (**B**). Immunofluorescence staining of polySia (magenta), CD3 in **A** or GFAP in **B** (green), and CD34 in **B** (cyan), as indicated. Nuclei were counterstained with DAPI (blue). Higher magnification views correspond to areas boxed in the overview images. Arrow in **B** indicates autofluorescent erythrocytes. Scale bars, 50 μm (overviews), 10 μm (higher magnification views).