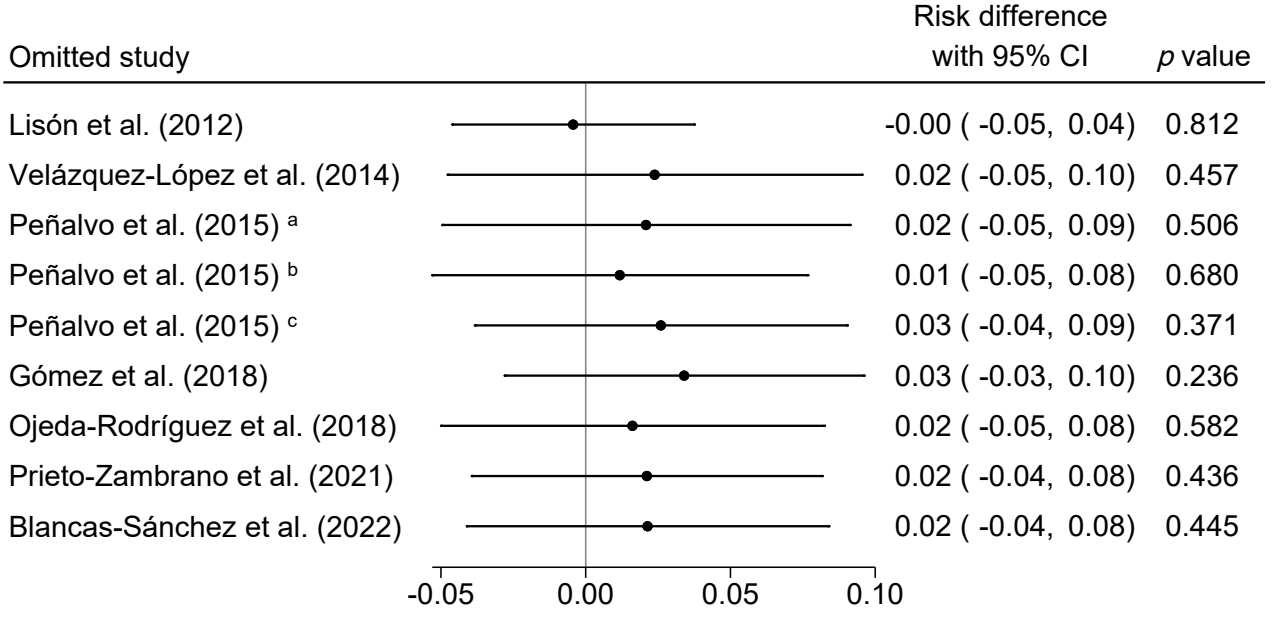
Omitted study
Risk difference with 95% CI
p value
Lisón et al. (2012) -0.00 (-0.05, 0.04) 0.812
Velázquez-López et al. (2014) 0.02 (-0.05, 0.10) 0.457
Peñalvo et al. (2015) a 0.02 (-0.05, 0.09) 0.506
Peñalvo et al. (2015) b 0.01 (-0.05, 0.08) 0.680
Peñalvo et al. (2015) c 0.03 (-0.04, 0.09) 0.371
Gómez et al. (2018) 0.03 (-0.03, 0.10) 0.236
Ojeda-Rodríguez et al. (2018) 0.02 (-0.05, 0.08) 0.582
Prieto-Zambrano et al. (2021) 0.02 (-0.04, 0.08) 0.436
Blancas-Sánchez et al. (2022) 0.02 (-0.04, 0.08) 0.445
-0.05
0.00
0.05
0.10