

Development of new thiazolidine-2,4-dione hybrids as aldose reductase inhibitors endowed with antihyperglycemic activity: design, synthesis, biological investigations and in silico insights.

Abdelrahman Hamdi^{a,*}, Muhammad Yaseen^{b,*}, Wafaa A. Ewes^a, Mashooq Ahmad Bhat^c, Noha I. Ziedan^d, Hamed W. El-Shafey^a, Ahmed A. B. Mohamed^e, Mohamed R. Elnagar^{f,g}, Abdullah Haikal^h, Dina I. A. Othman^a, Abdullah A. Elgazarⁱ, Ahmed H. A. Abusabaa^j, Kamal S. Abdelrahman^k, Osama M. Soltan^k, Mostafa M. Elbadawi^l

^a*Department of Pharmaceutical Organic Chemistry, Faculty of Pharmacy, Mansoura University, Mansoura, 35516, Egypt*

^b*Institute of Chemical Sciences, University of Swat. Main campus, Charbagh, 19130, Swat, Pakistan*

^c*Department of pharmaceutical chemistry, college of pharmacy, King Saud University, Riyadh, Saudi Arabia.*

^d*University of Chester, Chester, United Kingdom*

^e*Department of Medicinal Chemistry, Faculty of Pharmacy, Mansoura University, Mansoura, Egypt*

^f*Pharmacology and Toxicology Department, Faculty of Pharmacy, Al-Azhar University, Cairo, 11823, Egypt*

^g*Department of Pharmacology, College of Pharmacy, The Islamic University, Najaf, 54001, Iraq*

^h*Department of Pharmacognosy, Faculty of Pharmacy, Mansoura University, Mansoura, 35516, Egypt*

ⁱ*Department of Pharmacognosy, Faculty of Pharmacy, Kafrelsheikh University, Kafrelsheikh, Egypt*

^j*Department of Organic and Medicinal Chemistry, Faculty of Pharmacy, Fayoum University, 63514, Egypt*

^k*Department of Pharmaceutical Chemistry, Faculty of Pharmacy, Al-Azhar University, Assiut Branch, Assiut, 71524, Egypt*

^l*Department of Pharmaceutical Chemistry, Faculty of Pharmacy, Kafrelsheikh University, Kafrelsheikh, 33516, Egypt*

*Corresponding author: Abdelrahman Hamdi (e-mail: abdelrahmanhamdi2012@yahoo.com)

Muhammad Yaseen (e-mail: muhammadyaseen.my907@gmail.com)

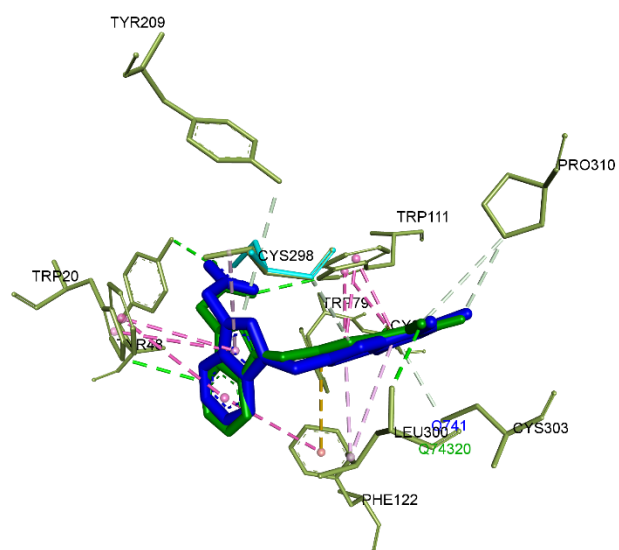
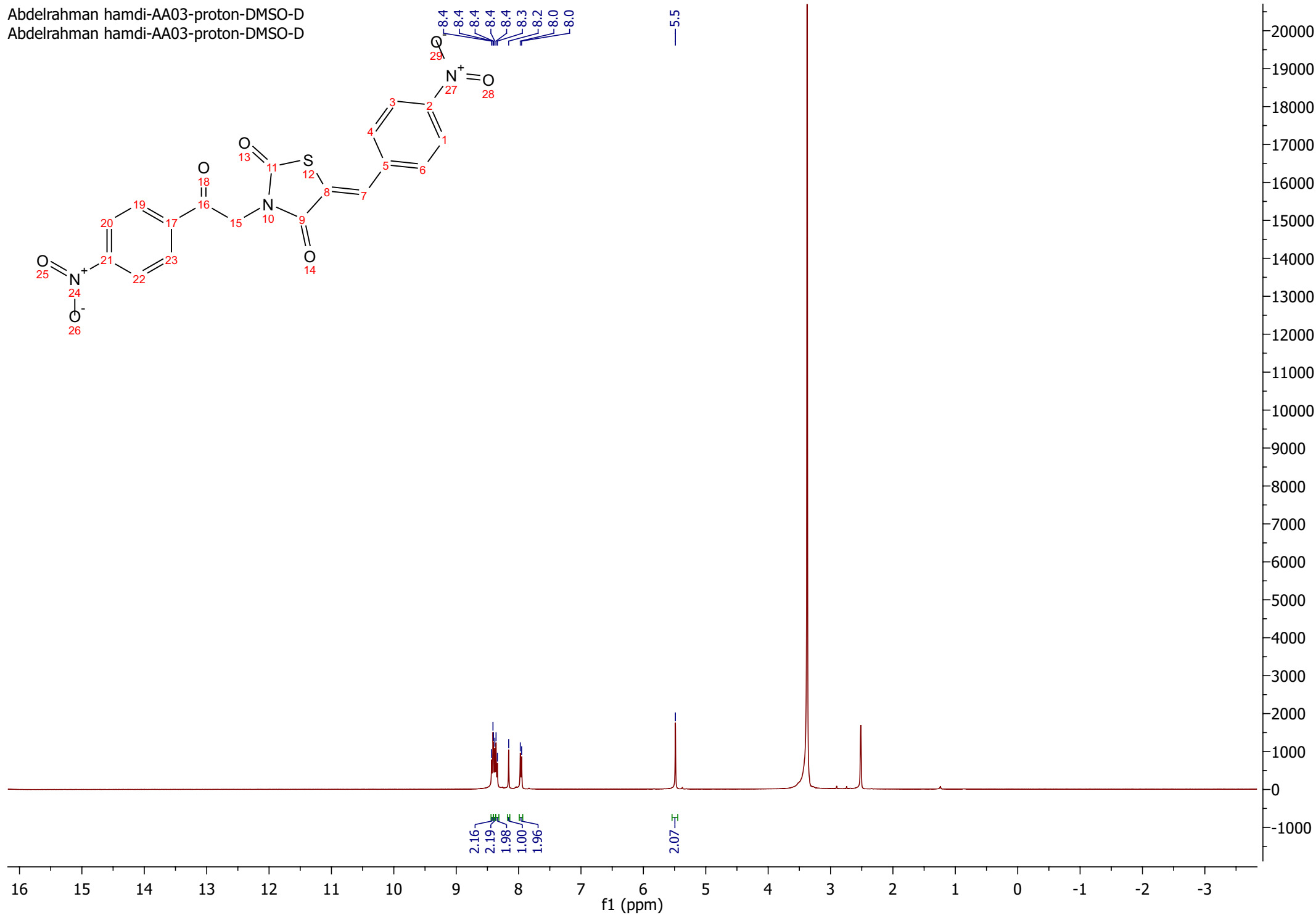
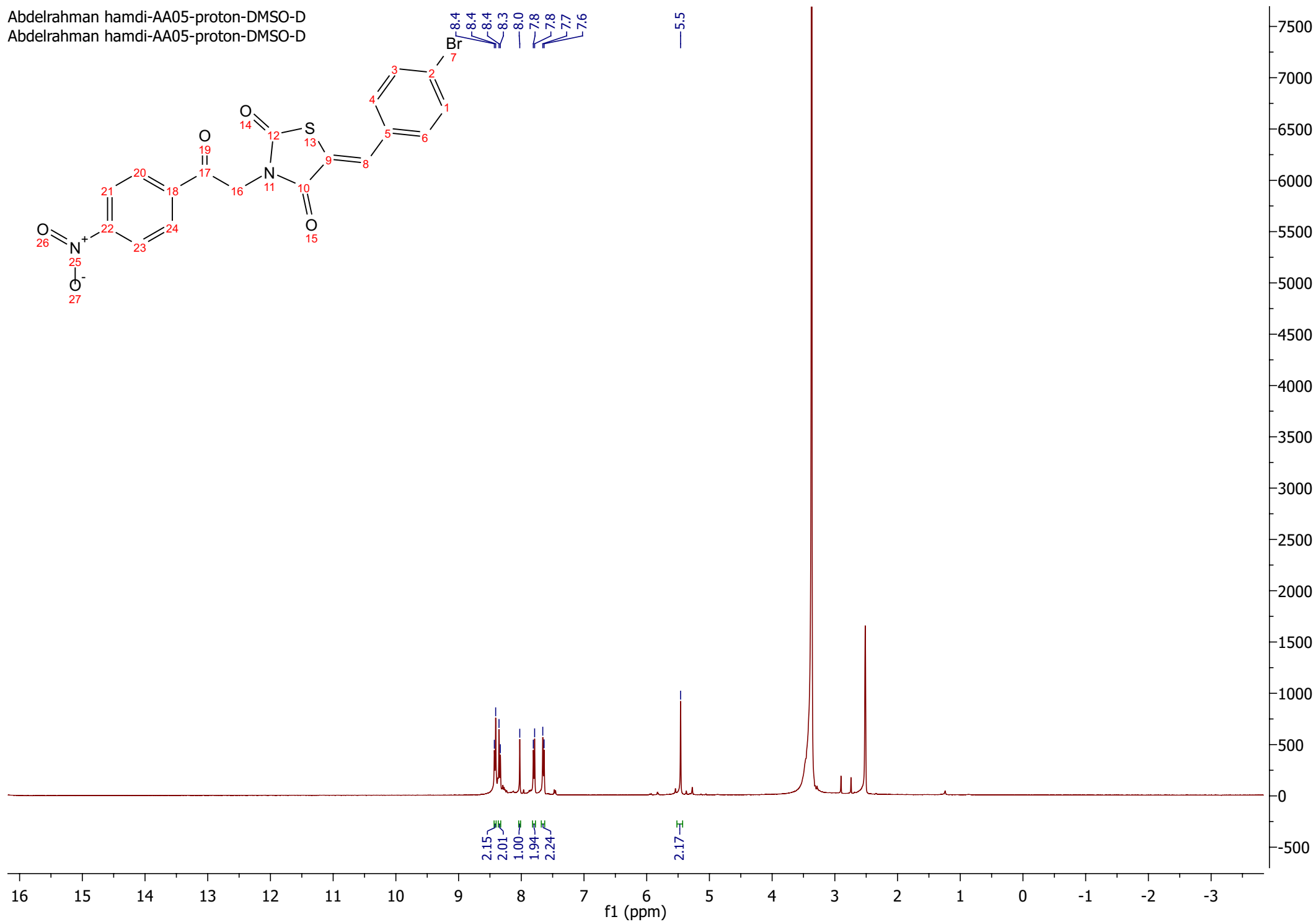

Fig.s1 Redocked co-crystallized ligand (blue) overlaid on the experimental pose (Green) showing RMSD=1.3 Å

Abdelrahman hamdi-AA03-proton-DMSO-D
Abdelrahman hamdi-AA03-proton-DMSO-D



Abdelrahman hamdi-AA05-proton-DMSO-D
Abdelrahman hamdi-AA05-proton-DMSO-D



Abdelrahman hamdi-AA06-proton-DMSO-D
Abdelrahman hamdi-AA06-proton-DMSO-D

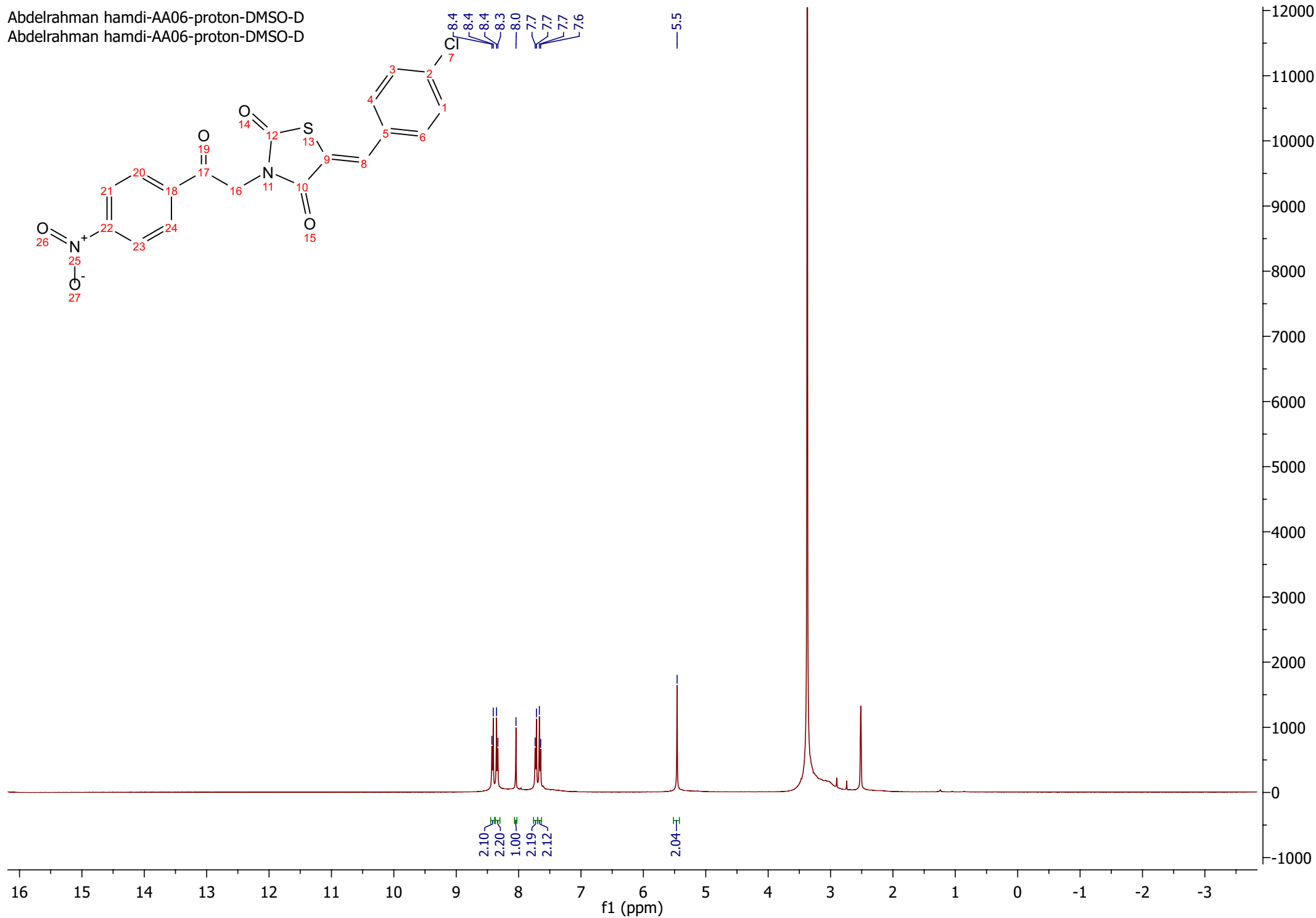

Abdelrahman hamdi-AA07-proton-DMSO-D
Abdelrahman hamdi-AA07-proton-DMSO-D

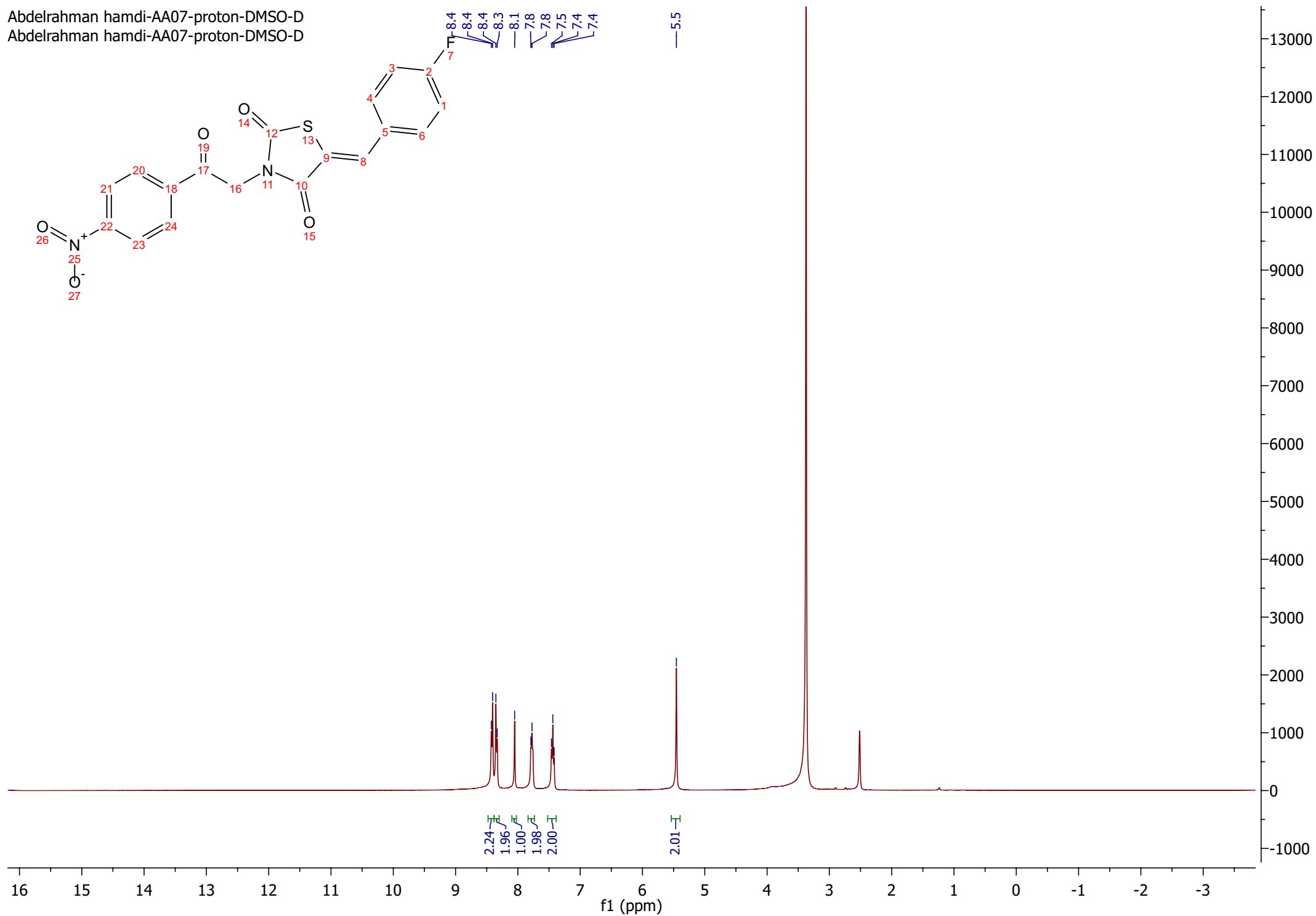

Abdelrhman hamdy-AA08-proton-DMSO-D
Abdelrhman hamdy-AA08-proton-DMSO-D

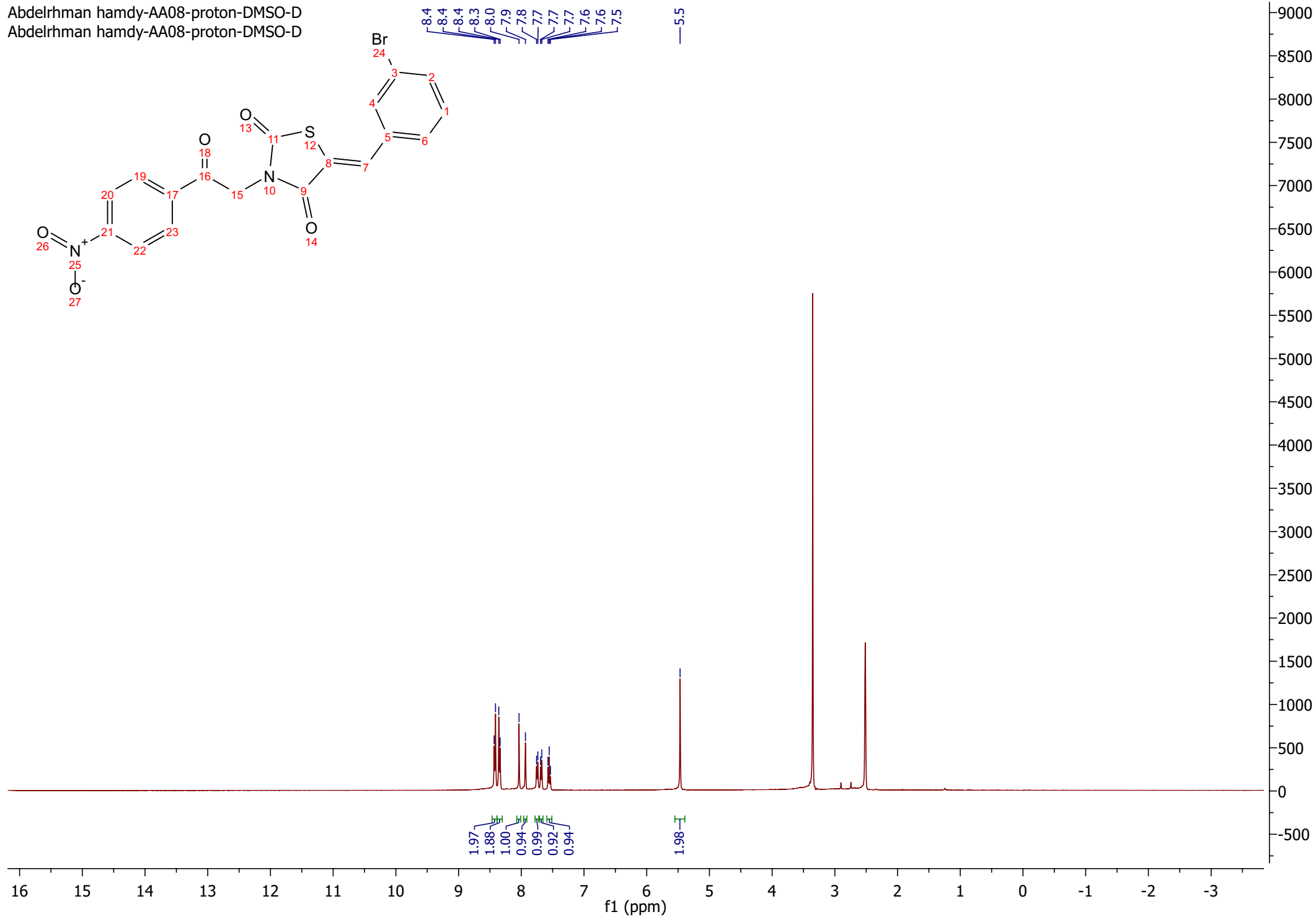

Abdelrhman hamdy-AA09-proton-DMSO-D
Abdelrhman hamdy-AA09-proton-DMSO-D

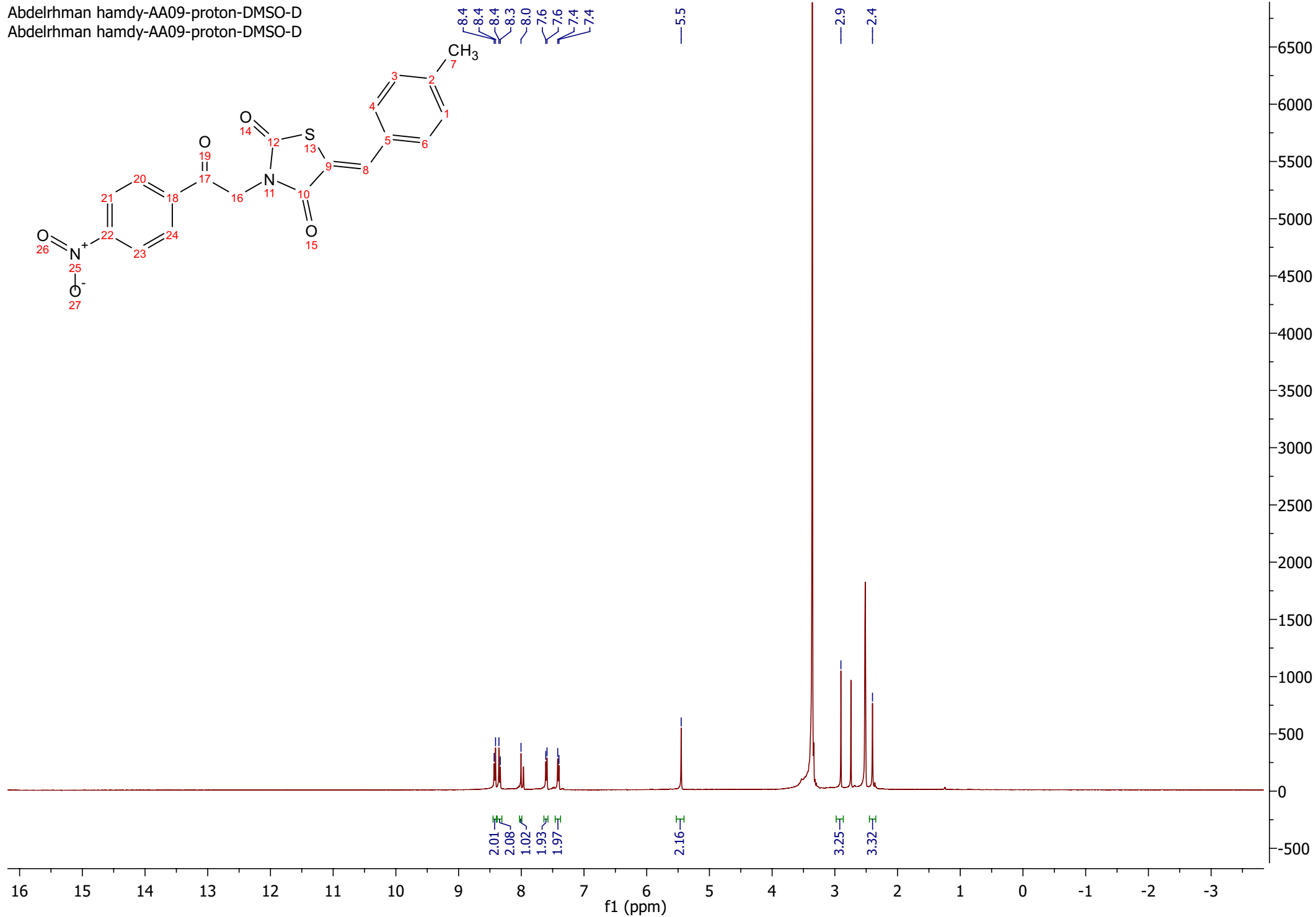

Abdelrhman hamdy-AA10-proton-DMSO-D
Abdelrhman hamdy-AA10-proton-DMSO-D

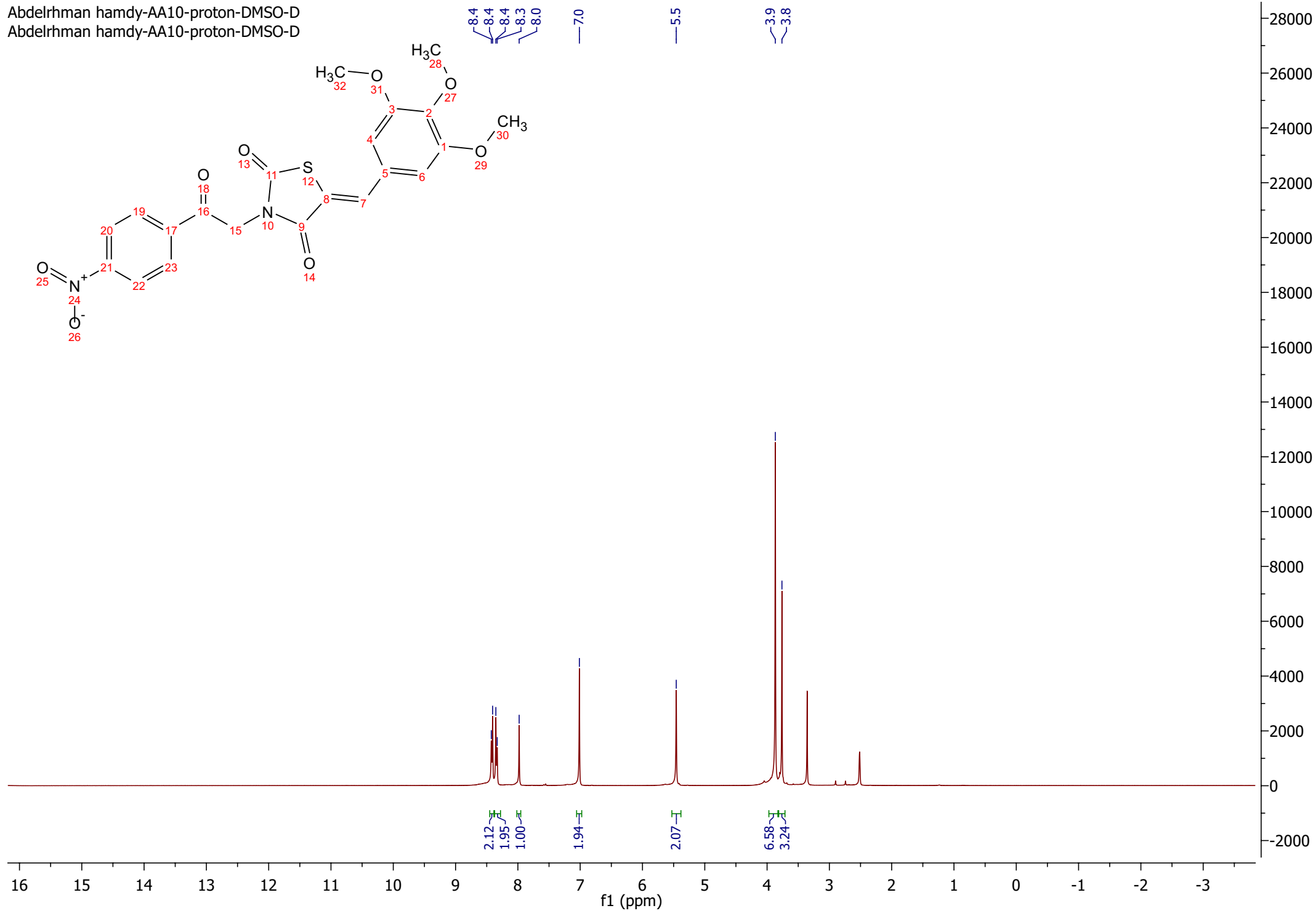

Abdelrahman Hamdy- AA17-proton-DMSO-D
Abdelrahman Hamdy- AA17-proton-DMSO-D

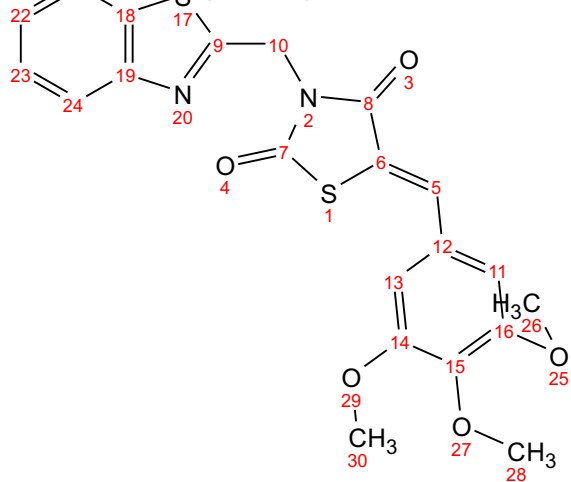

8.1
8.1
8.0
8.0
8.0
7.6
7.5
7.5
7.5
7.5
7.0

5.3

3.9
3.8

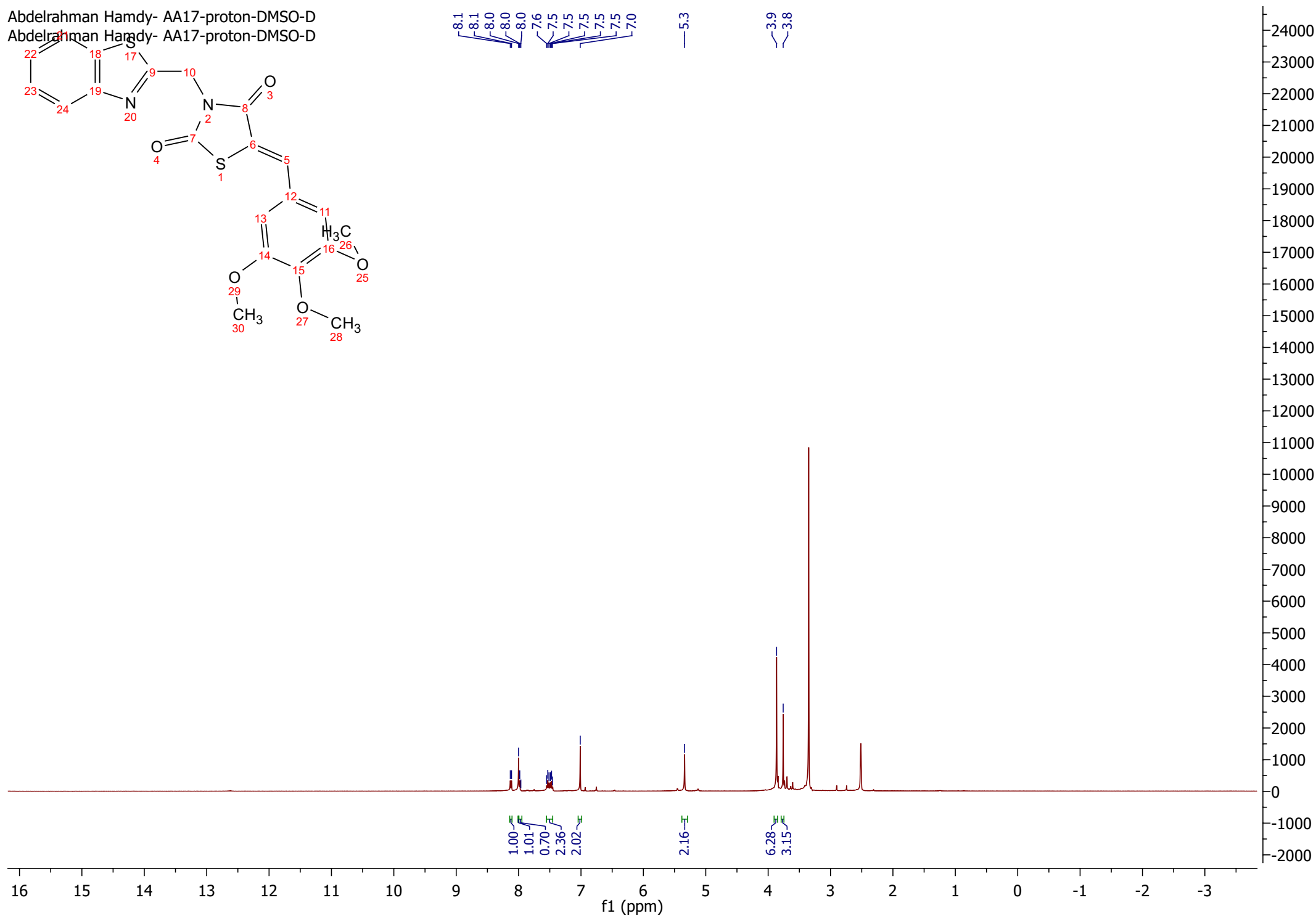

1.00
1.01
0.70
2.36
2.02

2.16

6.28
3.15

16 15 14 13 12 11 10 9 8 7 6 5 4 3 2 1 0 -1 -2 -3

f1 (ppm)

Abdelrahman Hamdy- AA19-proton-DMSO-D
Abdelrahman Hamdy- AA19-proton-DMSO-D

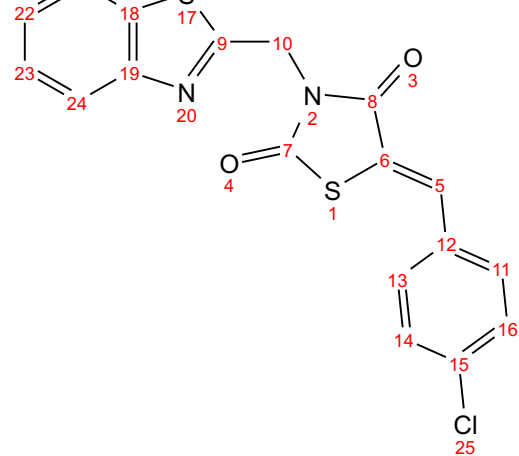

8.1
8.1
8.0
8.0
7.7
7.7
7.7
7.6
7.5
7.5
7.5
7.5
7.4

5.3

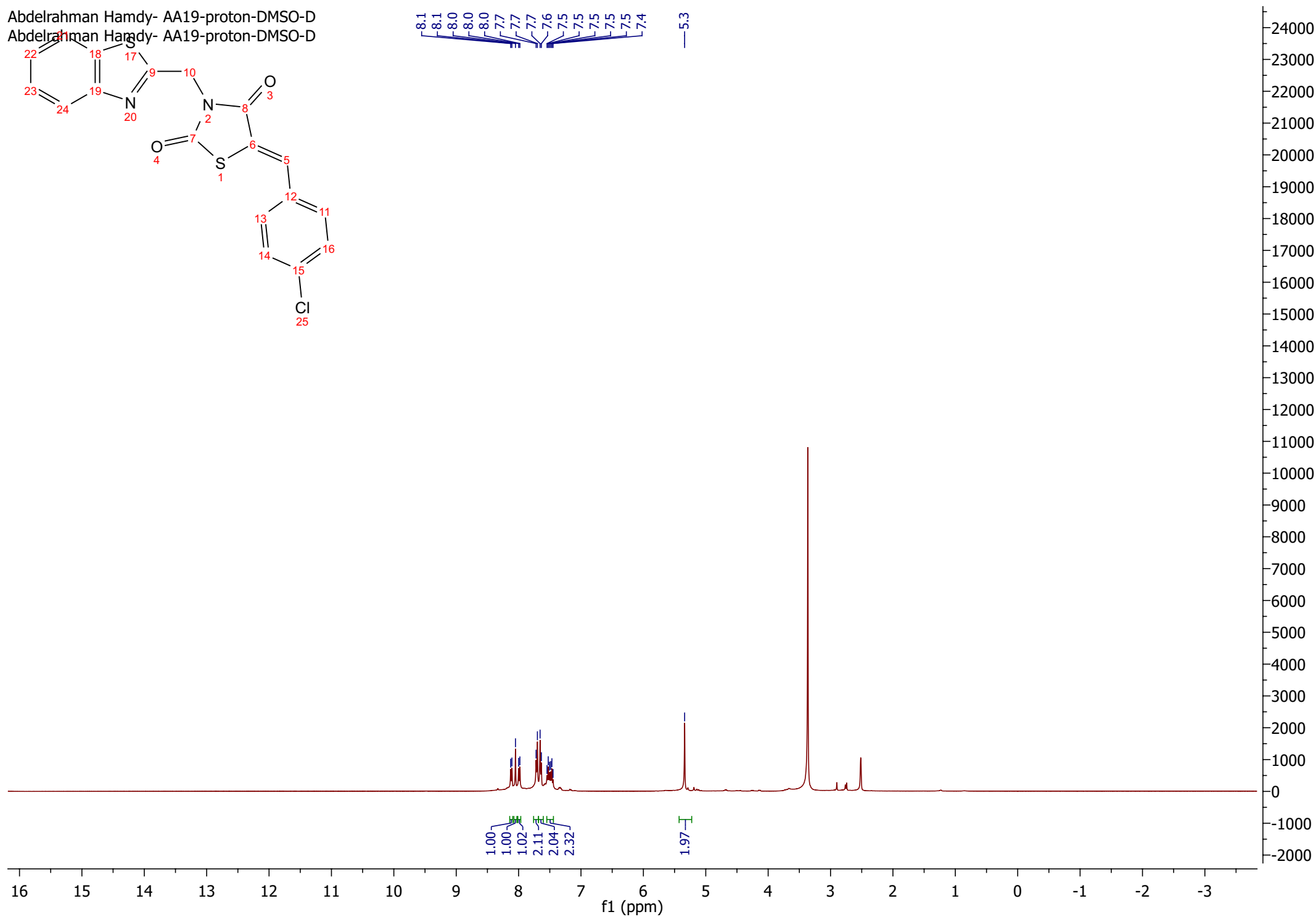

Abdelrahman Hamdy- AA20-proton-DMSO-D
Abdelrahman Hamdy- AA20-proton-DMSO-D

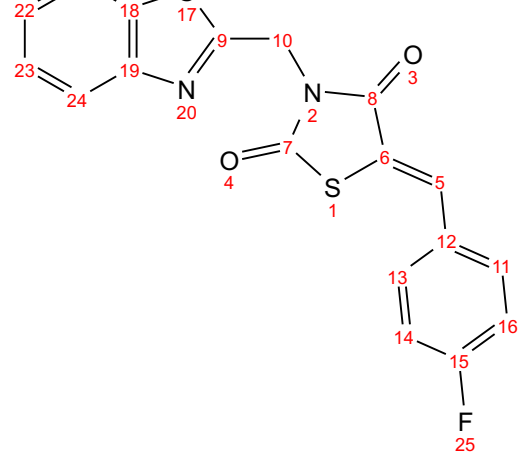

8.1
8.1
8.1
8.0
8.0
7.8
7.8
7.8
7.5
7.5
7.5
7.5
7.5
7.4
7.4
5.3

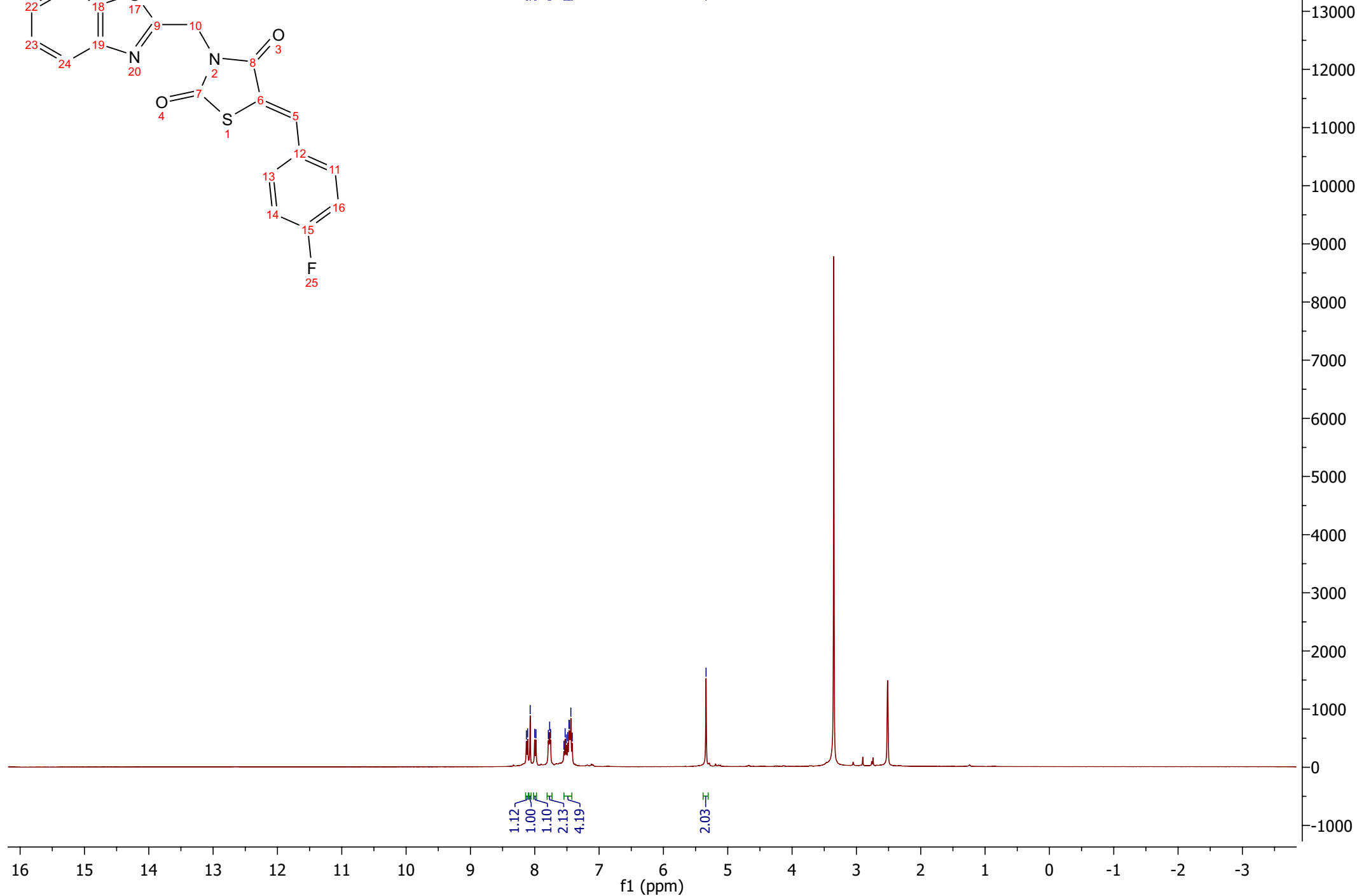

Dina Othman-Benzothiazole Br-proton-CdCl3-D
Dina Othman-Benzothiazole Br-proton-CdCl3-D

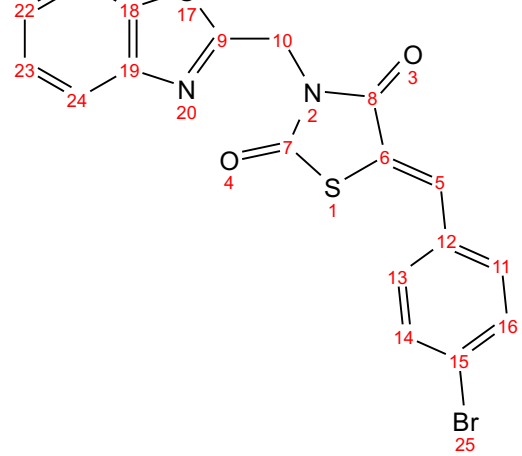

8.1
8.1
7.9
7.9
7.9
7.7
7.6
7.5
7.5
7.5
7.4
7.4
7.4
7.4
5.4

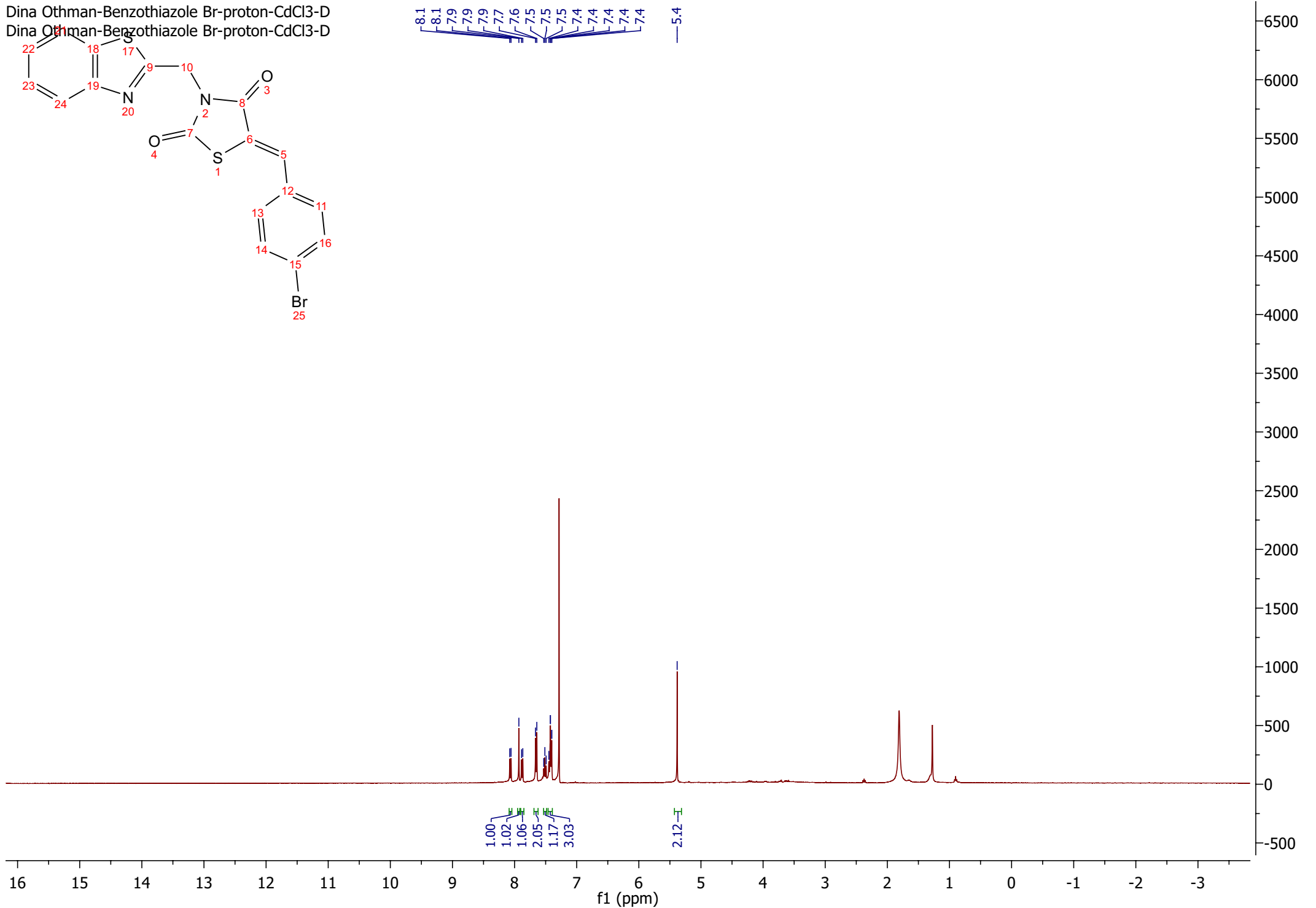

Abdelrahman hamdy- AA25-Hnmr-ow
Abdelrahman hamdy- AA25-Hnmr

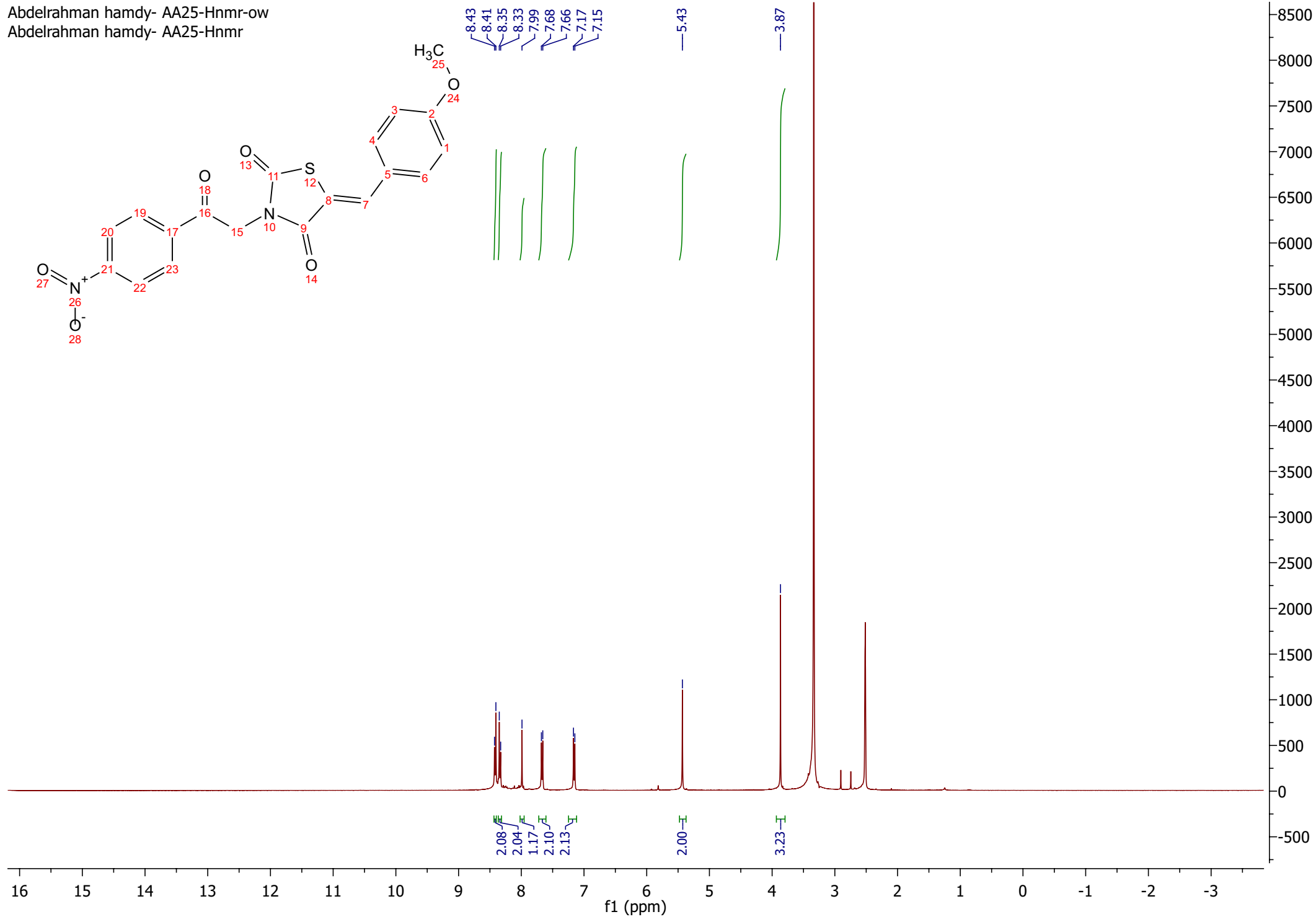

Abdelrhman hamdy-AA03-carbon-ES
Abdelrhman hamdy-AA03-carbon-ES

151.1
148.3

139.5
138.7
132.0
131.7
130.4

125.5
124.8
124.5

48.9

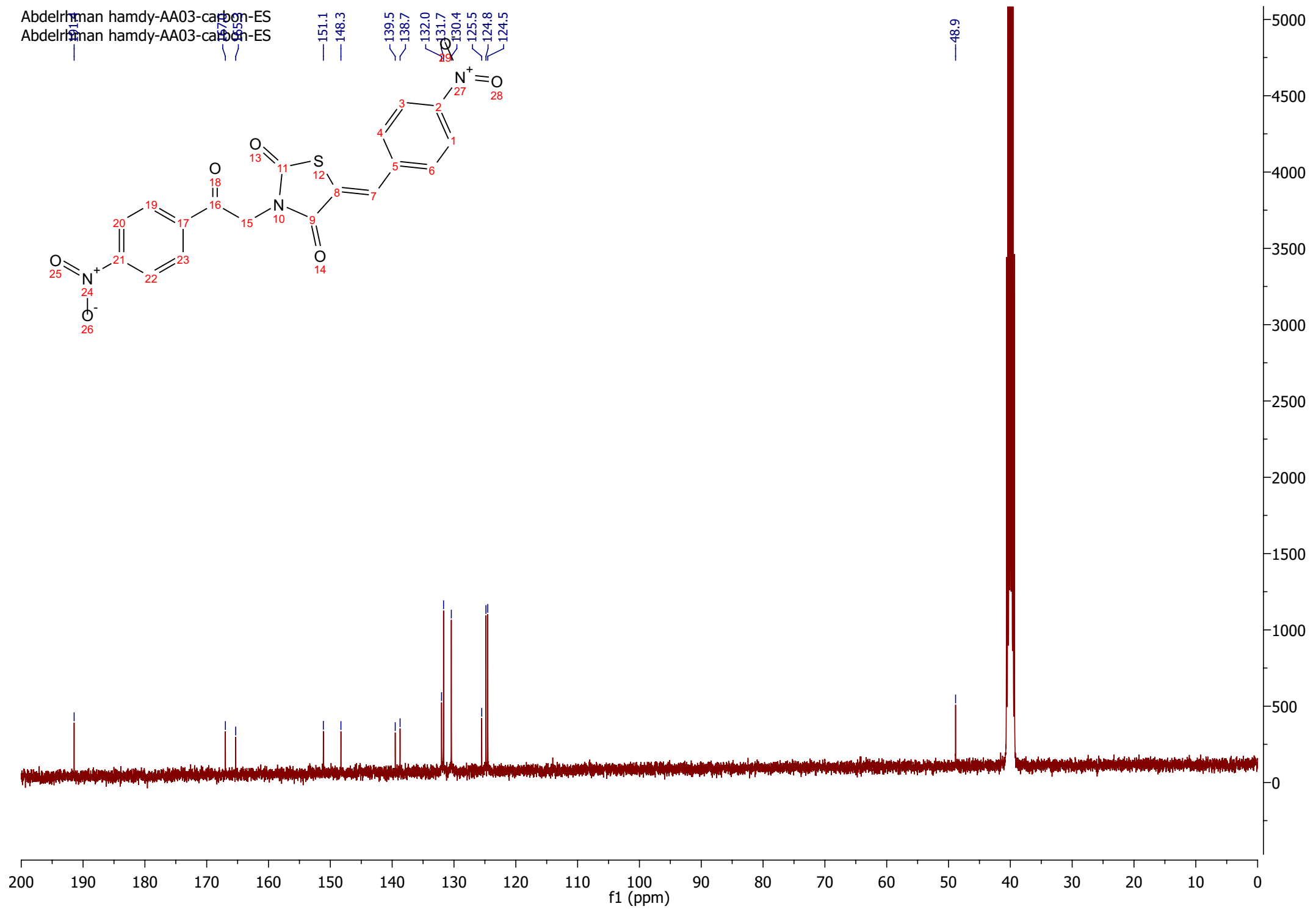
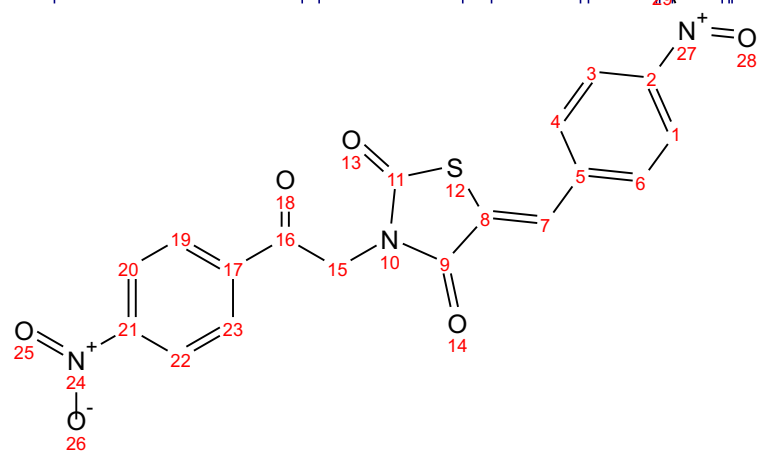

Abdelrhman hamdy-AA07-carbon-ES
Abdelrhman hamdy-AA07-carbon-ES

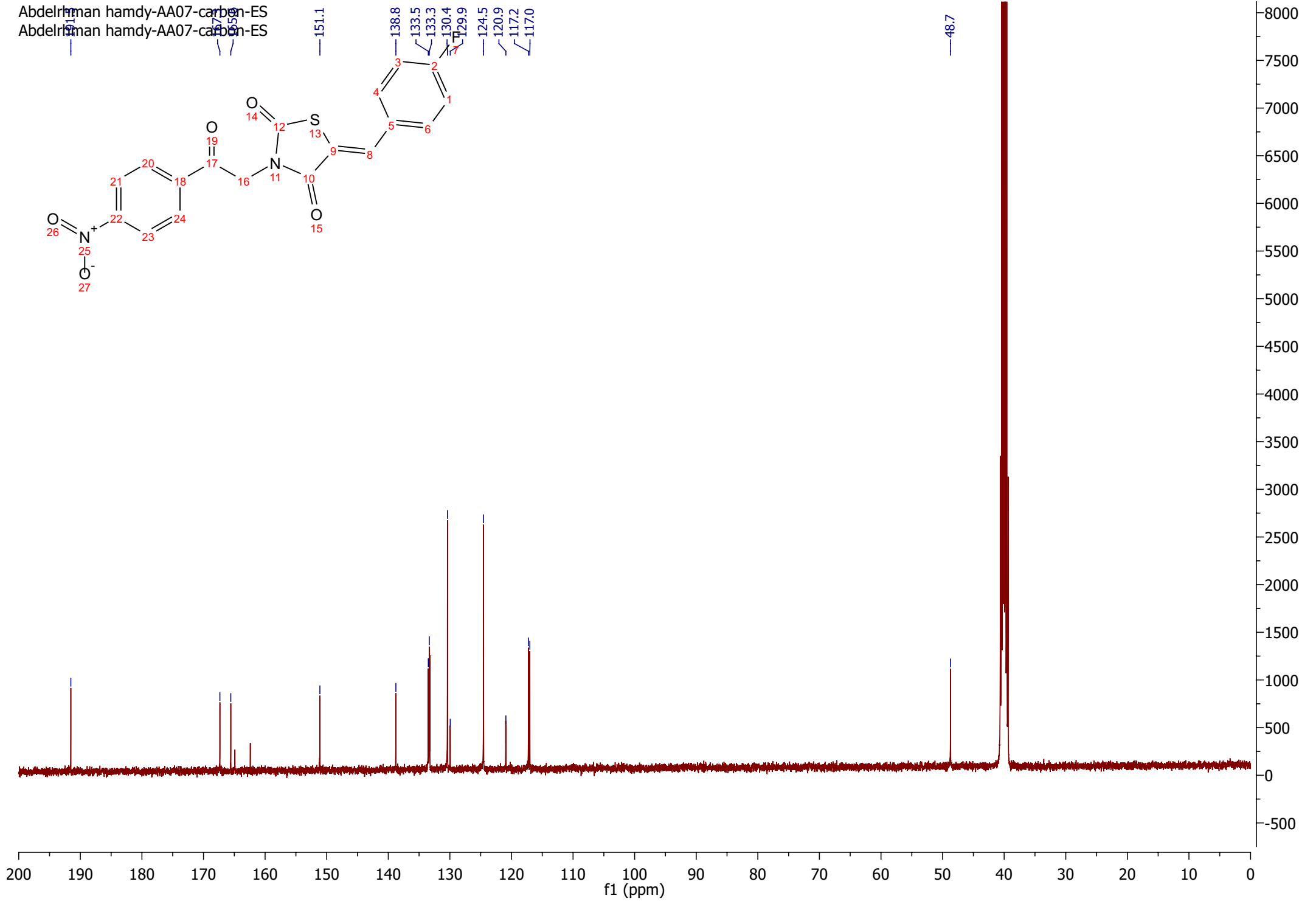
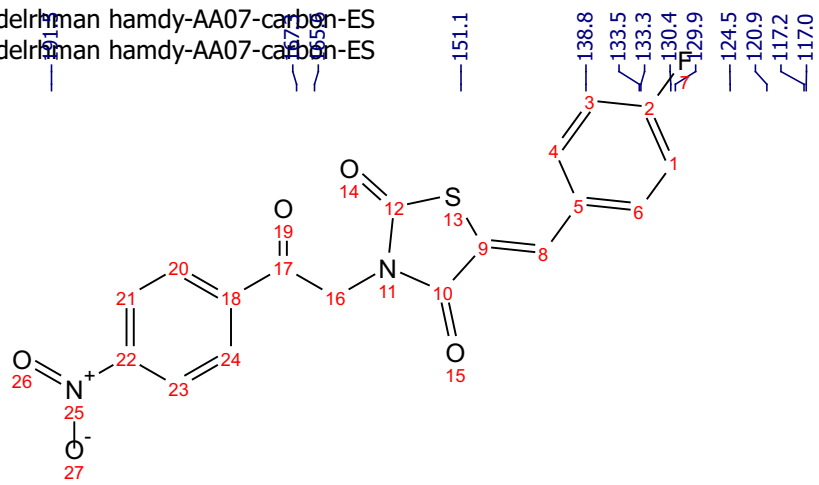

abdelrahman hamdi-AA08-carbon-SA
abdelrahman hamdi-AA08-carbon-SA

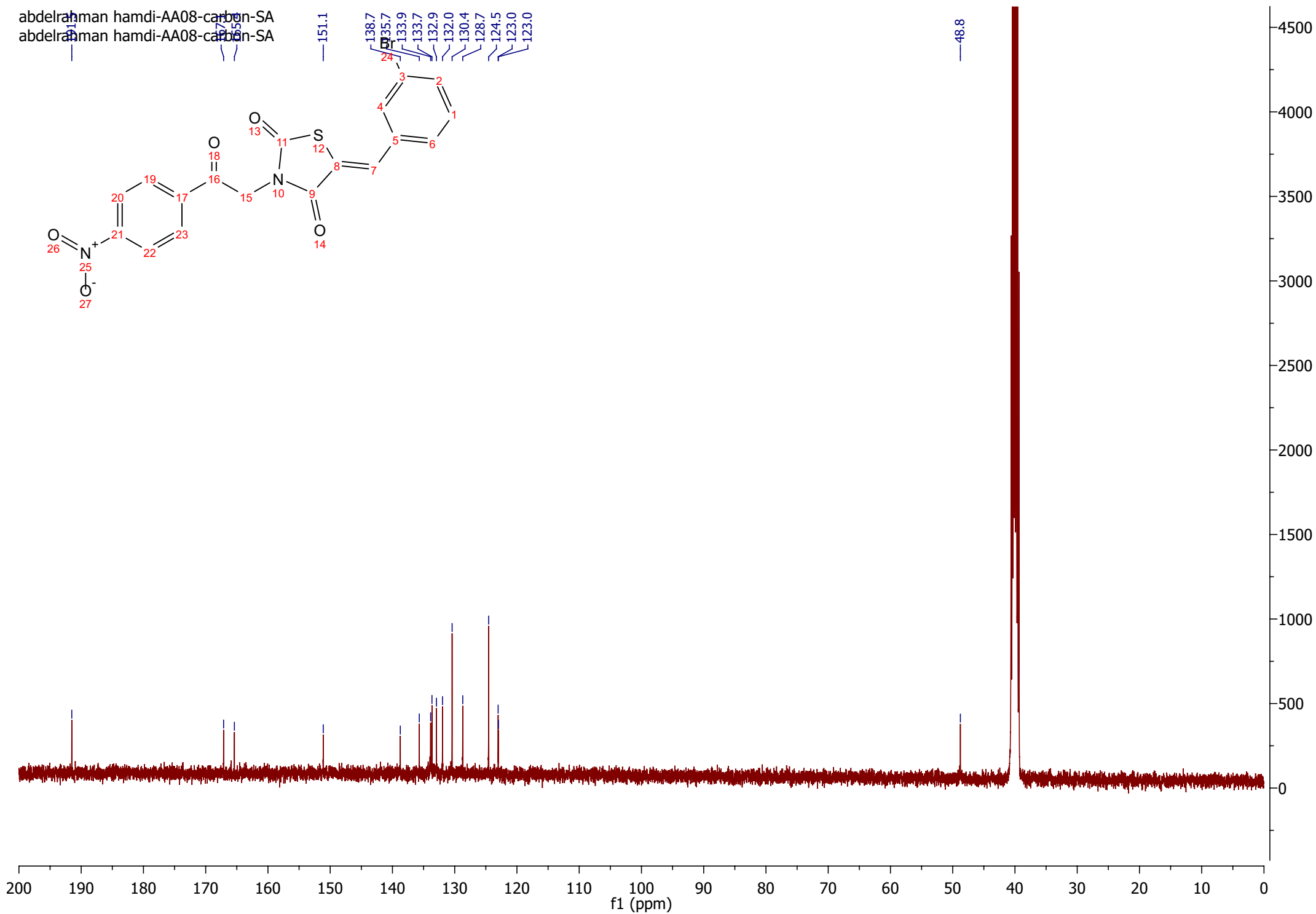
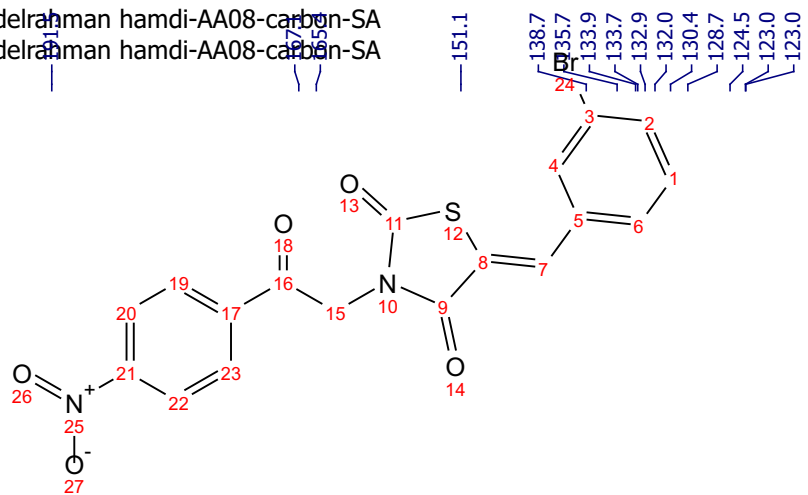

abdelrahman hamdi-AA-10-carbon-SA
abdelrahman hamdi-AA-10-carbon-SA

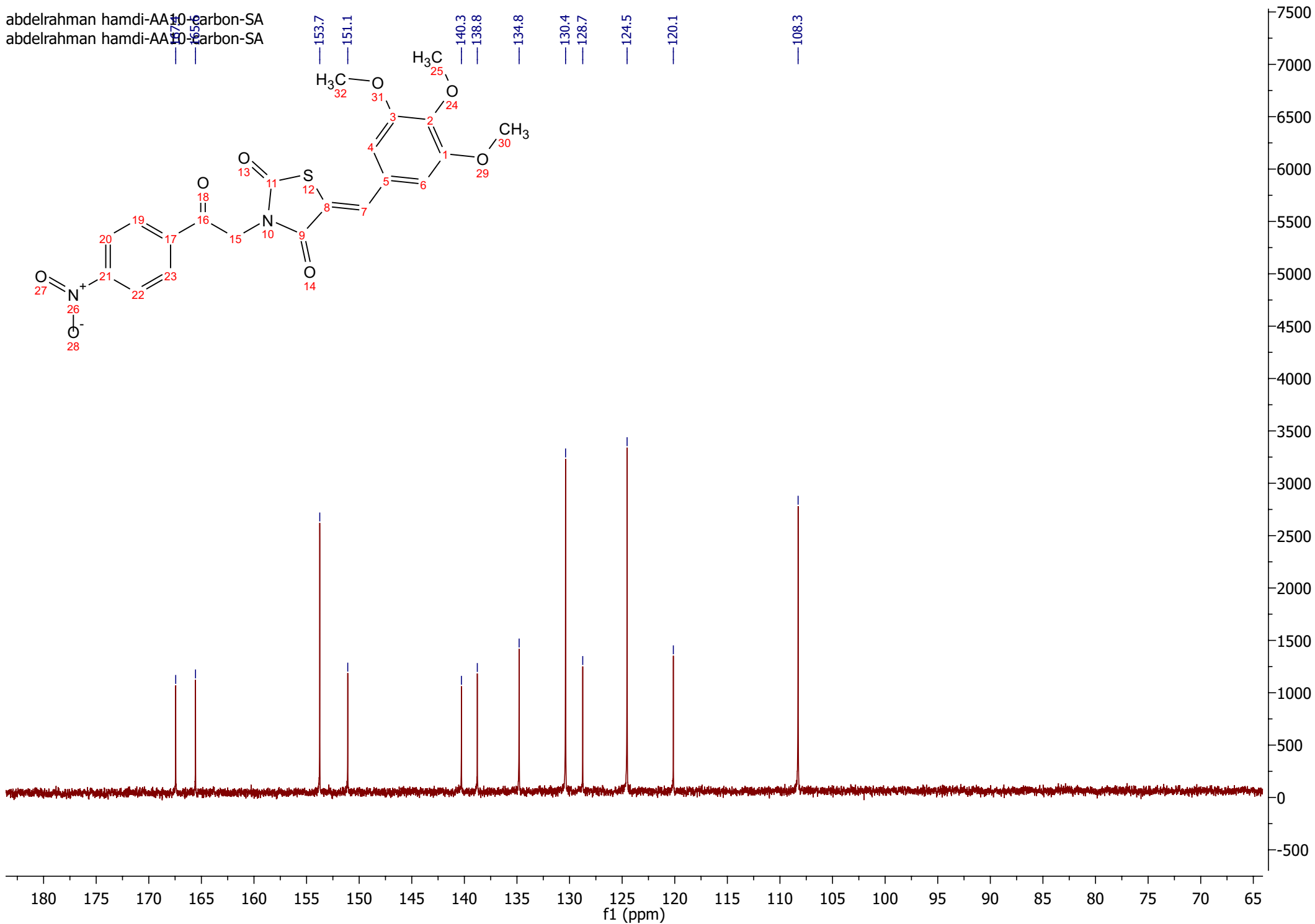

abdelrahman hamdy-AA18-Orinow
abdelrahman hamdy-AA18-Orinow

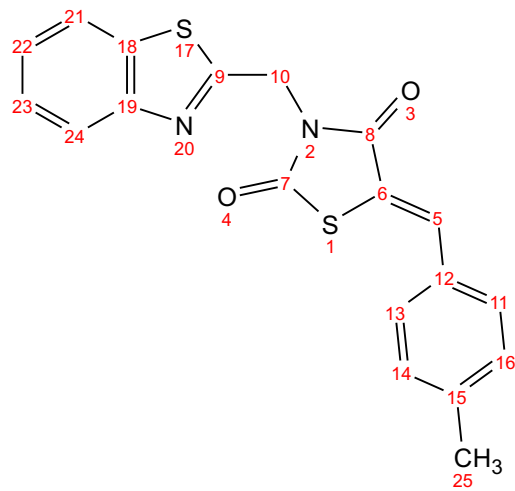

152.5
141.8
135.3
134.7
130.8
130.7
130.6
126.9
126.0
123.2
122.9
120.0

43.3
21.6

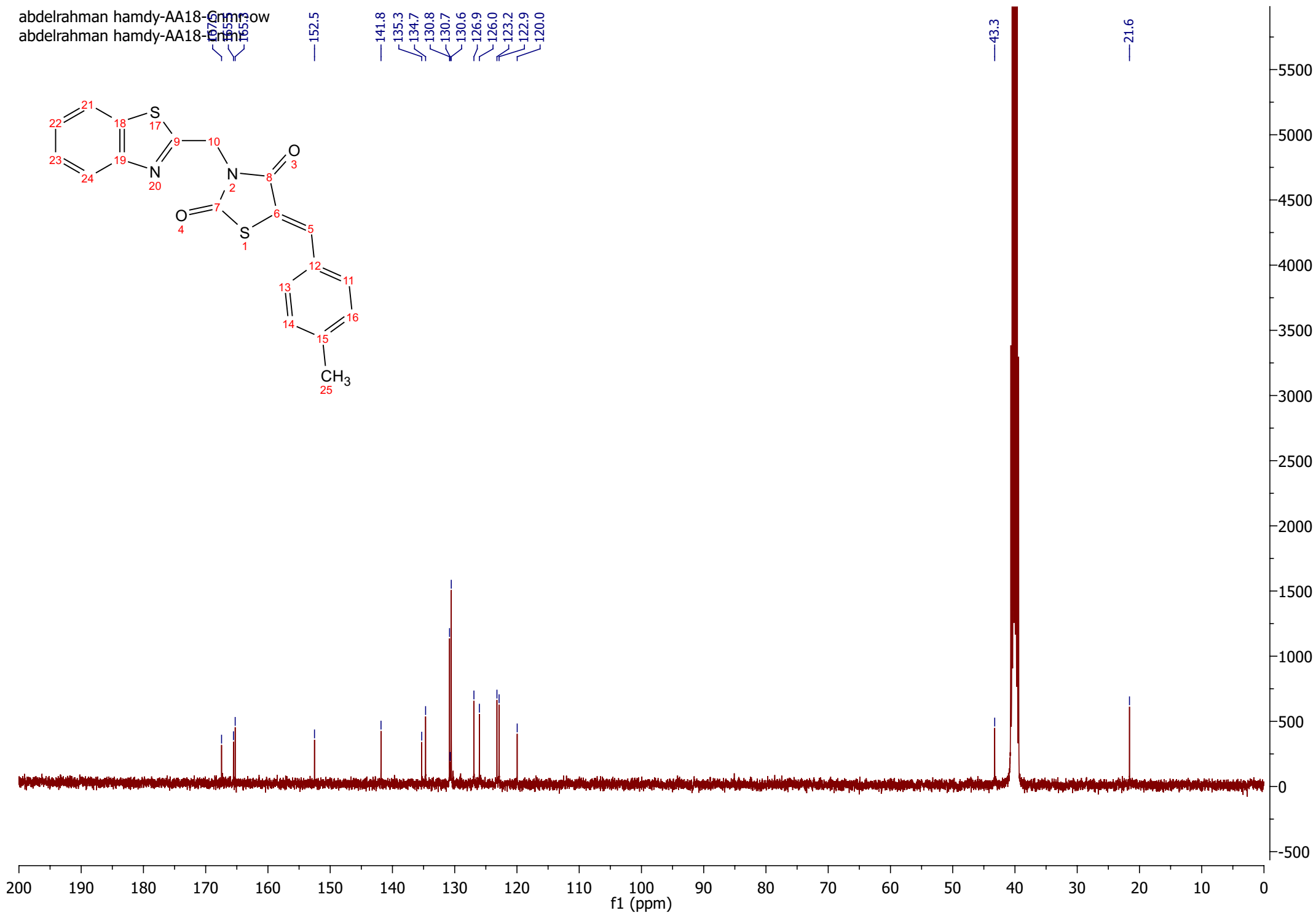

abdelrahman hamdy-AA19-Ornlow
abdelrahman hamdy-AA19-Ornlow

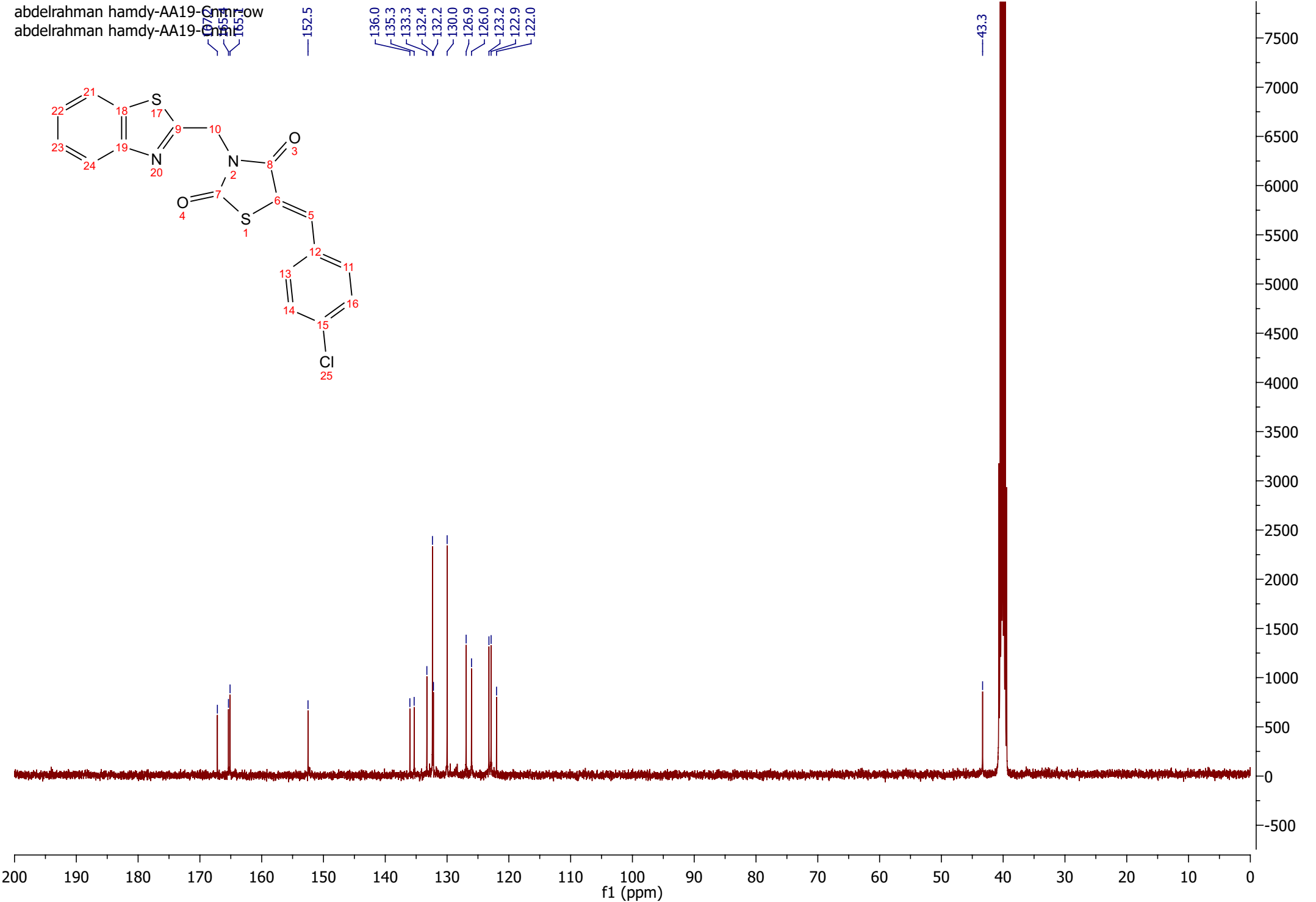
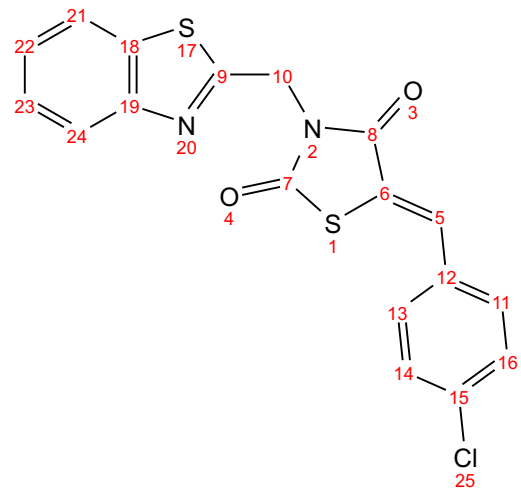

abdelrahman hamdy-AA20-Orinlow
abdelrahman hamdy-AA20-Orinlow

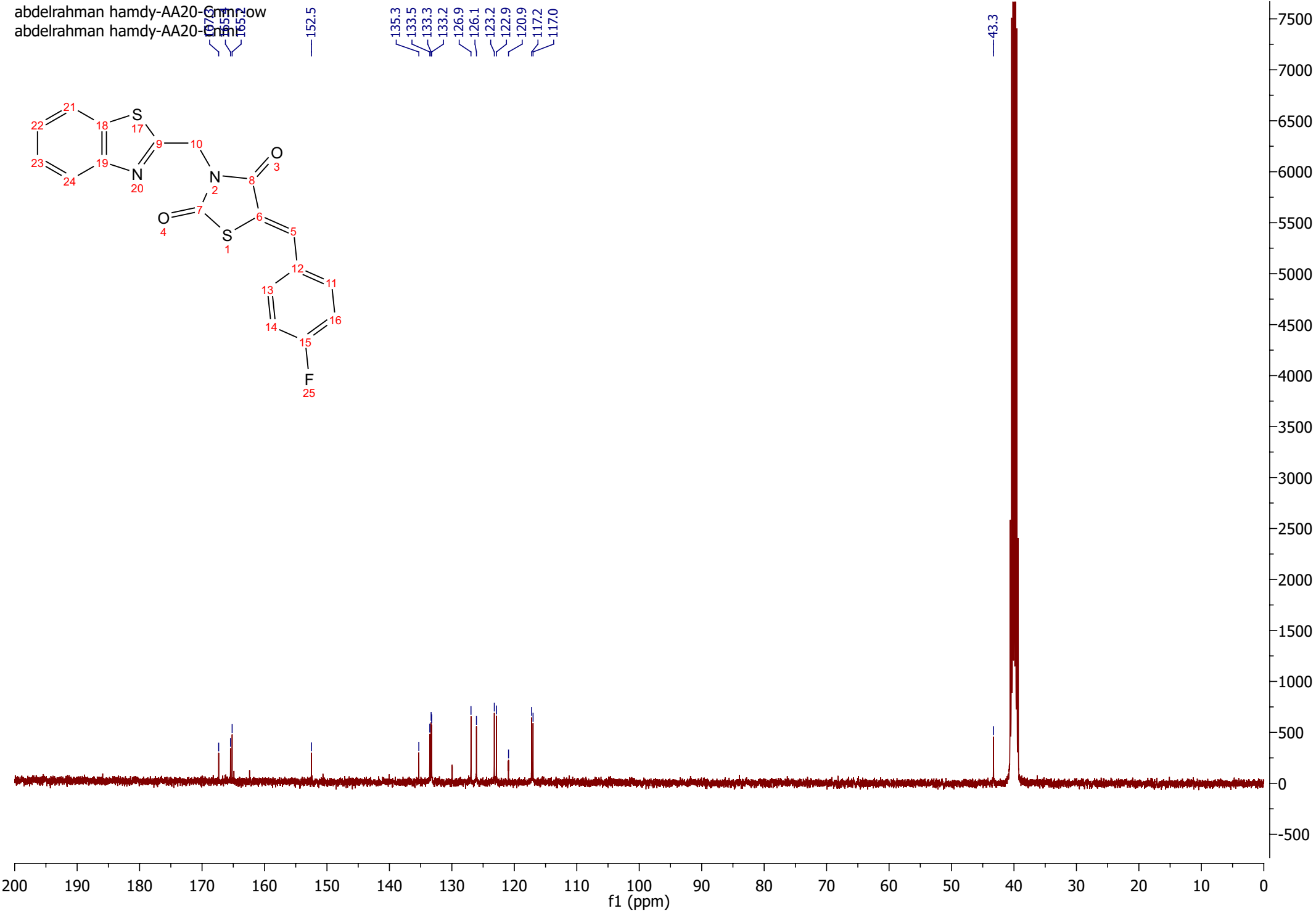

Abdelrahman Hamdi- AA05 carbon-DMSO-D
Abdelrahman Hamdi- AA05 carbon-DMSO-D

138.76
136.03
133.26
132.39
132.19
130.40
130.00
124.53
121.98

48.75

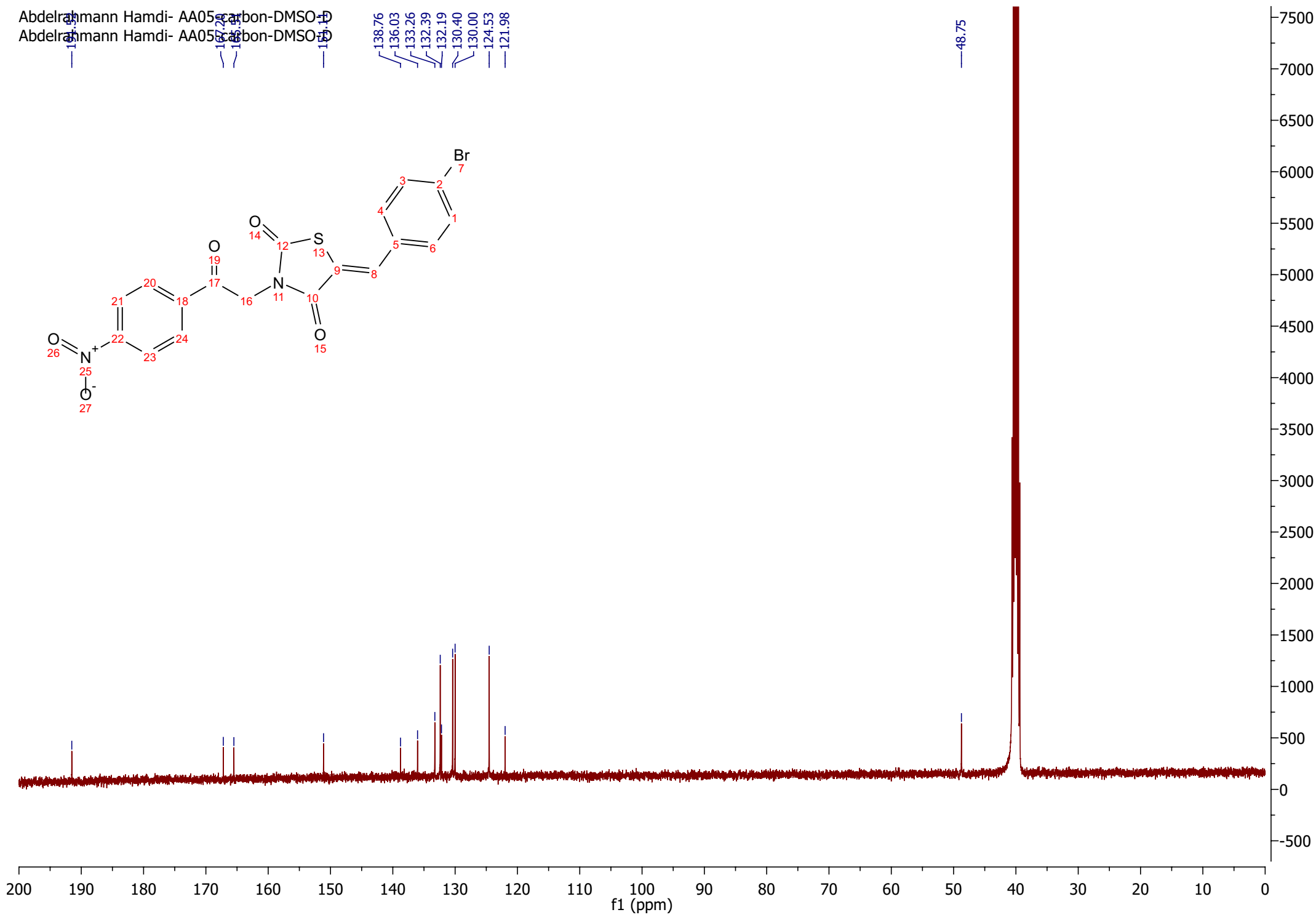
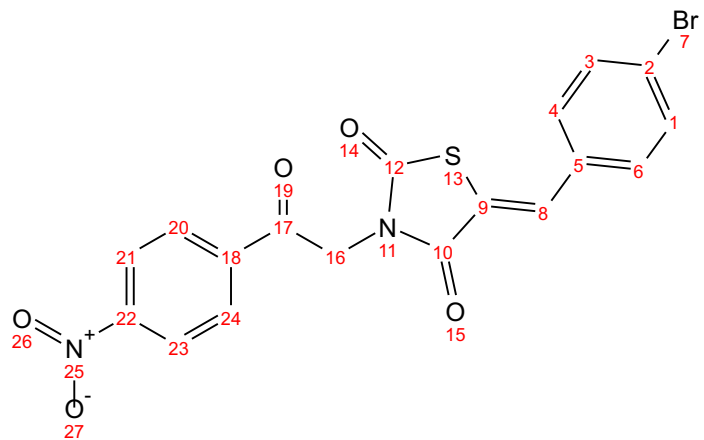

Abdelrahmann Hamdi- AA21 Carbon-DMSO-D
Abdelrahmann Hamdi- AA21 Carbon-DMSO-D

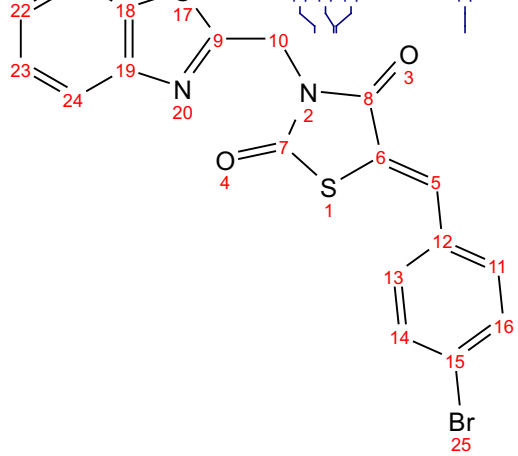

135.31
133.53
133.34
133.25
129.99
126.92
126.05
123.21
122.89
120.91
117.24
117.02

43.29

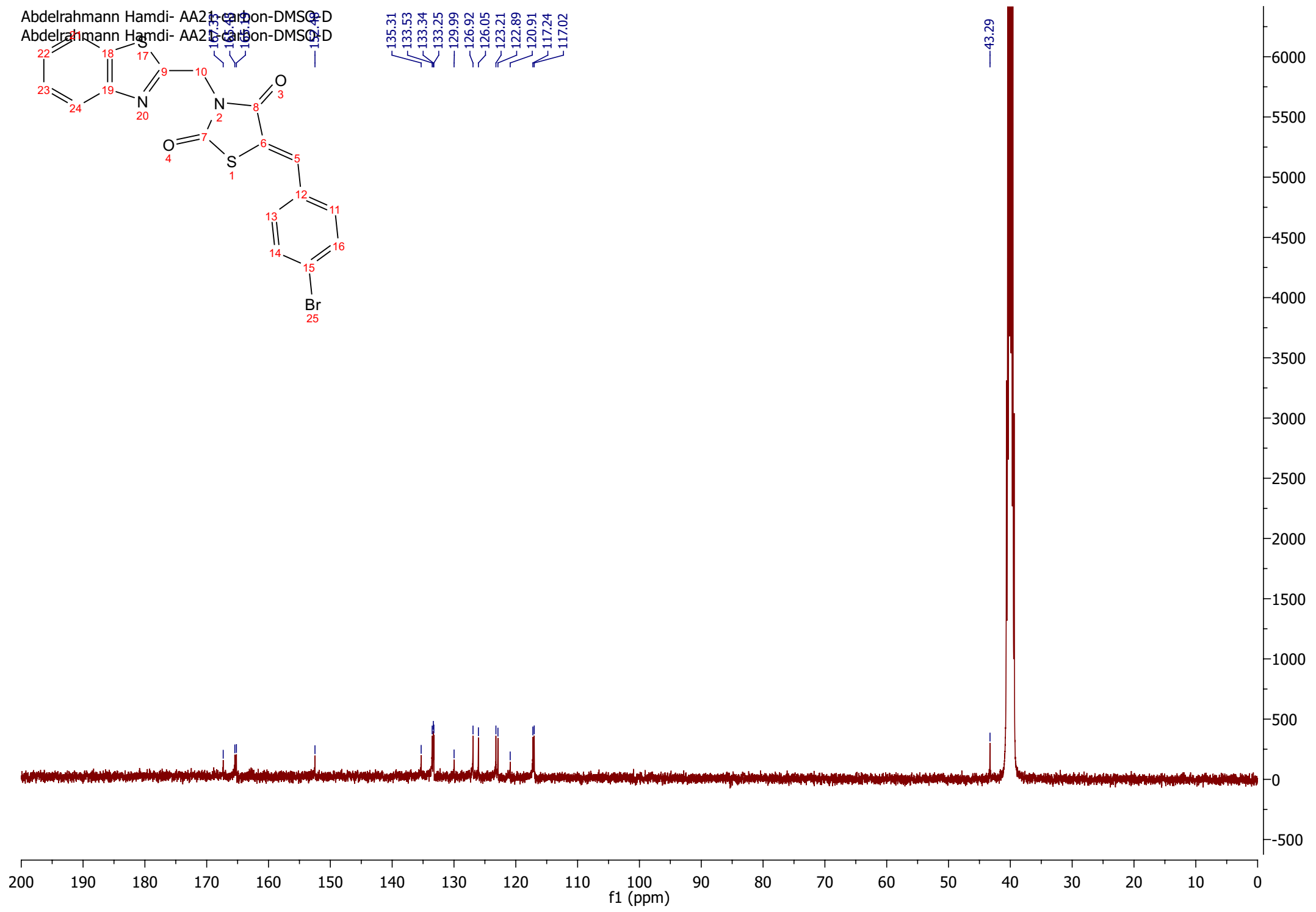

Abdelrahman Hamdy-AA23-013-9R
Abdelrahman Hamdy-AA23-013-9R

152.45
148.25
139.49
135.36
131.97
131.65
131.12
126.92
126.06
124.80
123.22
122.88
43.41

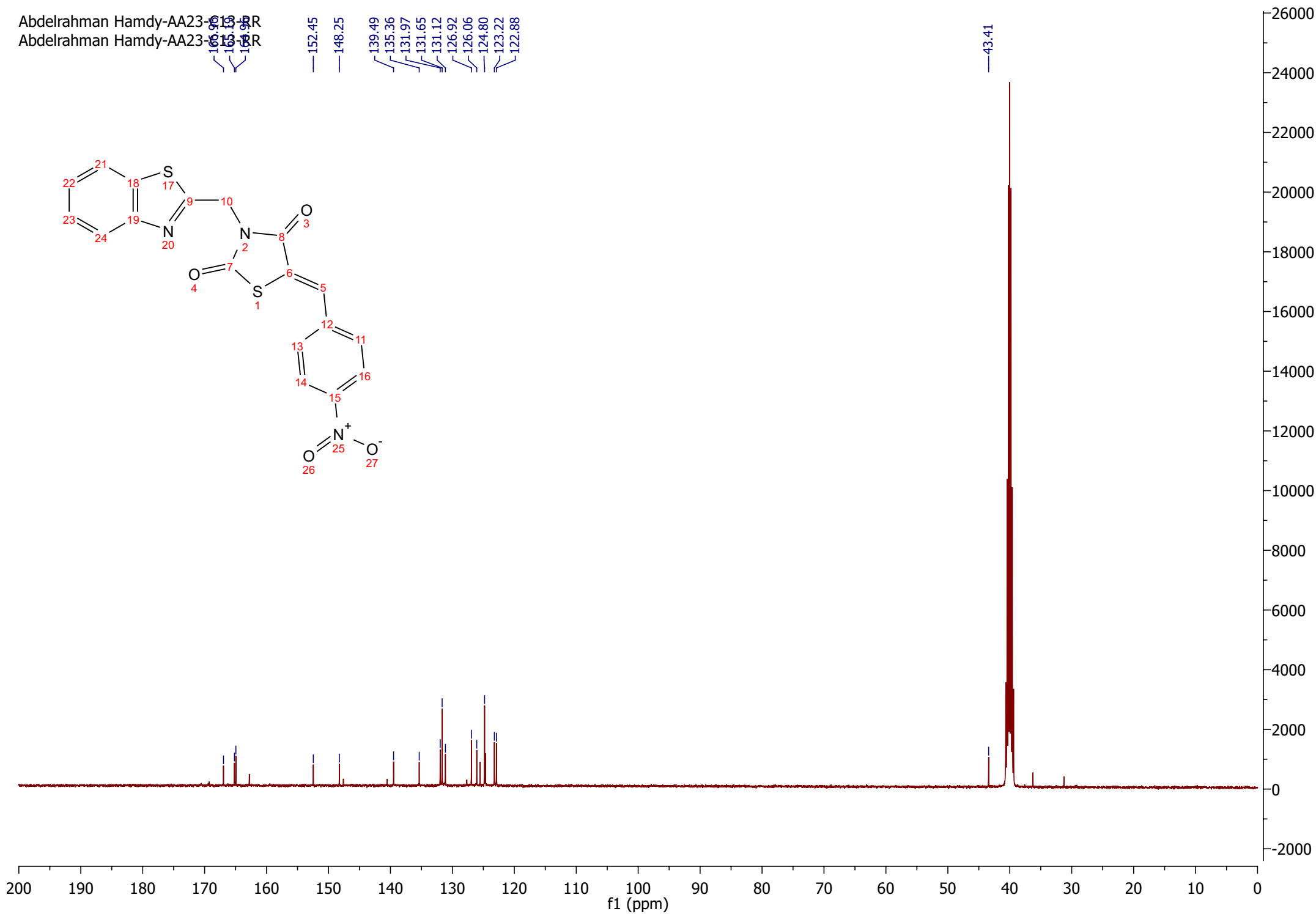
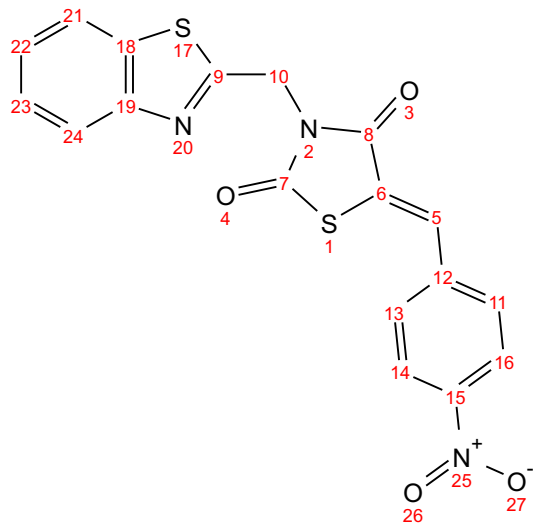

Abd rahman hamdy
Abd rahman hamdy

25 -M c13
25 -M c13

167.54
165.73
161.92
151.10
138.82
134.56
132.96
130.37
125.74
124.54
117.87
115.56

56.05
48.63

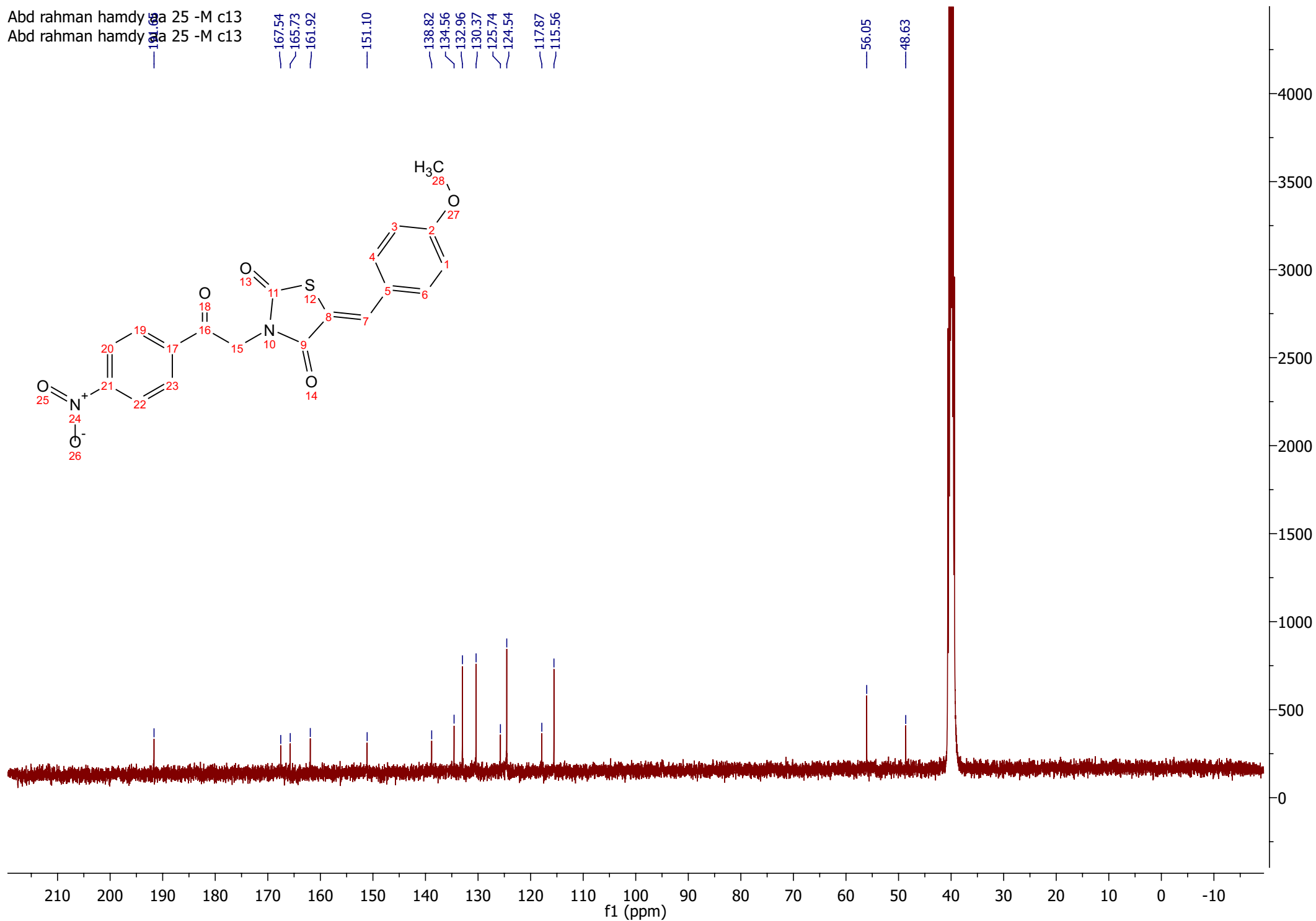
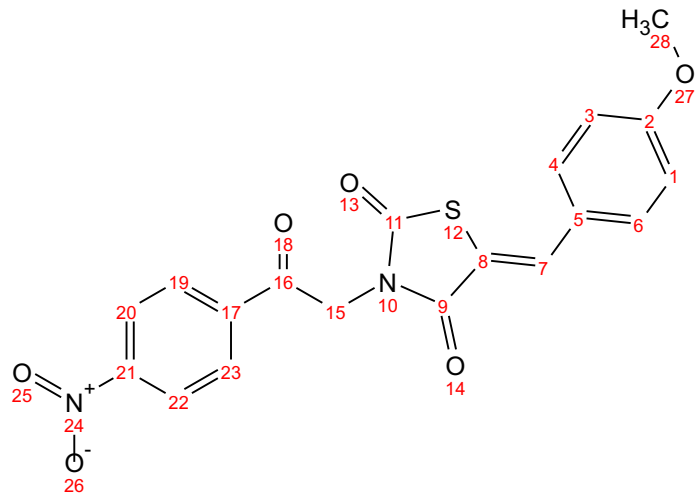

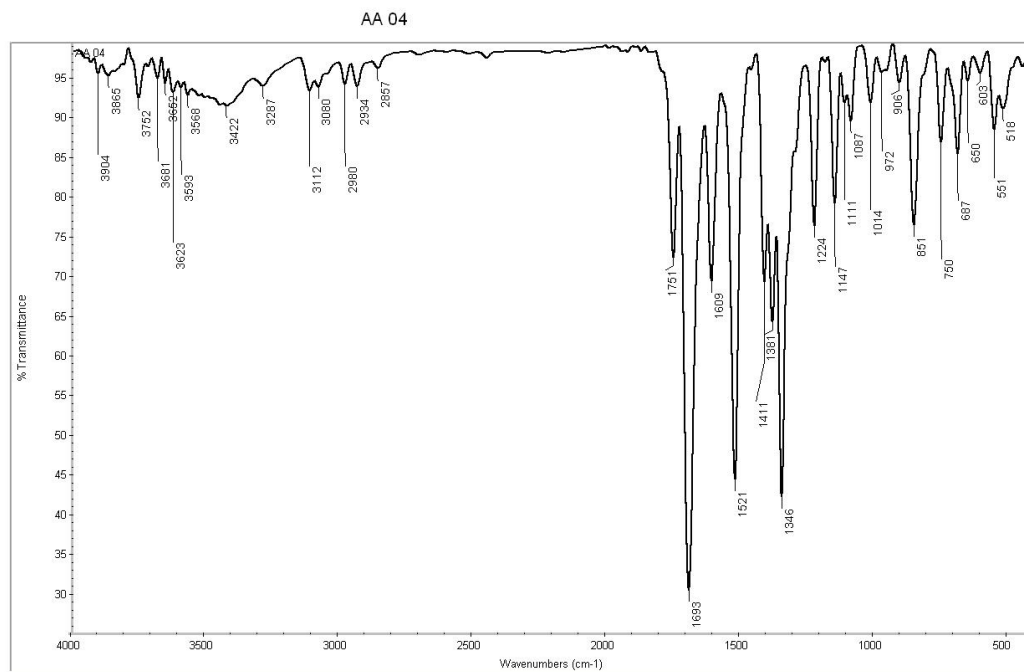
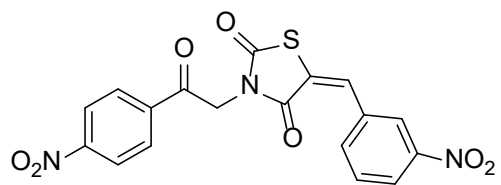

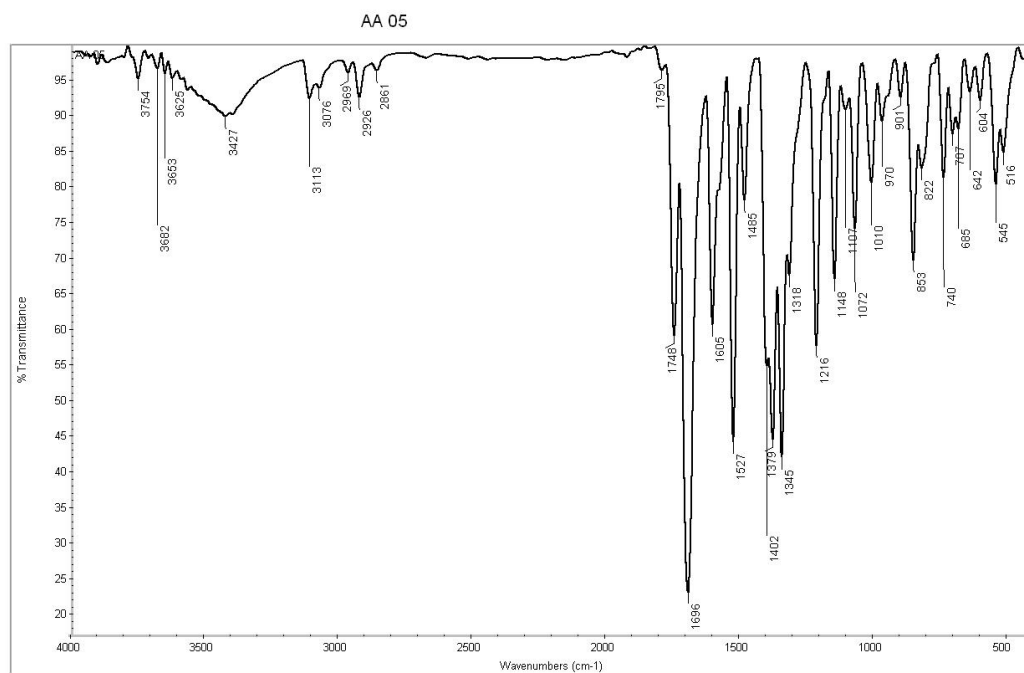
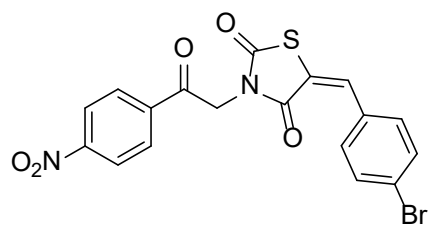

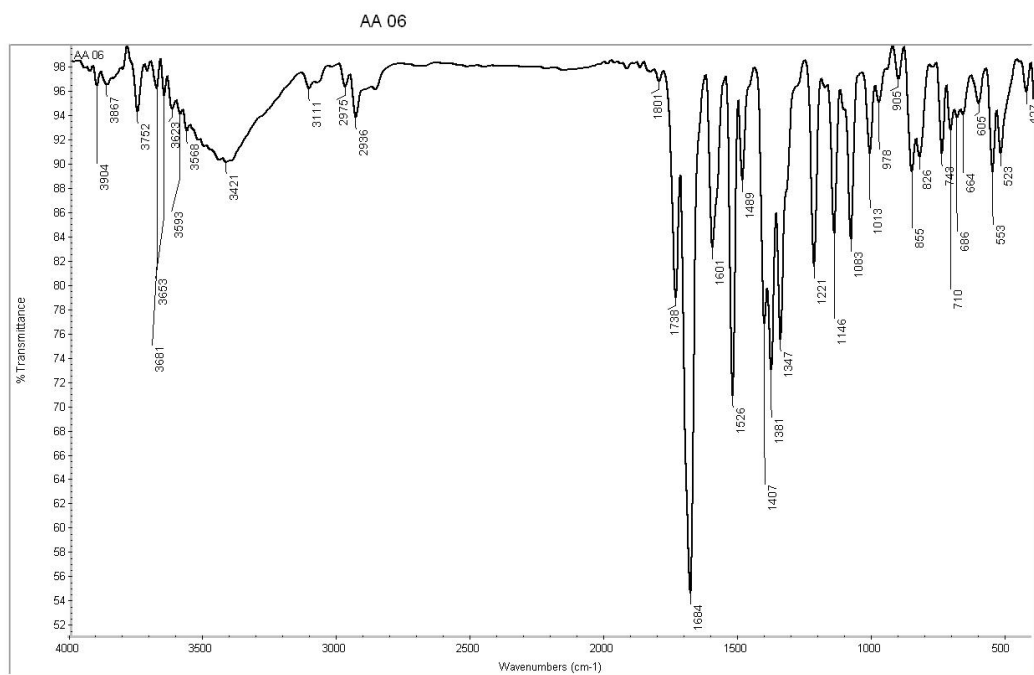
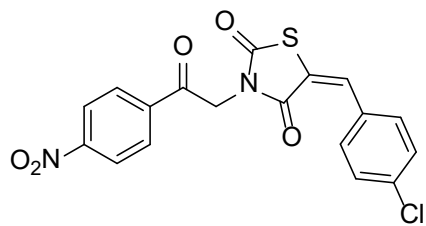

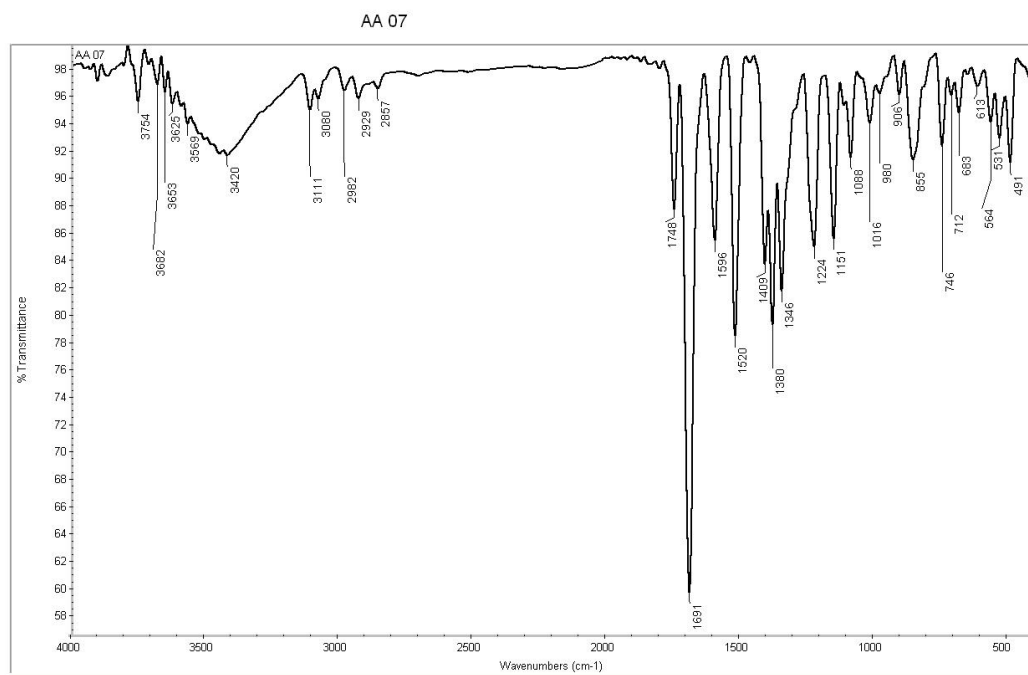
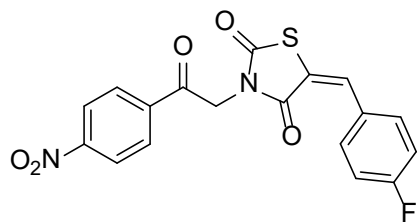

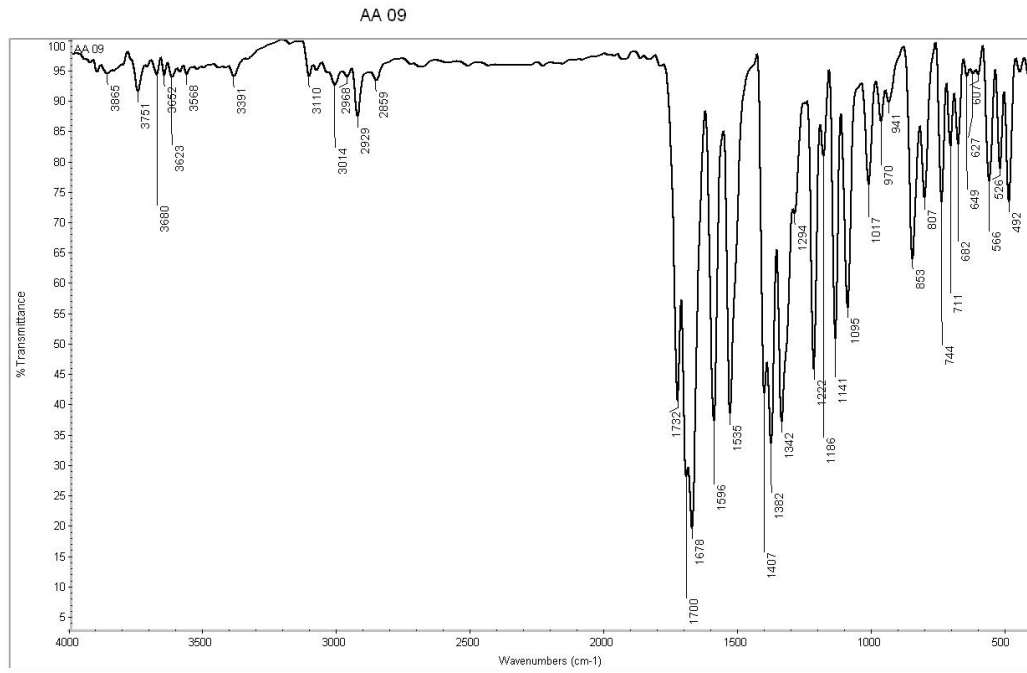
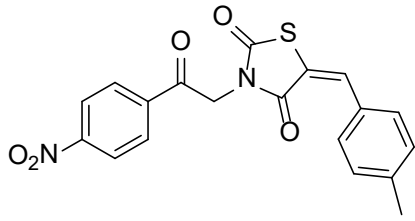

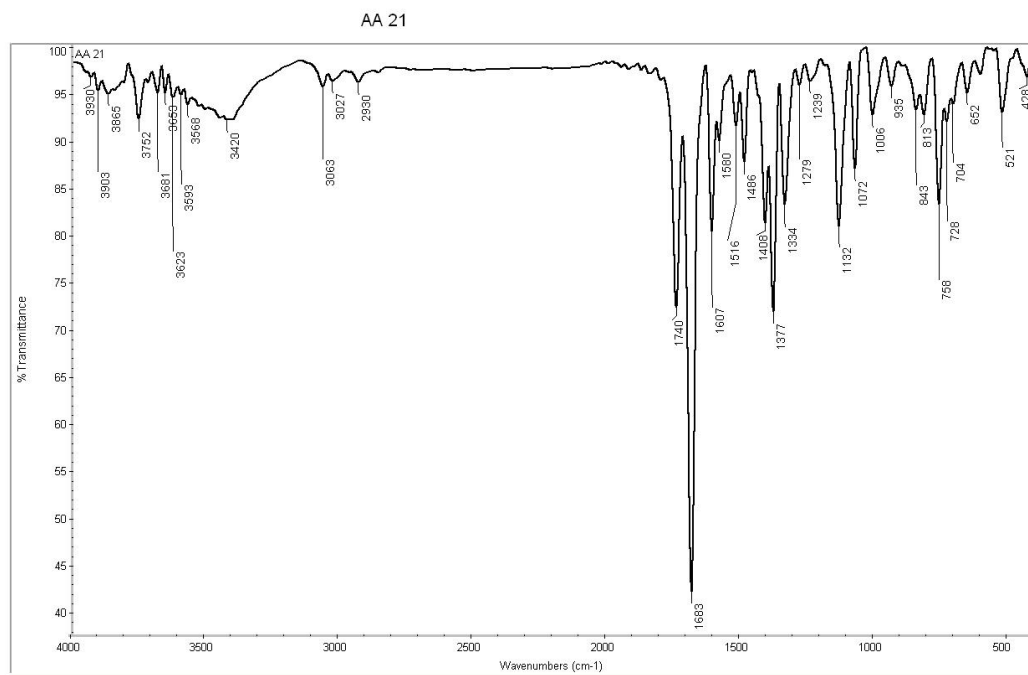
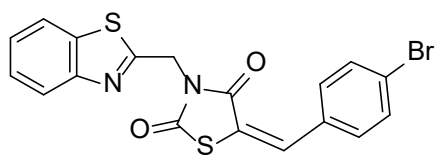

Best-fit values	
LogIC50	2.357
HillSlope	-0.4199
IC50	227.4

AA03 $IC_{50} = 227.4$
 $R^2 = 0.8926$

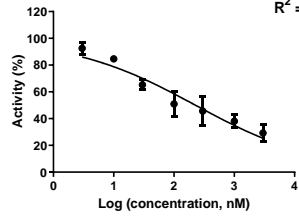

Best-fit values	
LogIC50	2.709
HillSlope	-0.4960
IC50	511.7

AA04 $IC_{50} = 511.7$
 $R^2 = 0.9715$

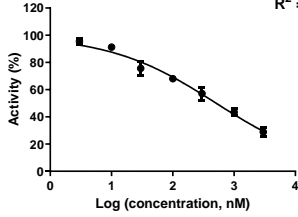

Best-fit values	
LogIC50	2.693
HillSlope	-0.4353
IC50	493.7

AA05 $IC_{50} = 493.7$
 $R^2 = 0.9403$

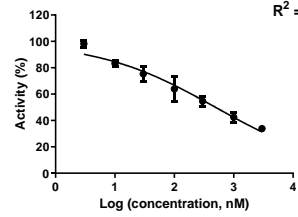

Best-fit values	
LogIC50	2.670
HillSlope	-0.6081
IC50	468.0

AA06 $IC_{50} = 468.0$
 $R^2 = 0.9794$

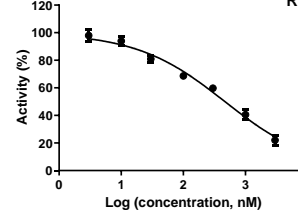

Best-fit values	
LogIC50	2.760
HillSlope	-0.5977
IC50	575.1

AA07 $IC_{50} = 575.1$
 $R^2 = 0.9605$

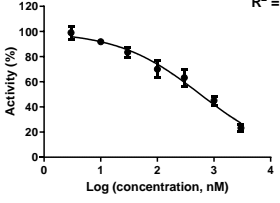

Best-fit values	
LogIC50	2.613
HillSlope	-0.5861
IC50	410.2

AA08 $IC_{50} = 410.2$
 $R^2 = 0.9710$

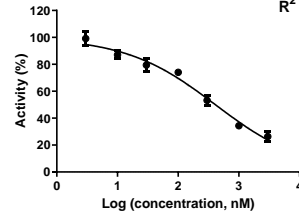

Best-fit values	
LogIC50	2.747
HillSlope	-0.6936
IC50	558.0

AA09 $IC_{50} = 558.0$
 $R^2 = 0.9713$

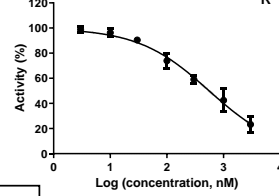

Best-fit values	
LogIC50	2.861
HillSlope	-0.4612
IC50	726.7

AA10 $IC_{50} = 726.7$
 $R^2 = 0.8431$

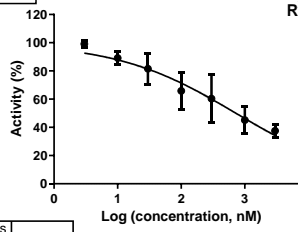

Best-fit values	
LogIC50	2.472
HillSlope	-0.5624
IC50	296.4

AA18 $IC_{50} = 296.4$
 $R^2 = 0.9677$

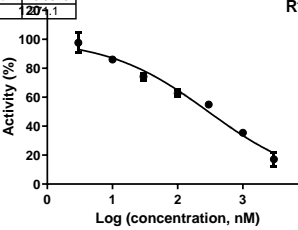

Best-fit values	
LogIC50	2.212
HillSlope	-0.4885
IC50	163.0

AA19 $IC_{50} = 163.0$
 $R^2 = 0.9170$

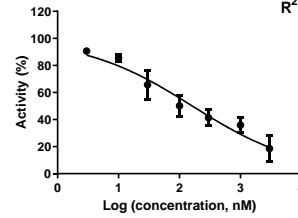

Best-fit values	
LogIC50	2.525
HillSlope	-0.4516
IC50	335.1

AA20 $IC_{50} = 335.1$
 $R^2 = 0.9057$

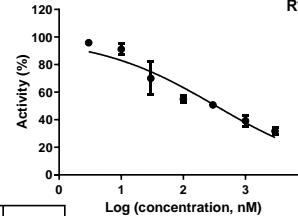

Best-fit values	
LogIC50	2.433
HillSlope	-0.5646
IC50	271.1

AA17 $IC_{50} = 271.1$
 $R^2 = 0.9343$

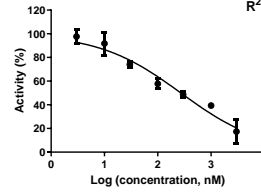

Best-fit values	
LogIC50	2.656
HillSlope	-0.8046
IC50	452.6

AA22 $IC_{50} = 452.6$
 $R^2 = 0.9762$

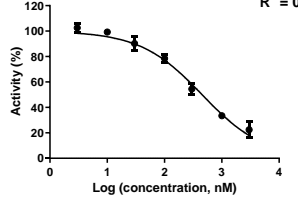

Best-fit values	
LogIC50	3.297
HillSlope	-0.5953
IC50	1980

AA23 $IC_{50} = 1980$
 $R^2 = 0.9297$

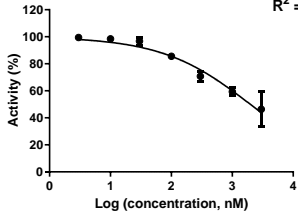

Best-fit values	
LogIC50	2.975
HillSlope	-0.5687
IC50	944.9

AA24 $IC_{50} = 944.9$
 $R^2 = 0.9656$

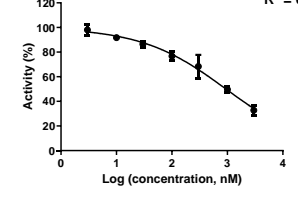

Best-fit values	
LogIC50	2.334
HillSlope	-0.4244
IC50	215.6

AA21 $IC_{50} = 215.6$
 $R^2 = 0.9490$

