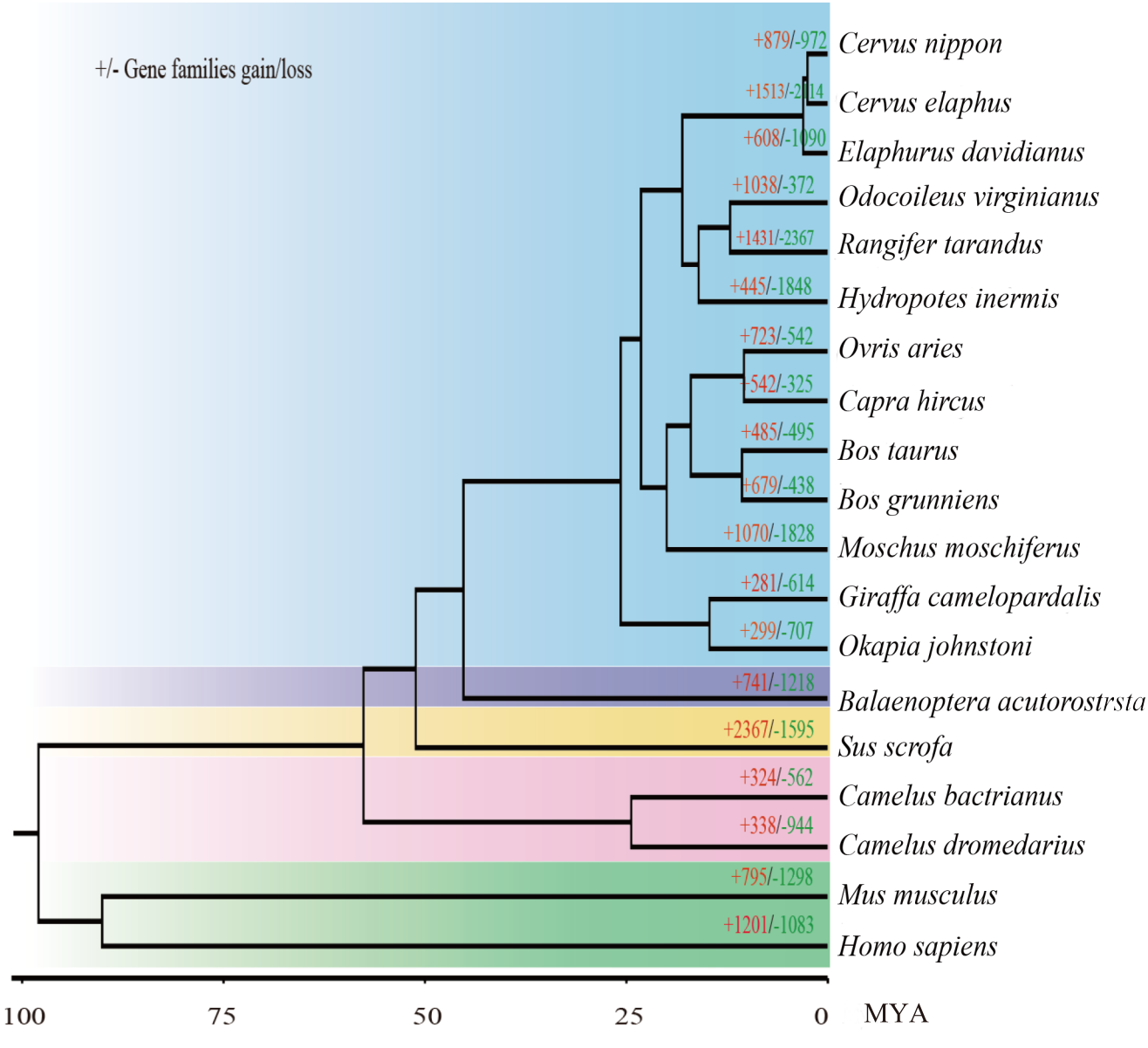
+/- Gene families gain/loss
+879/-972
Cervus nippon
+1513/-2014
Cervus elaphus
+608/-1090
Elaphurus davidianus
+1038/-372
Odocoileus virginianus
+1431/-2367
Rangifer tarandus
+445/-1848
Hydropotes inermis
+723/-542
Ovris aries
-542/-325
Capra hircus
+485/-495
Bos taurus
+679/-438
Bos grunniens
+1070/-1828
Moschus moschiferus
+281/-614
Giraffa camelopardalis
+299/-707
Okapia johnstoni
+741/-1218
Balaenoptera acutorostrsta
+2367/-1595
Sus scrofa
+324/-562
Camelus bactrianus
+338/-944
Camelus dromedarius
+795/-1298
Mus musculus
+1201/-1083
Homo sapiens
100
75
50
25
0
MYA