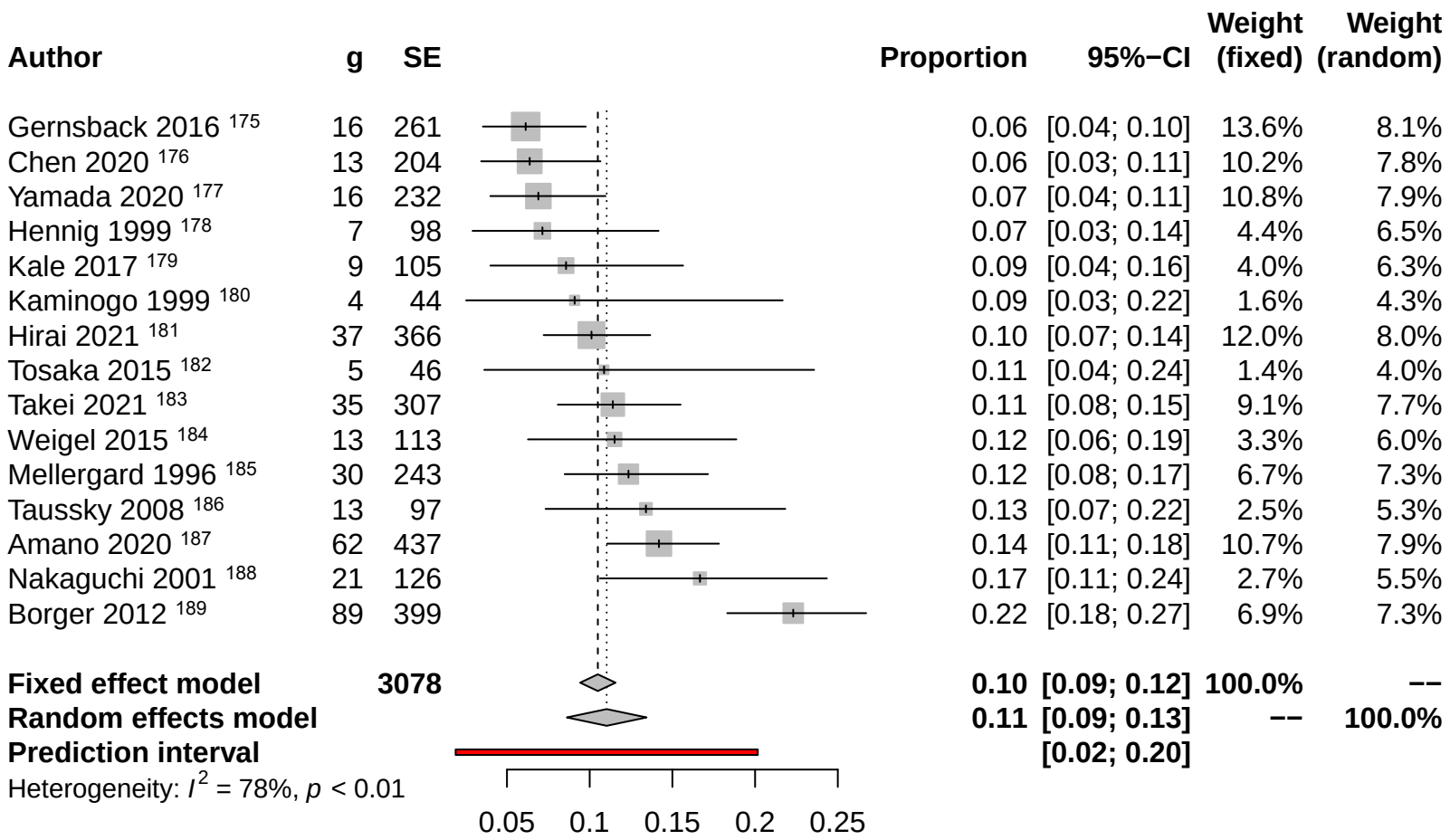
Author
g
SE
Proportion
95%−CI
Weight (fixed)
Weight (random)
Gernsback 2016 175 16 261 0.06 [0.04; 0.10] 13.6% 8.1%
Chen 2020 176 13 204 0.06 [0.03; 0.11] 10.2% 7.8%
Yamada 2020 177 16 232 0.07 [0.04; 0.11] 10.8% 7.9%
Hennig 1999 178 7 98 0.07 [0.03; 0.14] 4.4% 6.5%
Kale 2017 179 9 105 0.09 [0.04; 0.16] 4.0% 6.3%
Kaminogo 1999 180 4 44 0.09 [0.03; 0.22] 1.6% 4.3%
Hirai 2021 181 37 366 0.10 [0.07; 0.14] 12.0% 8.0%
Tosaka 2015 182 5 46 0.11 [0.04; 0.24] 1.4% 4.0%
Takei 2021 183 35 307 0.11 [0.08; 0.15] 9.1% 7.7%
Weigel 2015 184 13 113 0.12 [0.06; 0.19] 3.3% 6.0%
Mellergard 1996 185 30 243 0.12 [0.08; 0.17] 6.7% 7.3%
Taussky 2008 186 13 97 0.13 [0.07; 0.22] 2.5% 5.3%
Amano 2020 187 62 437 0.14 [0.11; 0.18] 10.7% 7.9%
Nakaguchi 2001 188 21 126 0.17 [0.11; 0.24] 2.7% 5.5%
Borger 2012 189 89 399 0.22 [0.18; 0.27] 6.9% 7.3%
Fixed effect model 3078 0.10 [0.09; 0.12] 100.0% ––
Random effects model 0.11 [0.09; 0.13] –– 100.0%
Prediction interval [0.02; 0.20]
Heterogeneity: I^2 = 78%, p < 0.01
0.05
0.1
0.15
0.2
0.25