

RT: 0.00 - 7.00 SM: 7B

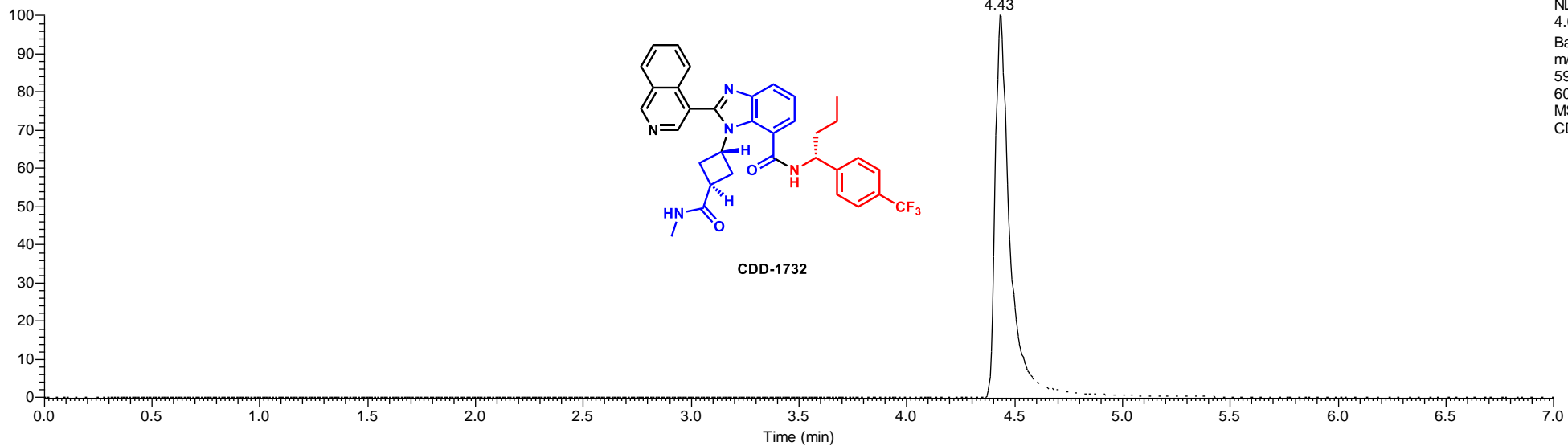

CDD1732 #573 RT: 4.43 AV: 1 NL: 5.10E9
T: FTMS + p ESI Full ms [100.0000-1000.0000]

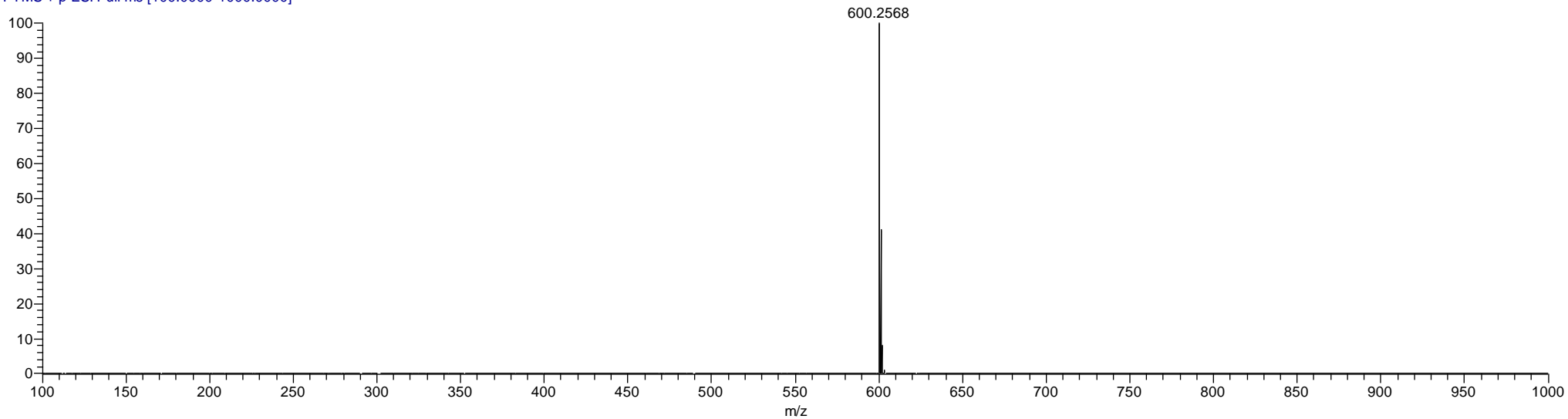

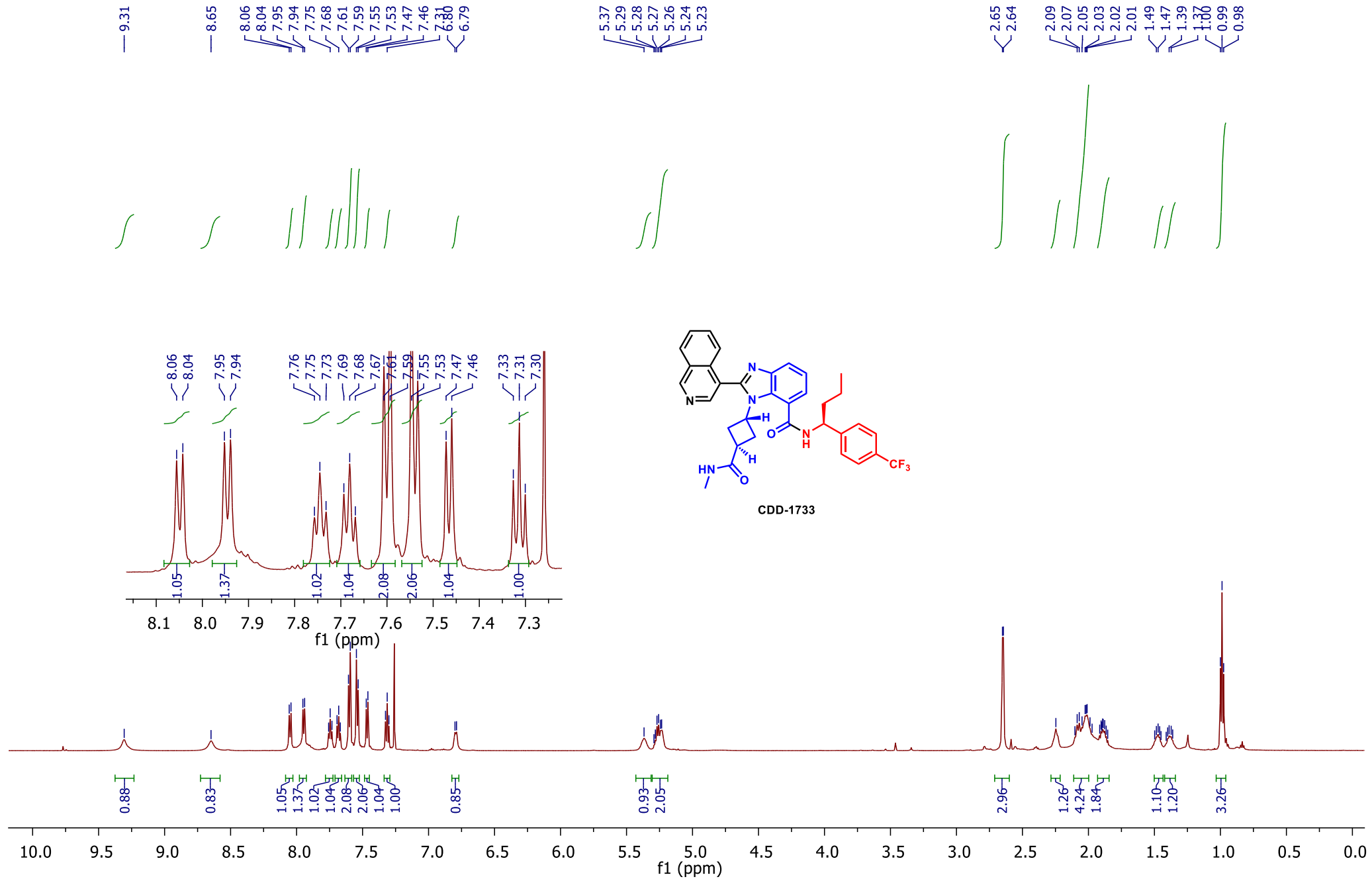

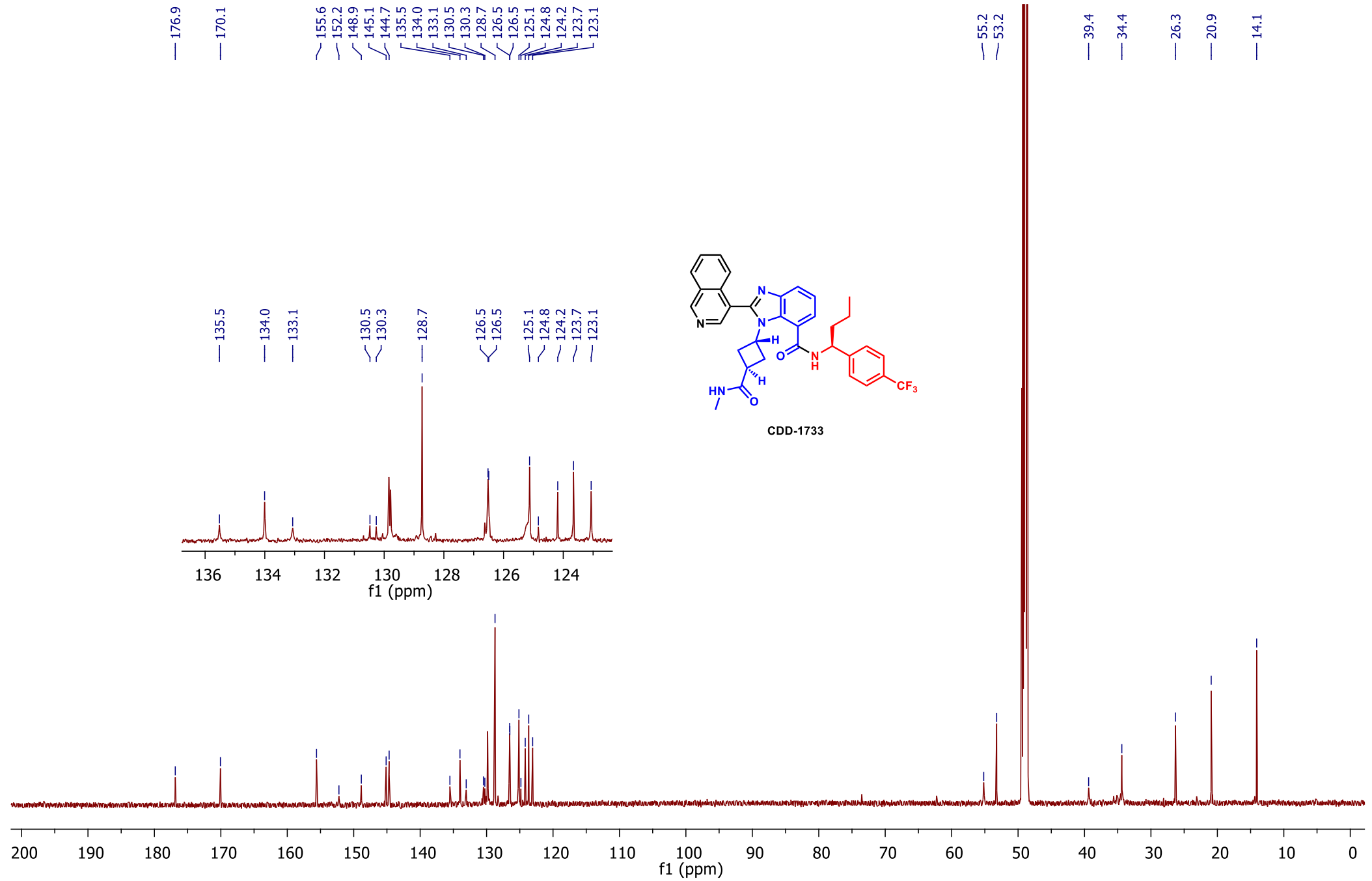

RT: 0.00 - 7.00 SM: 7B

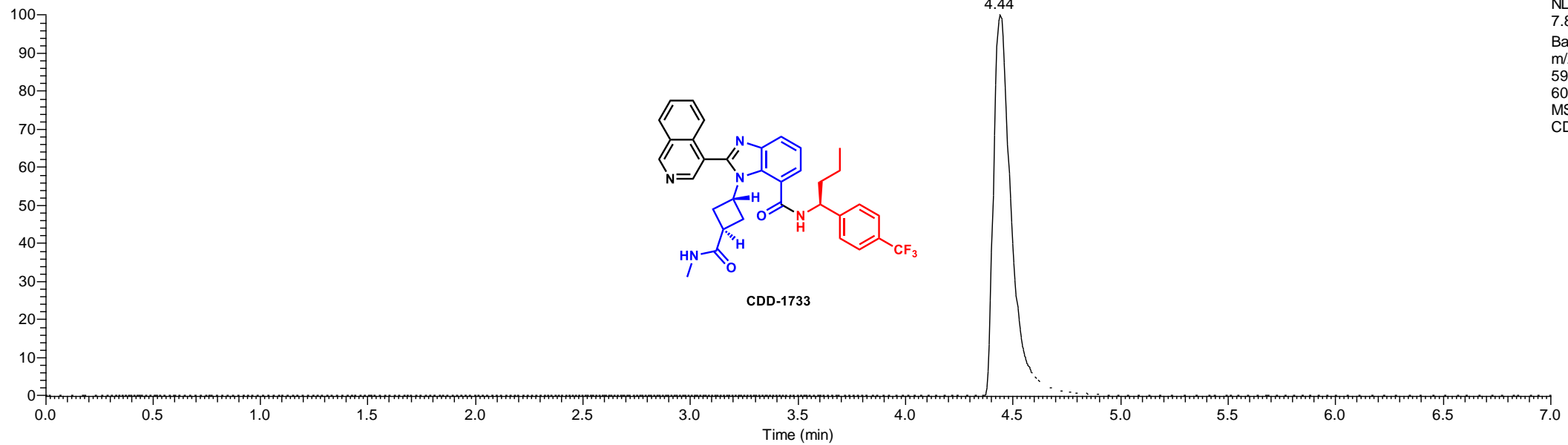

NL:
7.86E9
Base Peak
m/z=
599.7580-
600.7580
MS
CDD1733

CDD1733 #660 RT: 4.44 AV: 1 NL: 8.21E9
T: FTMS + p ESI Full ms [100.0000-1000.0000]

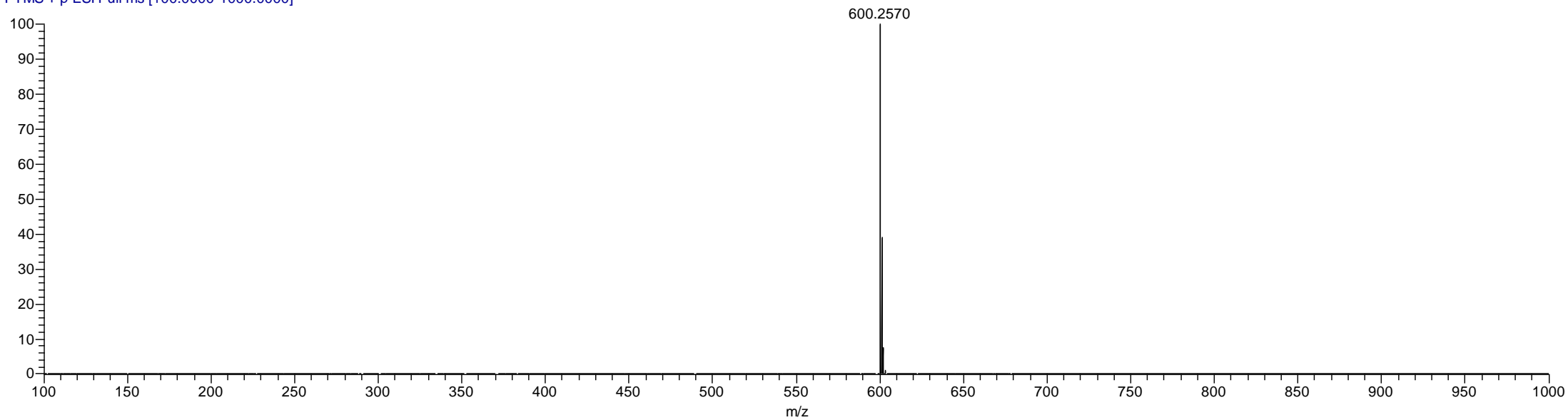

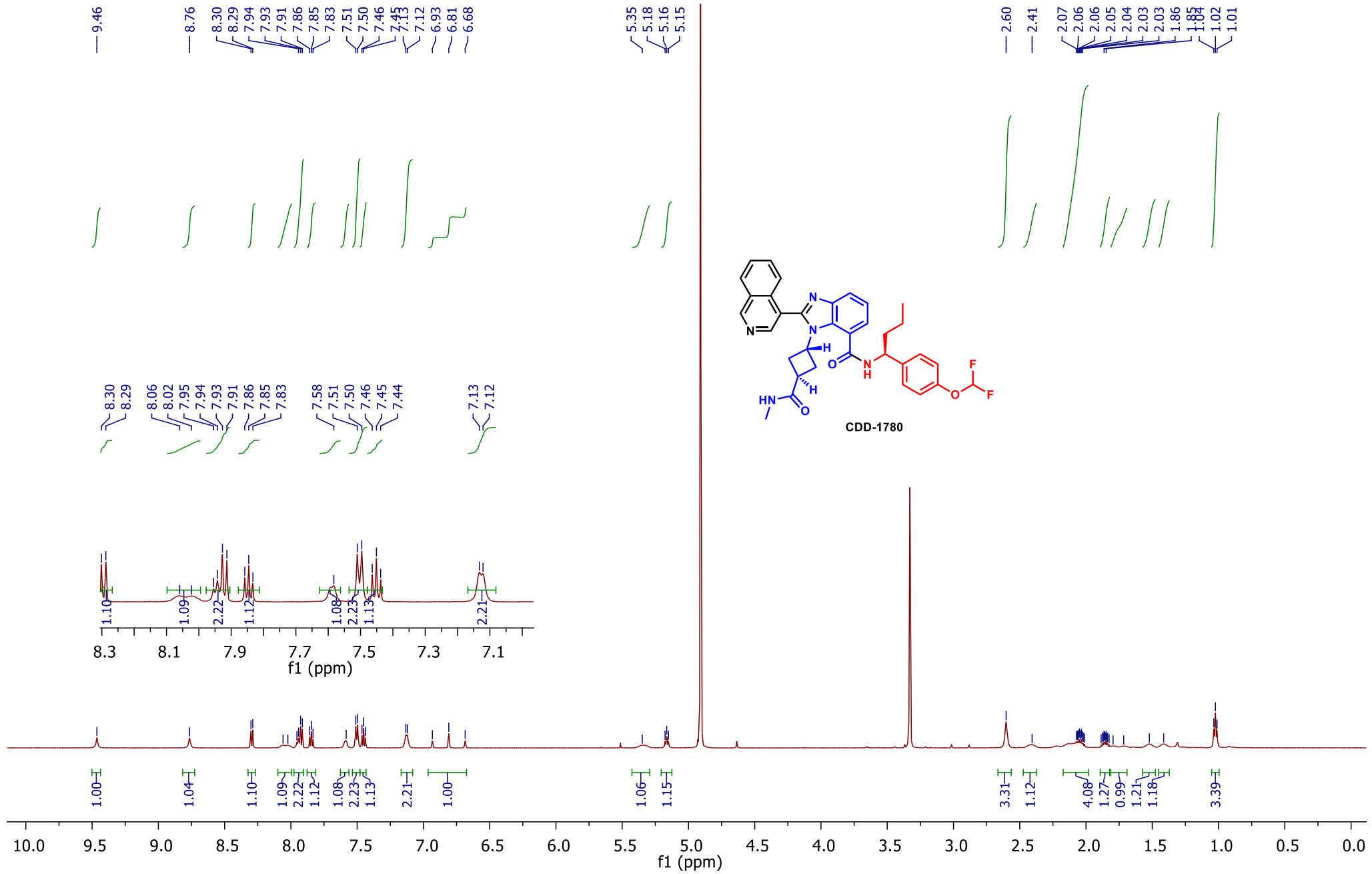

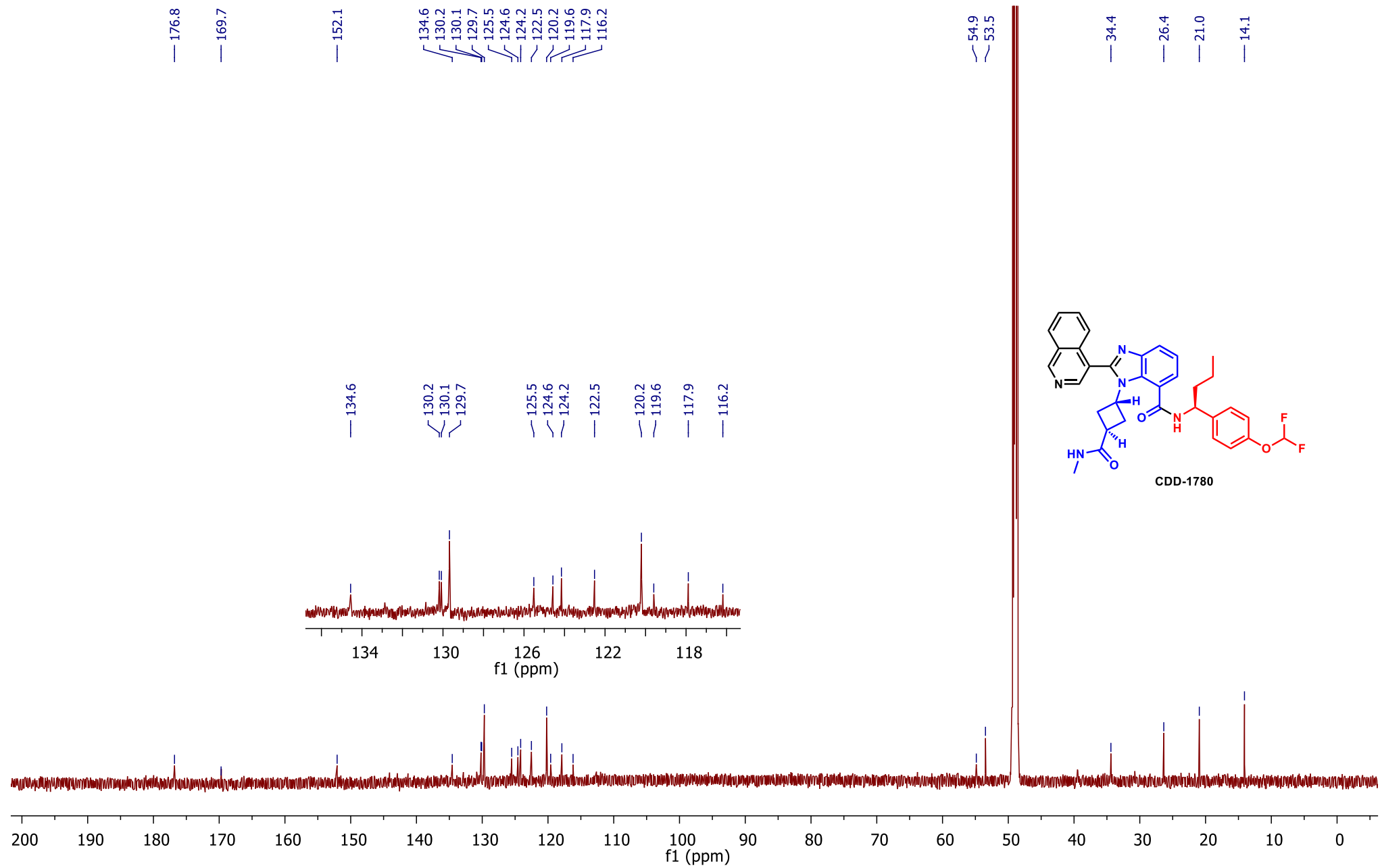

RT: 0.00 - 7.00 SM: 7B

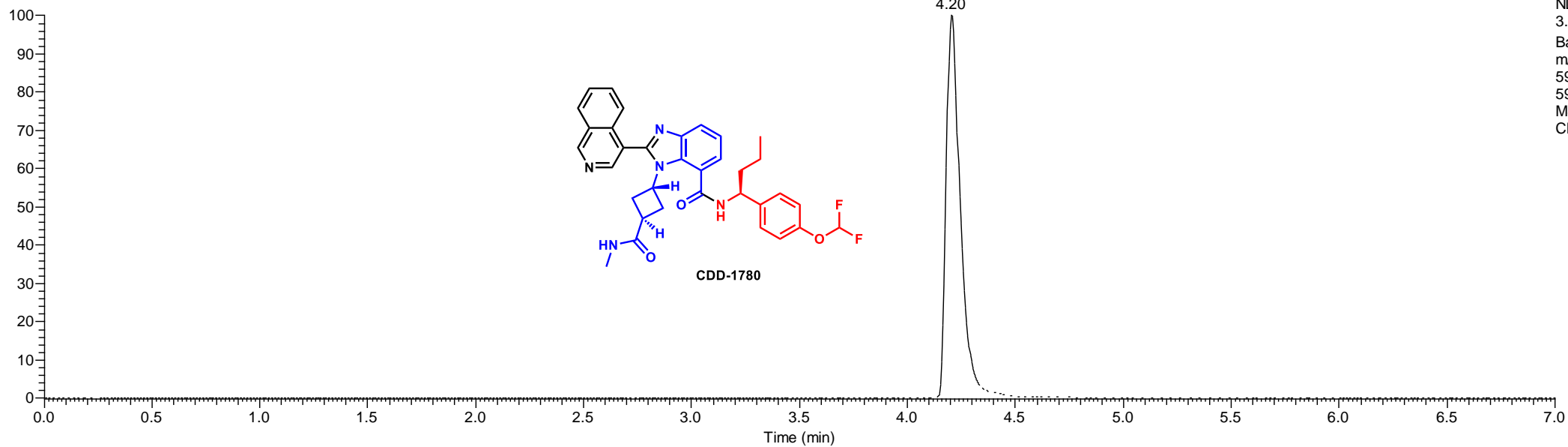

NL:
3.25E9
Base Peak
m/z=
597.7624-
598.7624
MS
CDD1780

CDD1780 #572 RT: 4.20 AV: 1 NL: 3.46E9
T: FTMS + p ESI Full ms [100.0000-1000.0000]

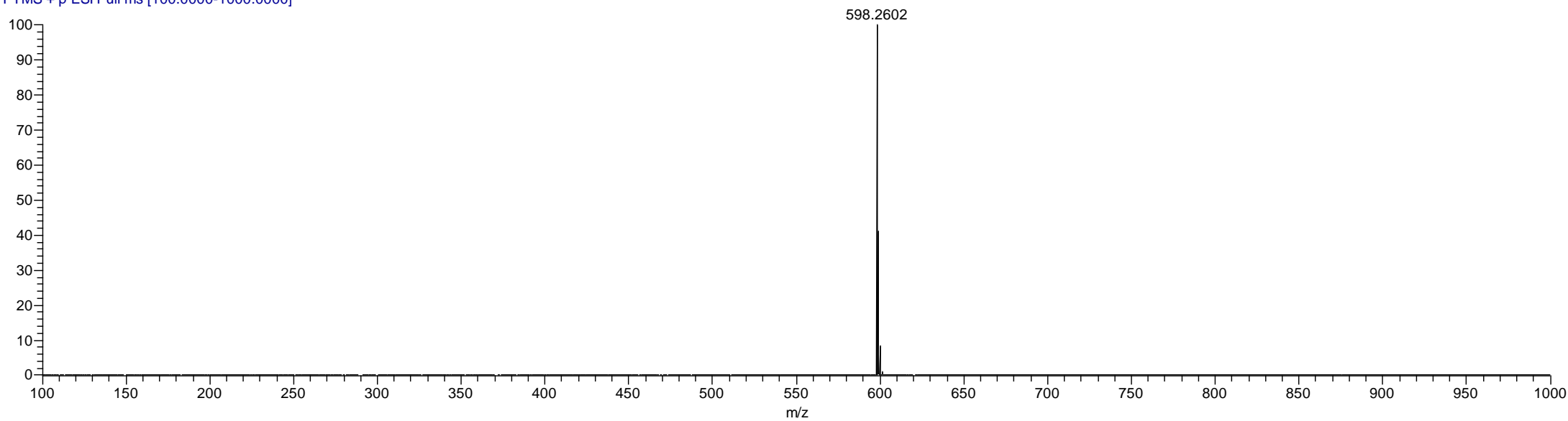

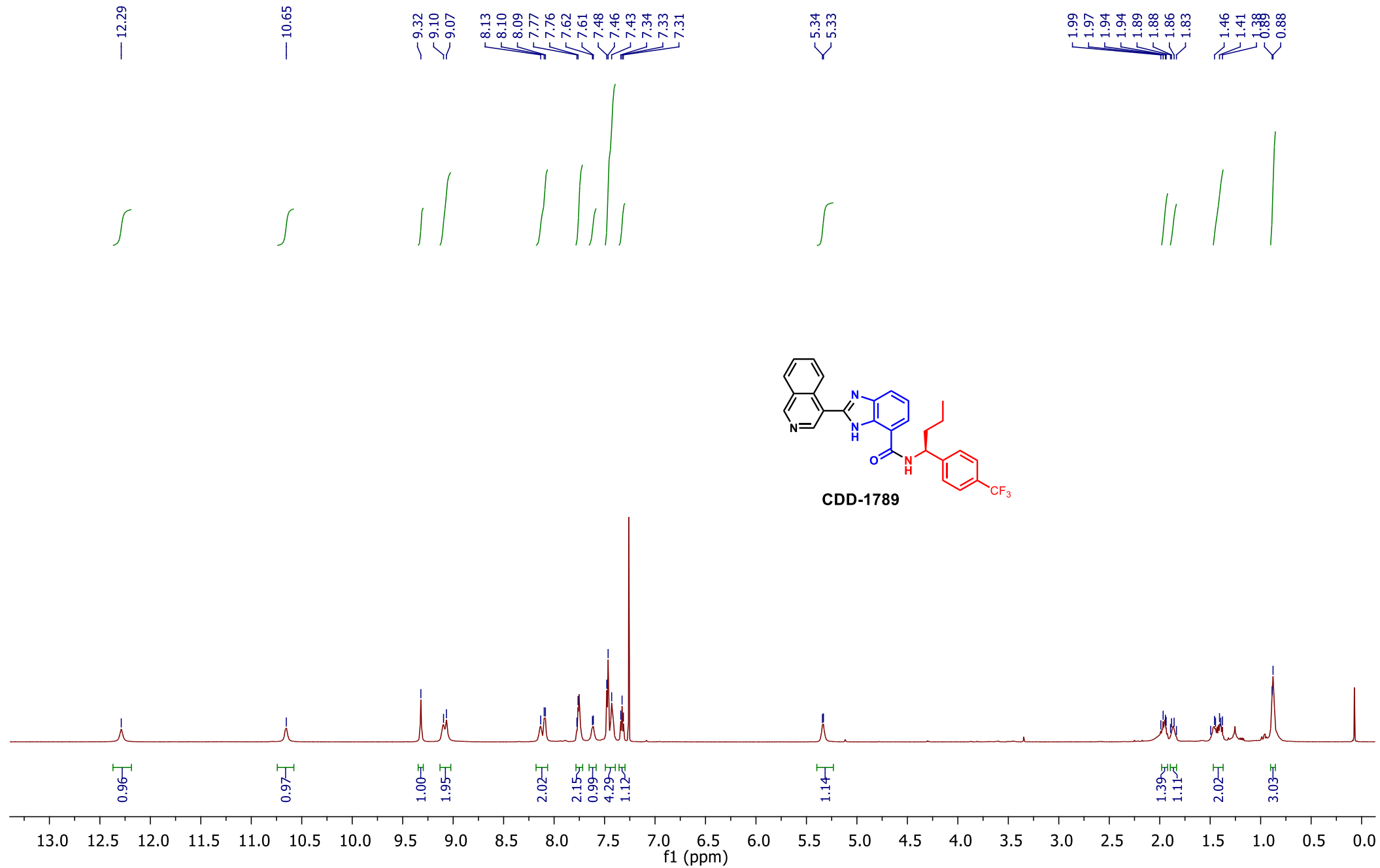

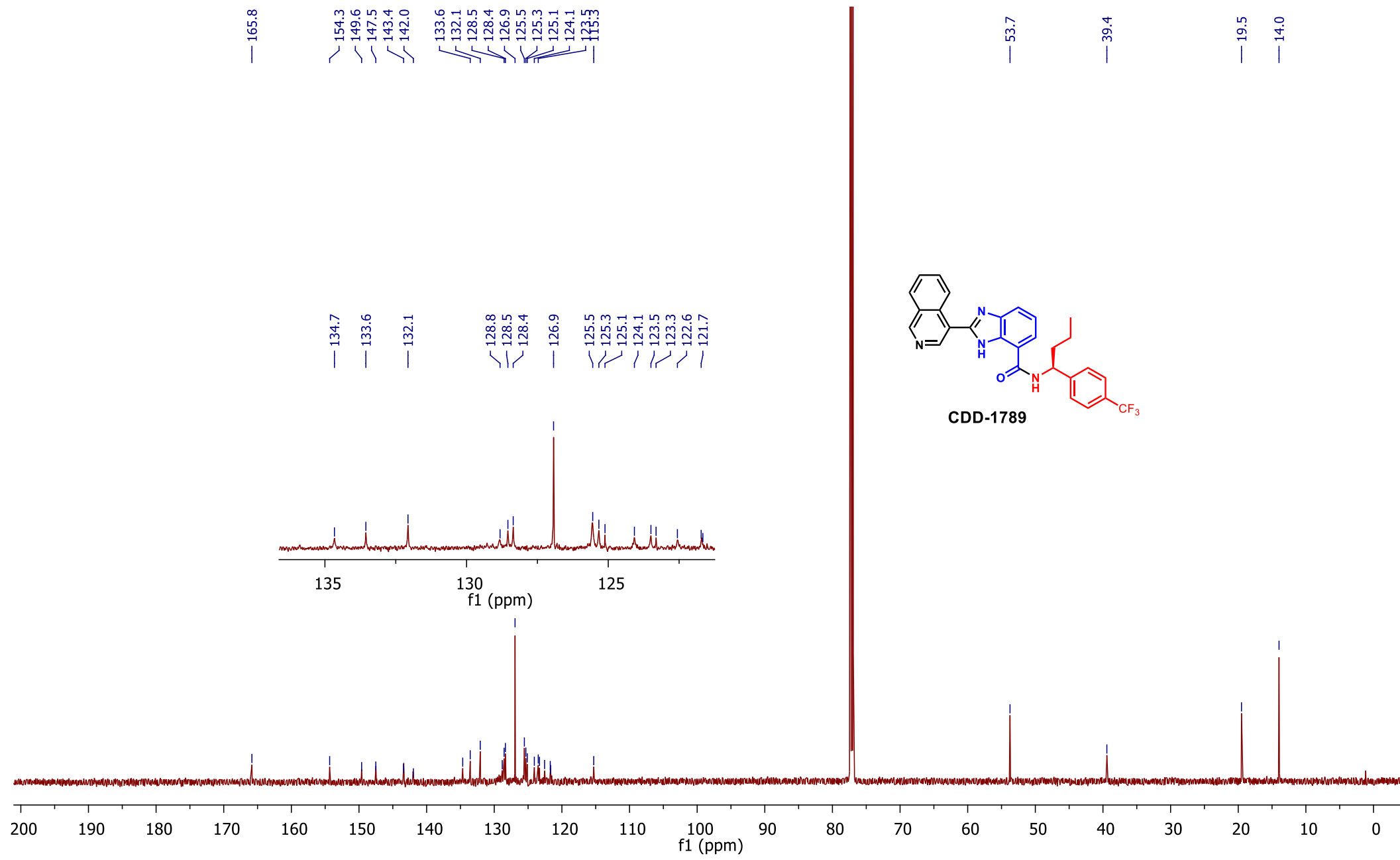

RT: 0.00 - 7.01 SM: 7B

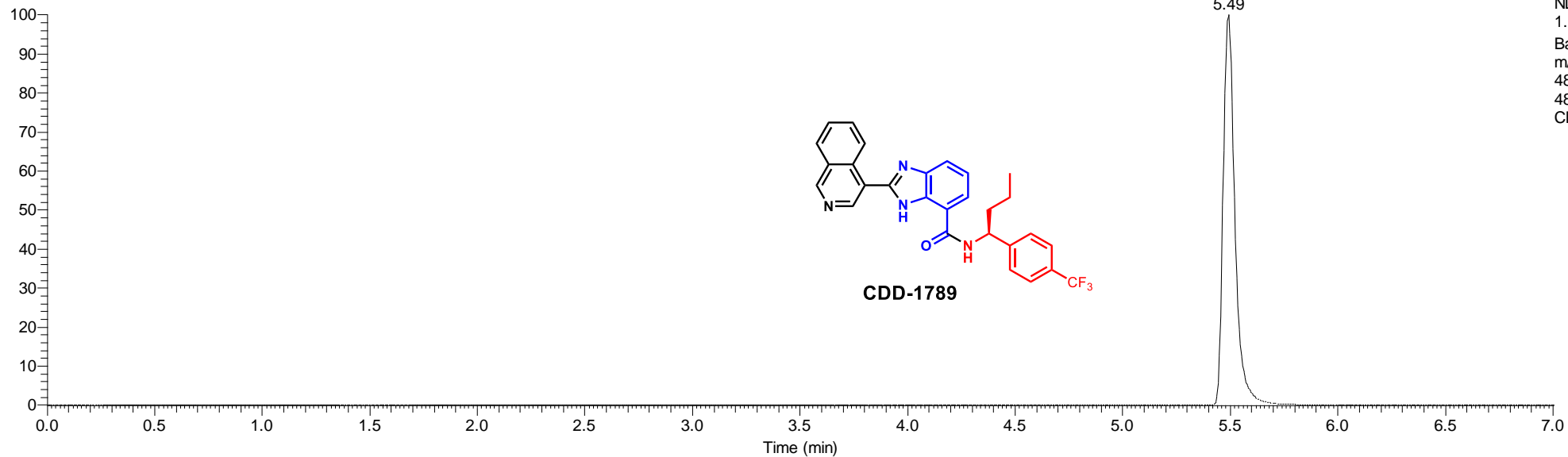

NL:
1.17E9
Base Peak
m/z=
488.68-
489.68 MS
CDD1789

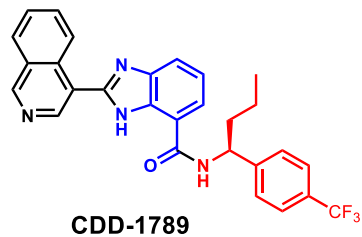

CDD1789 #744 RT: 5.49 AV: 1 NL: 1.28E9
T: FTMS + p ESI Full ms [100.0000-1000.0000]

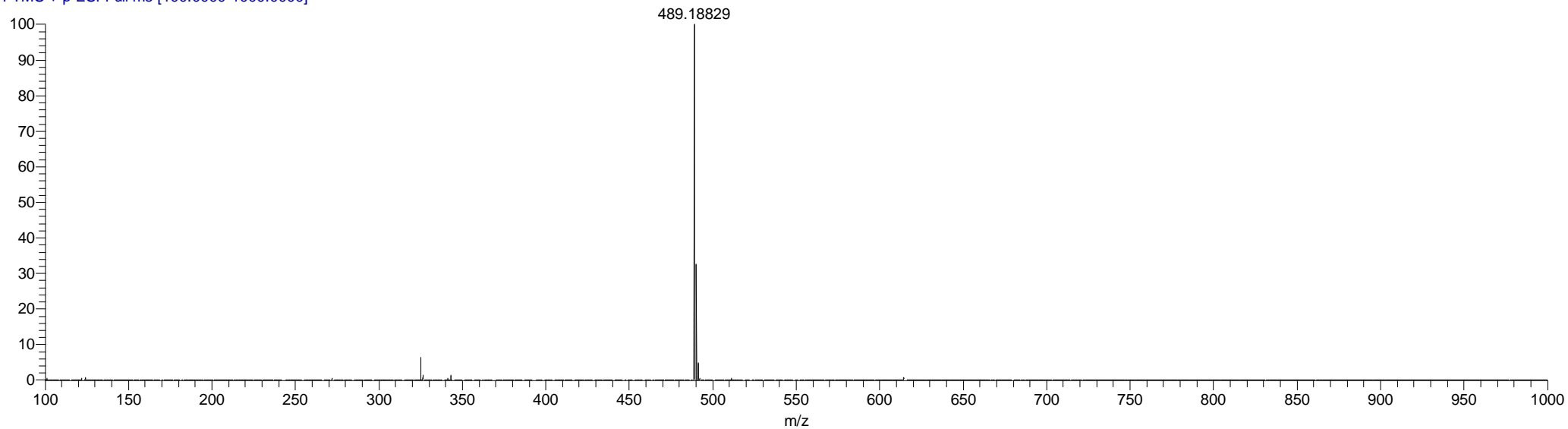

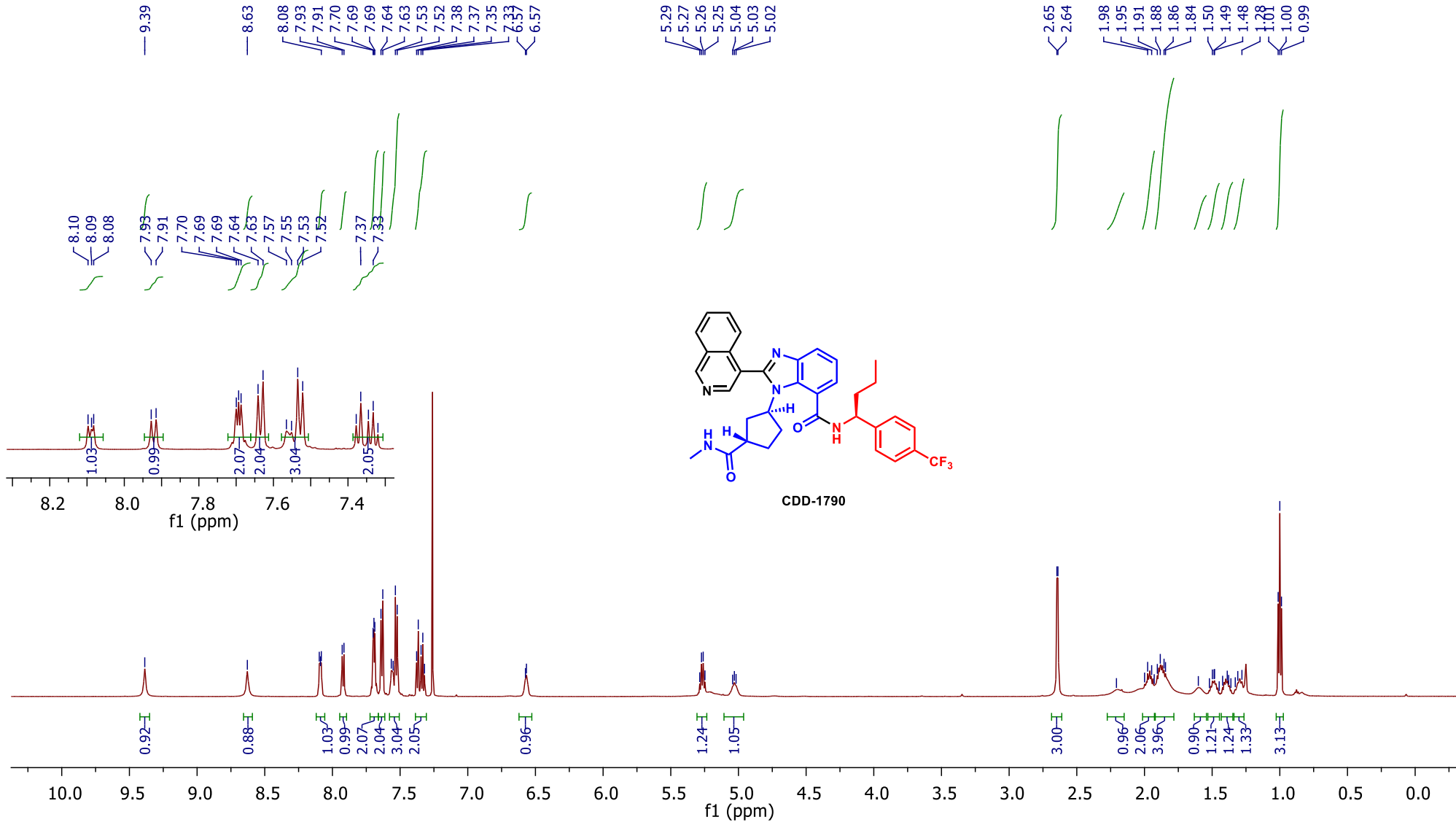

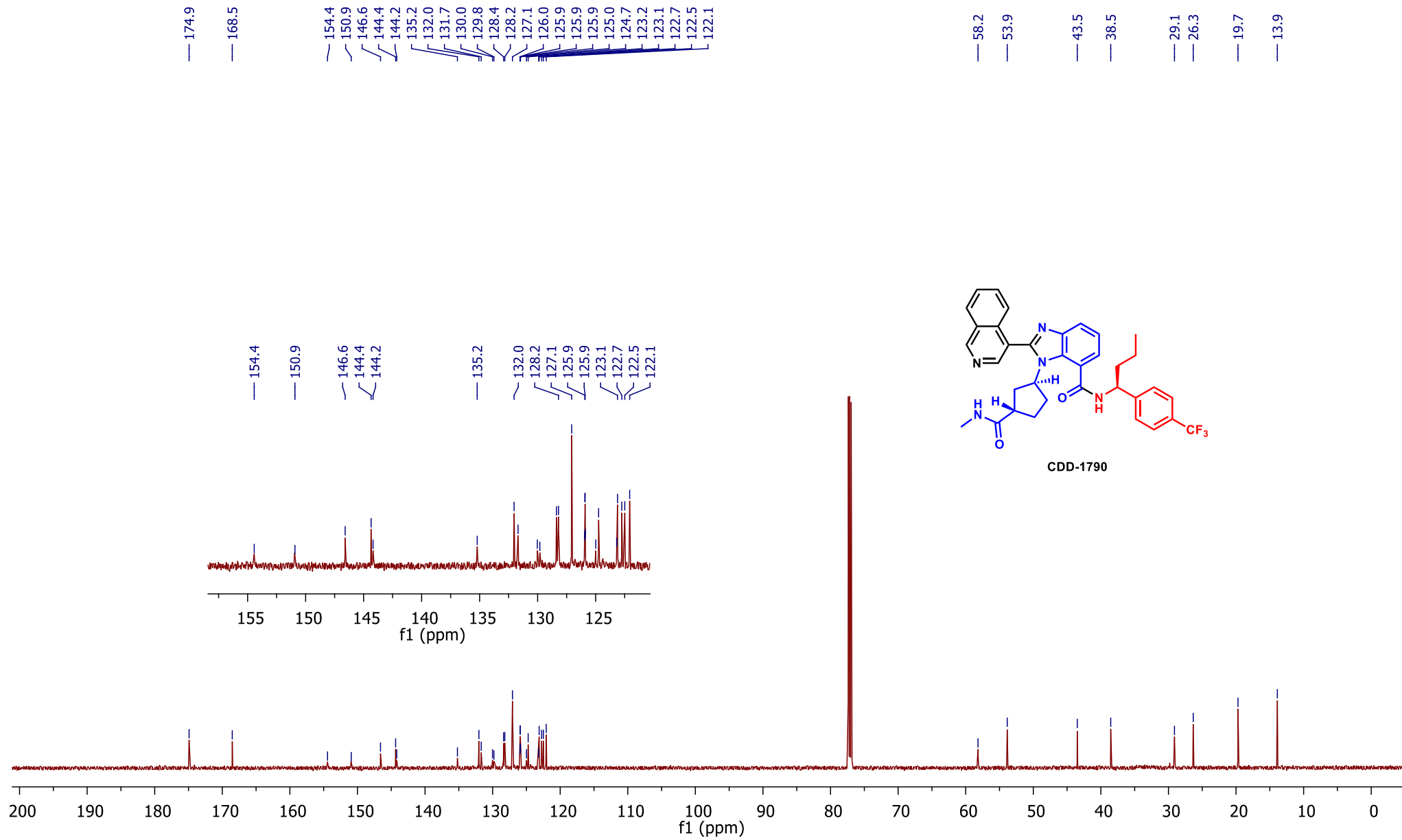

RT: 0.00 - 7.00 SM: 7B

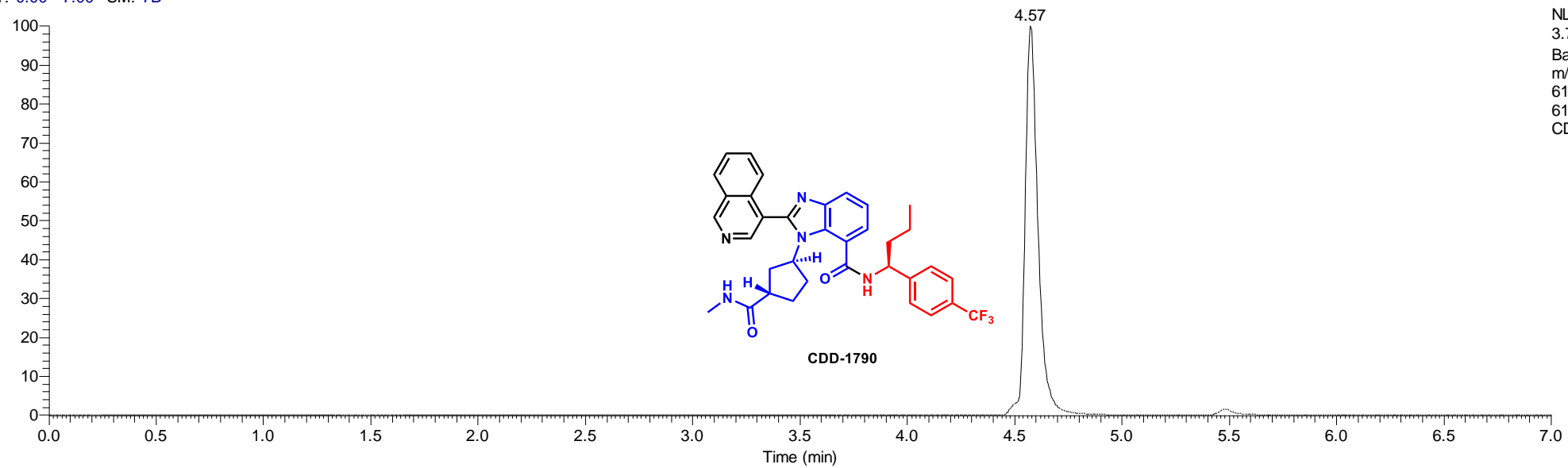

NL:
3.75E8
Base Peak
m/z=
613.77-
614.77 MS
CDD1790

CDD1790 #586 RT: 4.57 AV: 1 NL: 4.30E8
T: FTMS + p ESI Full ms [100.0000-1000.0000]

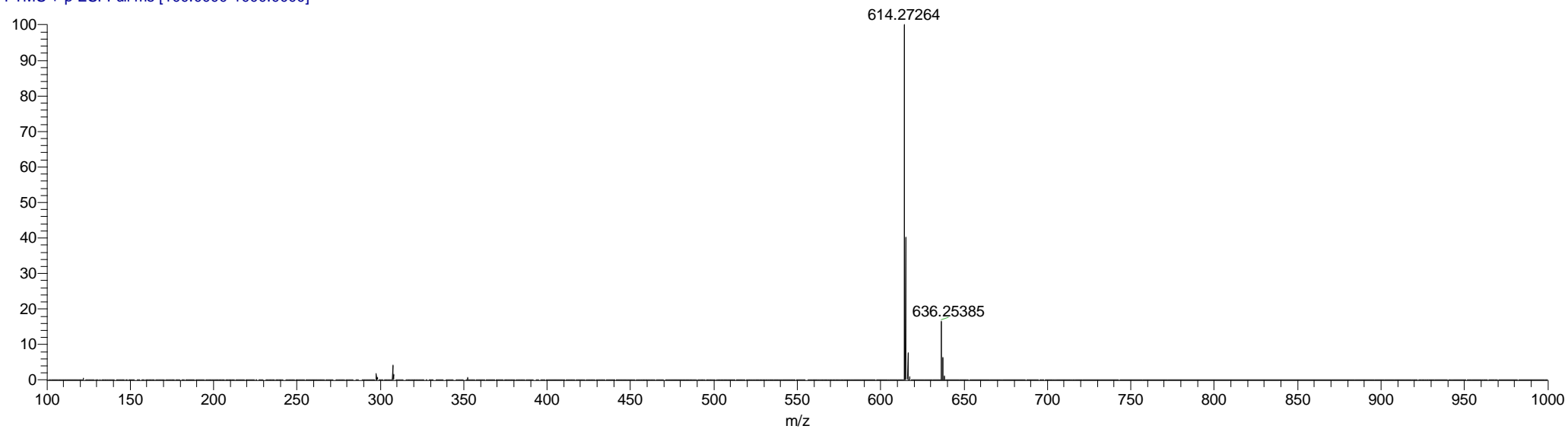

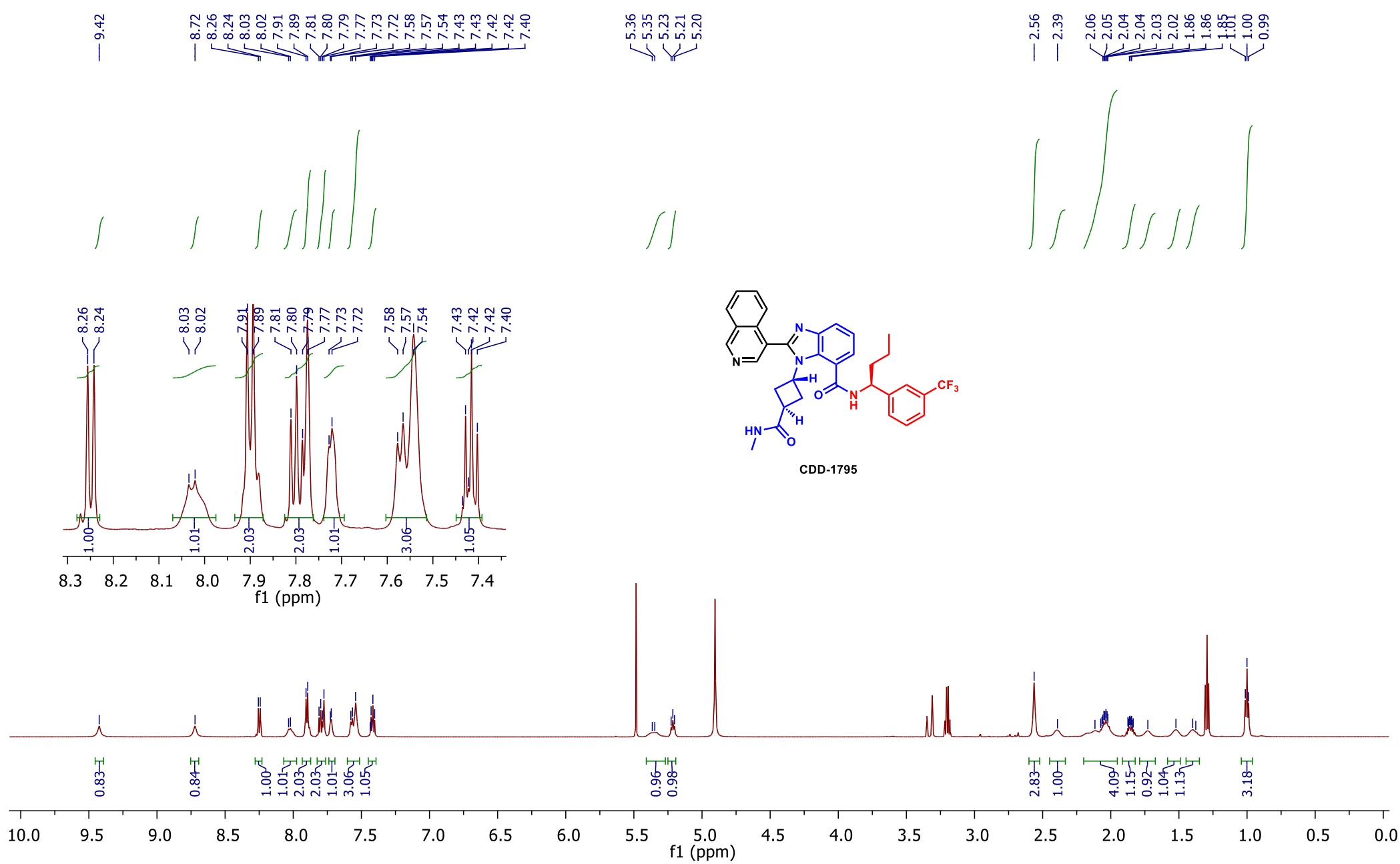

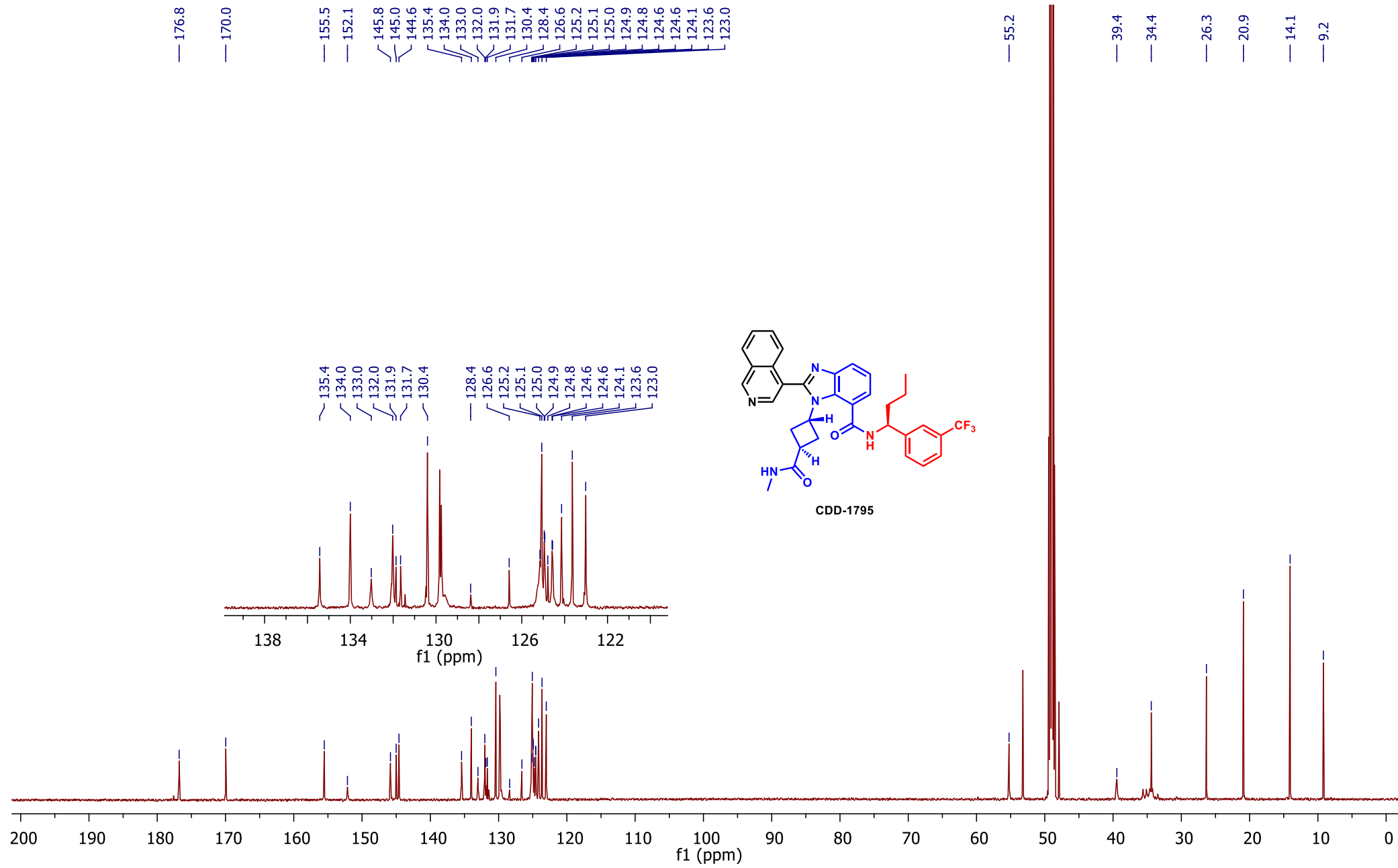

RT: 0.00 - 7.00 SM: 7B

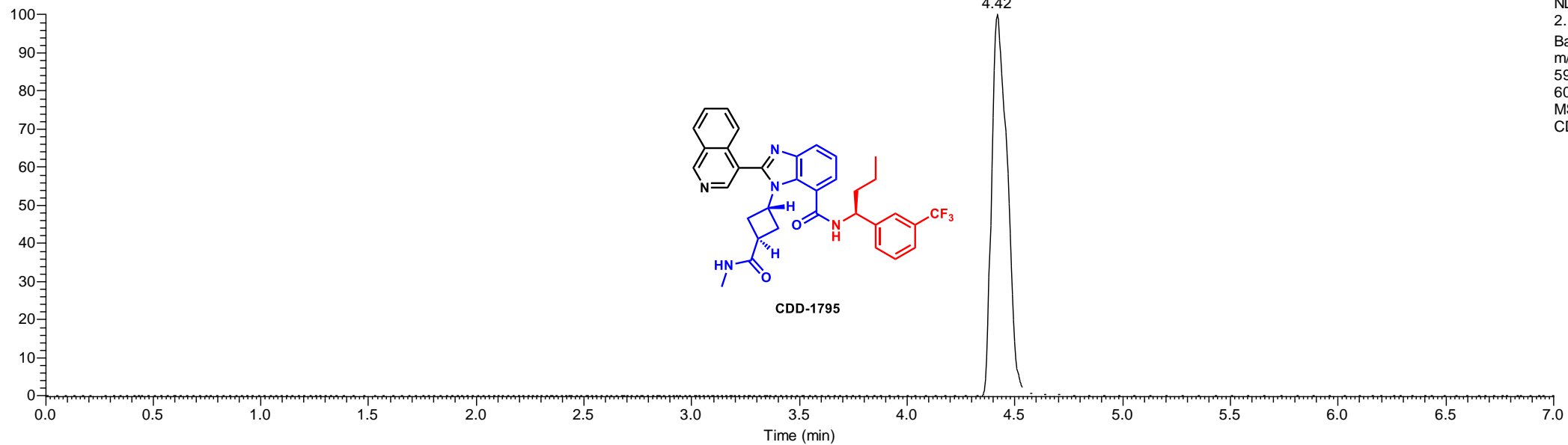
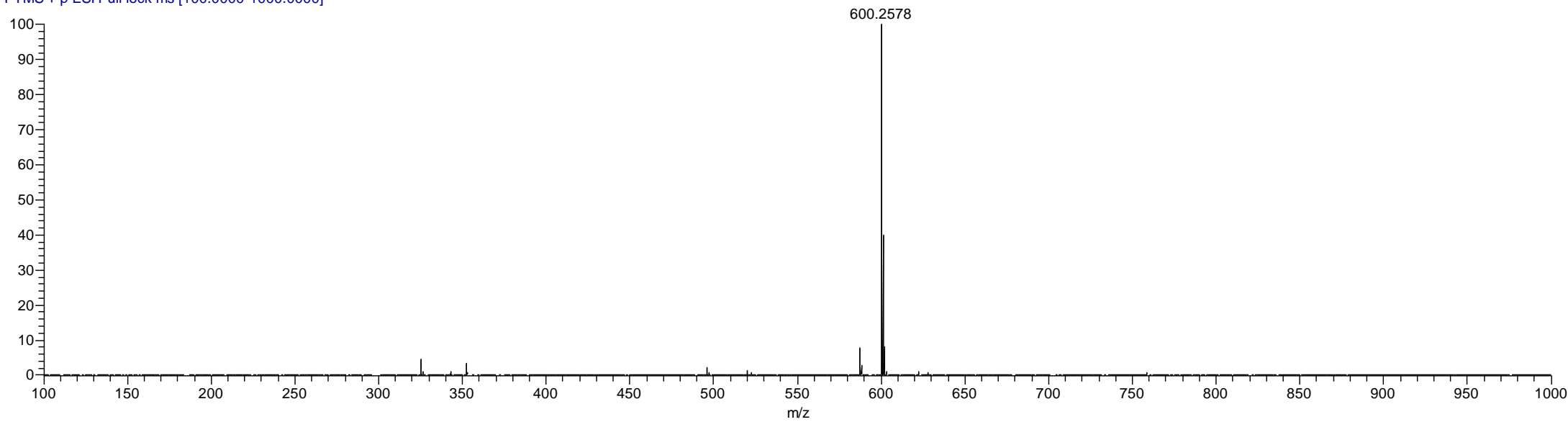
CDD1795 #718 RT: 4.42 AV: 1 NL: 2.08E9
T: FTMS + p ESI Full lock ms [100.0000-1000.0000]

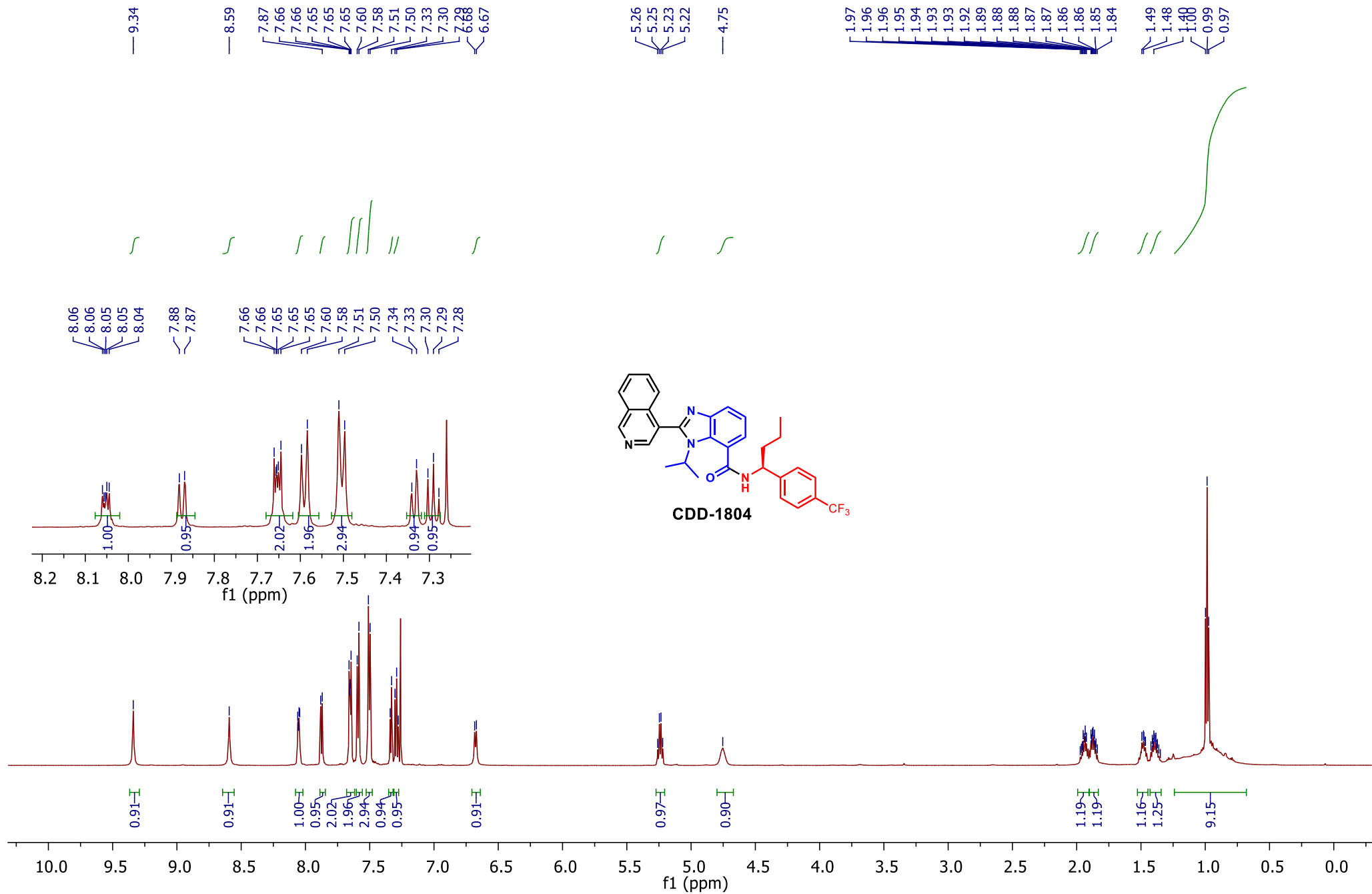

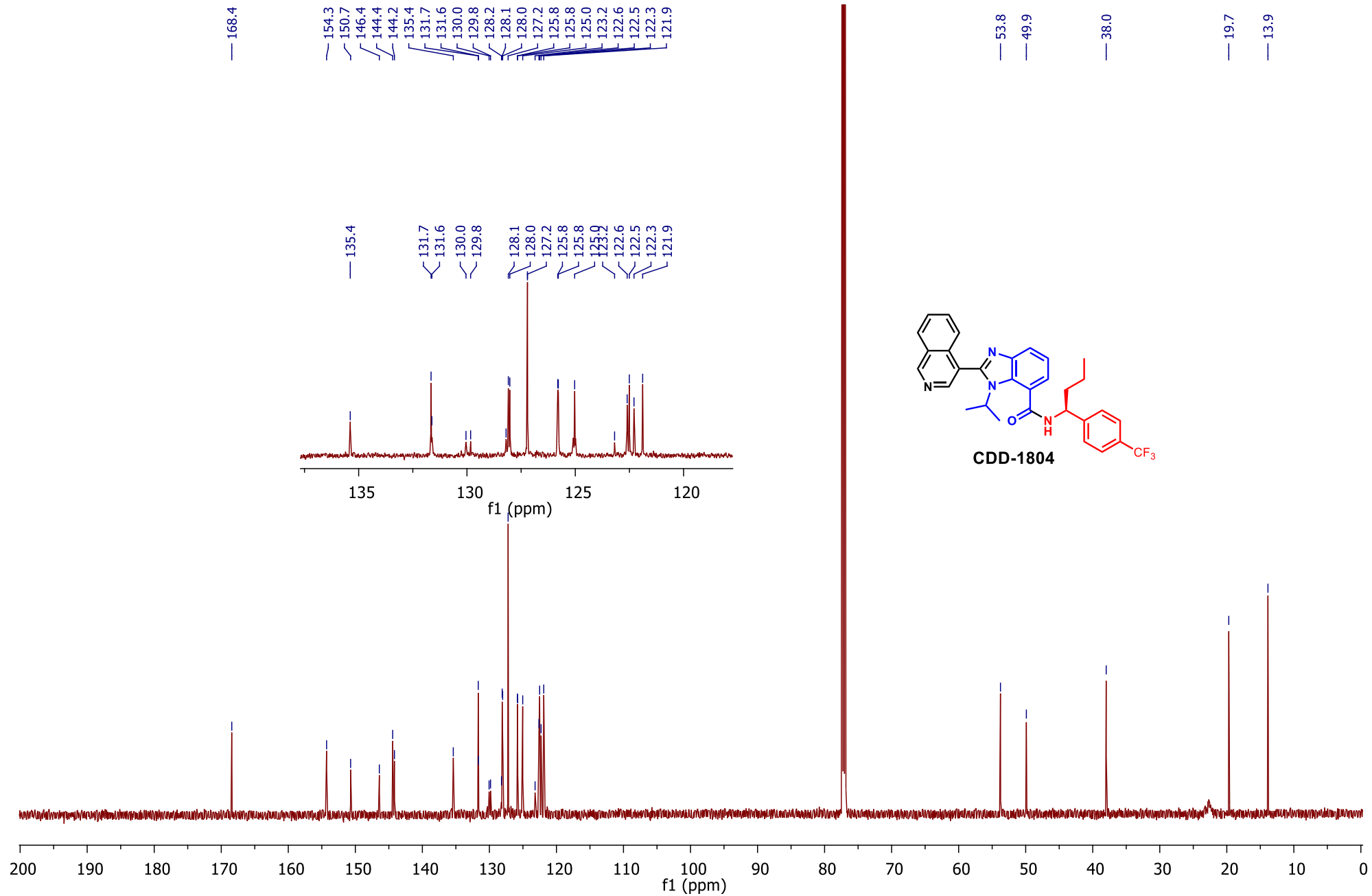

RT: 0.00 - 7.01

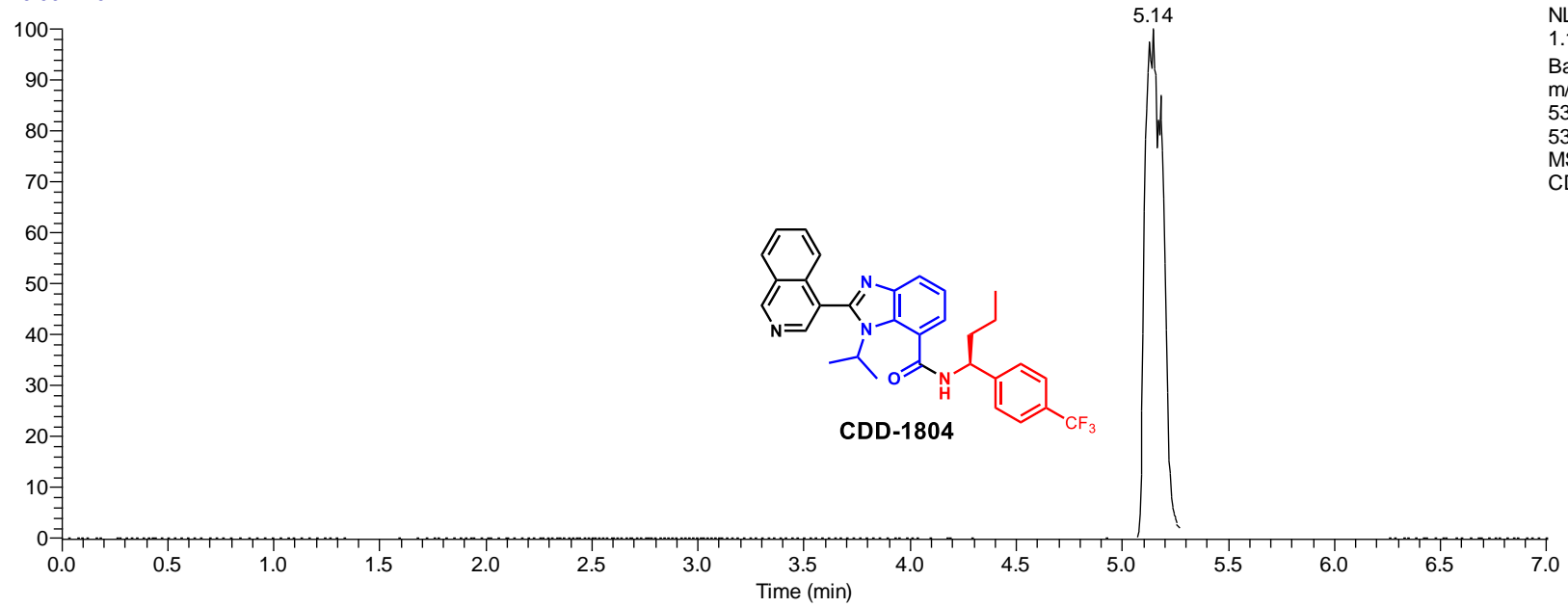

CDD1804 #693 RT: 5.14 AV: 1 NL: 1.08E9
T: FTMS + p ESI Full lock ms [100.0000-1000.0000]

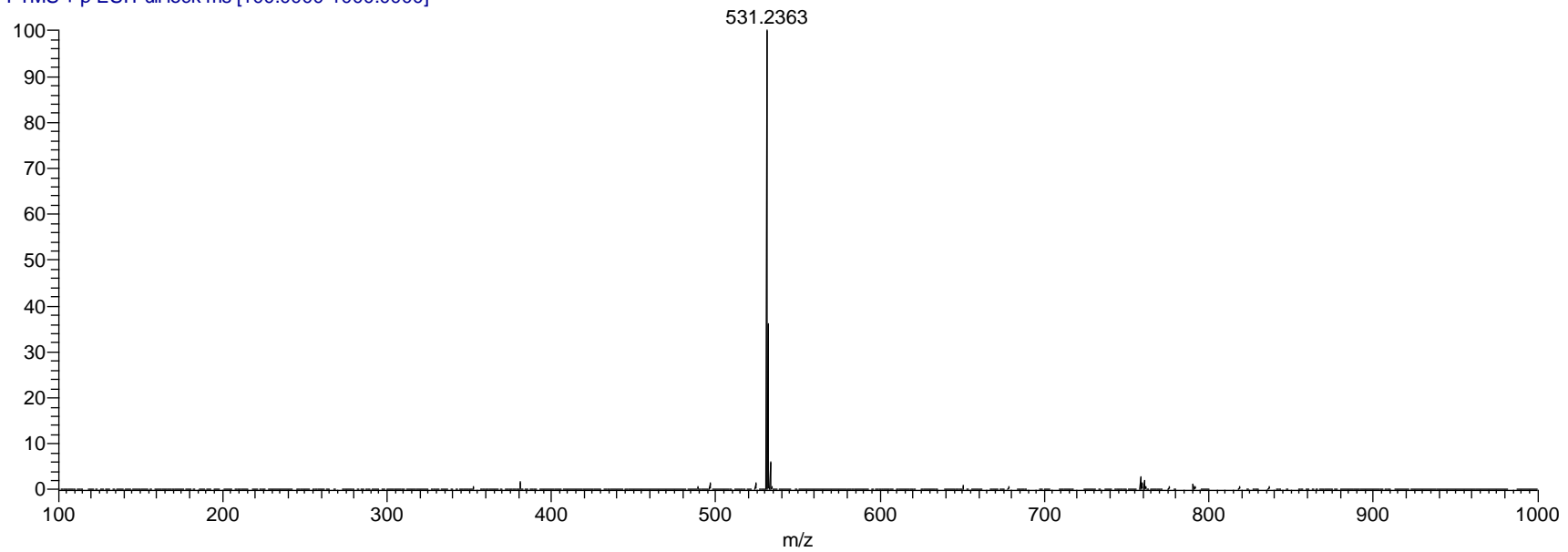

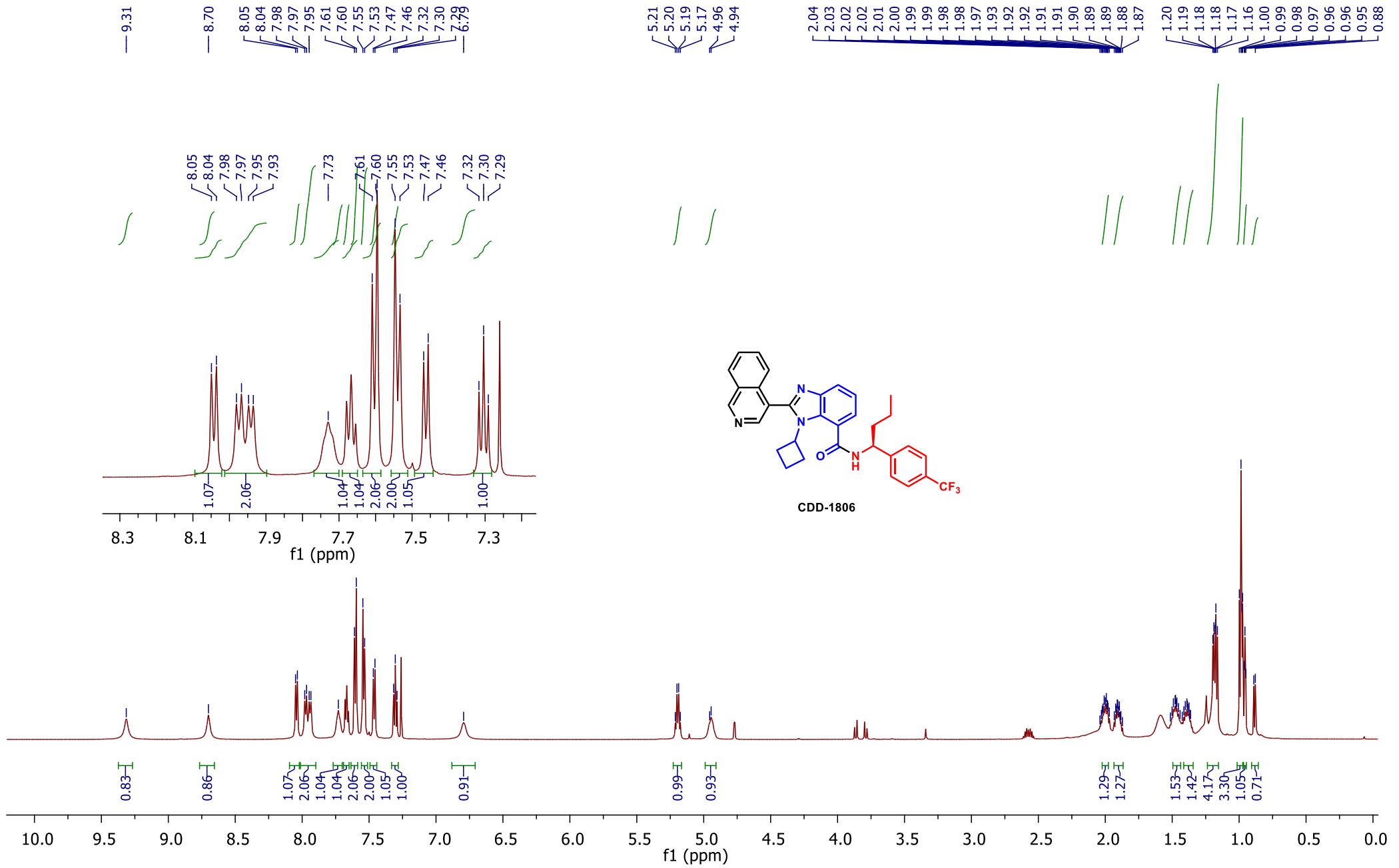

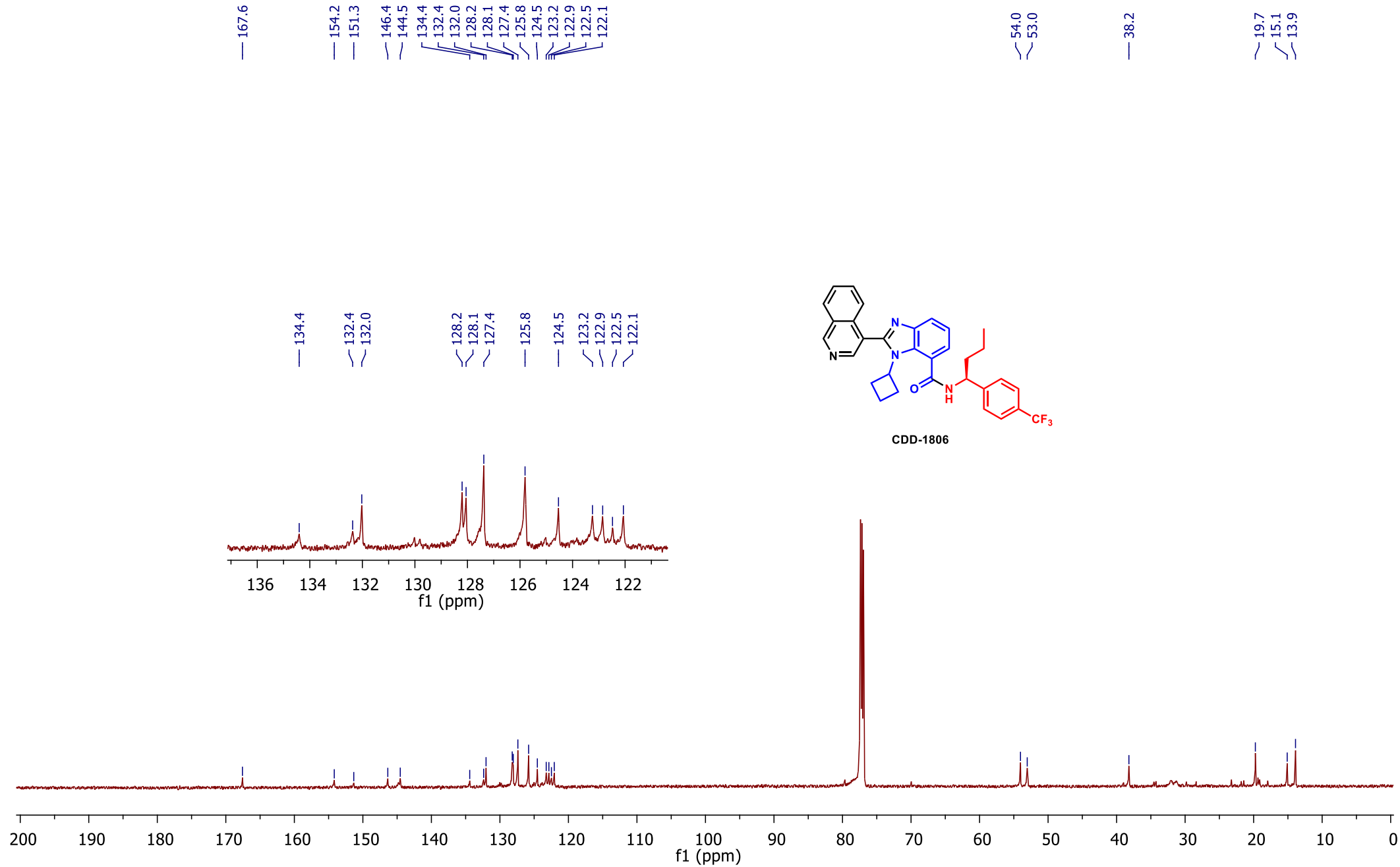

RT: 0.00 - 7.01 SM: 7B

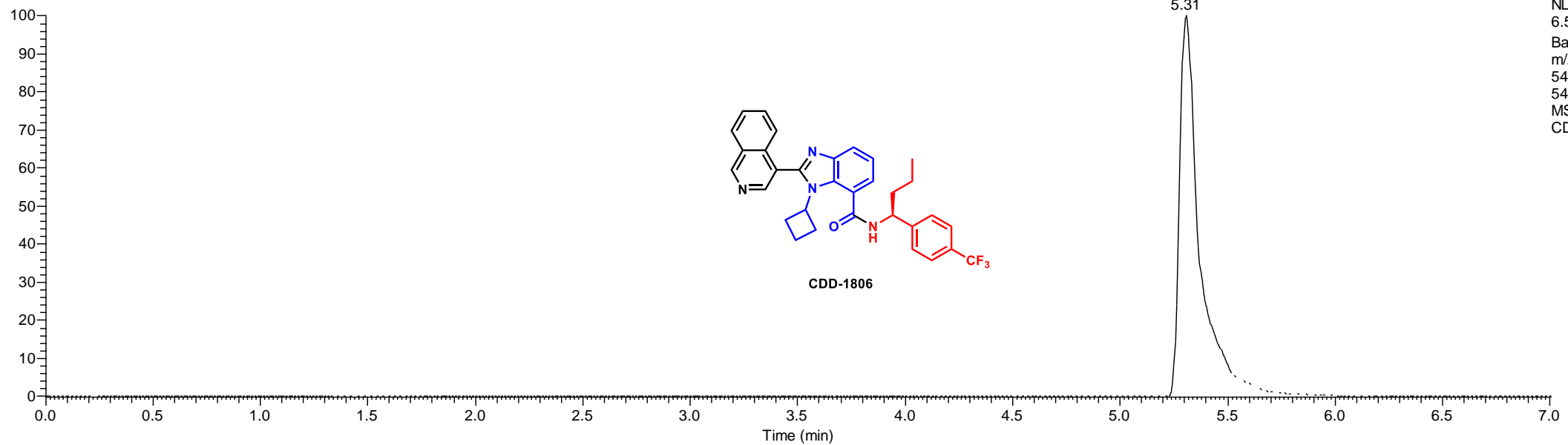

NL:
6.56E9
Base Peak
m/z=
542.7366-
543.7366
MS
CDD1806

CDD1806 #725 RT: 5.31 AV: 1 NL: 6.78E9
T: FTMS + p ESI Full ms [100.0000-1000.0000]

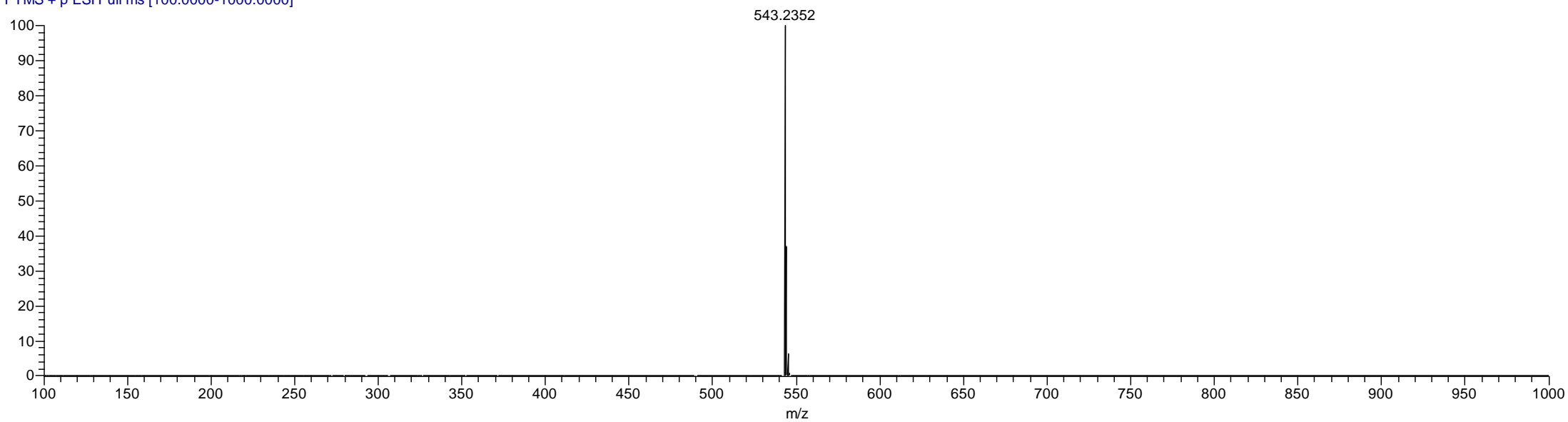

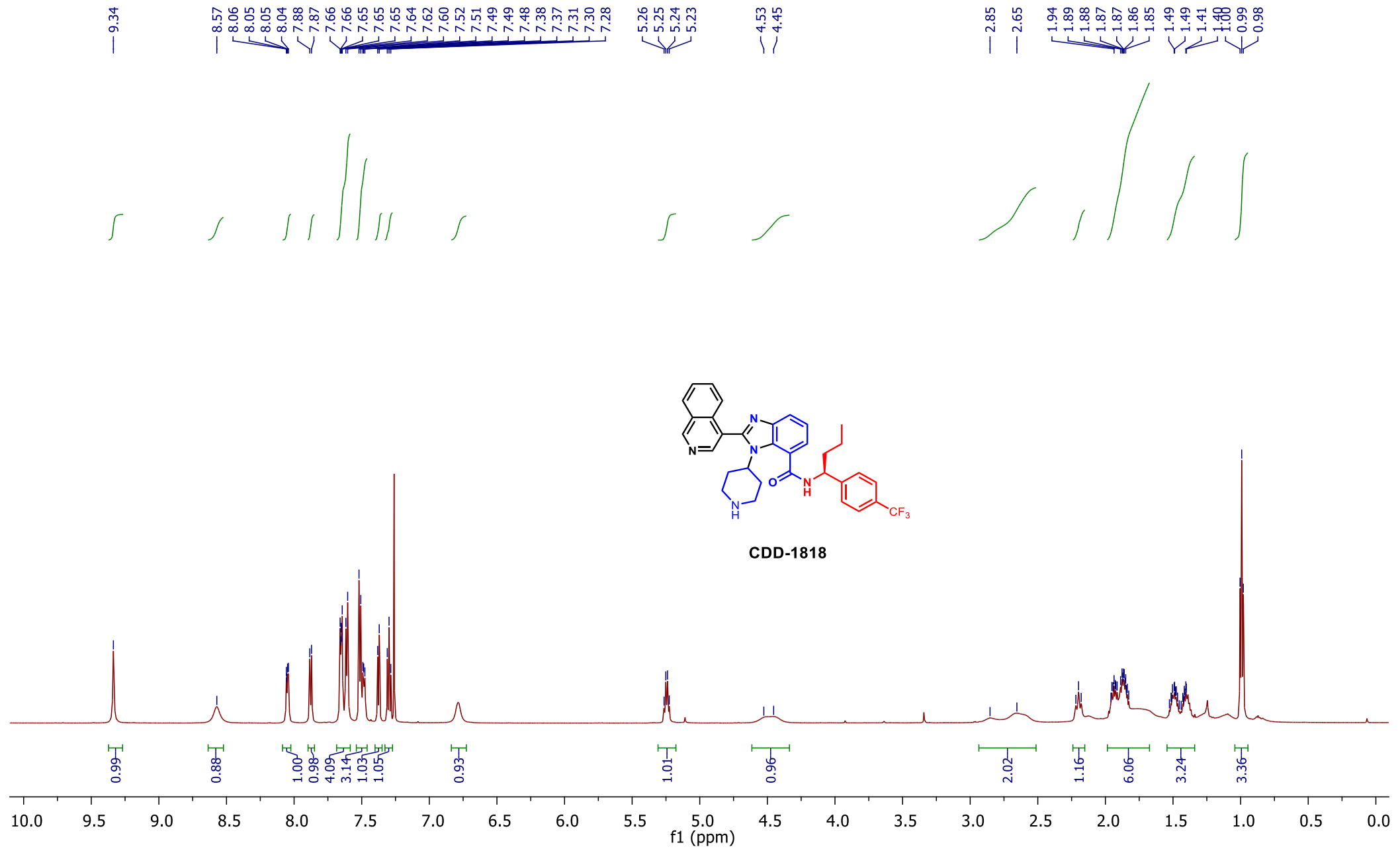

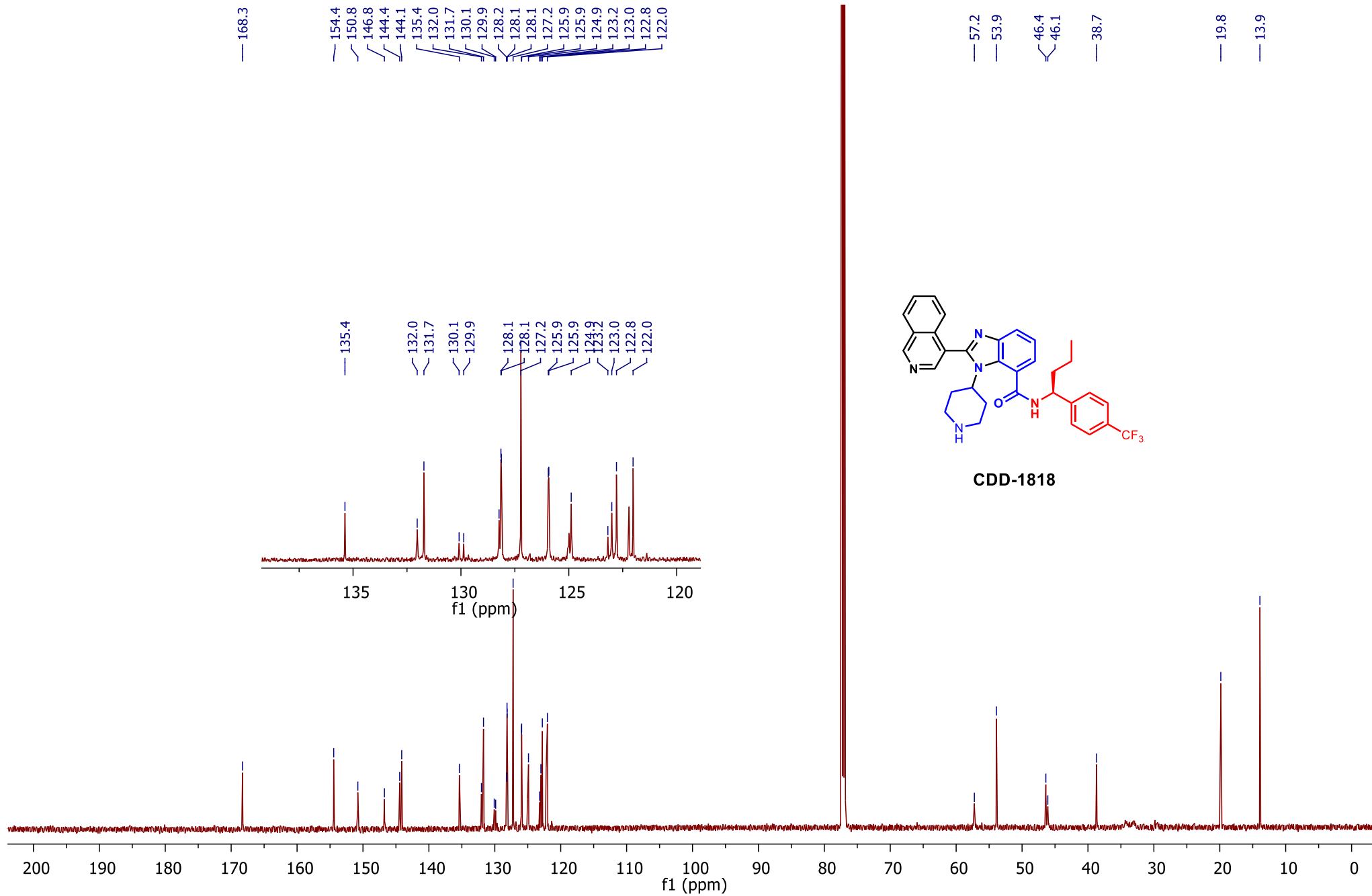

RT: 0.00 - 7.00

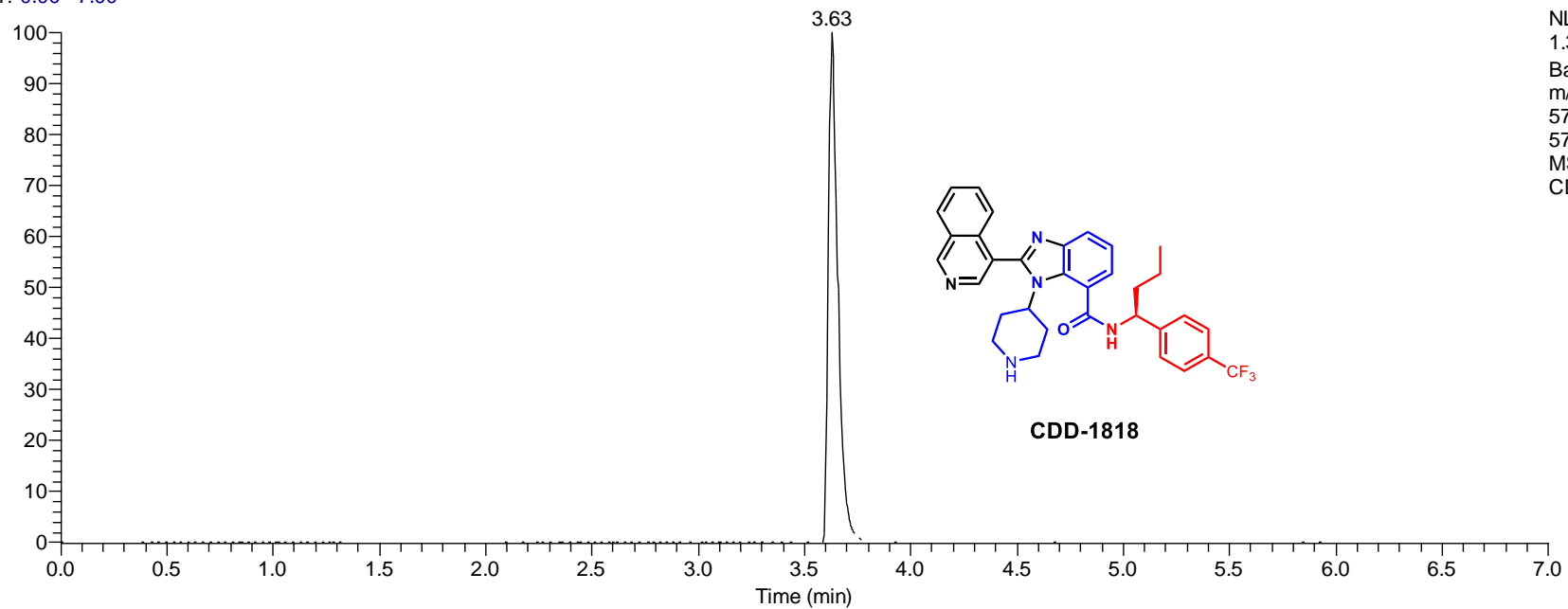

CDD1818 #534 RT: 3.63 AV: 1 NL: 4.46E8
T: FTMS + p ESI Full ms [100.0000-1000.0000]

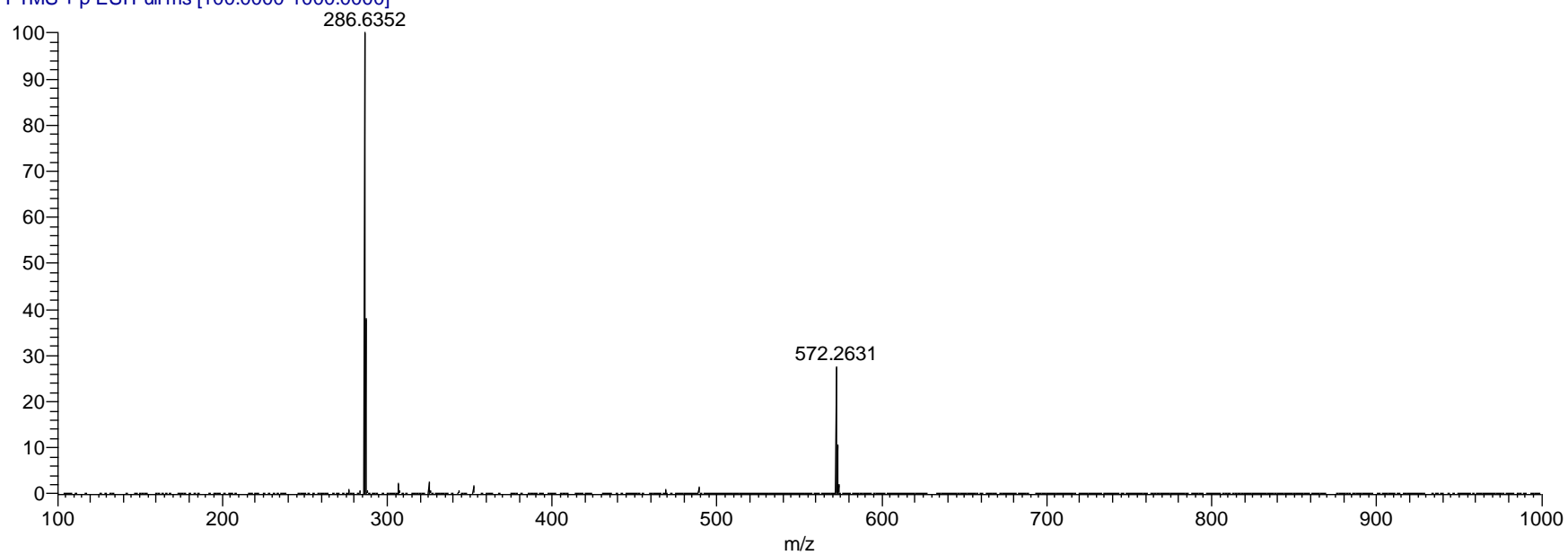

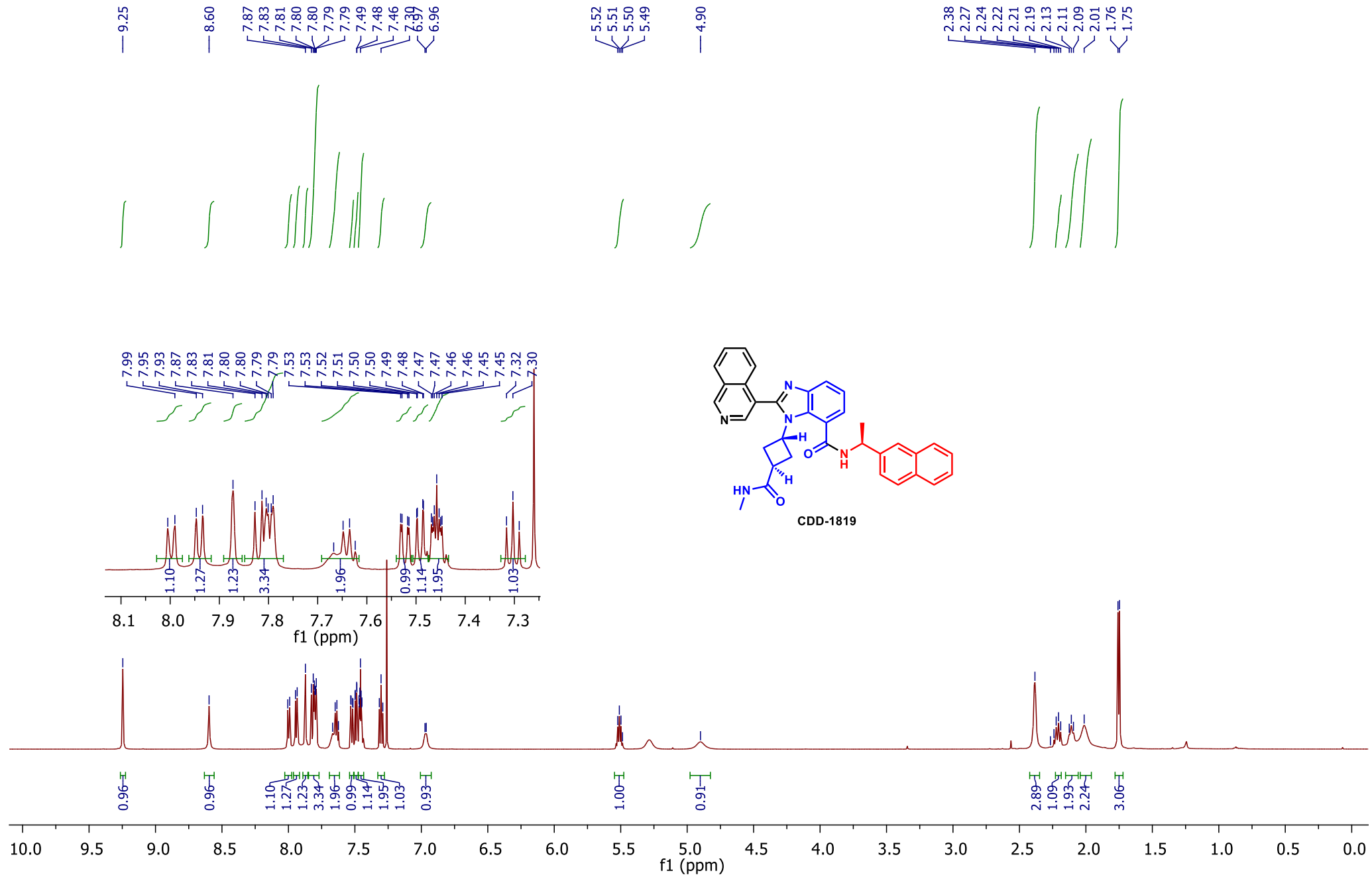

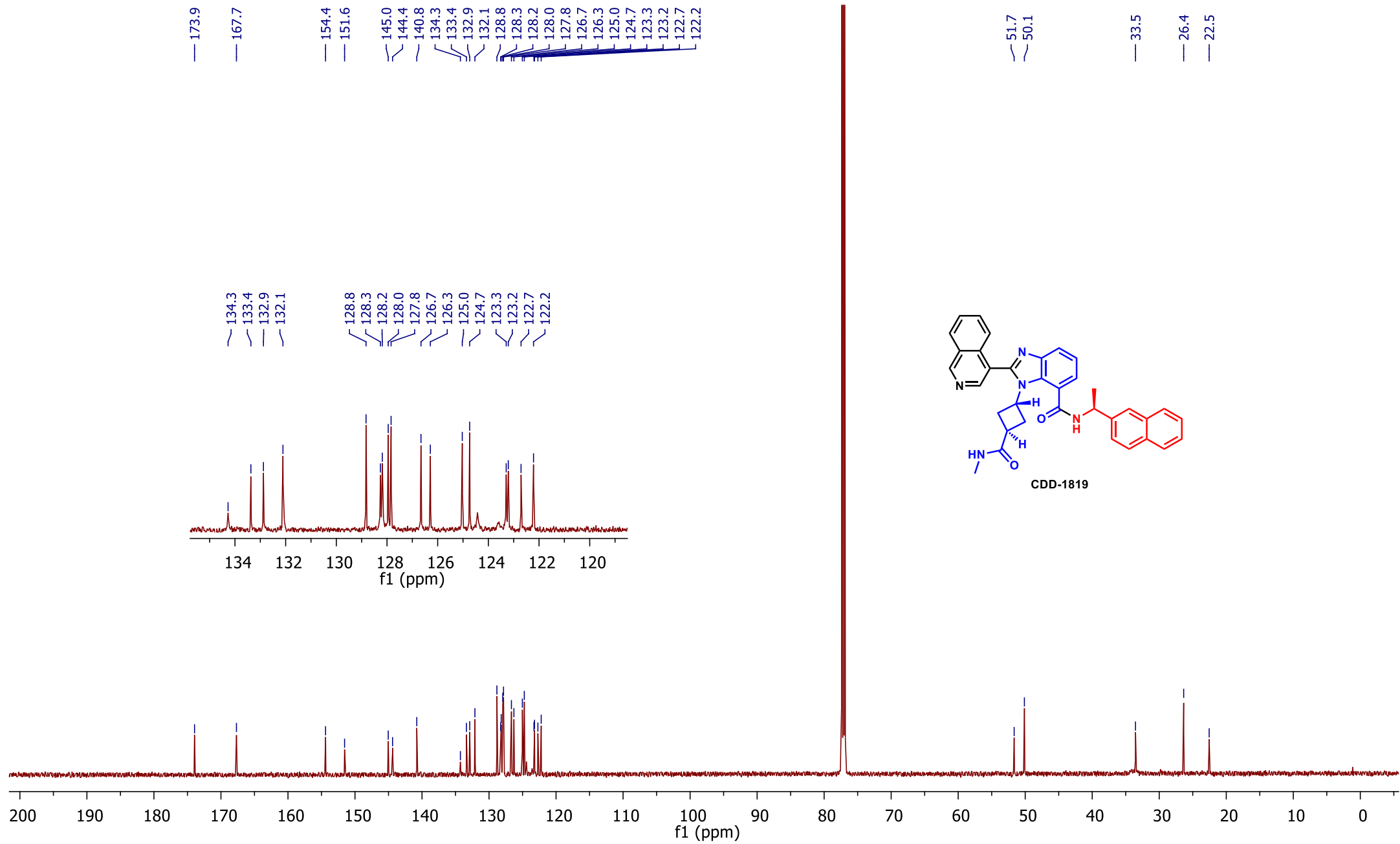

RT: 0.00 - 7.00

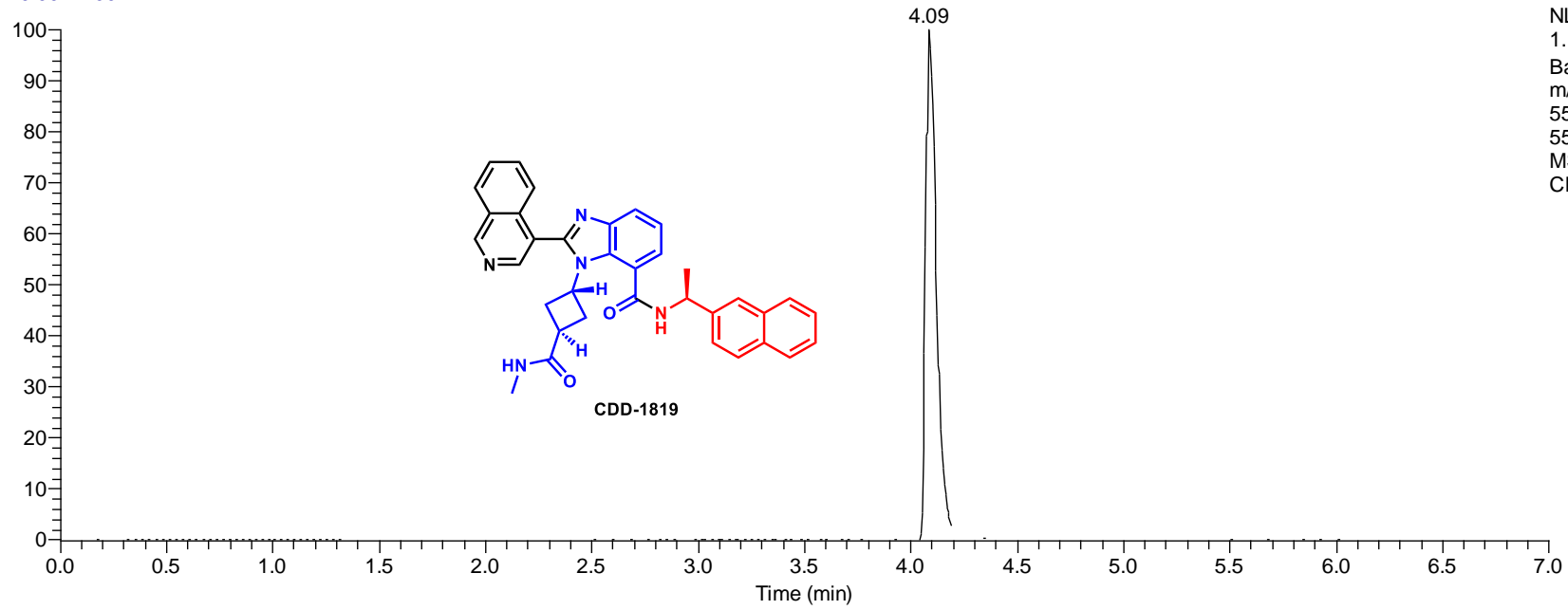

NL:
1.11E9
Base Peak
m/z=
553.7551-
554.7551
MS
CDD1819

CDD1819 #619 RT: 4.09 AV: 1 NL: 1.10E9
T: FTMS + p ESI Full ms [100.0000-1000.0000]

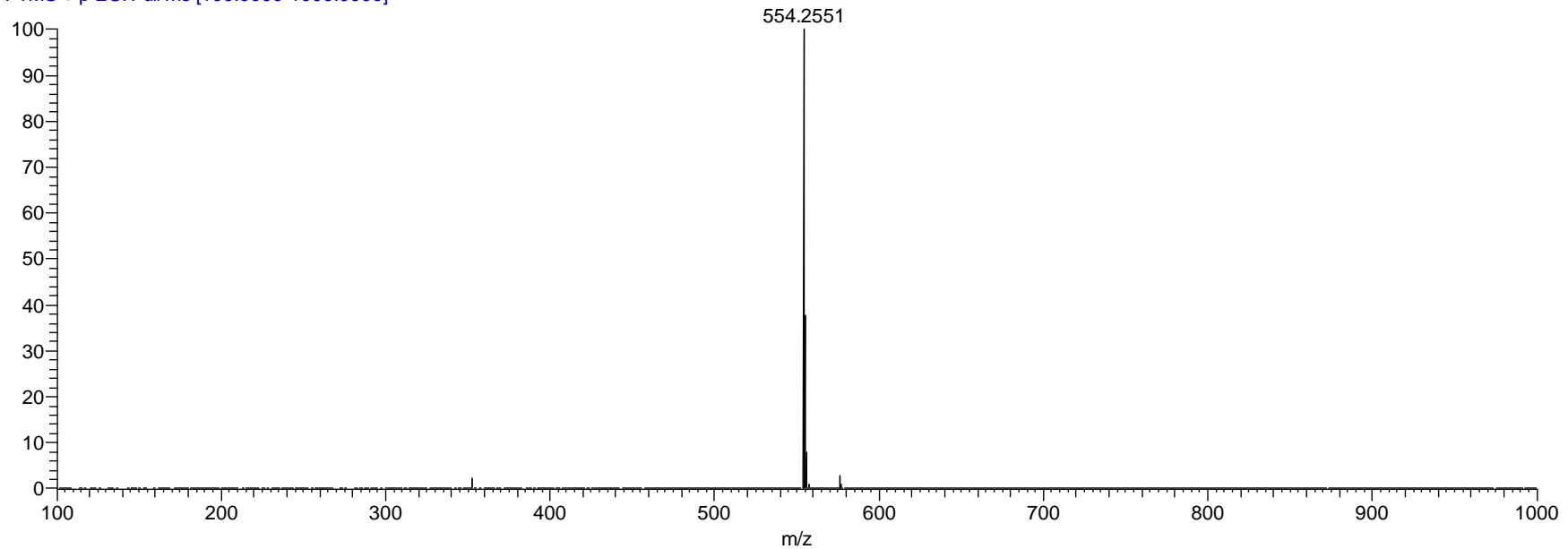

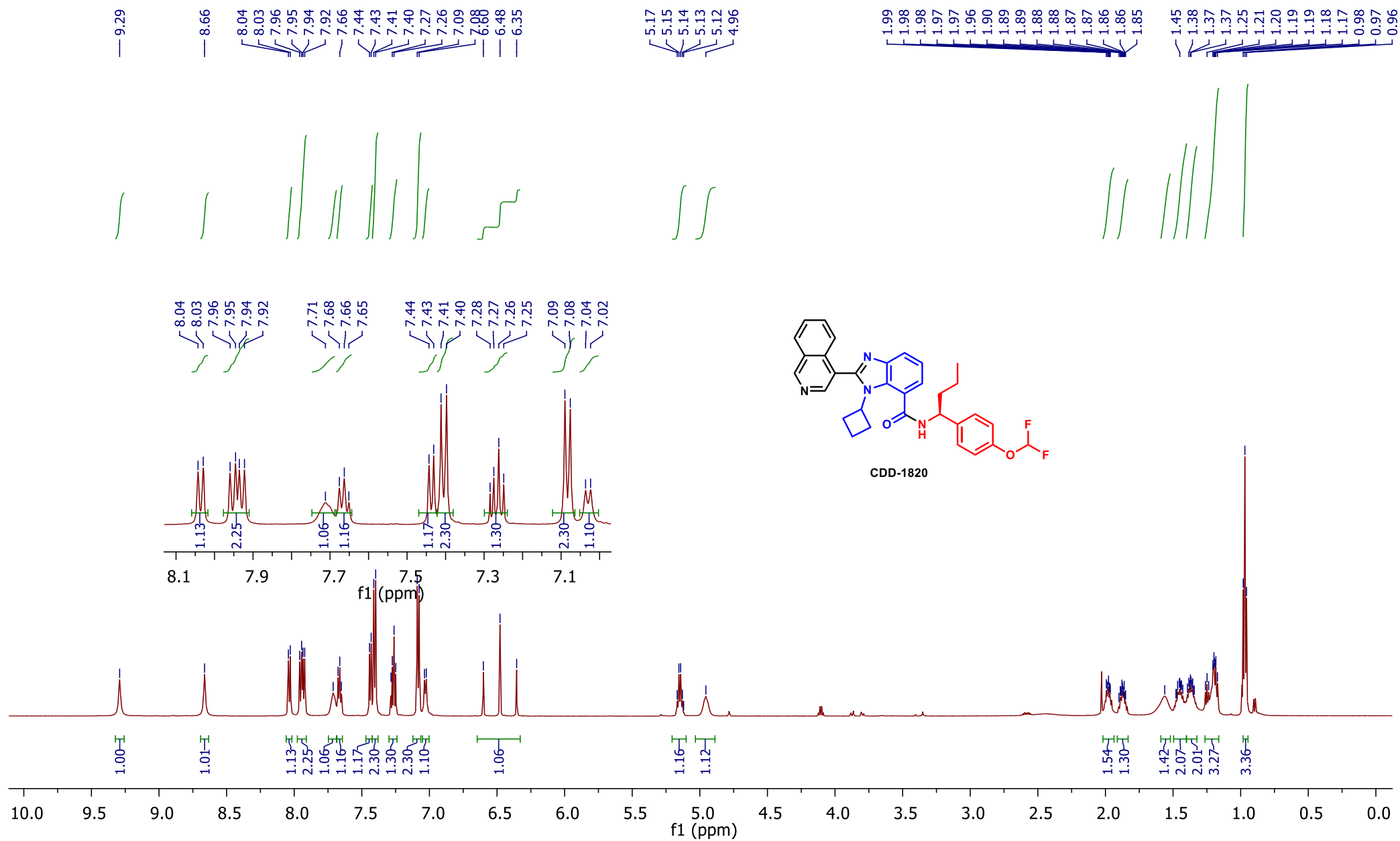

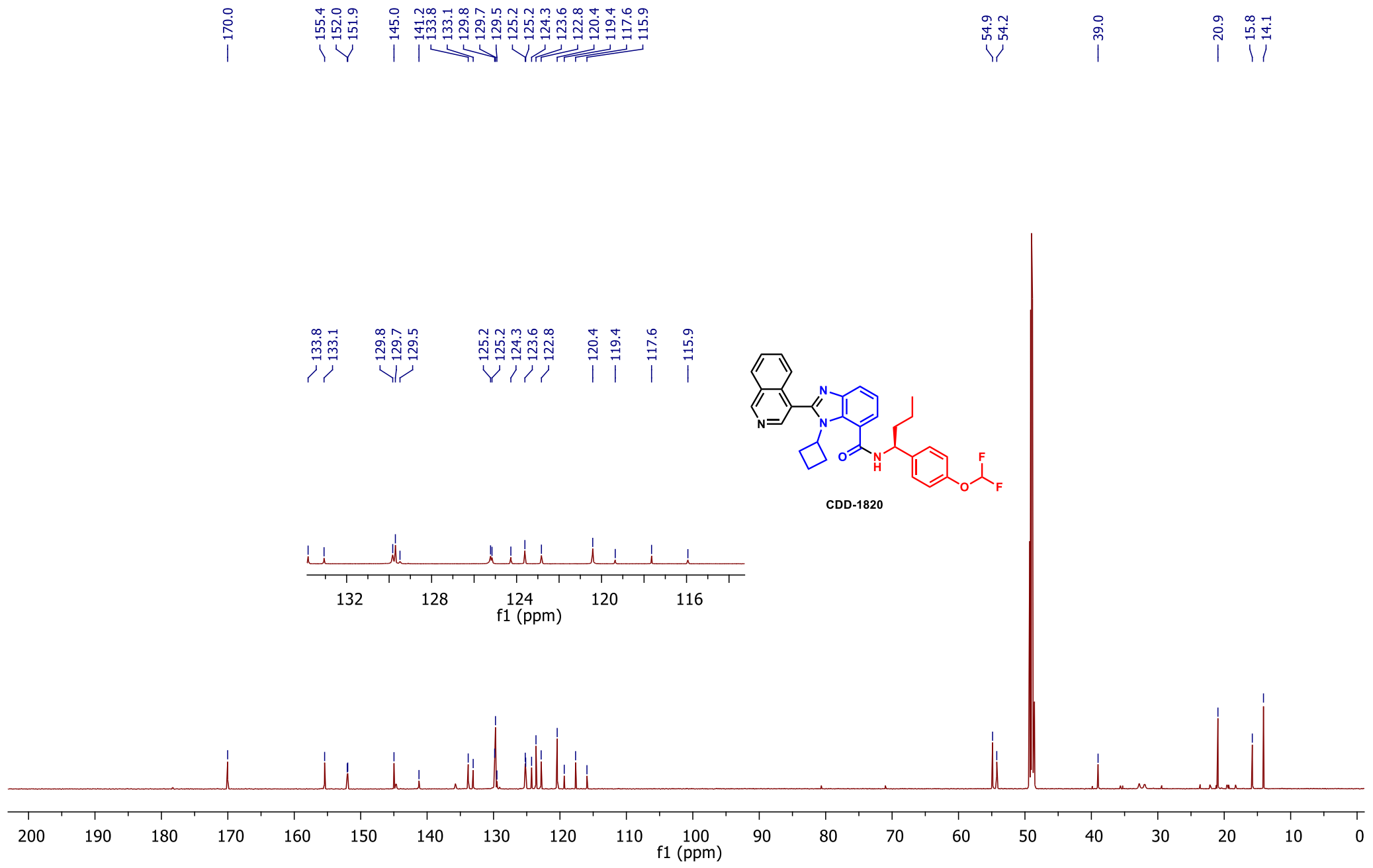

RT: 0.00 - 7.00 SM: 7B

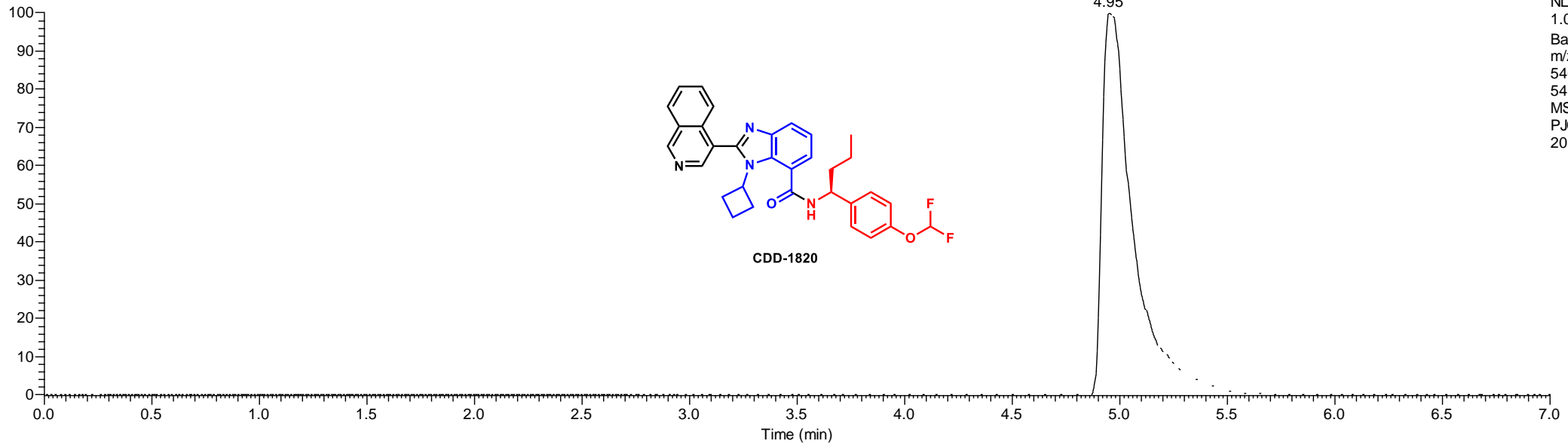

NL:
1.07E10
Base Peak
m/z=
540.7409-
541.7409
MS
PJC_CDD18
20

PJC_CDD1820 #742 RT: 4.95 AV: 1 NL: 1.02E10
T: FTMS + p ESI Full ms [100.0000-1000.0000]

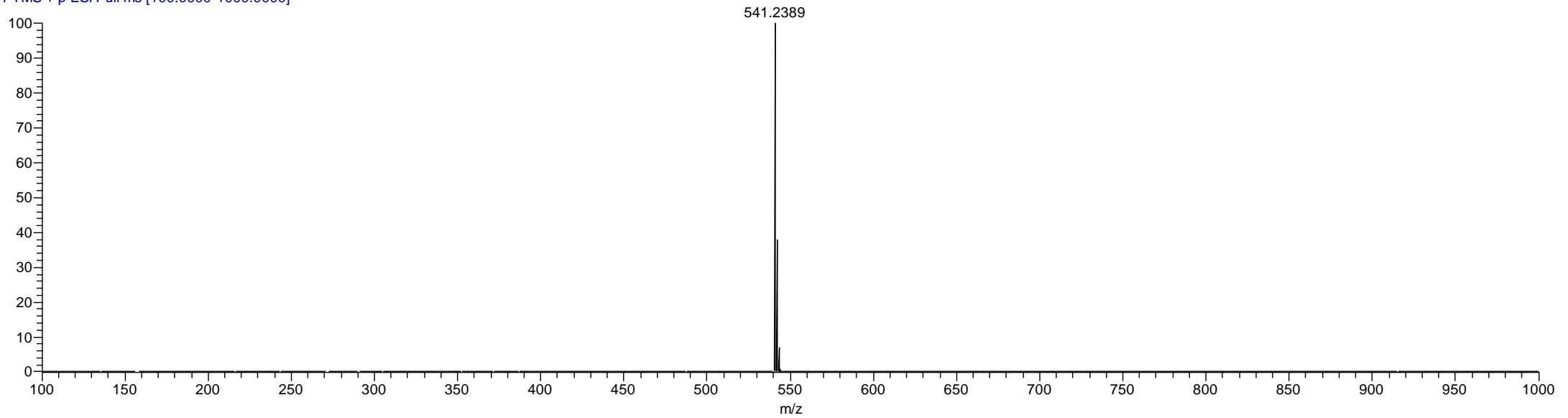

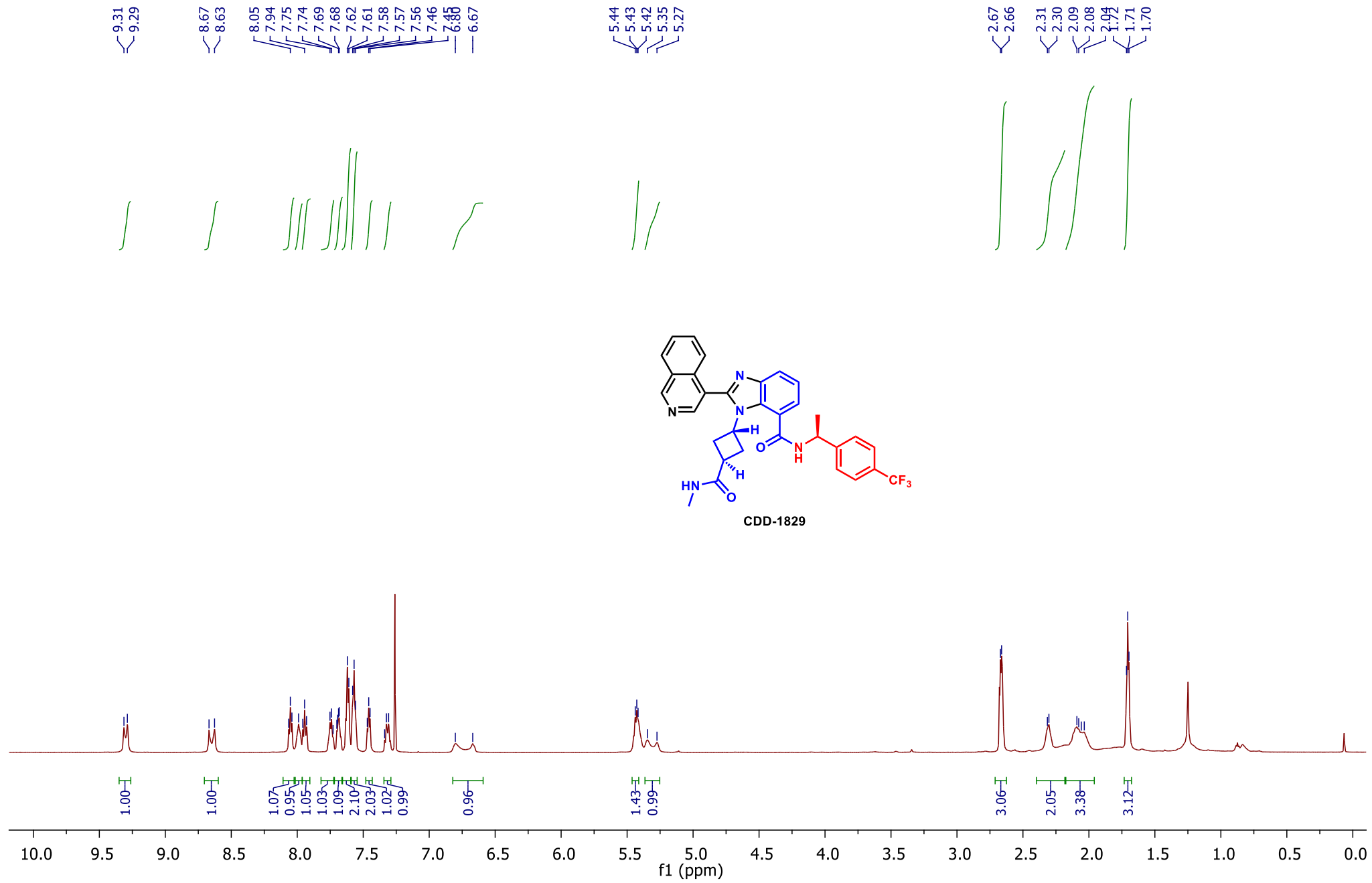

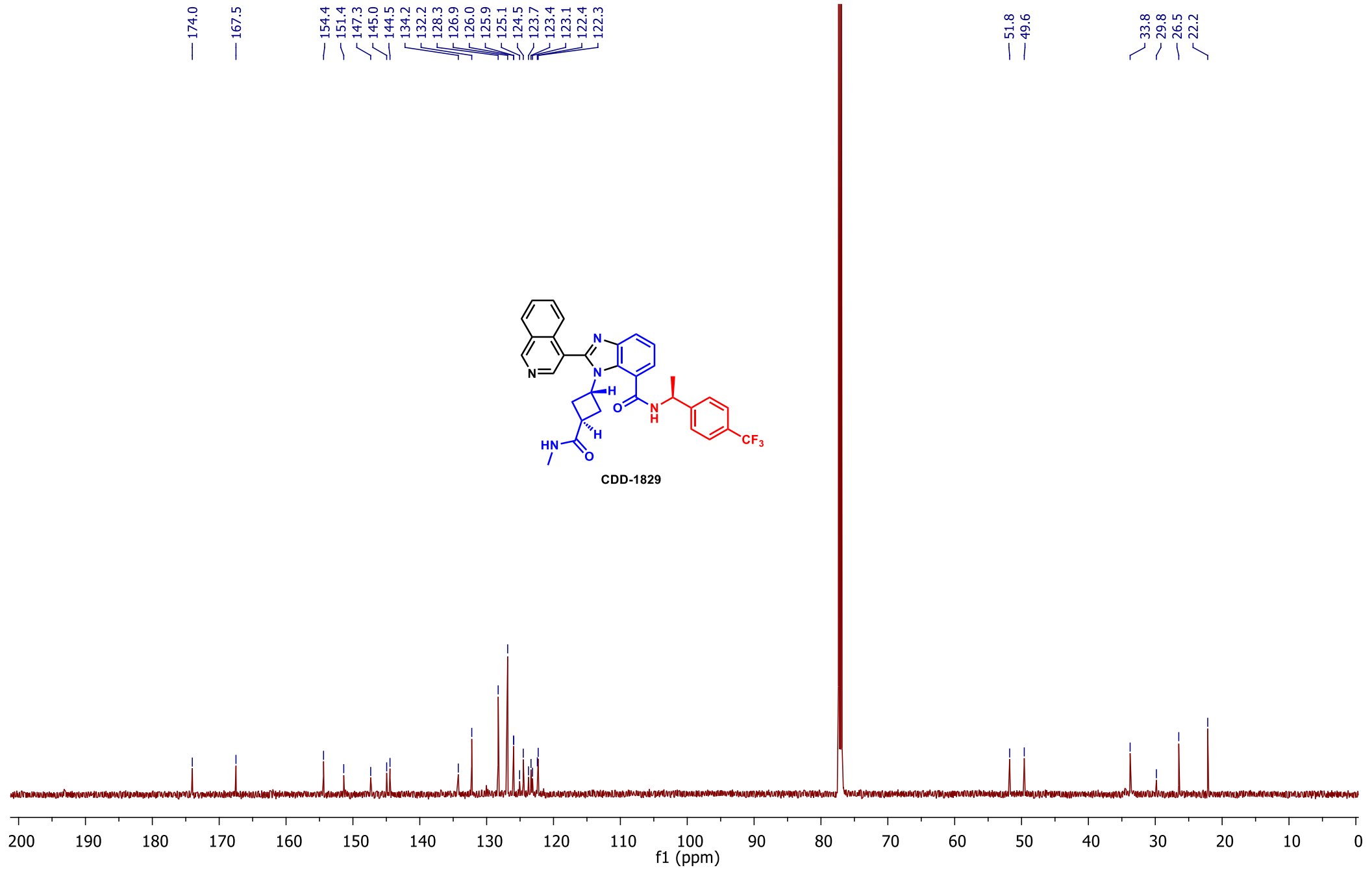

RT: 0.00 - 7.00

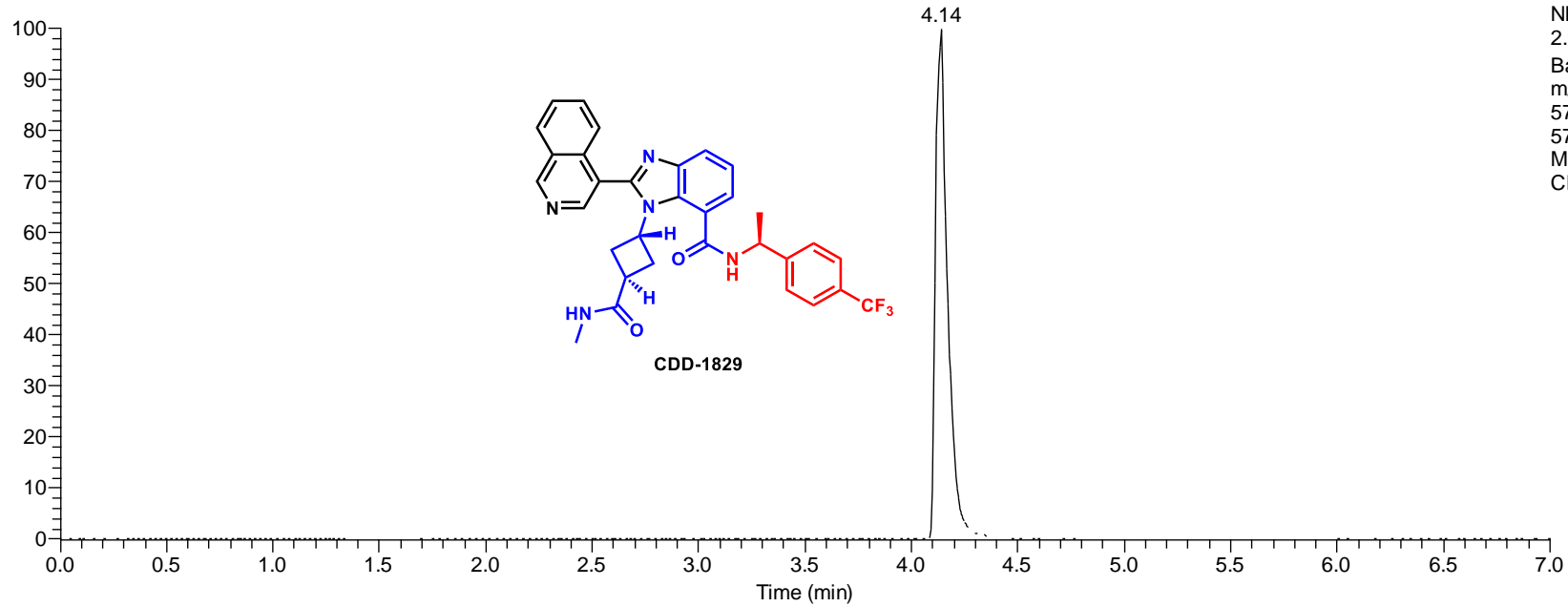

NL:
2.97E9
Base Peak
m/z=
571.7268-
572.7268
MS
CDD1829

CDD1829 #534 RT: 4.14 AV: 1 NL: 2.89E9
T: FTMS + p ESI Full ms [100.0000-1000.0000]

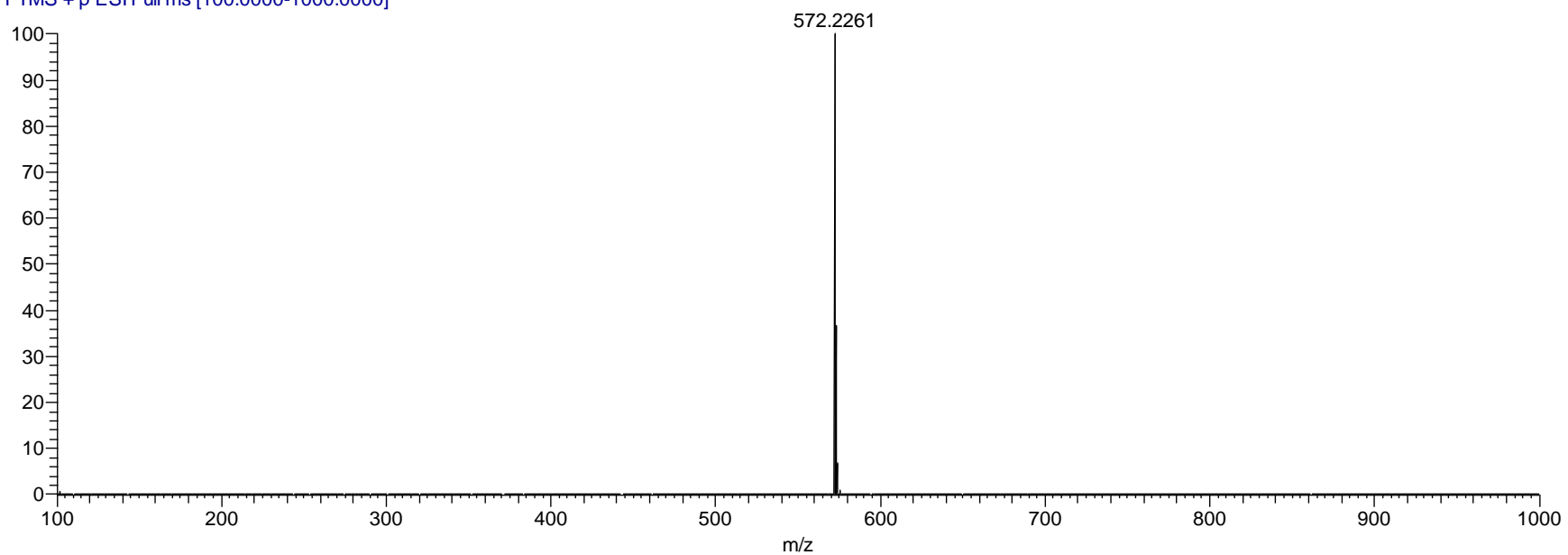

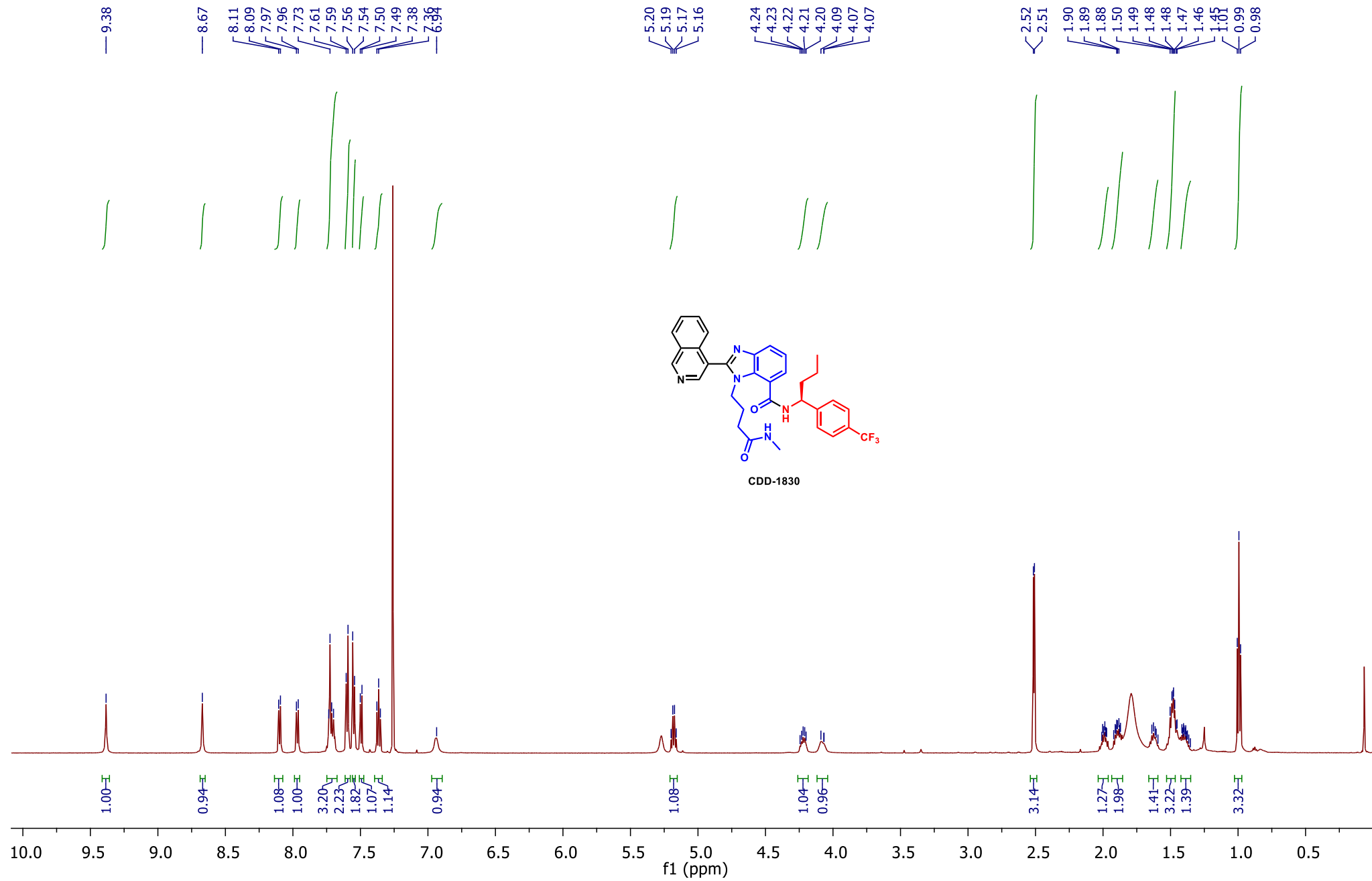

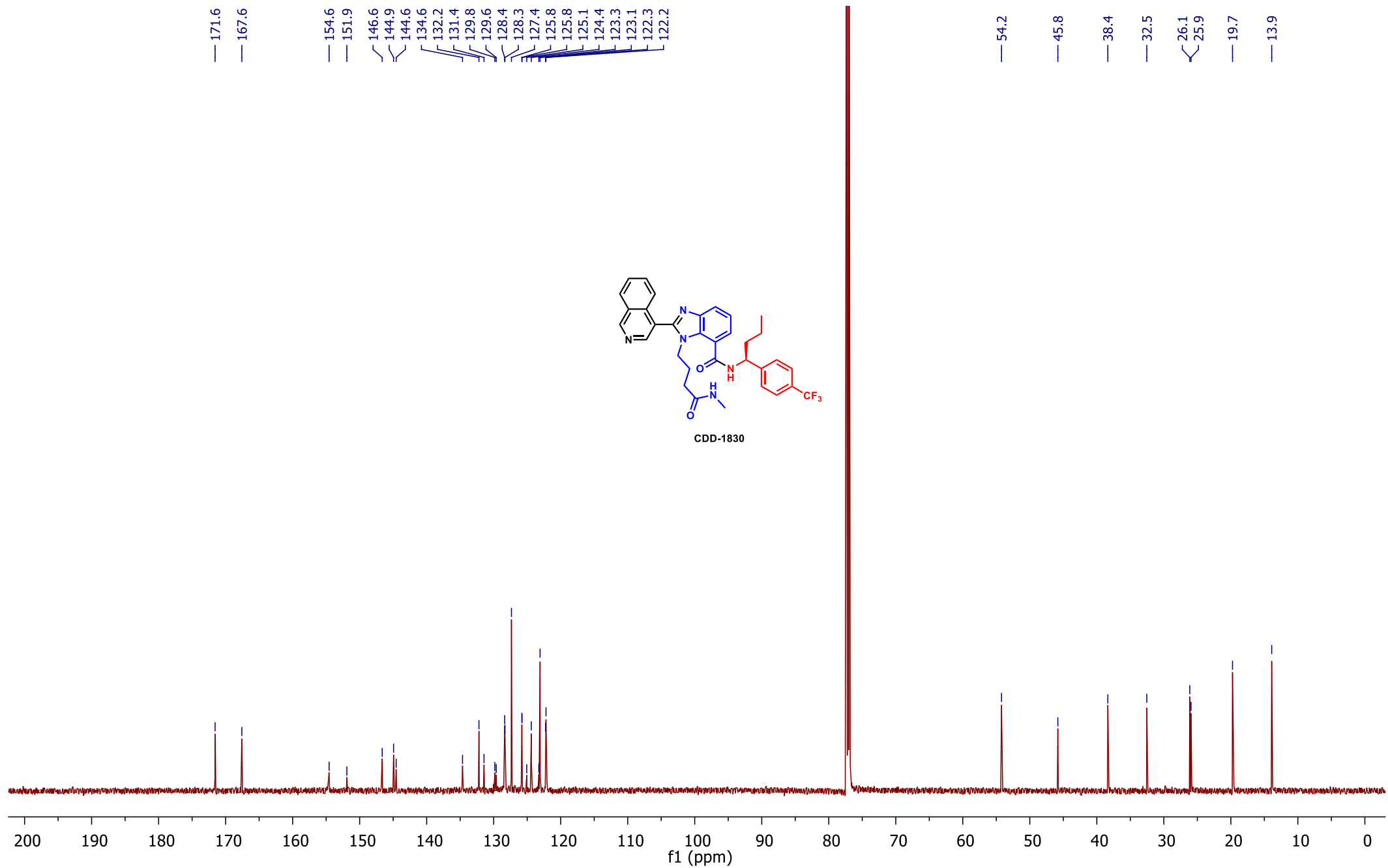

RT: 0.00 - 7.00

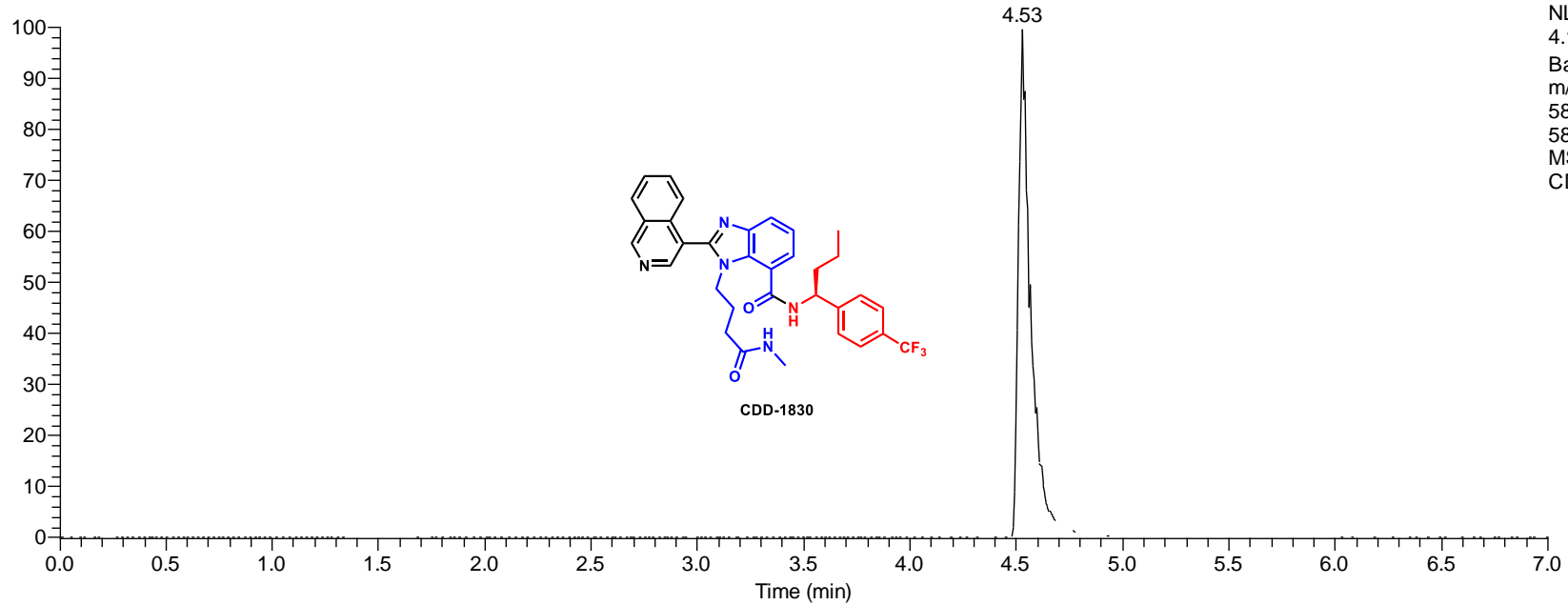

NL:
4.17E9
Base Peak
m/z=
587.7581-
588.7581
MS
CDD1830

CDD1830 #584 RT: 4.53 AV: 1 NL: 3.95E9
T: FTMS + p ESI Full ms [100.0000-1000.0000]

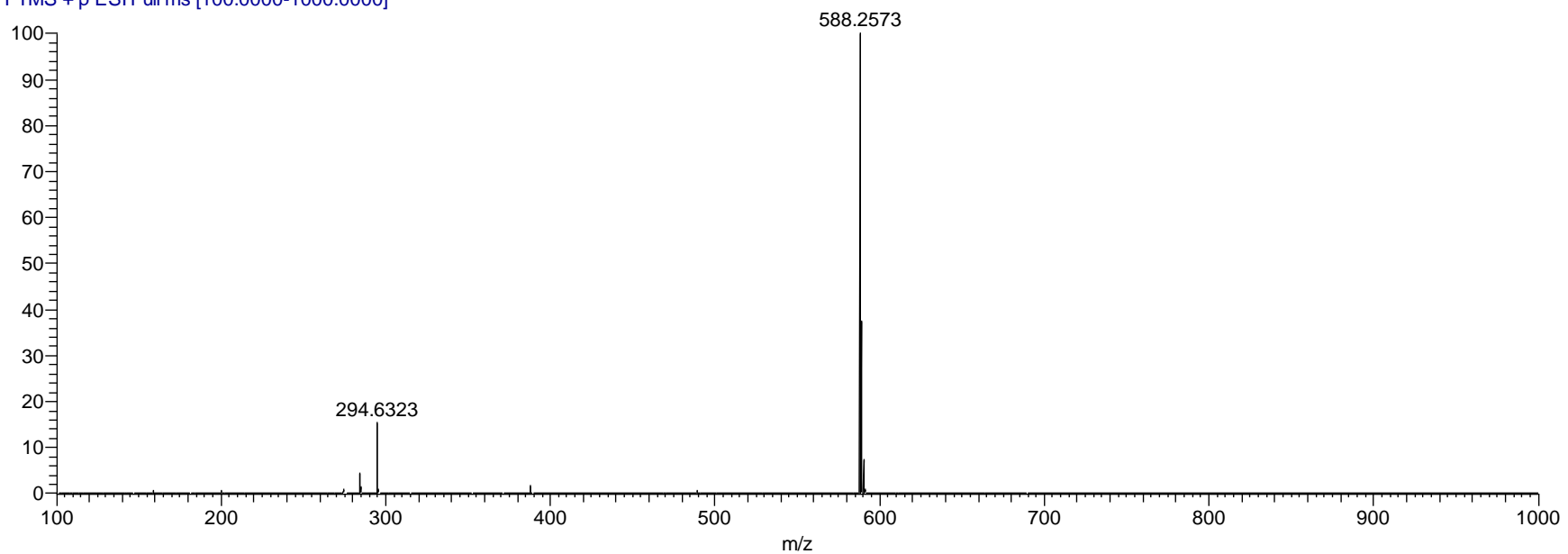

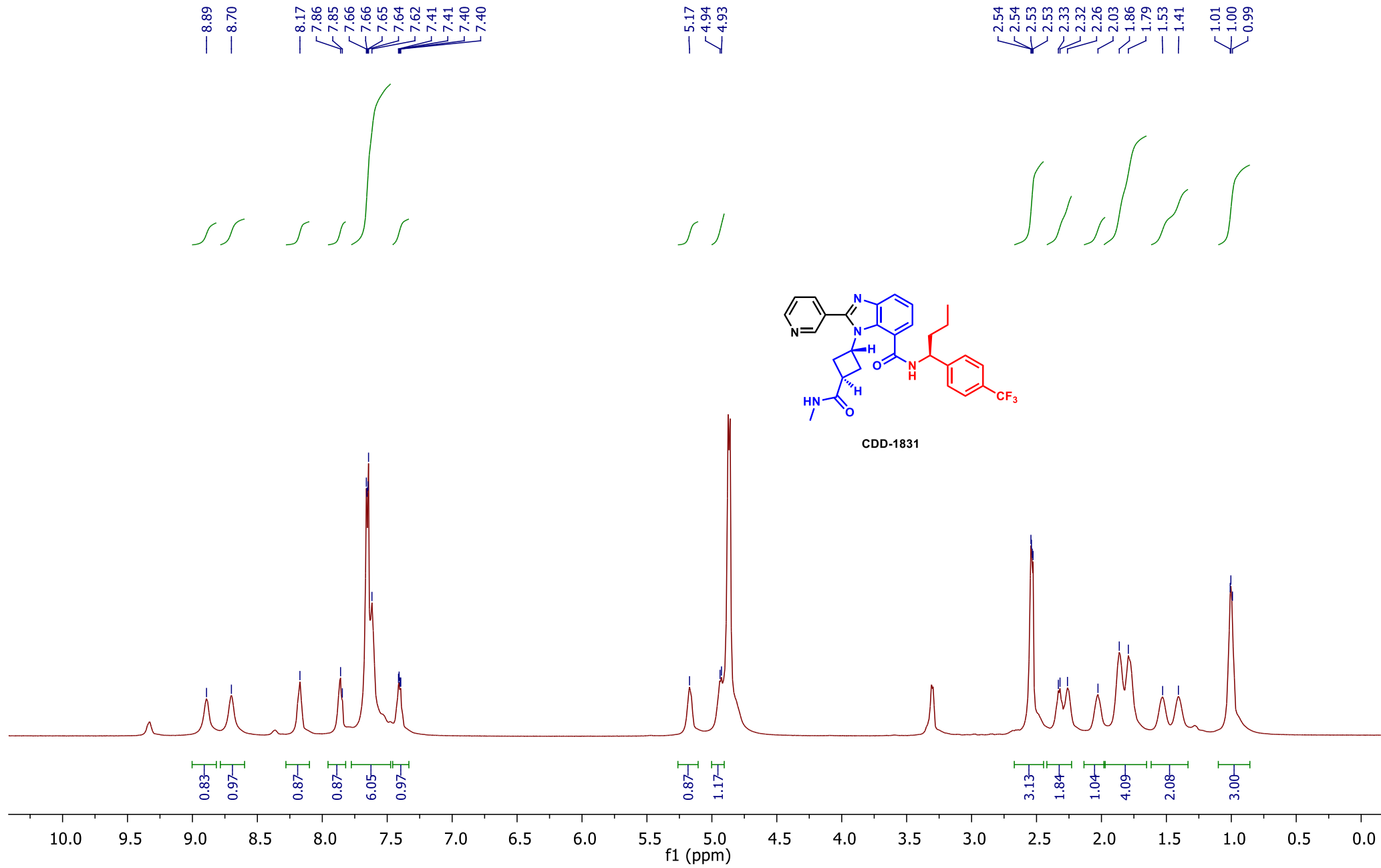

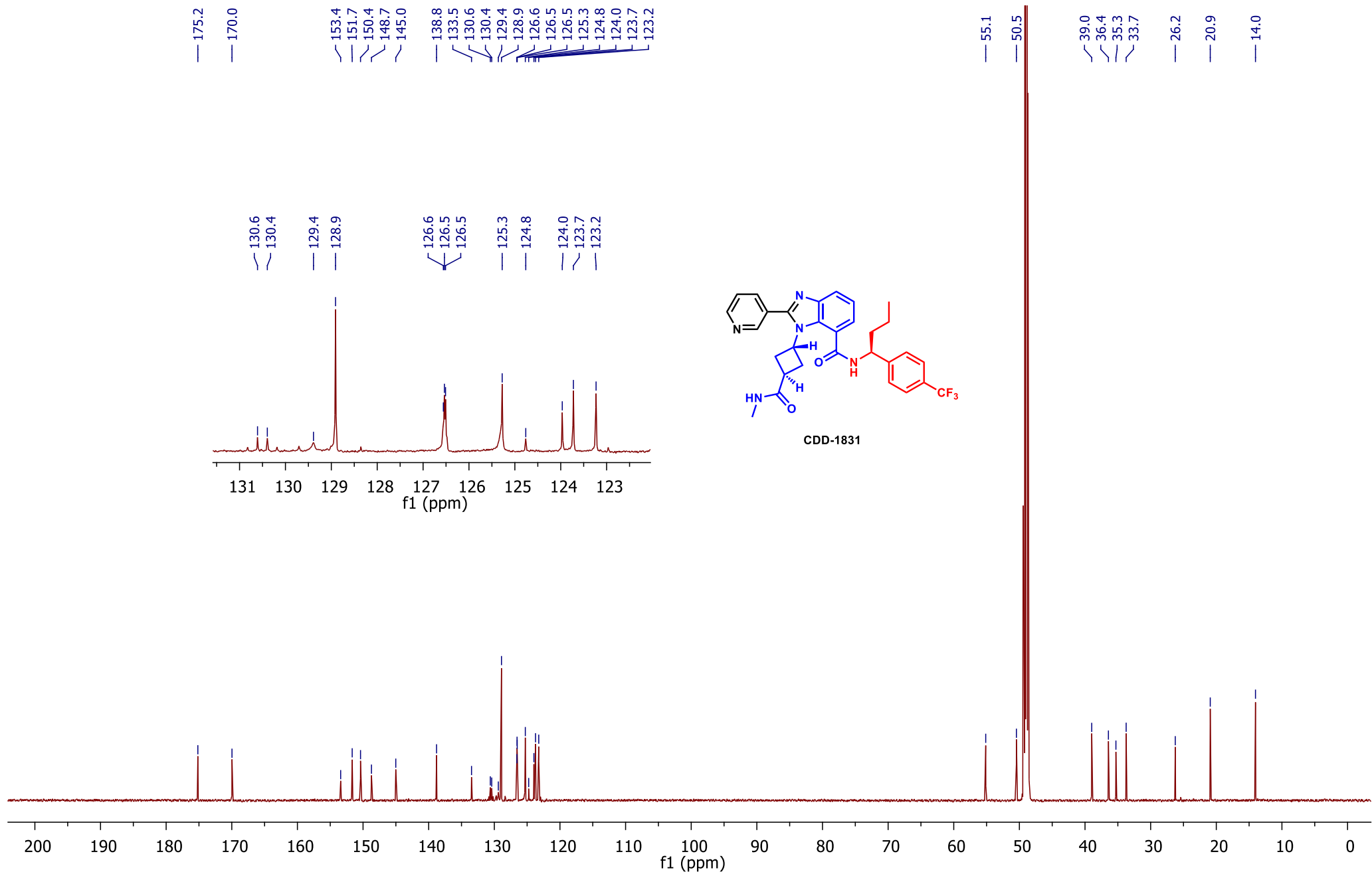

RT: 0.00 - 7.00 SM: 7B

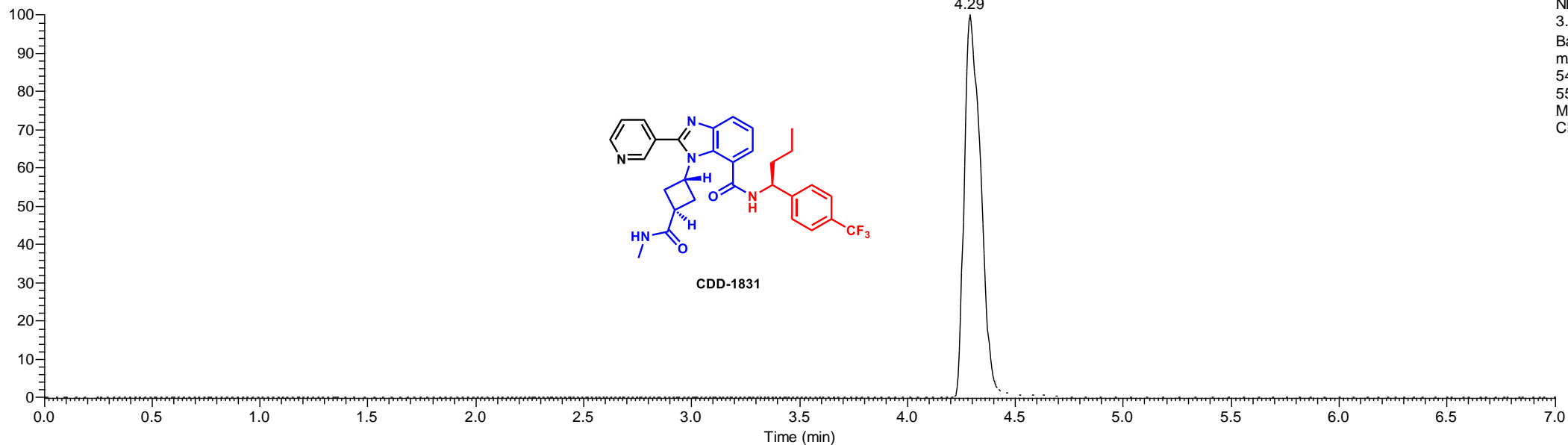

NL:
3.56E9
Base Peak
m/z=
549.7424-
550.7424
MS
CDD1831

CDD1831 #668 RT: 4.29 AV: 1 NL: 3.64E9
T: FTMS + p ESI Full lock ms [100.0000-1000.0000]

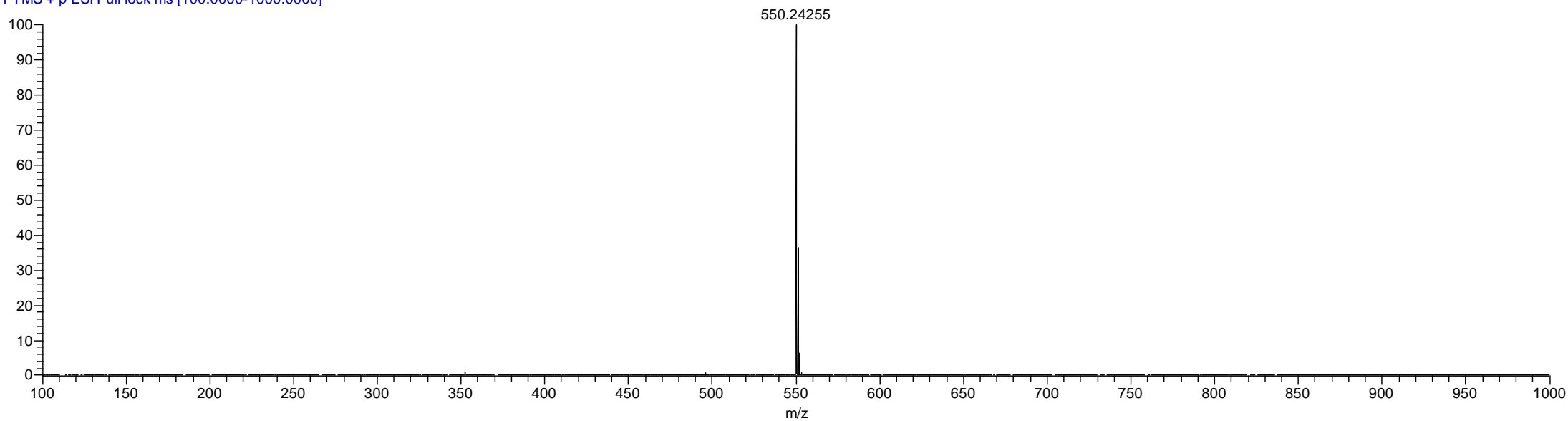

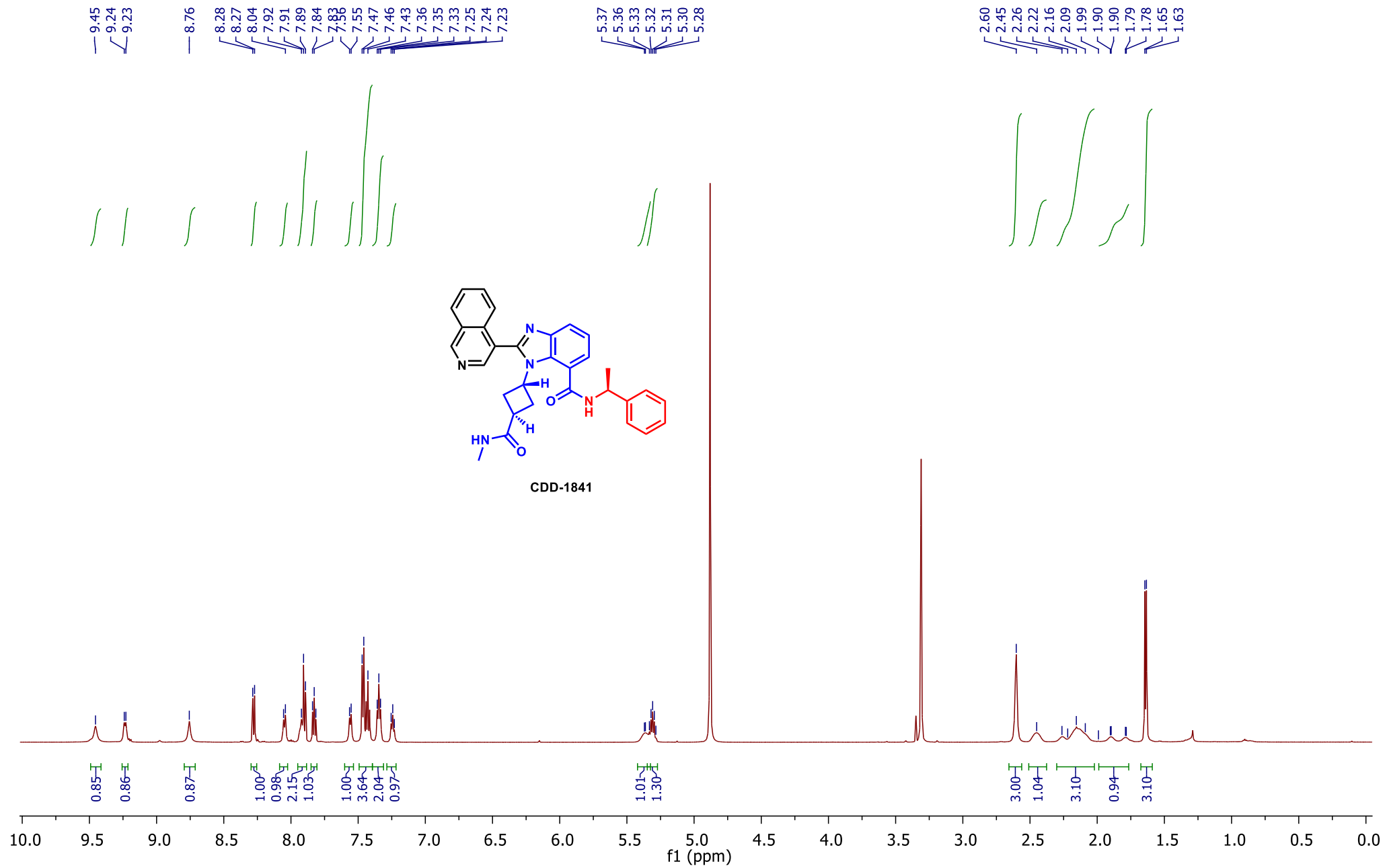

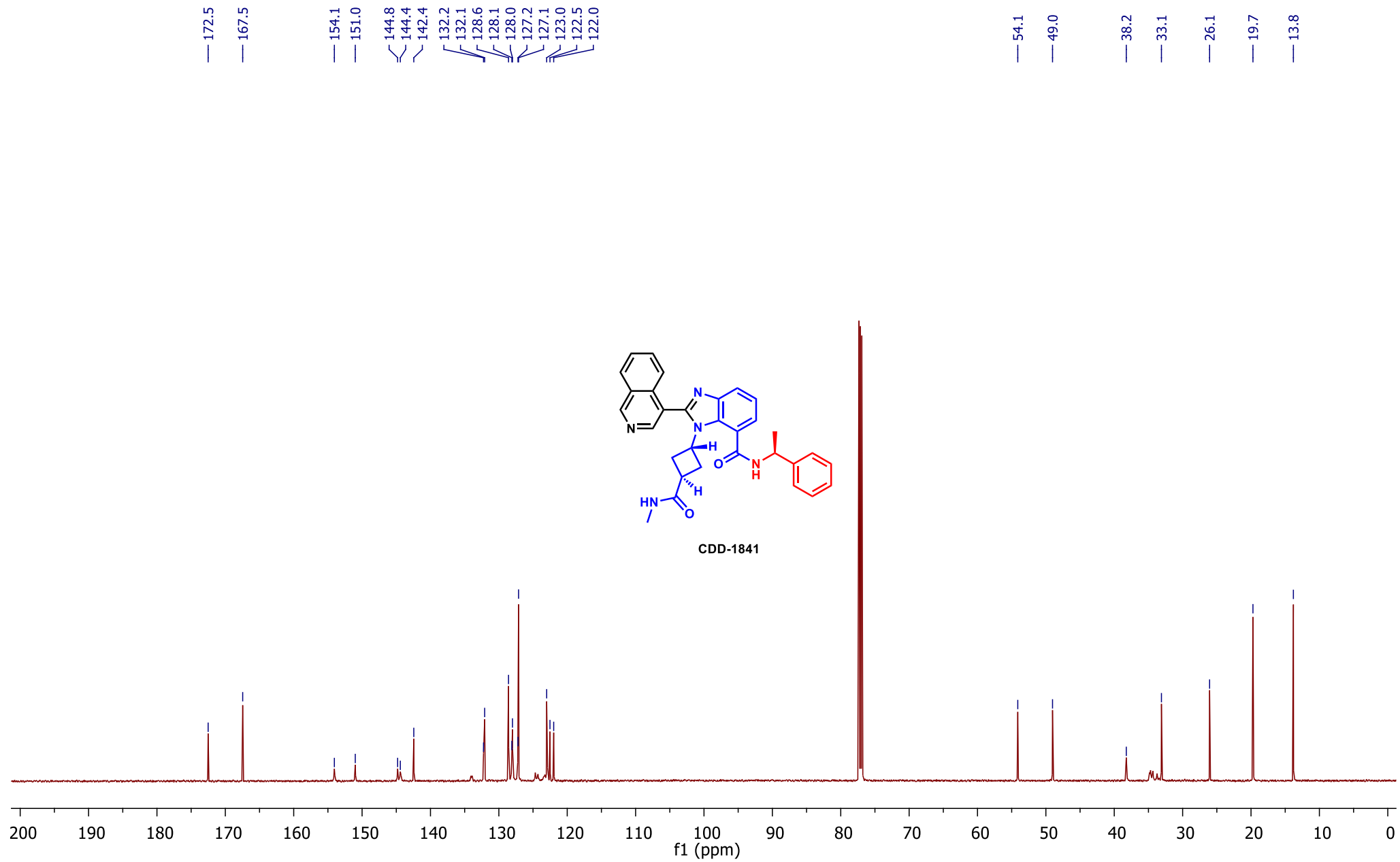

RT: 0.00 - 7.00

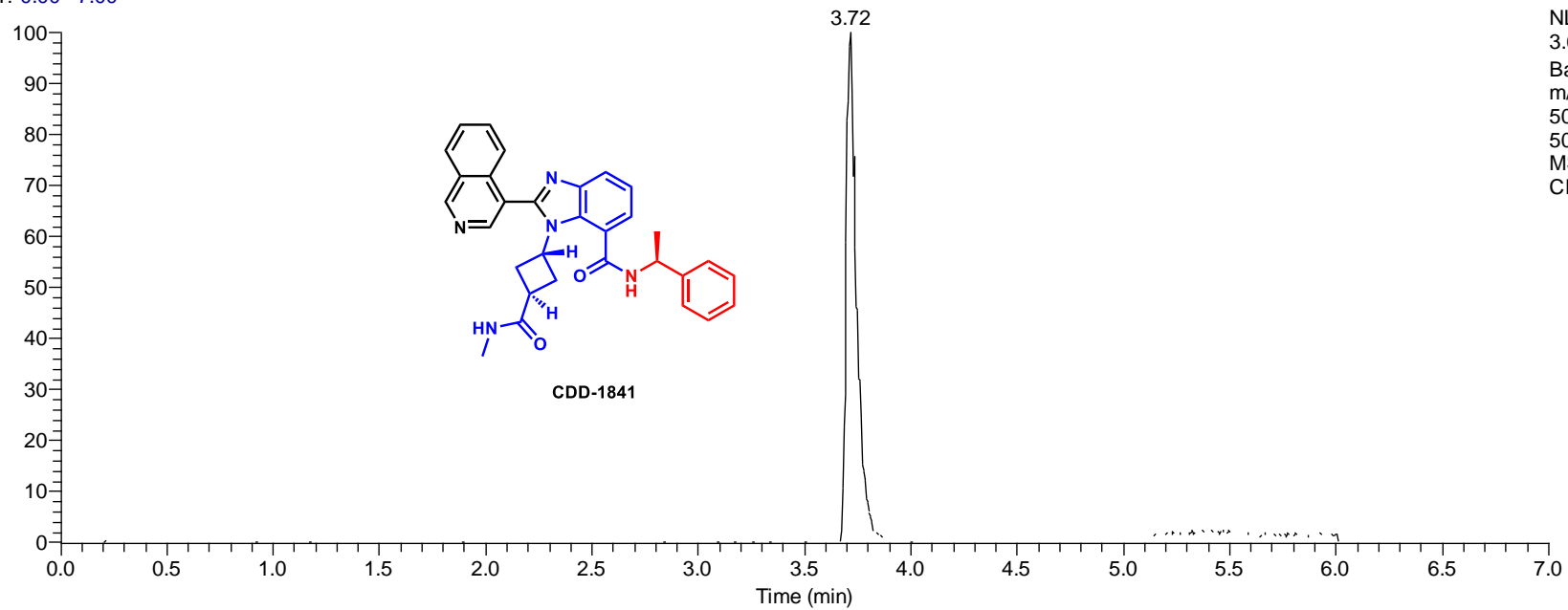

NL:
3.63E8
Base Peak
m/z=
503.7394-
504.7394
MS
CDD1841

CDD1841 #646 RT: 3.72 AV: 1 NL: 3.02E8
T: FTMS + p ESI Full ms [100.0000-1000.0000]

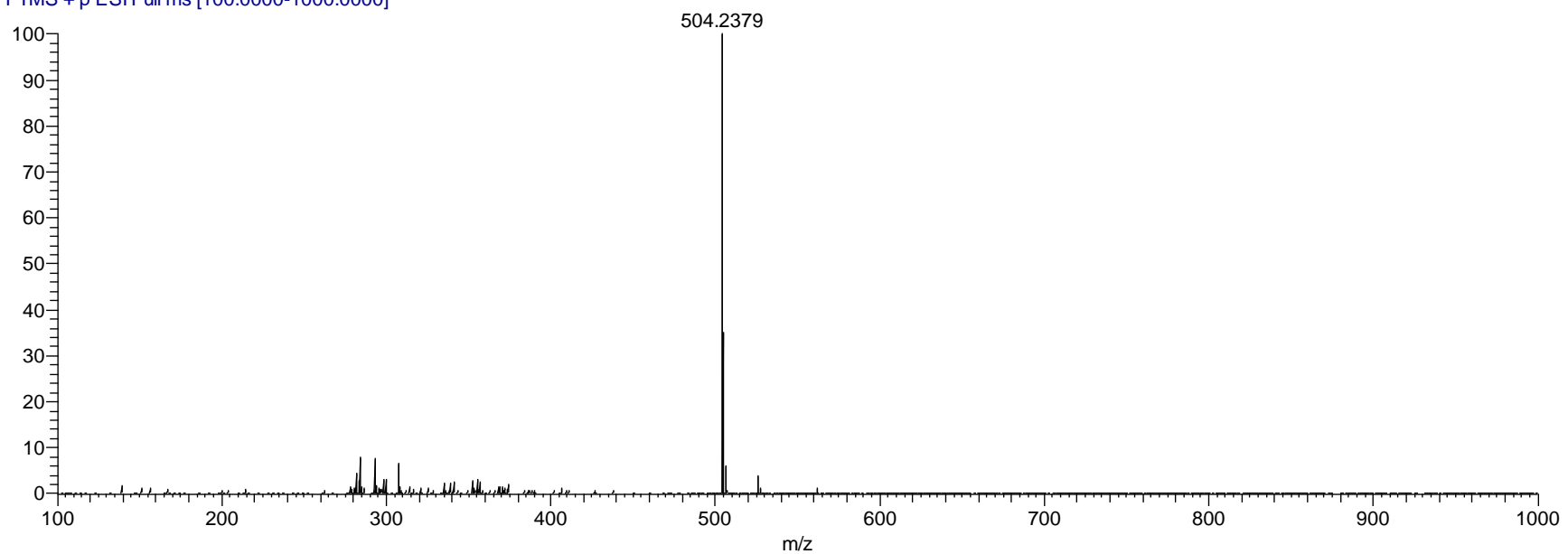

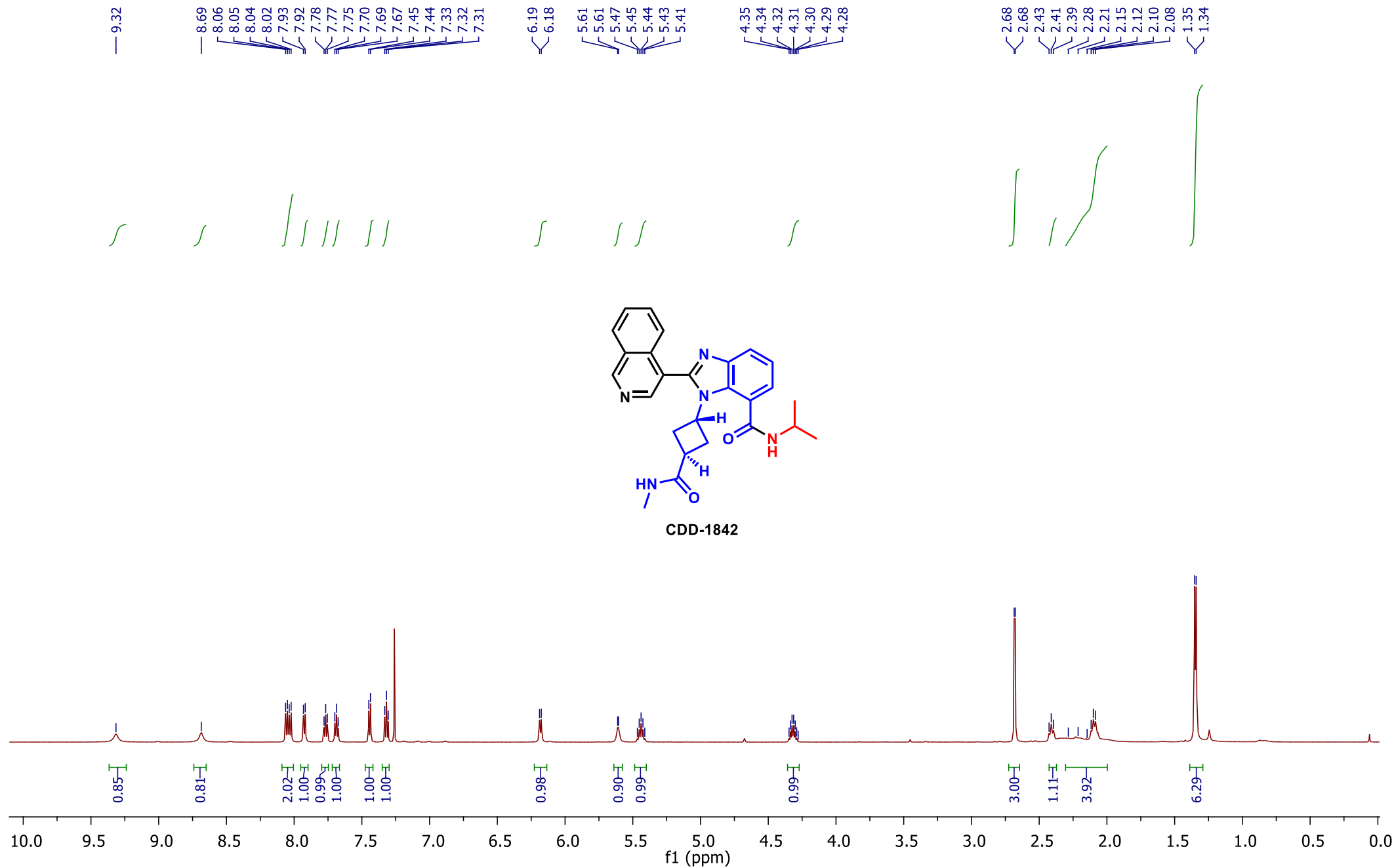

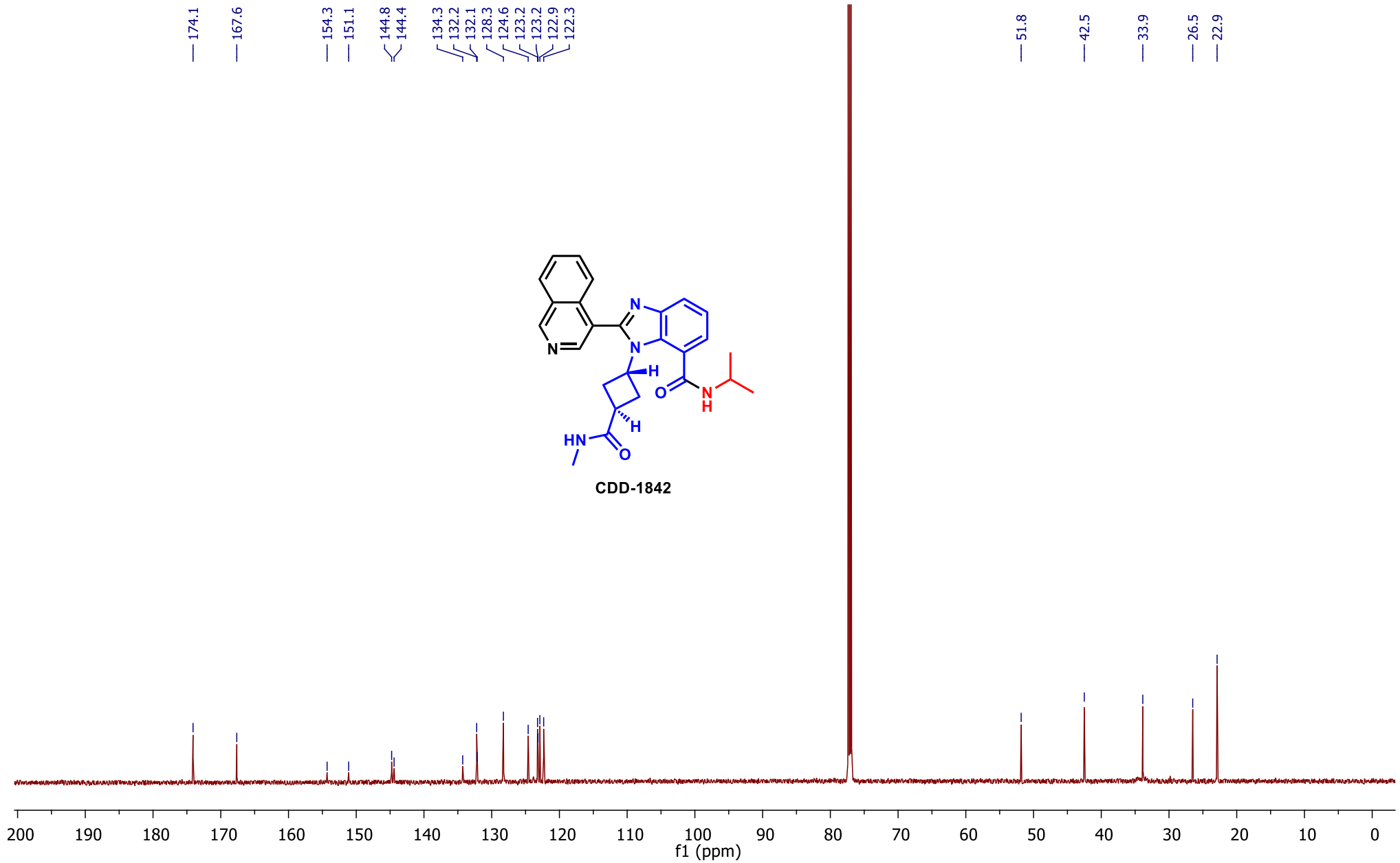

RT: 0.00 - 7.00

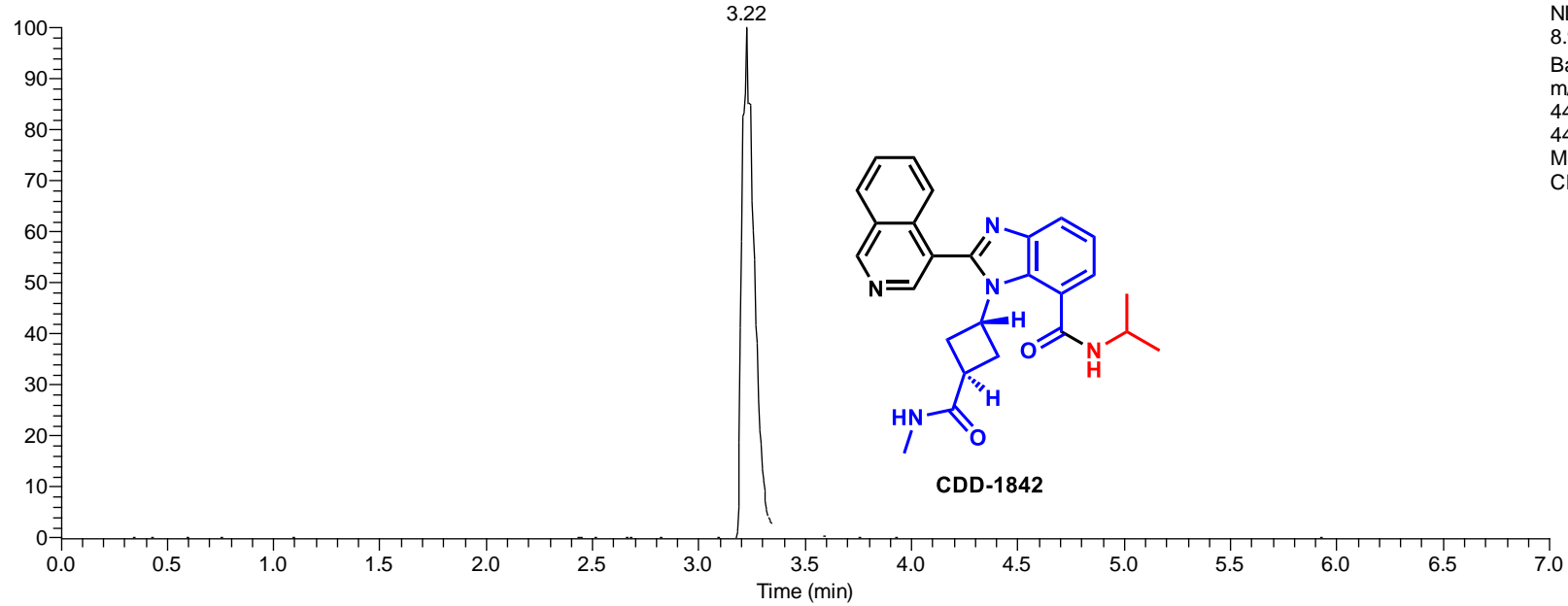

NL:
8.95E8
Base Peak
m/z=
441.7238-
442.7238
MS
CDD1842

CDD1842 #538 RT: 3.22 AV: 1 NL: 8.88E8
T: FTMS + p ESI Full ms [100.0000-1000.0000]

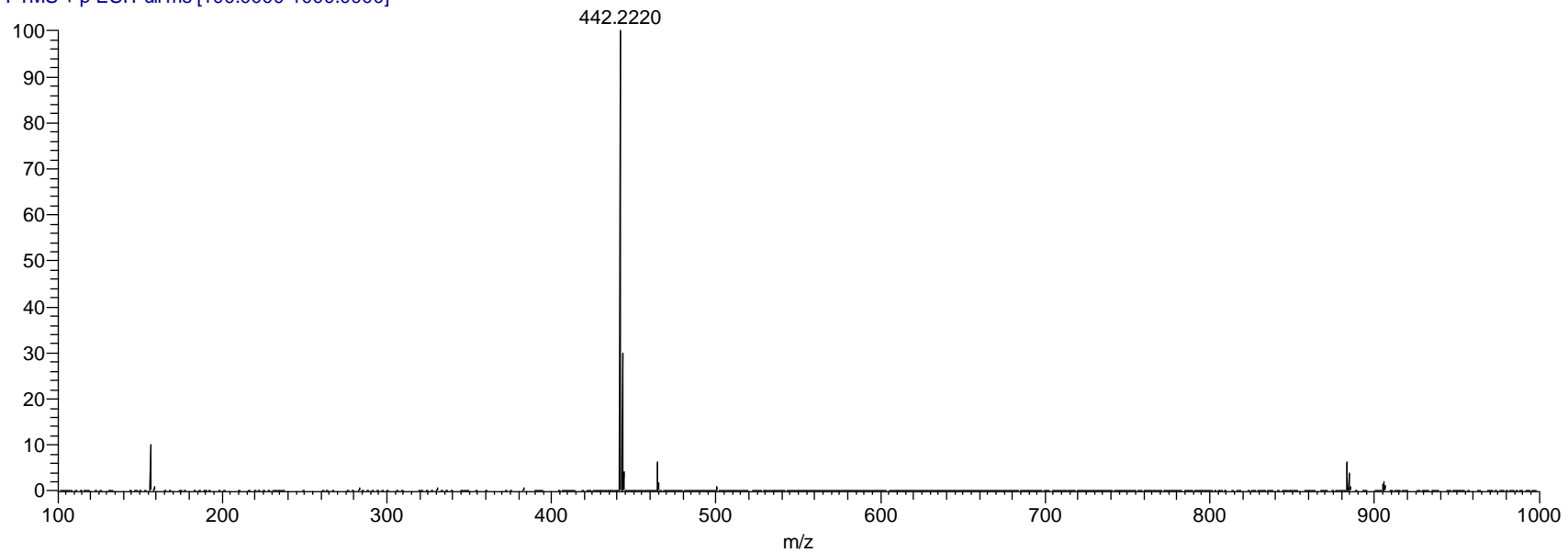

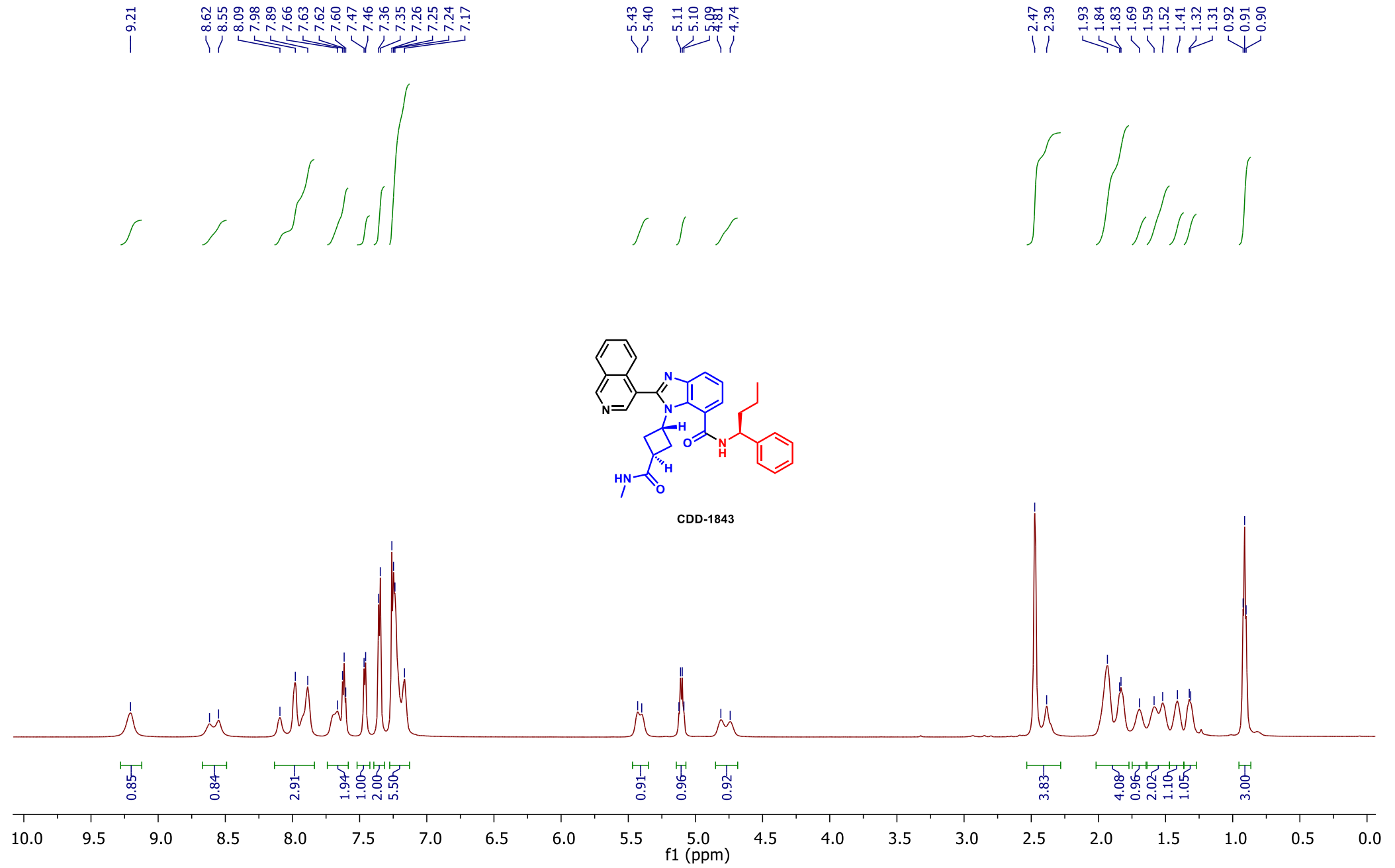

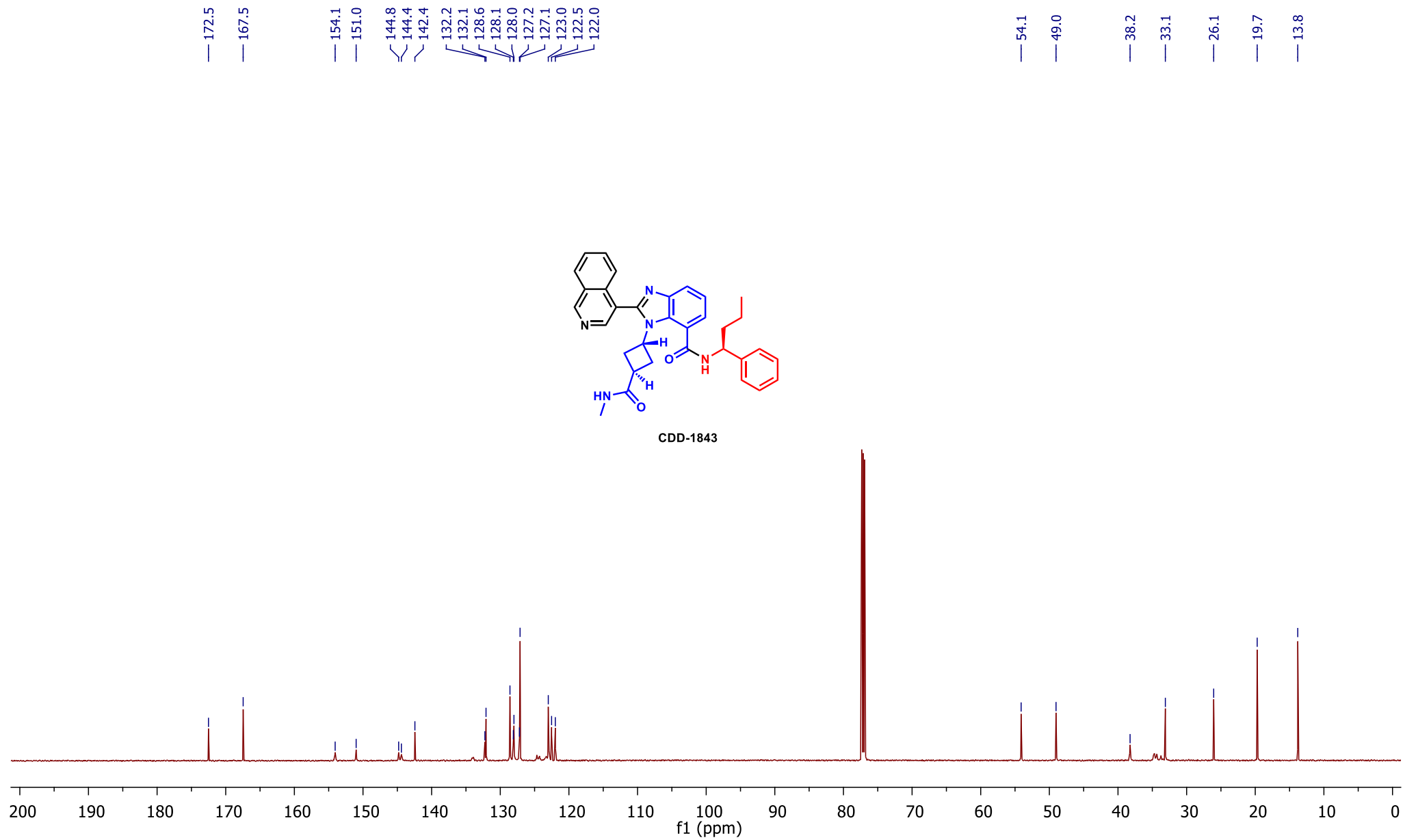

RT: 0.00 - 7.00 SM: 7B

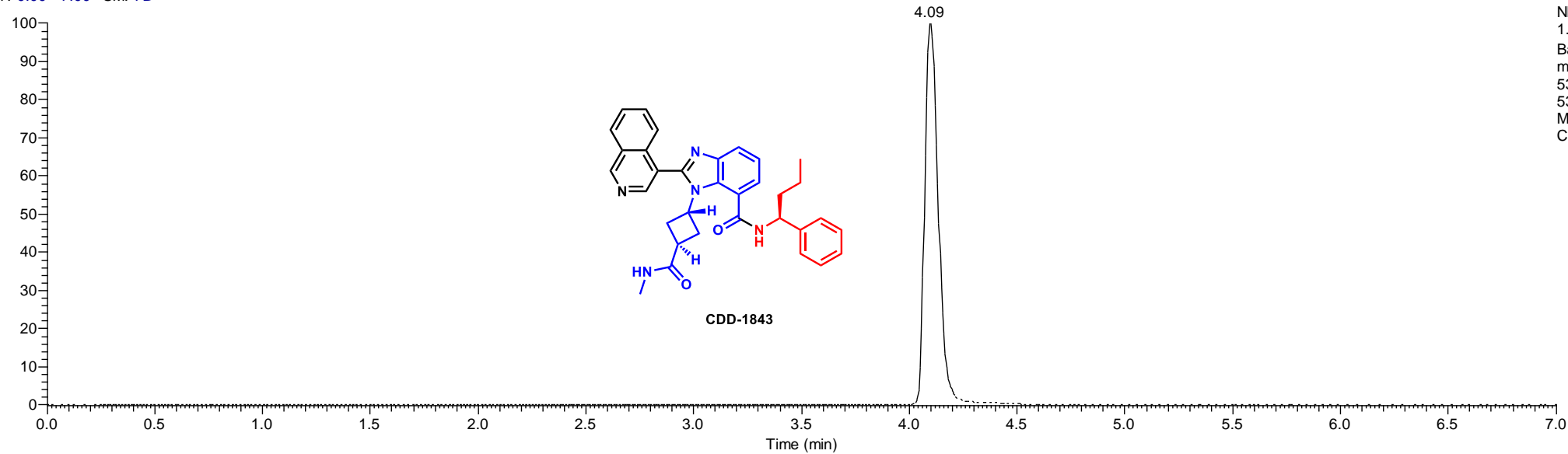

NL:
1.80E9
Base Peak
m/z=
531.7707-
532.7707
MS
CDD1843

CDD1843 #557 RT: 4.09 AV: 1 NL: 1.99E9
T: FTMS + p ESI Full ms [100.0000-1000.0000]

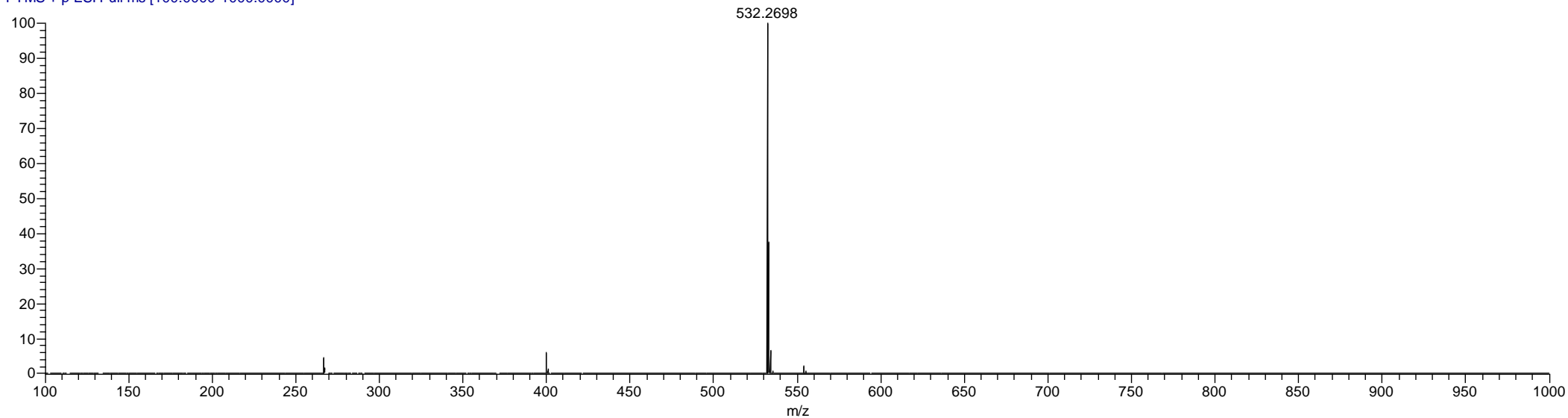

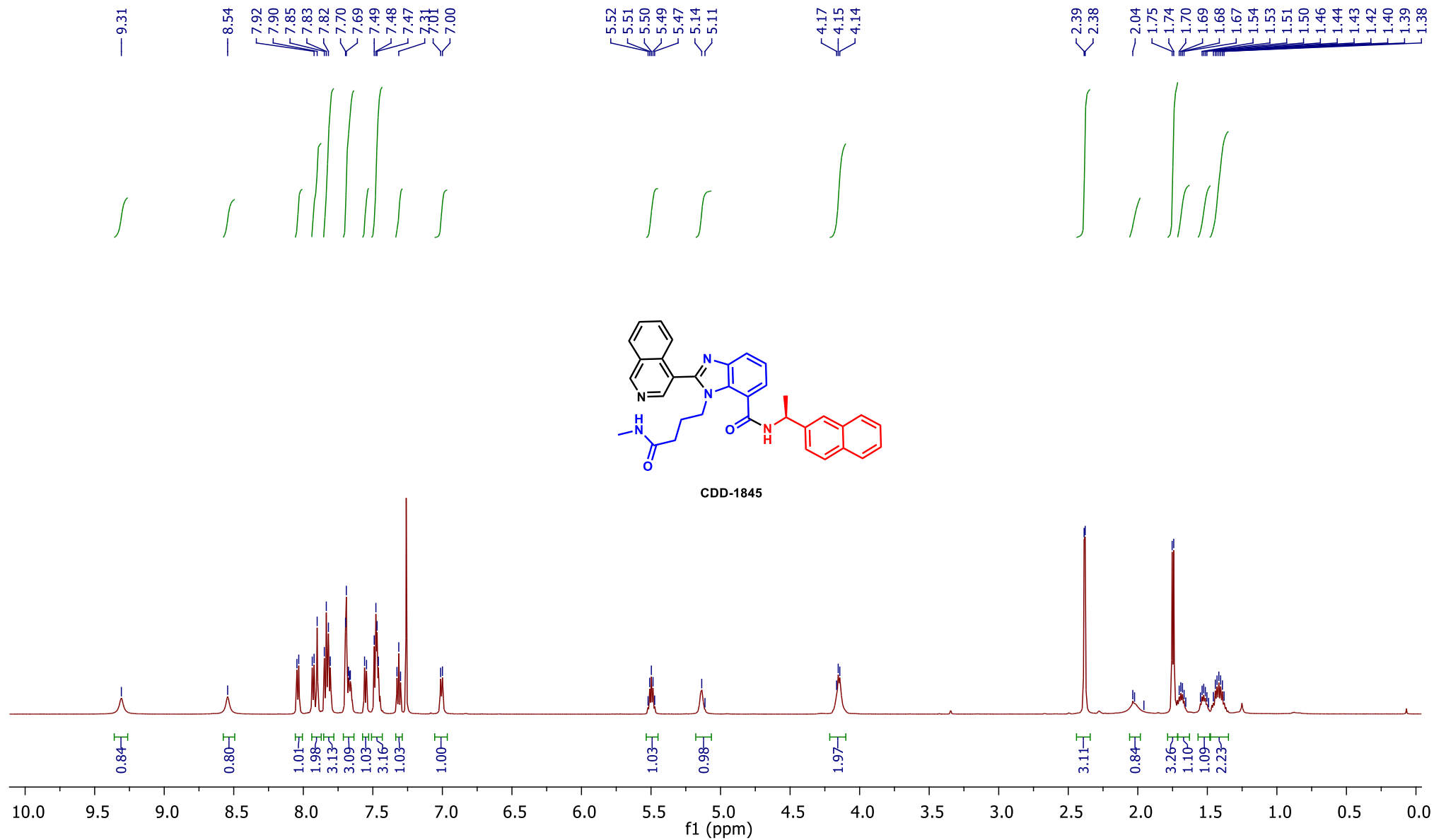

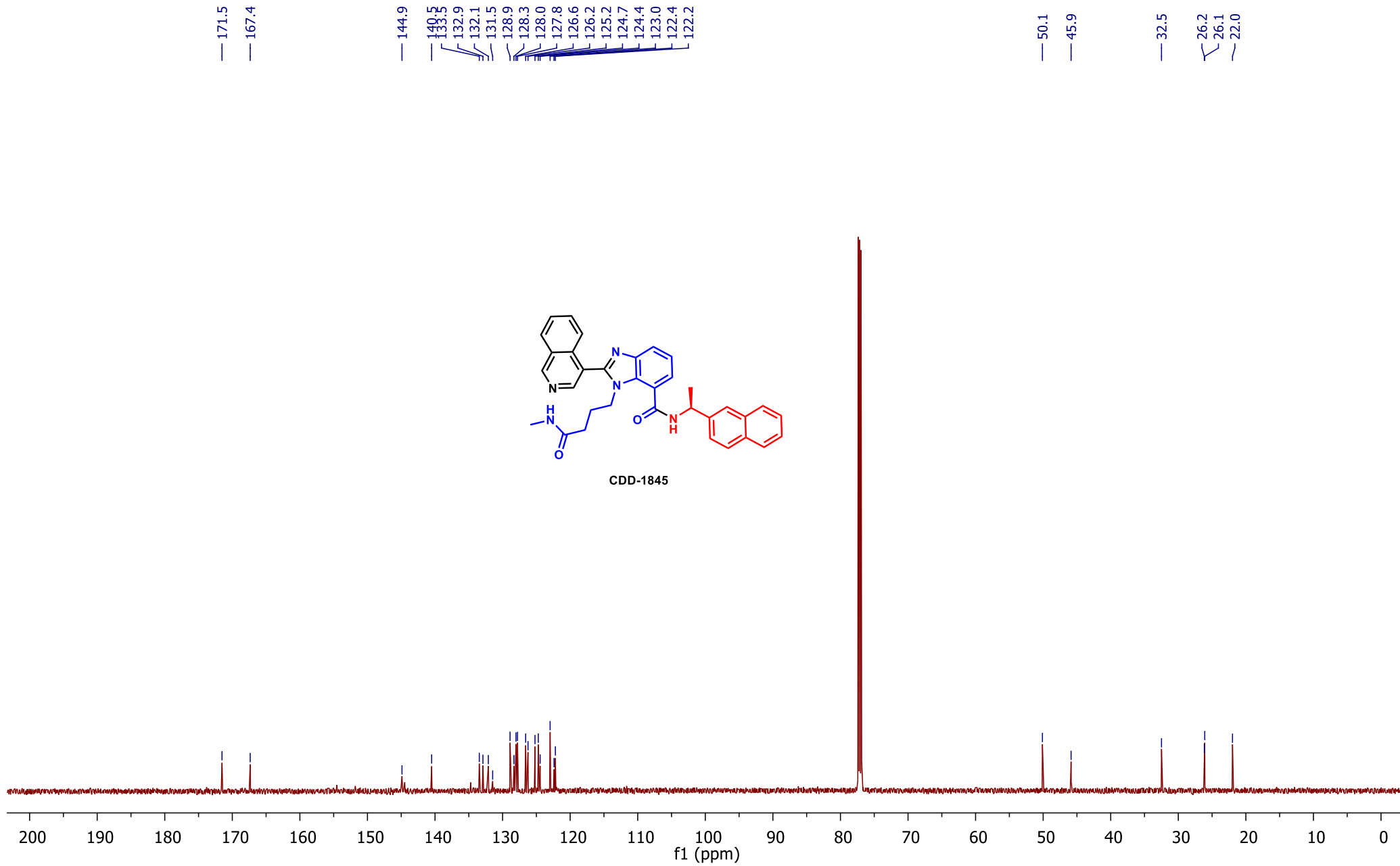

RT: 0.00 - 7.01

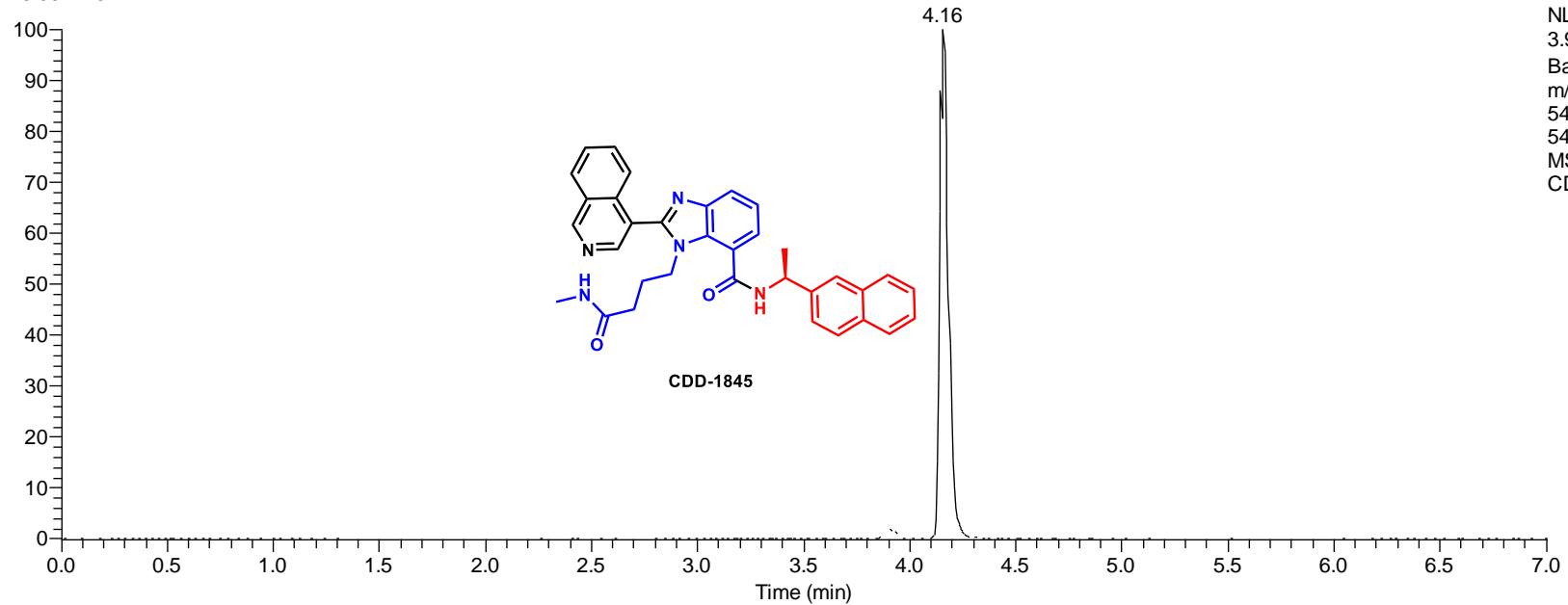

NL:
3.90E8
Base Peak
m/z=
541.7551-
542.7551
MS
CDD1845

CDD1845 #603 RT: 4.16 AV: 1 NL: 3.82E8
T: FTMS + p ESI Full ms [100.0000-1000.0000]

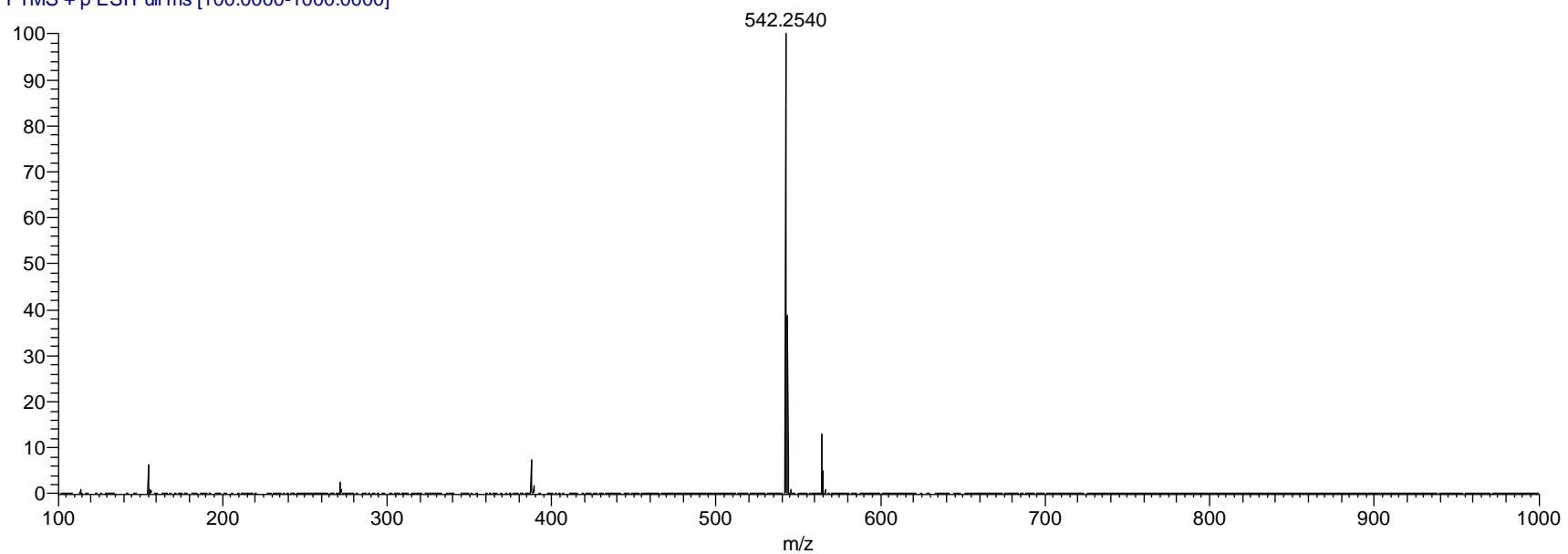

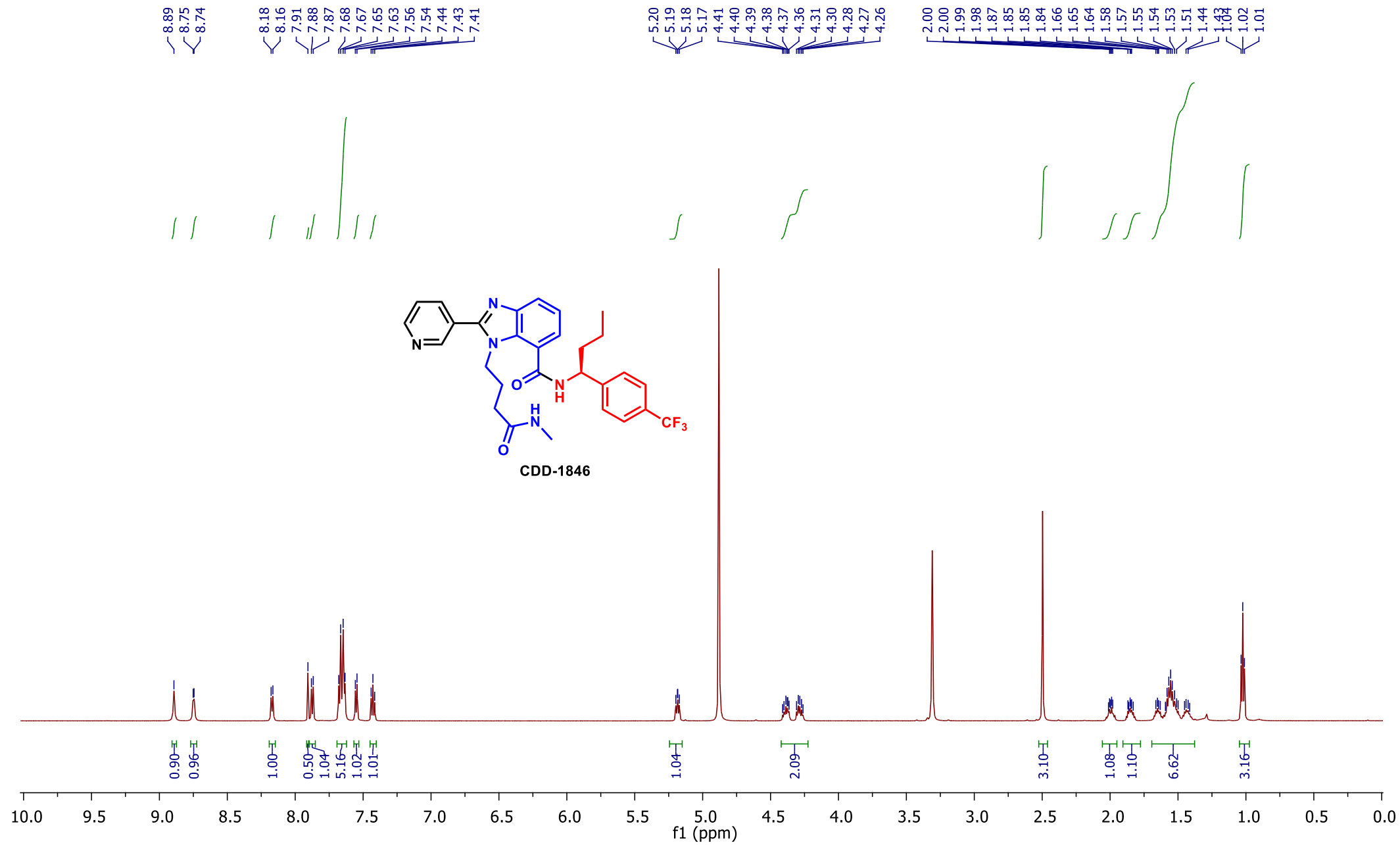

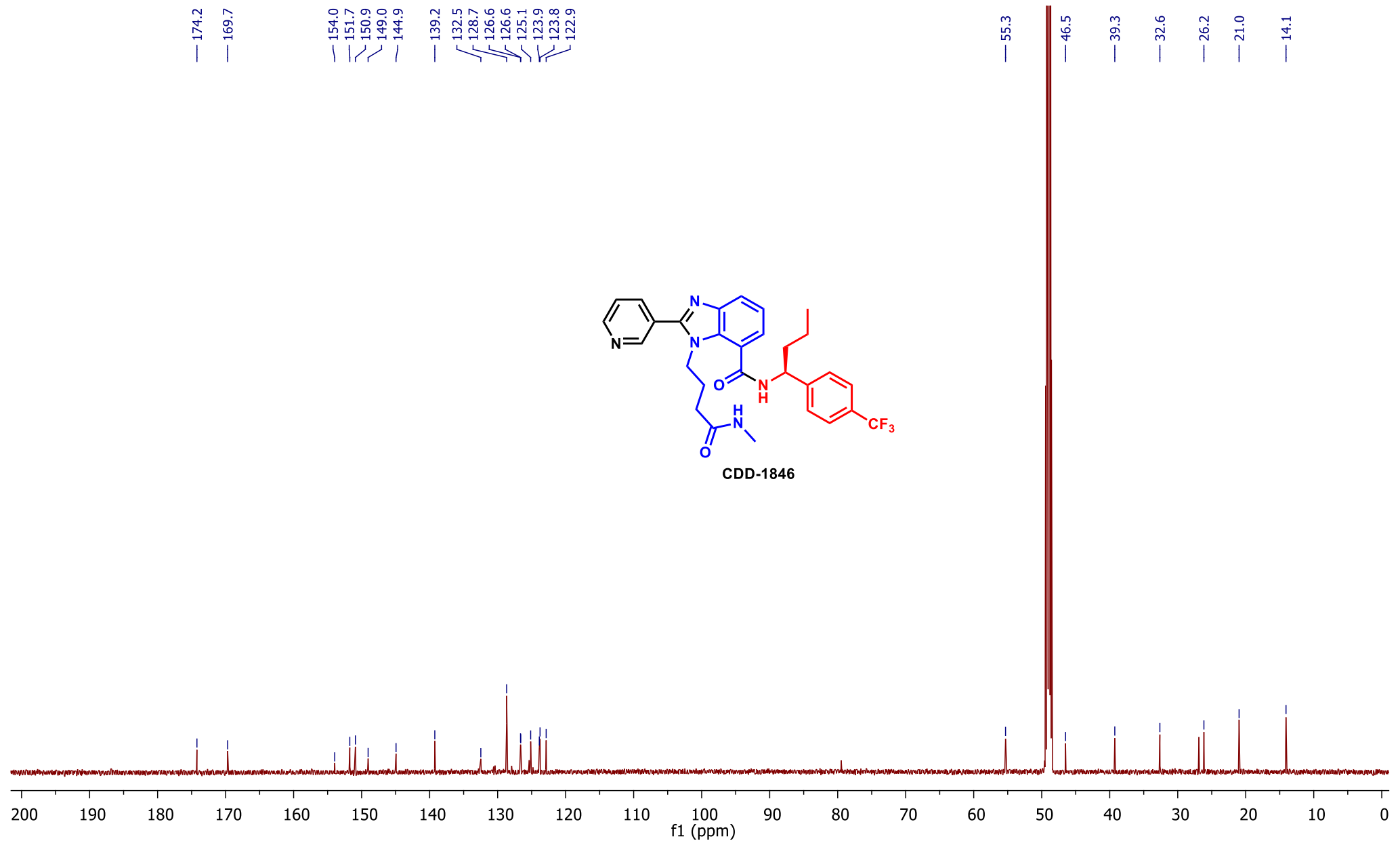

RT: 0.00 - 7.01

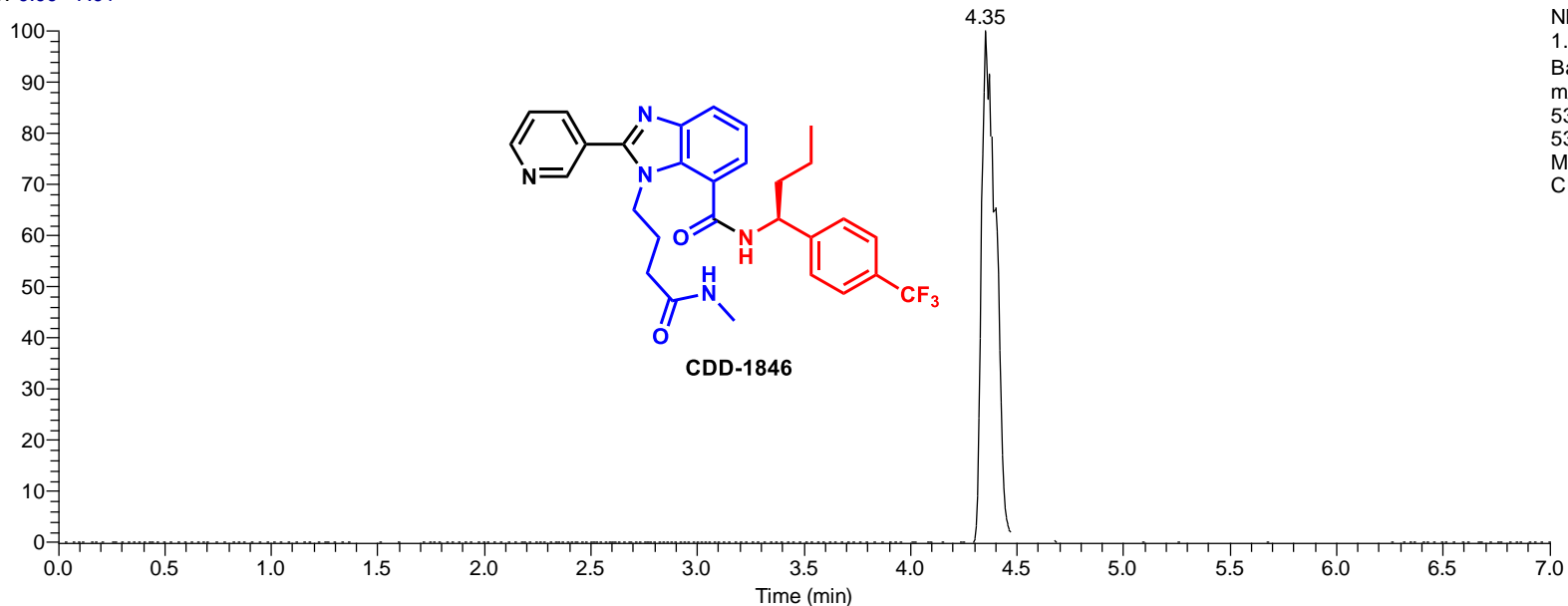

NL:
1.67E8
Base Peak
m/z=
537.7424-
538.7424
MS
CDD1846

CDD1846 #560 RT: 4.35 AV: 1 NL: 1.62E8
T: FTMS + p ESI Full lock ms [100.0000-1000.0000]

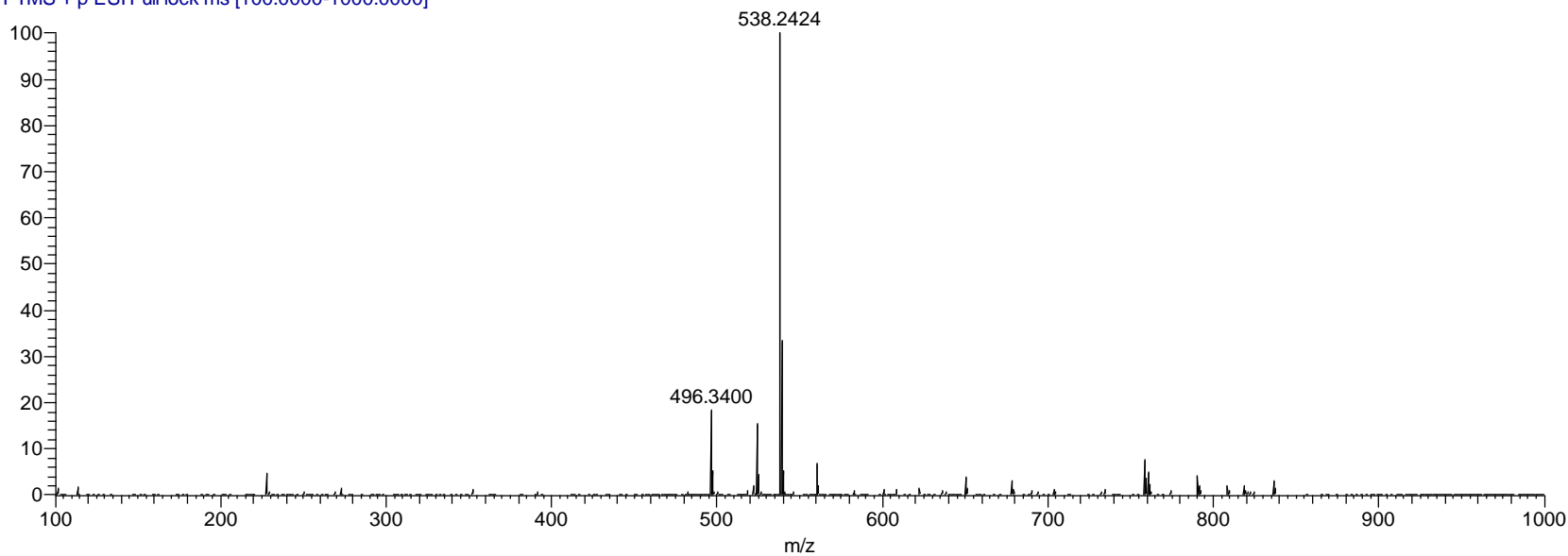

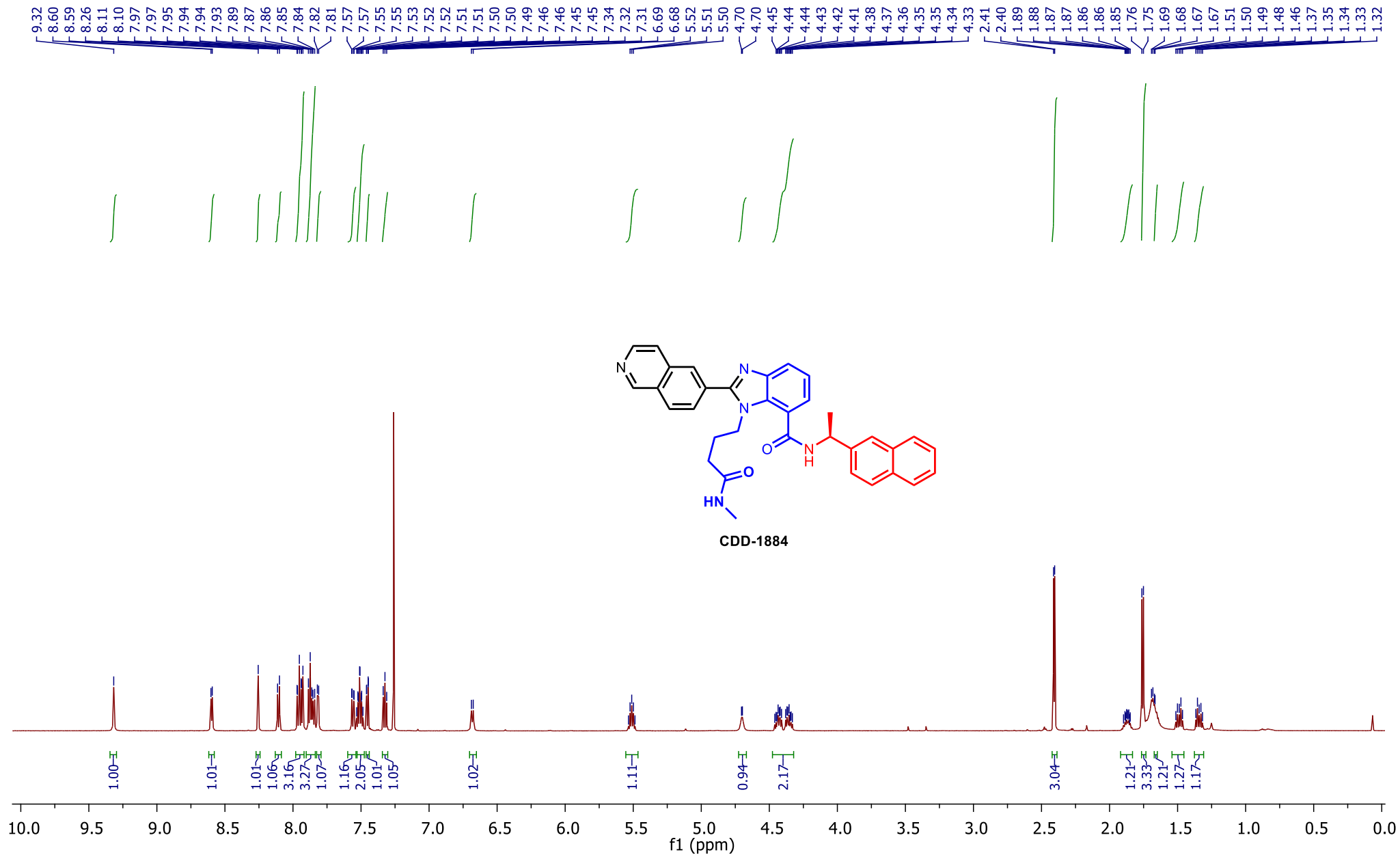

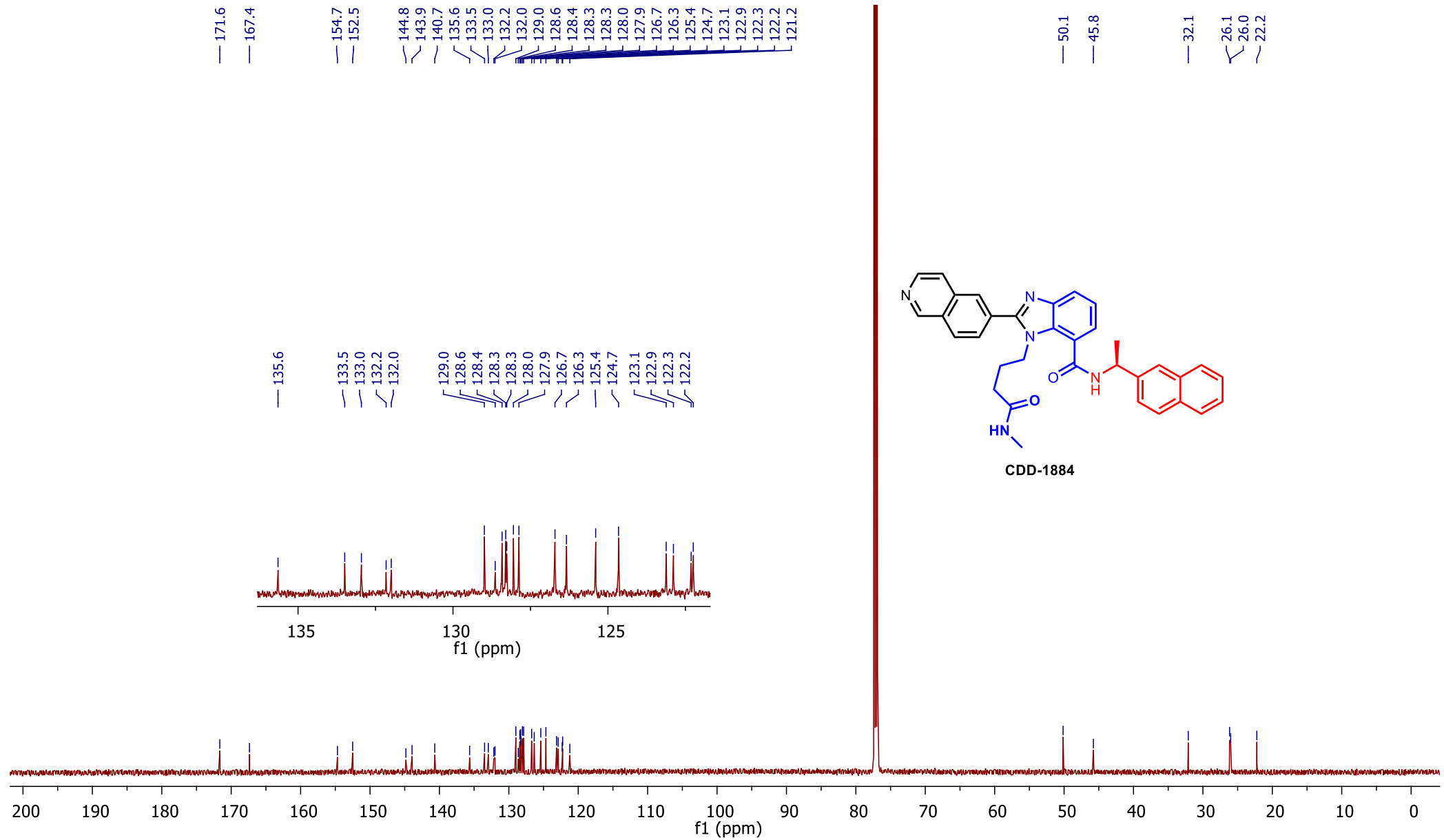

RT: 0.00 - 7.00

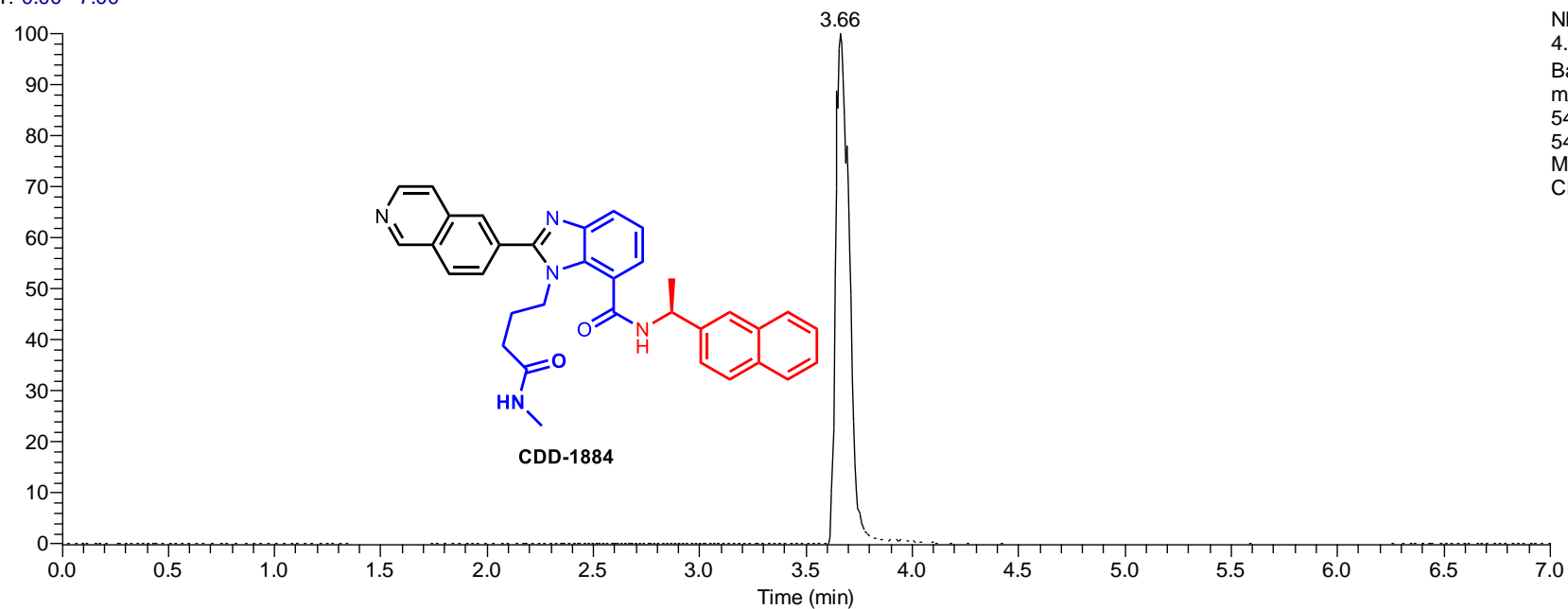

CDD1884 #472 RT: 3.66 AV: 1 NL: 6.51E8
T: FTMS + p ESI Full ms [100.0000-1000.0000]

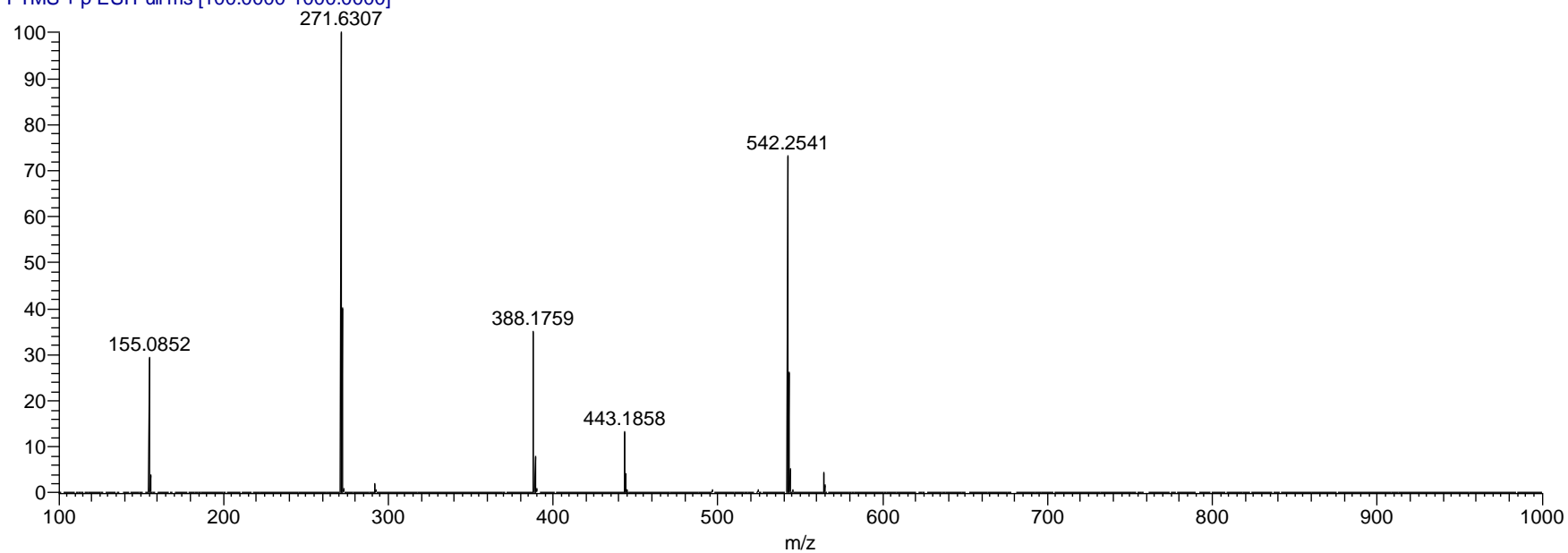

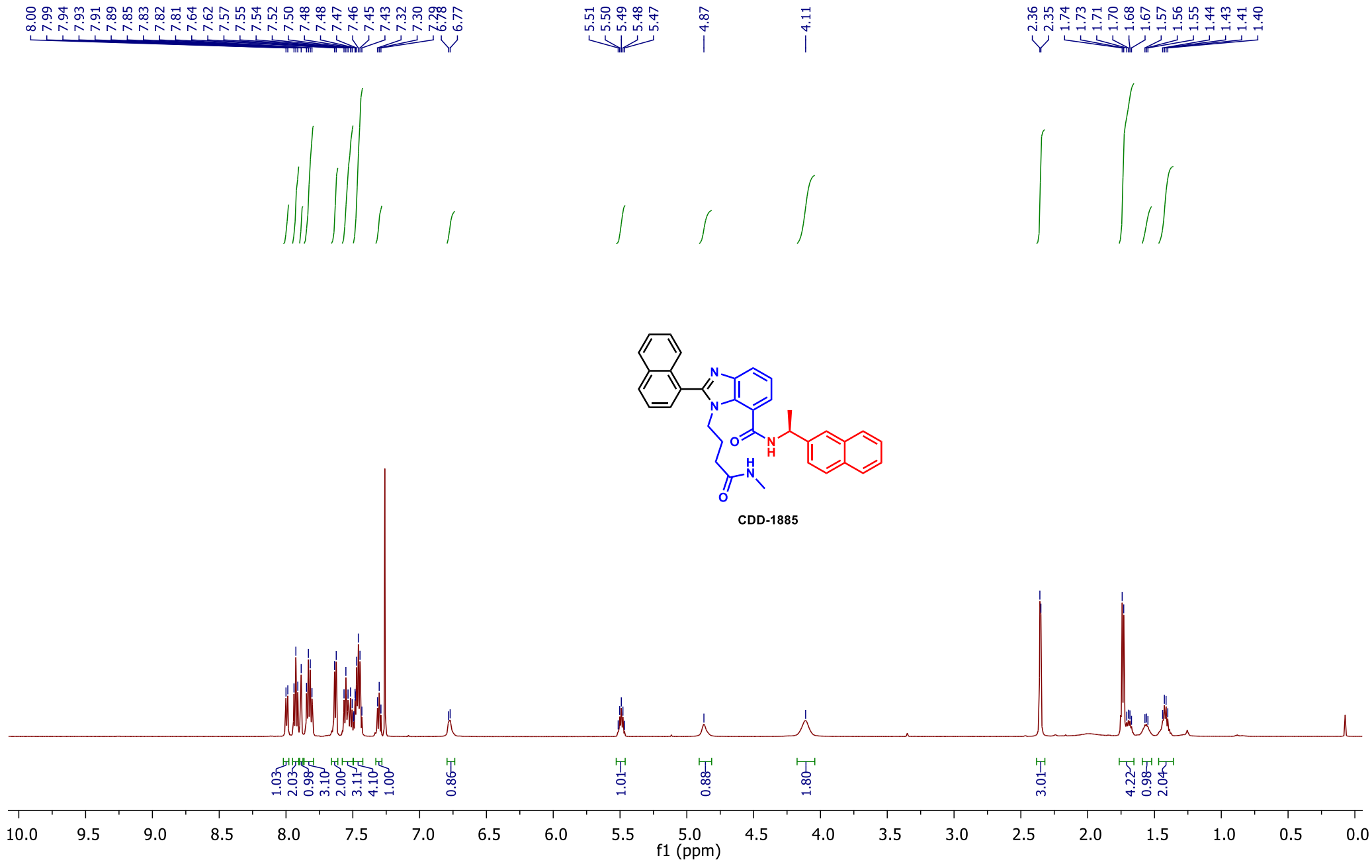

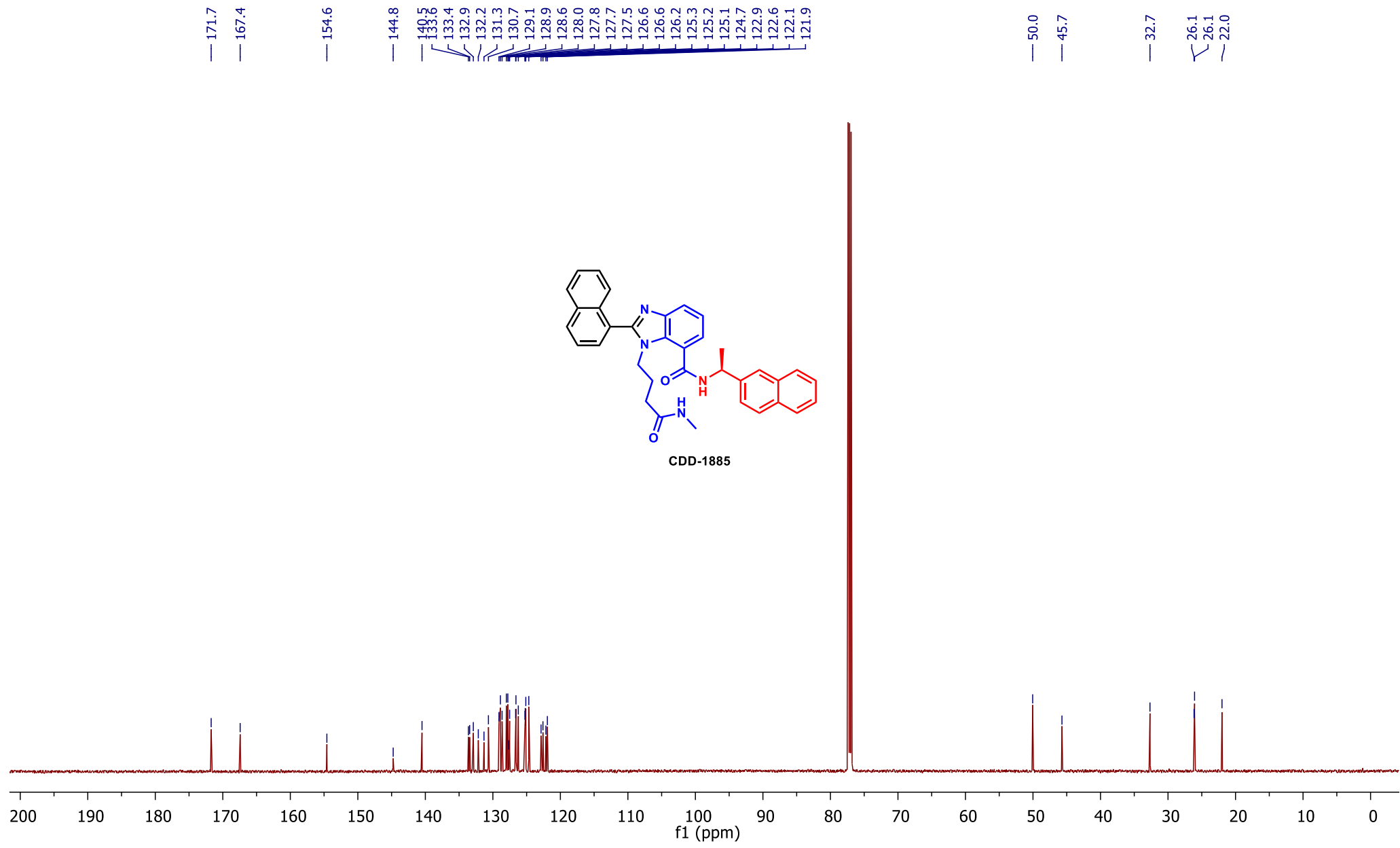

RT: 0.00 - 7.01

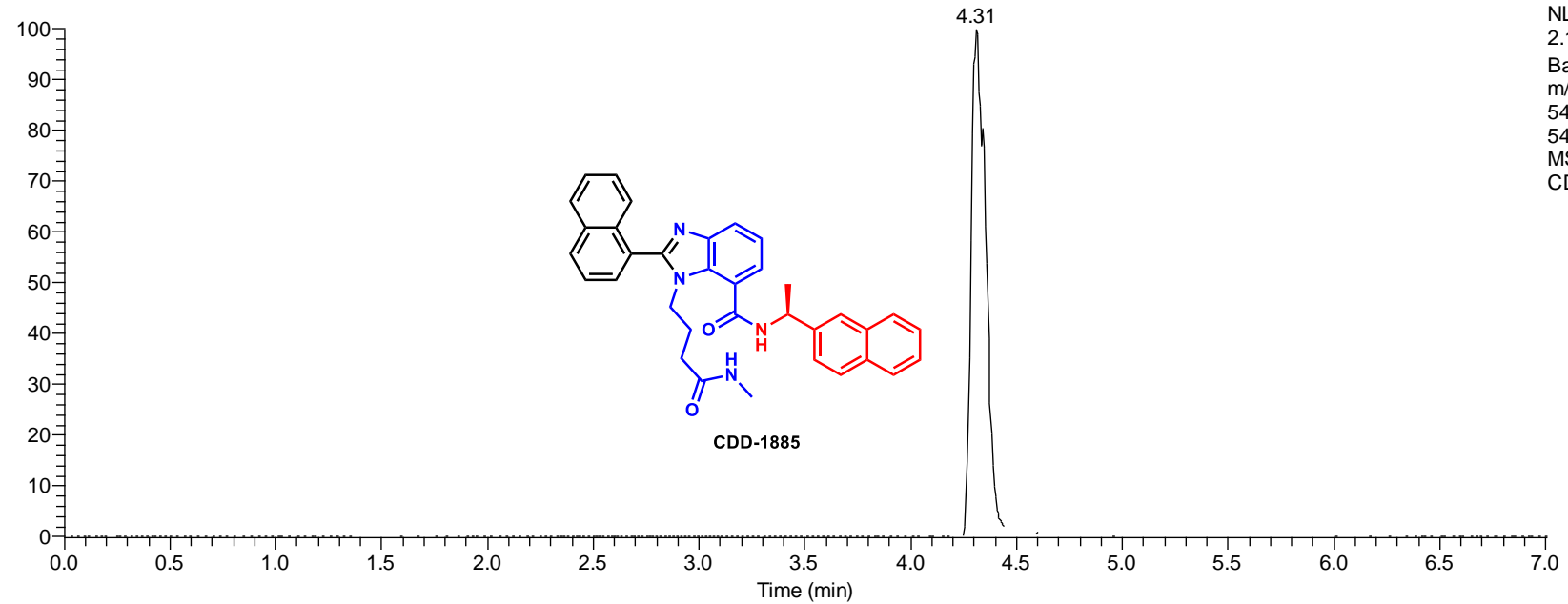

NL:
2.12E9
Base Peak
m/z=
540.7598-
541.7598
MS
CDD1885

CDD1885 #556 RT: 4.31 AV: 1 NL: 2.12E9
T: FTMS + p ESI Full ms [100.0000-1000.0000]

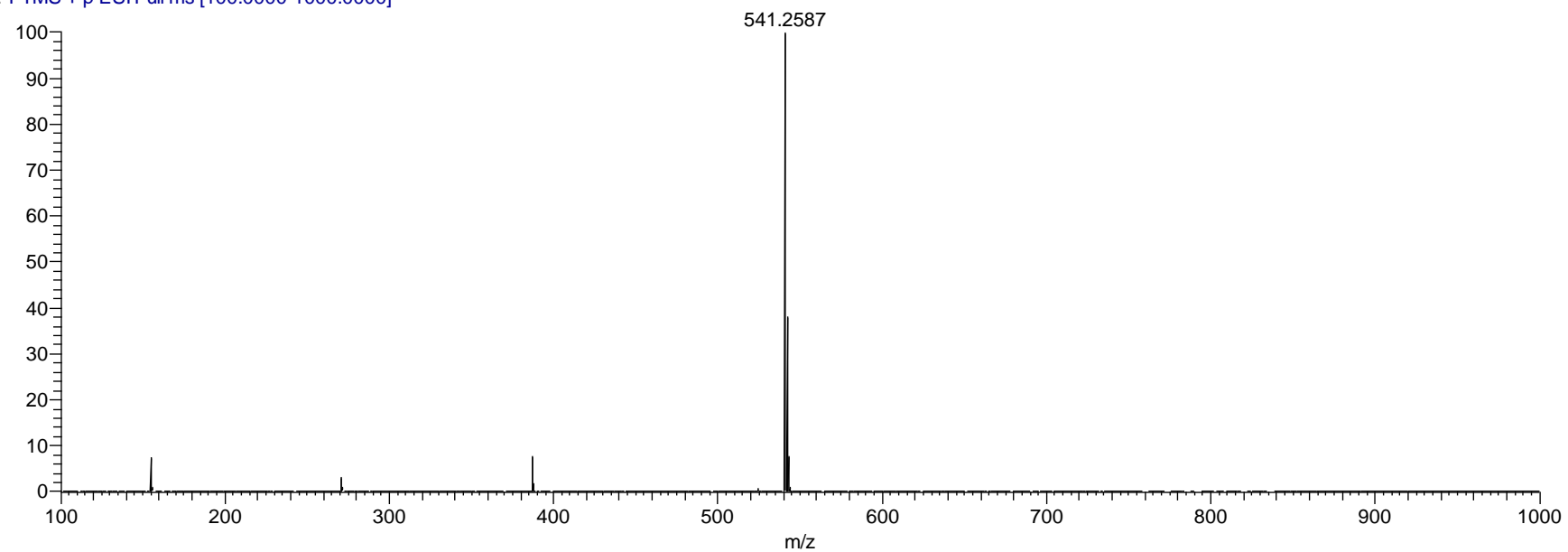

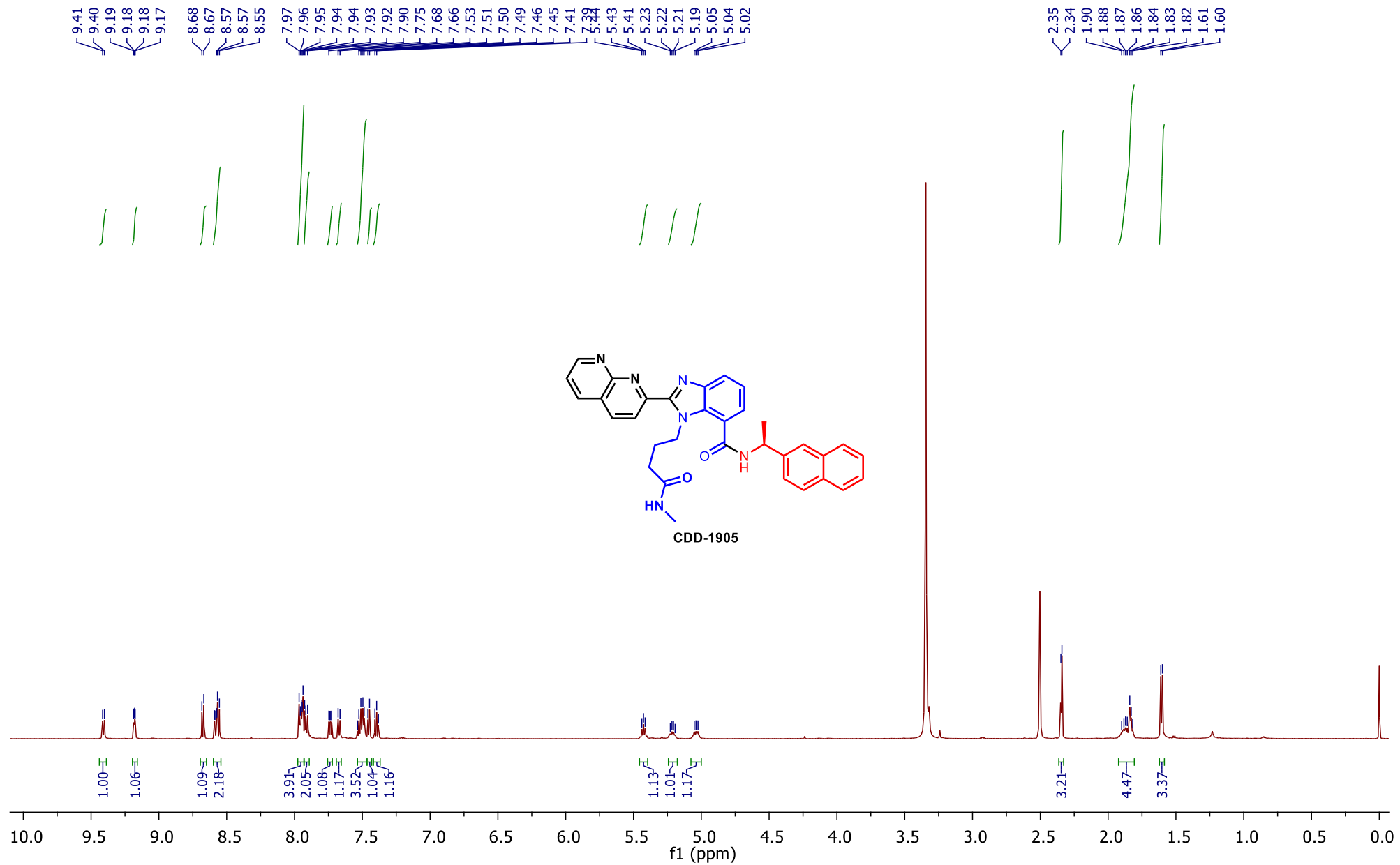

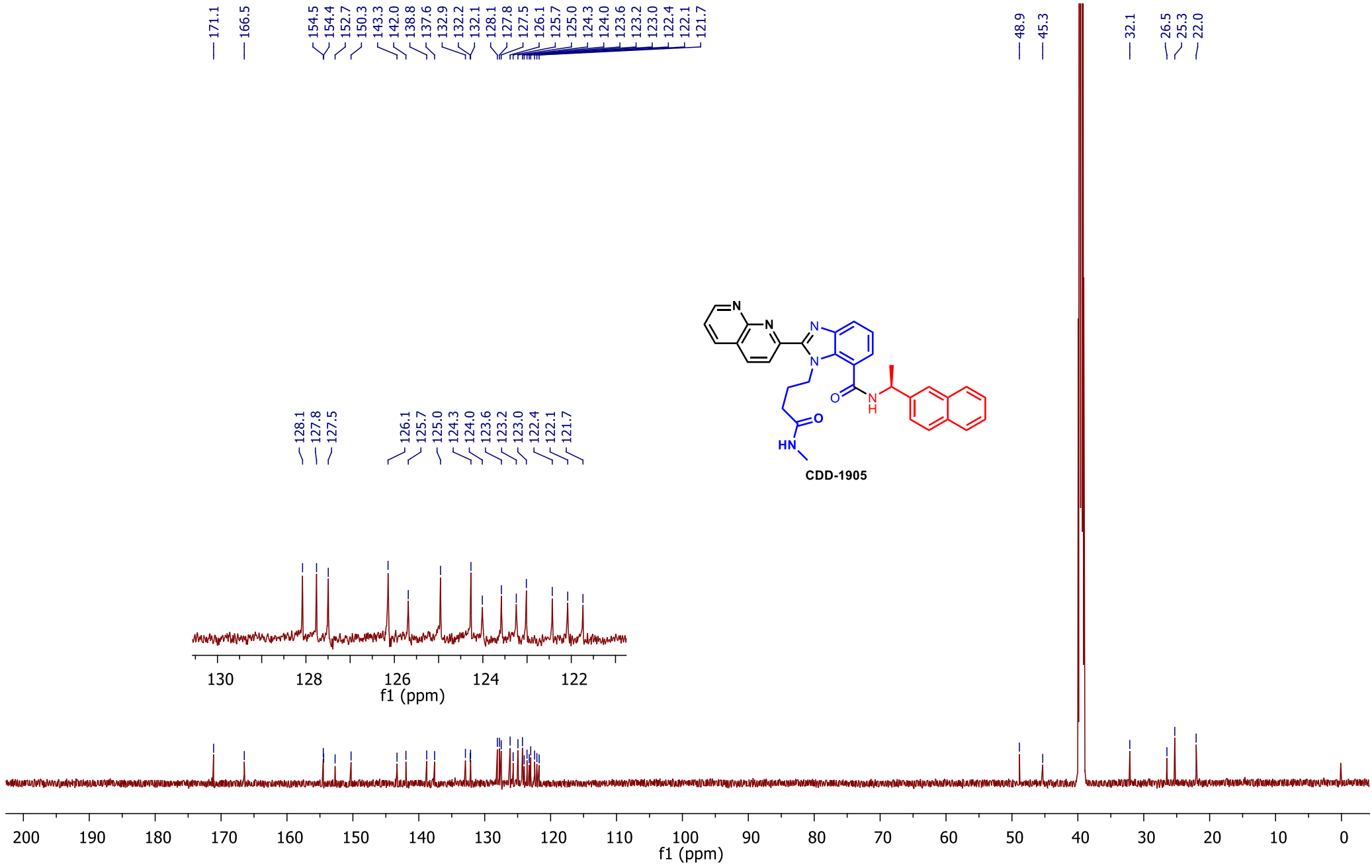

RT: 0.00 - 7.01

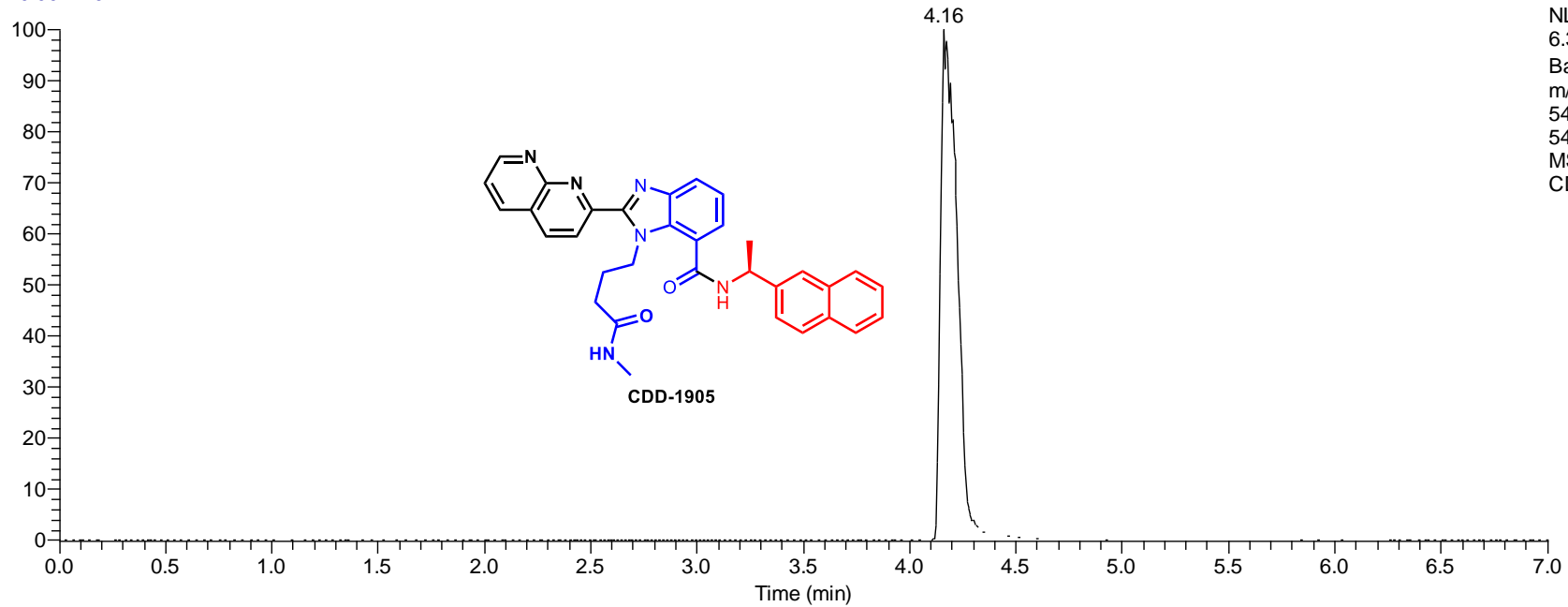

NL:
6.37E8
Base Peak
m/z=
542.7503-
543.7503
MS
CDD1905

CDD1905 #529 RT: 4.16 AV: 1 NL: 5.89E8
T: FTMS + p ESI Full ms [100.0000-1000.0000]

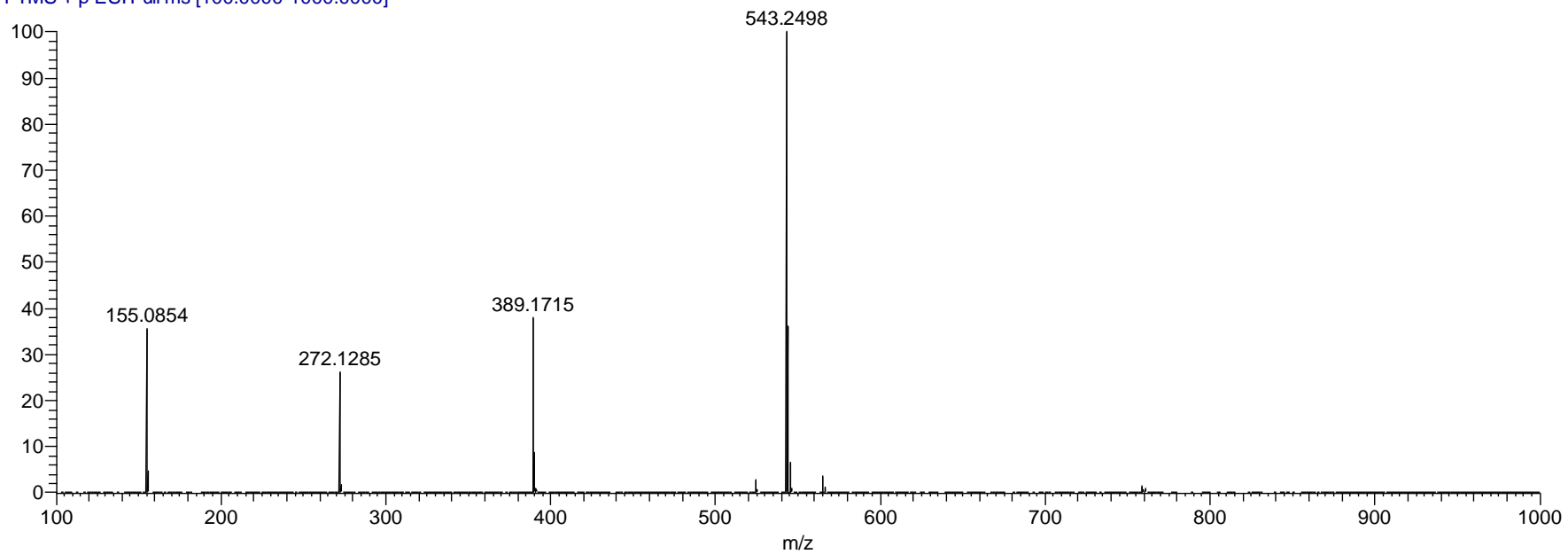

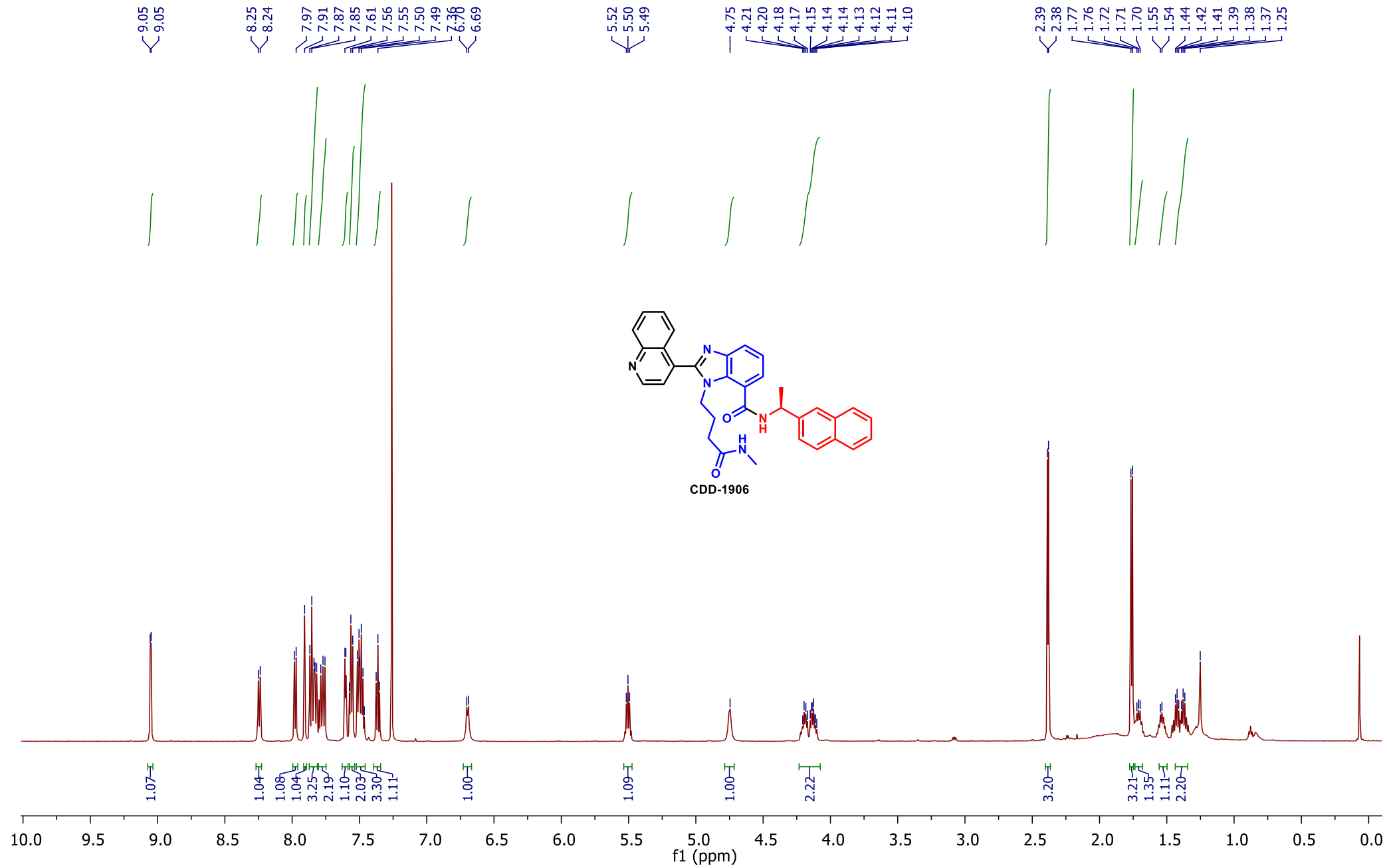

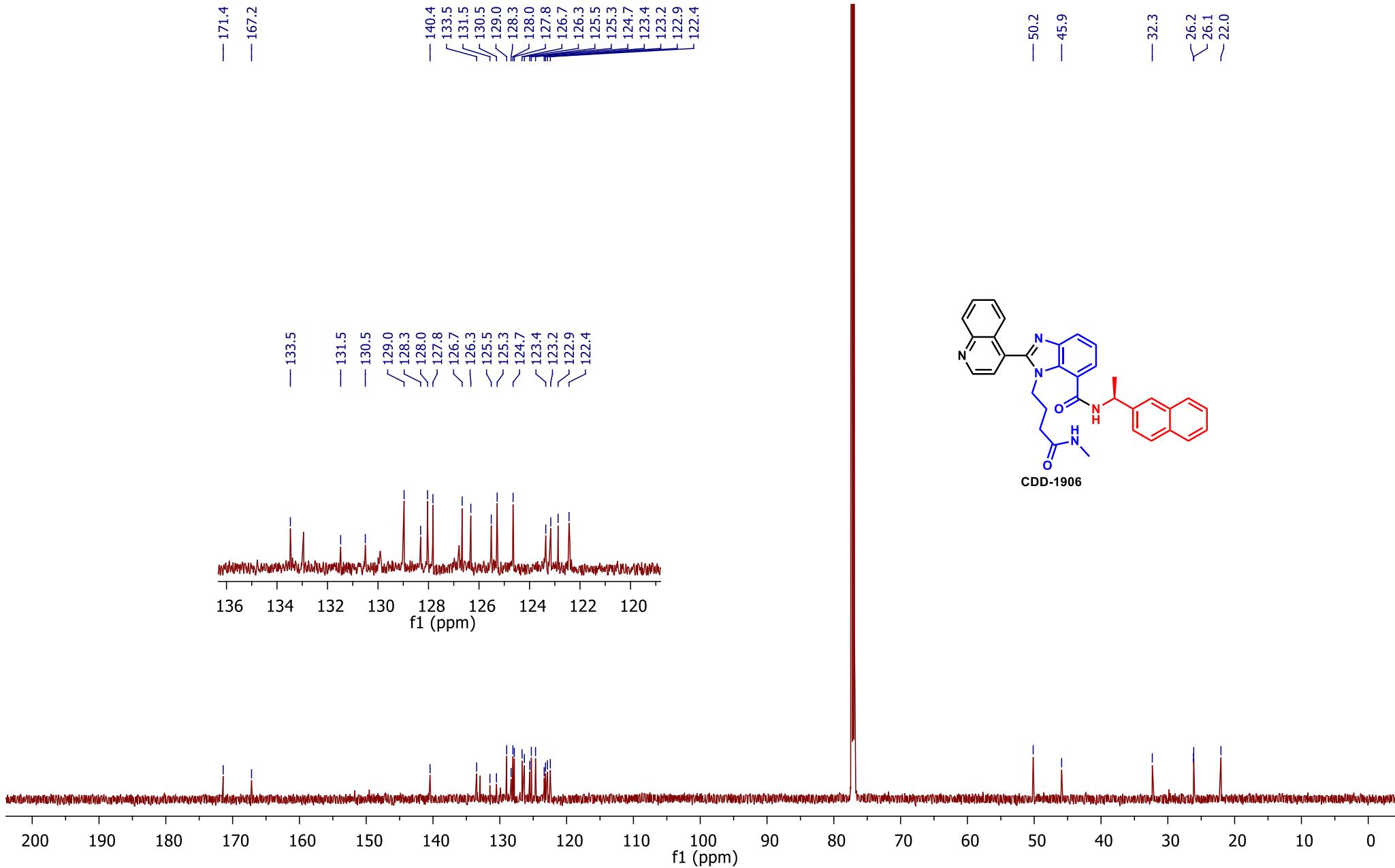

RT: 0.00 - 7.00

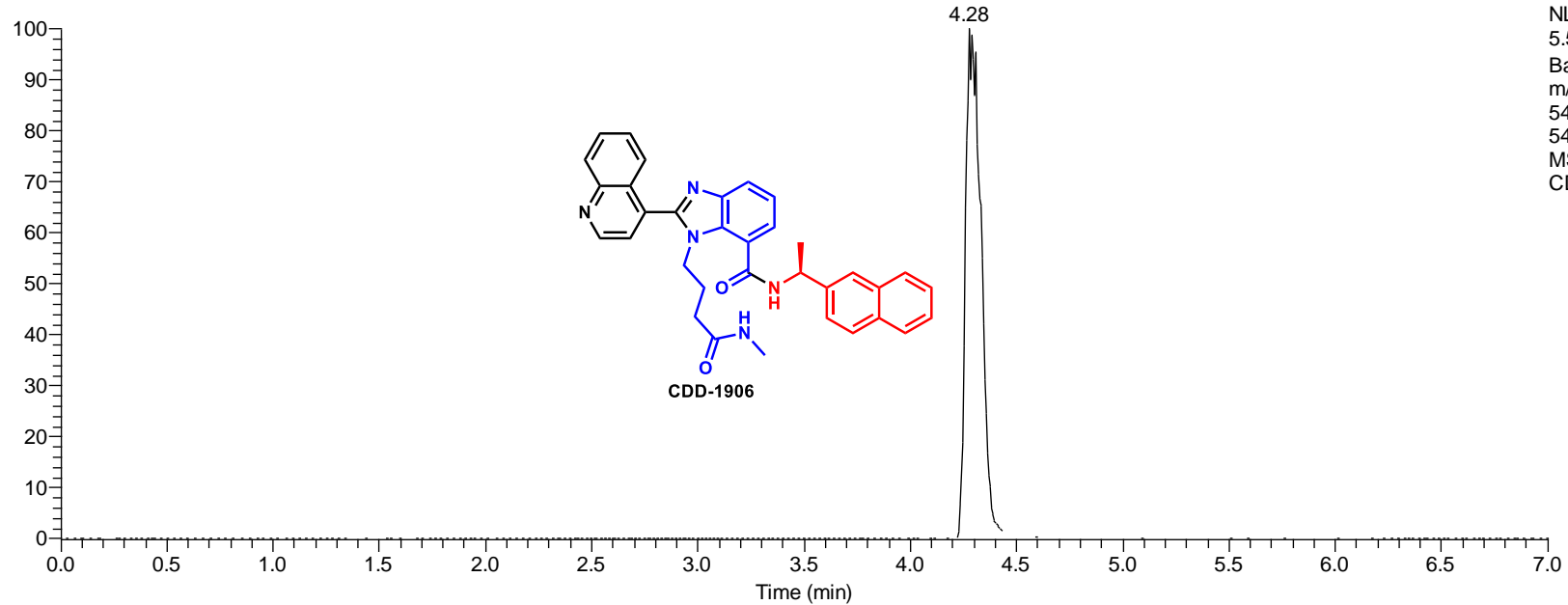

NL:
5.56E8
Base Peak
m/z=
541.7551-
542.7551
MS
CDD1906

CDD1906 #542 RT: 4.28 AV: 1 NL: 4.99E8
T: FTMS + p ESI Full ms [100.0000-1000.0000]

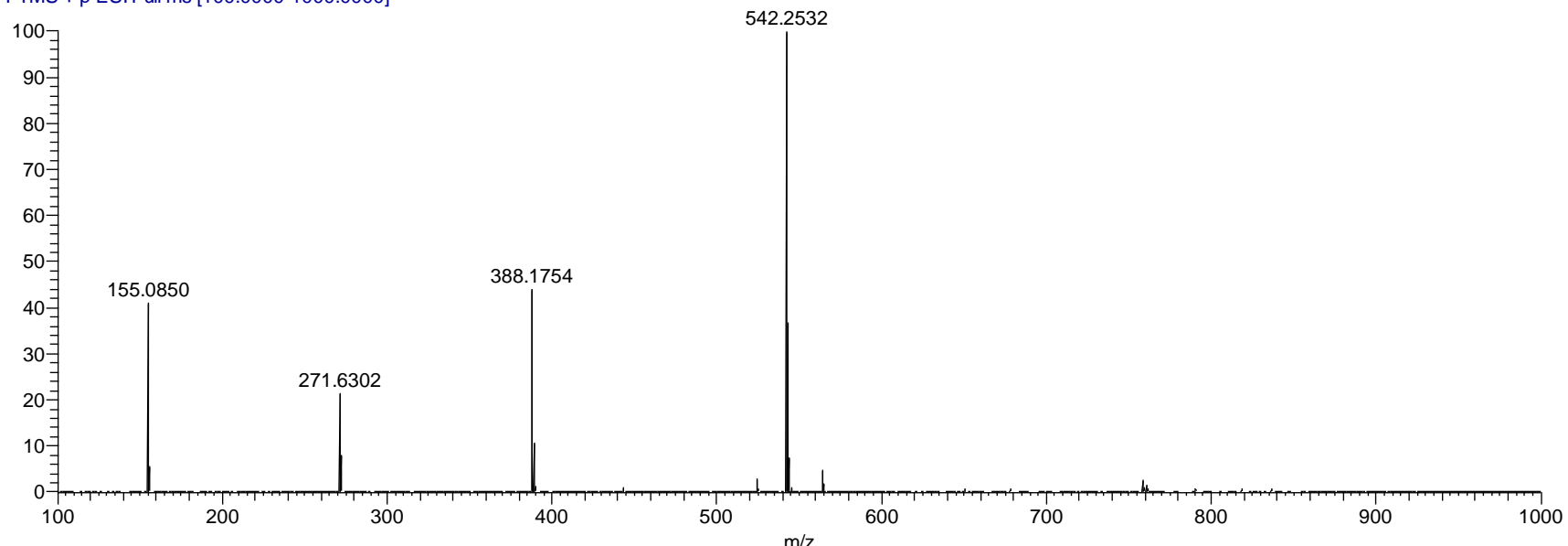

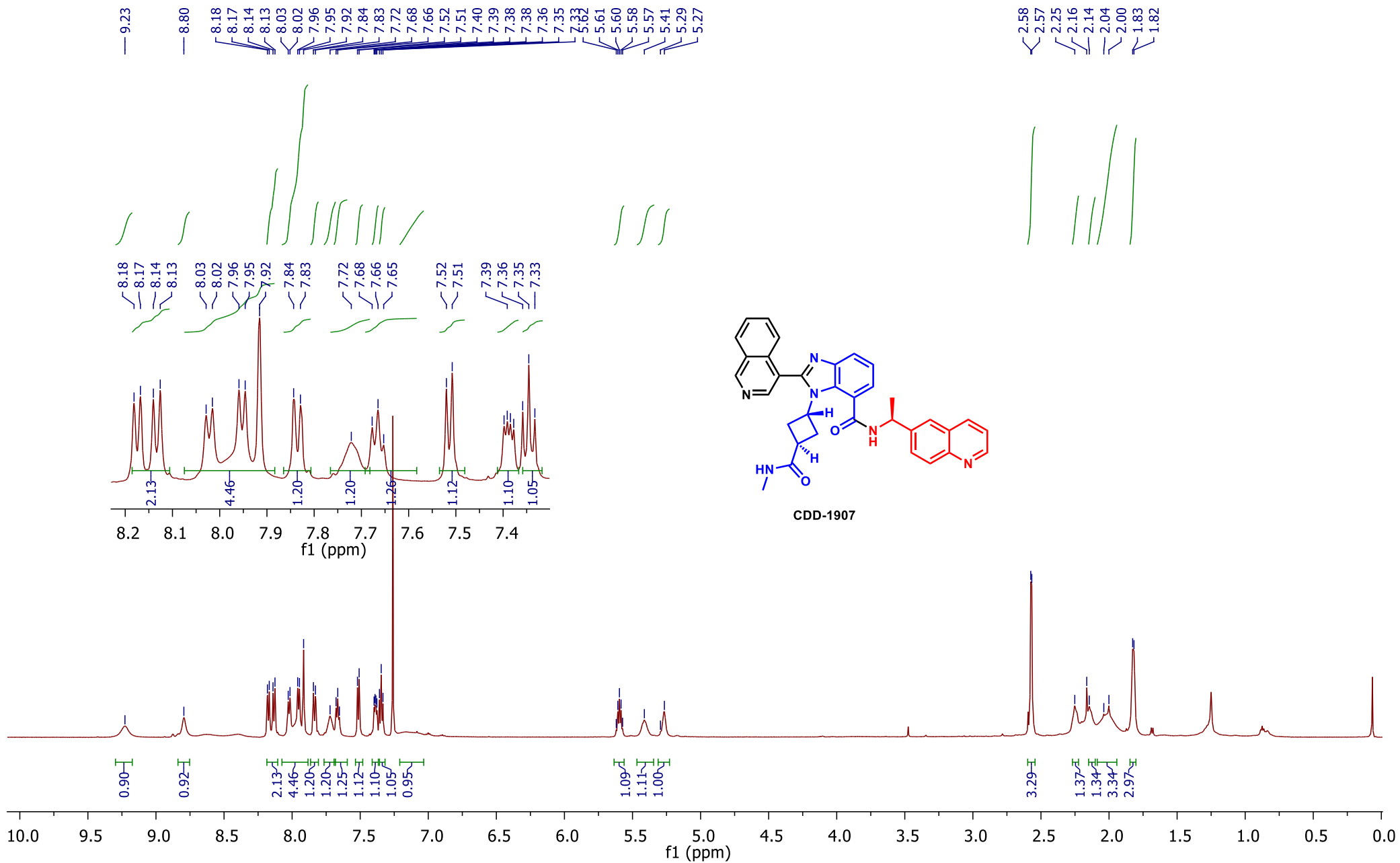

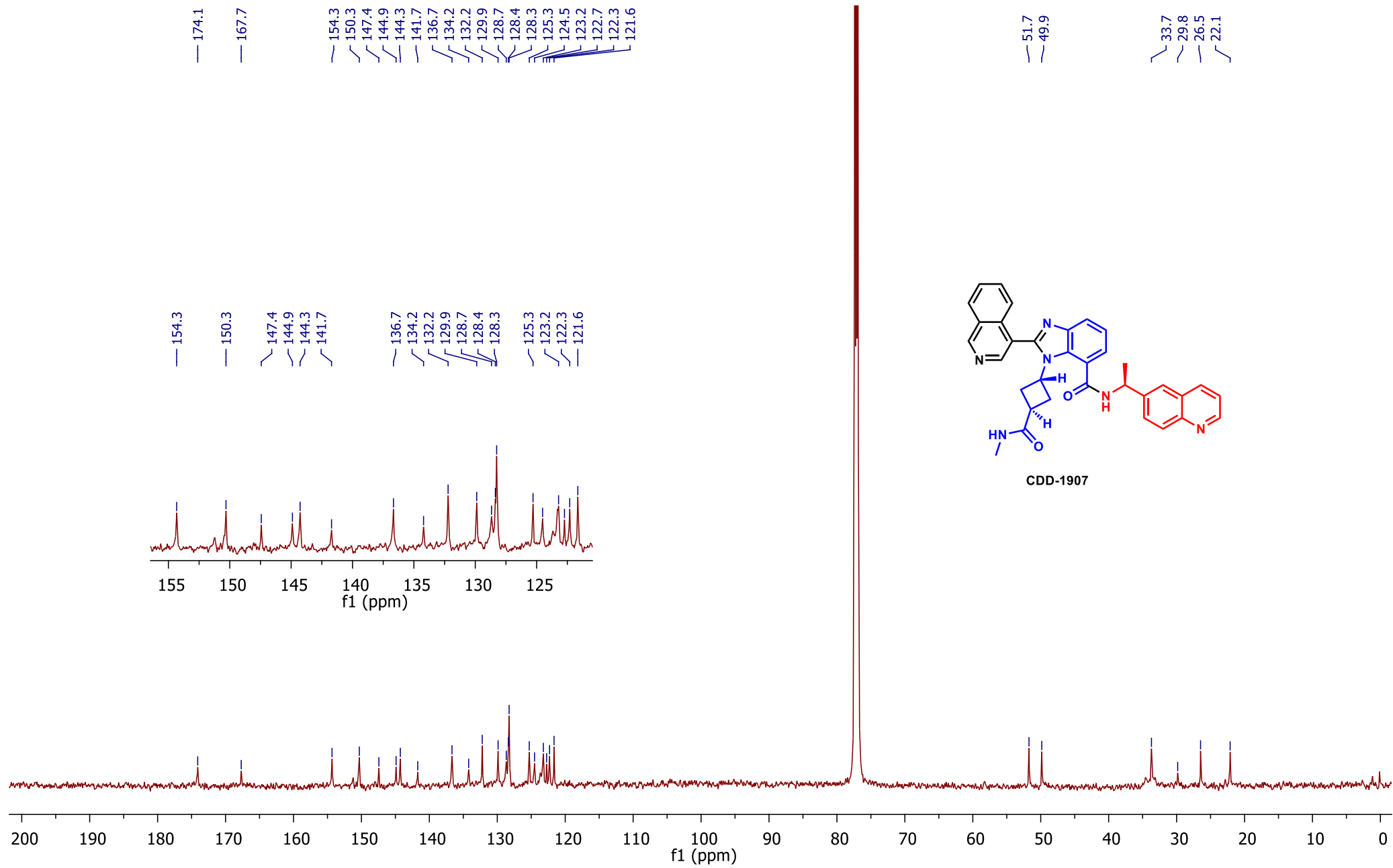

RT: 0.00 - 7.00

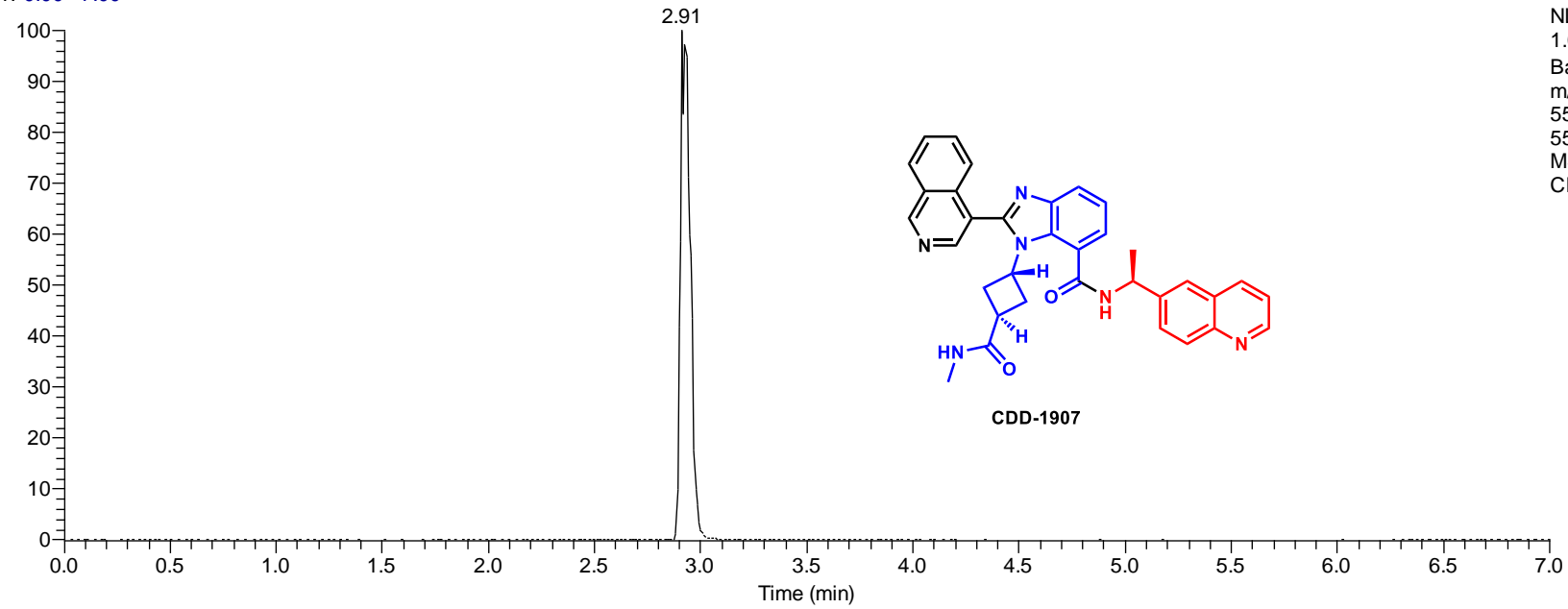

NL:
1.04E8
Base Peak
m/z=
554.7503-
555.7503
MS
CDD1907

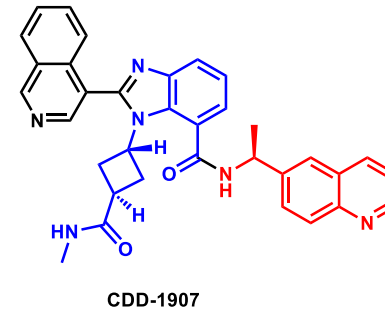

CDD1907 #376 RT: 2.91 AV: 1 NL: 6.74E8
T: FTMS + p ESI Full lock ms [100.0000-1000.0000]

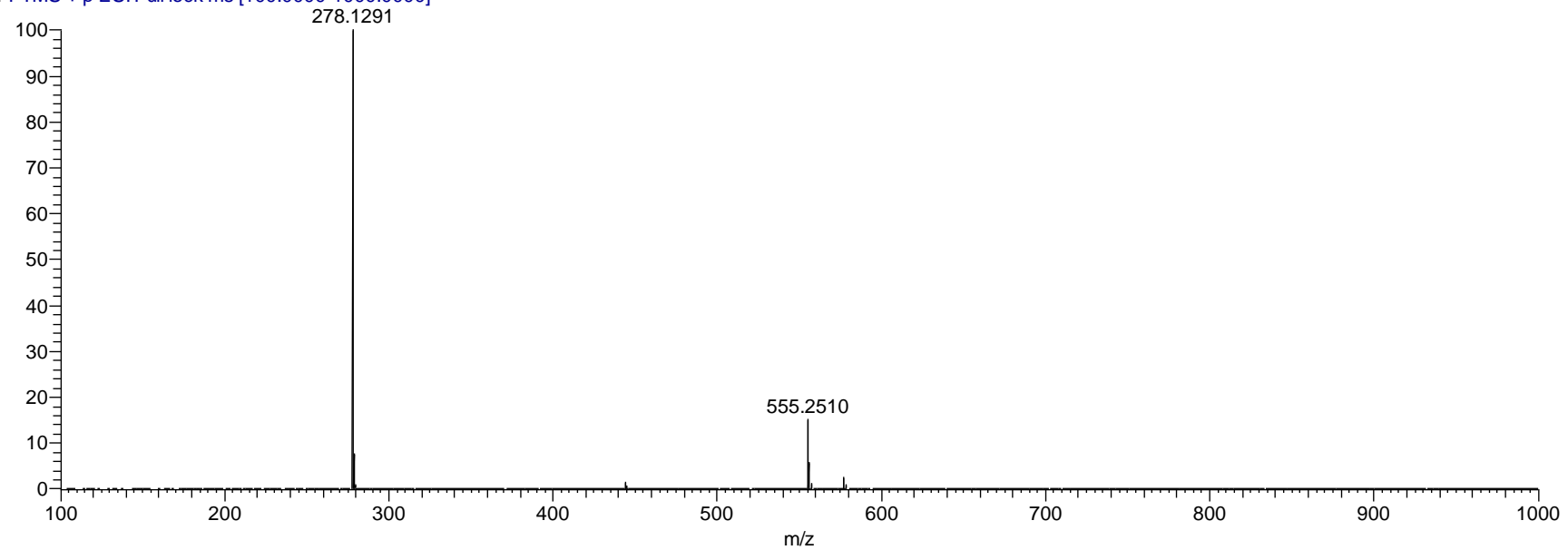

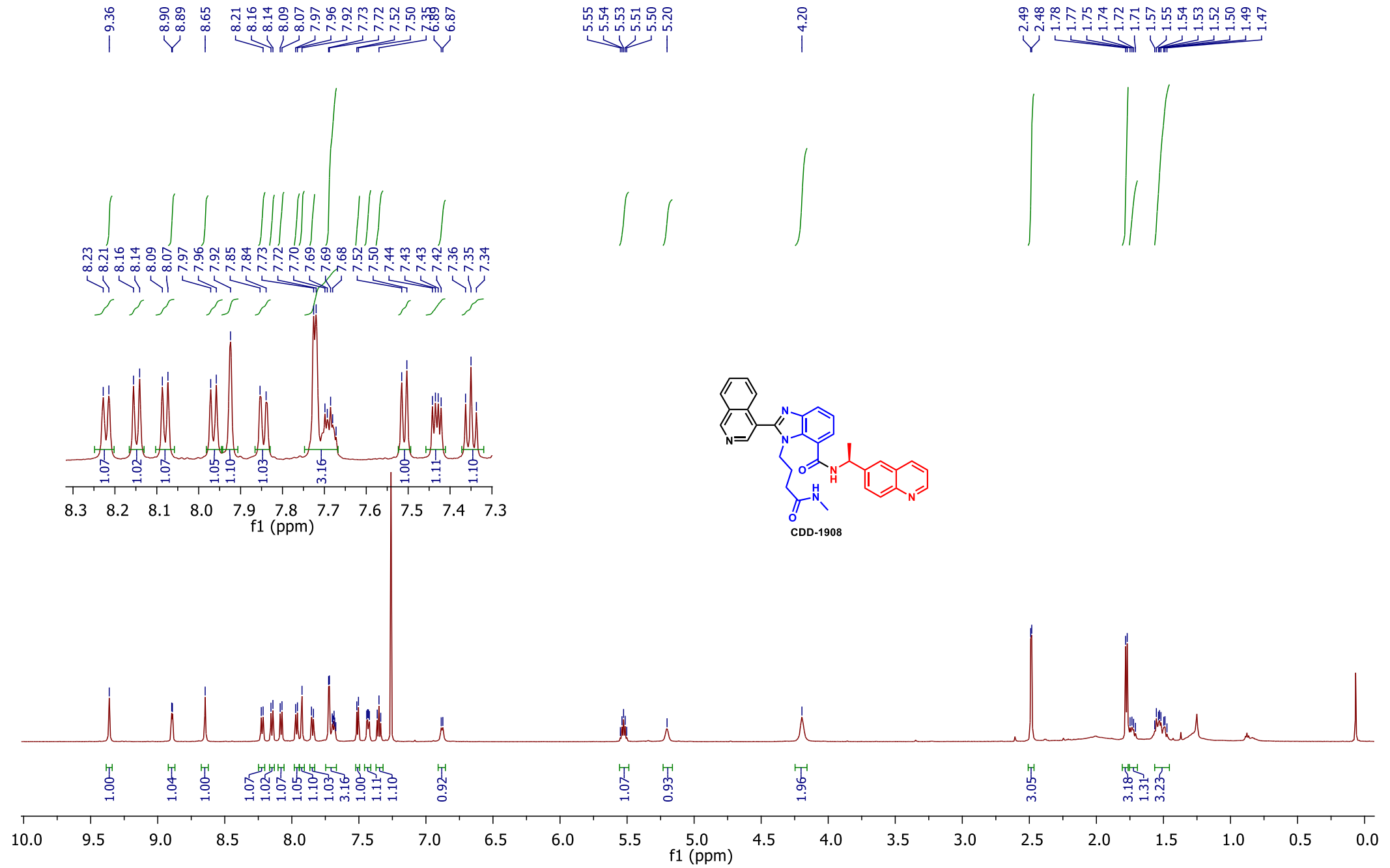

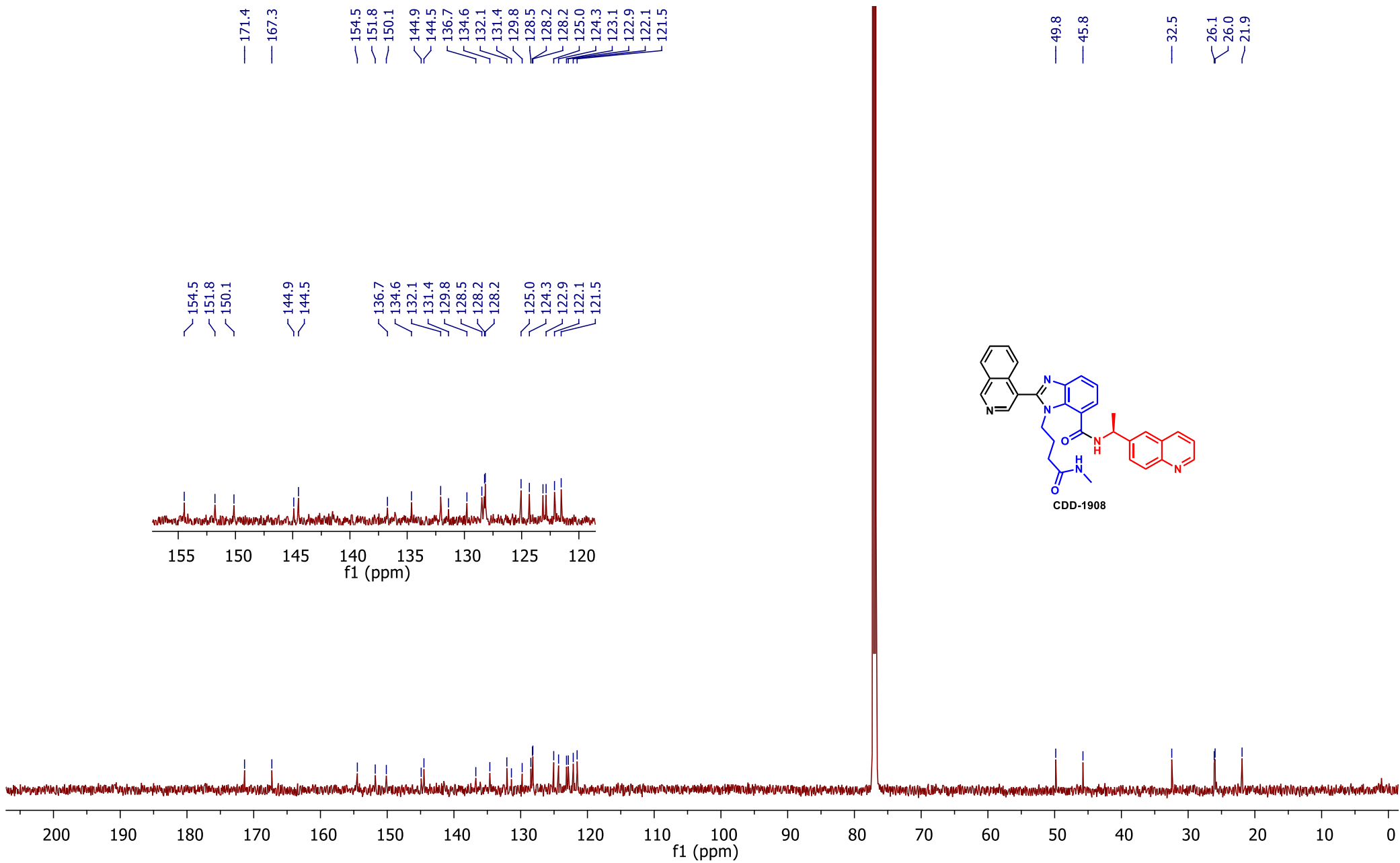

RT: 0.00 - 7.01

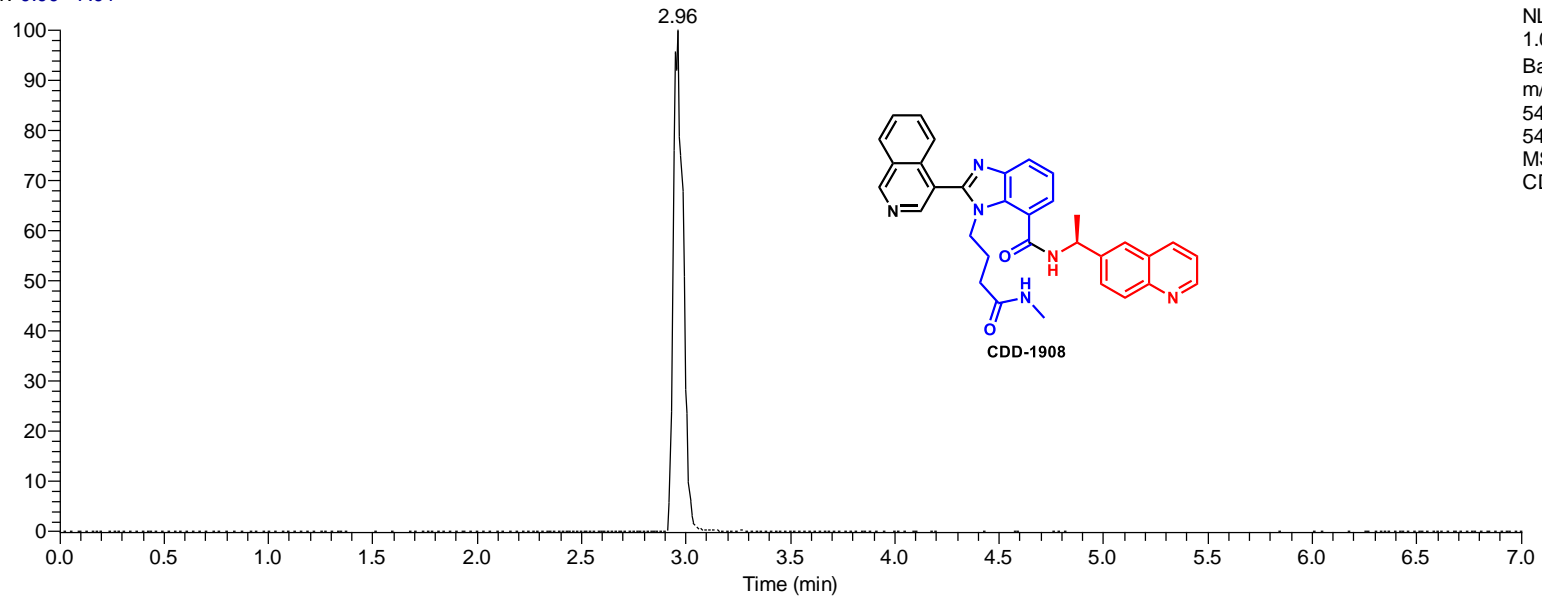

NL:
1.07E8
Base Peak
m/z=
542.7503-
543.7503
MS
CDD1908

CDD1908 #372 RT: 2.96 AV: 1 NL: 5.64E8
T: FTMS + p ESI Full lock ms [100.0000-1000.0000]

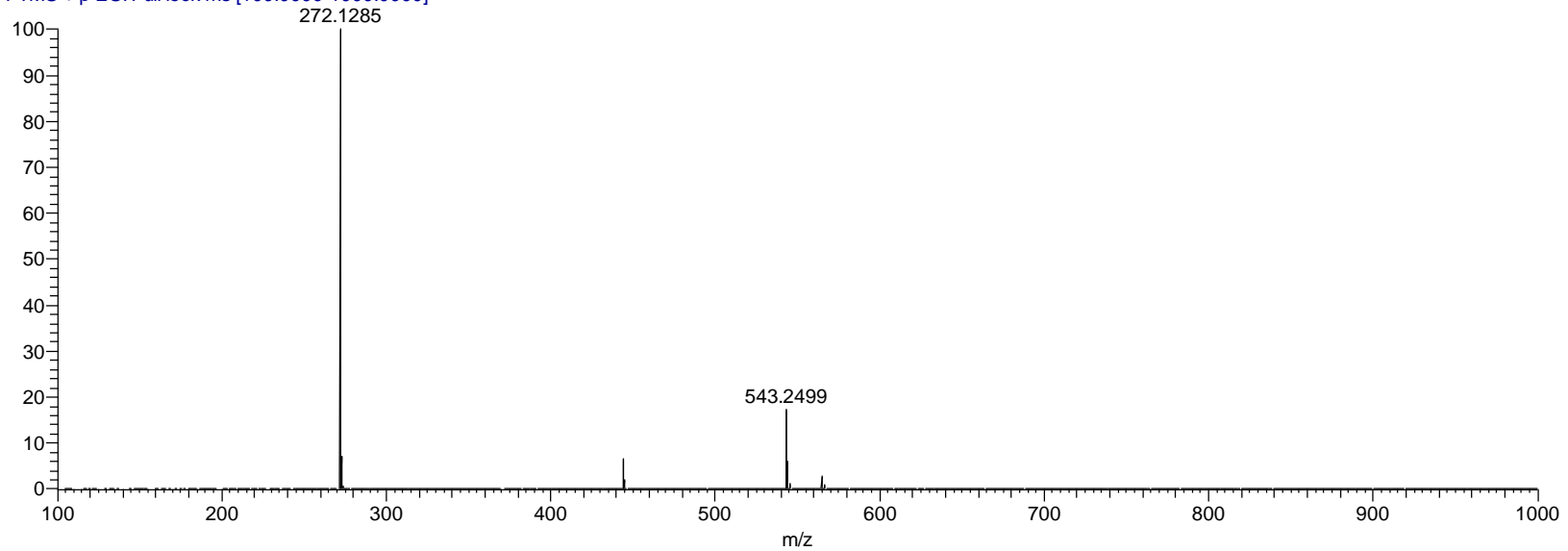

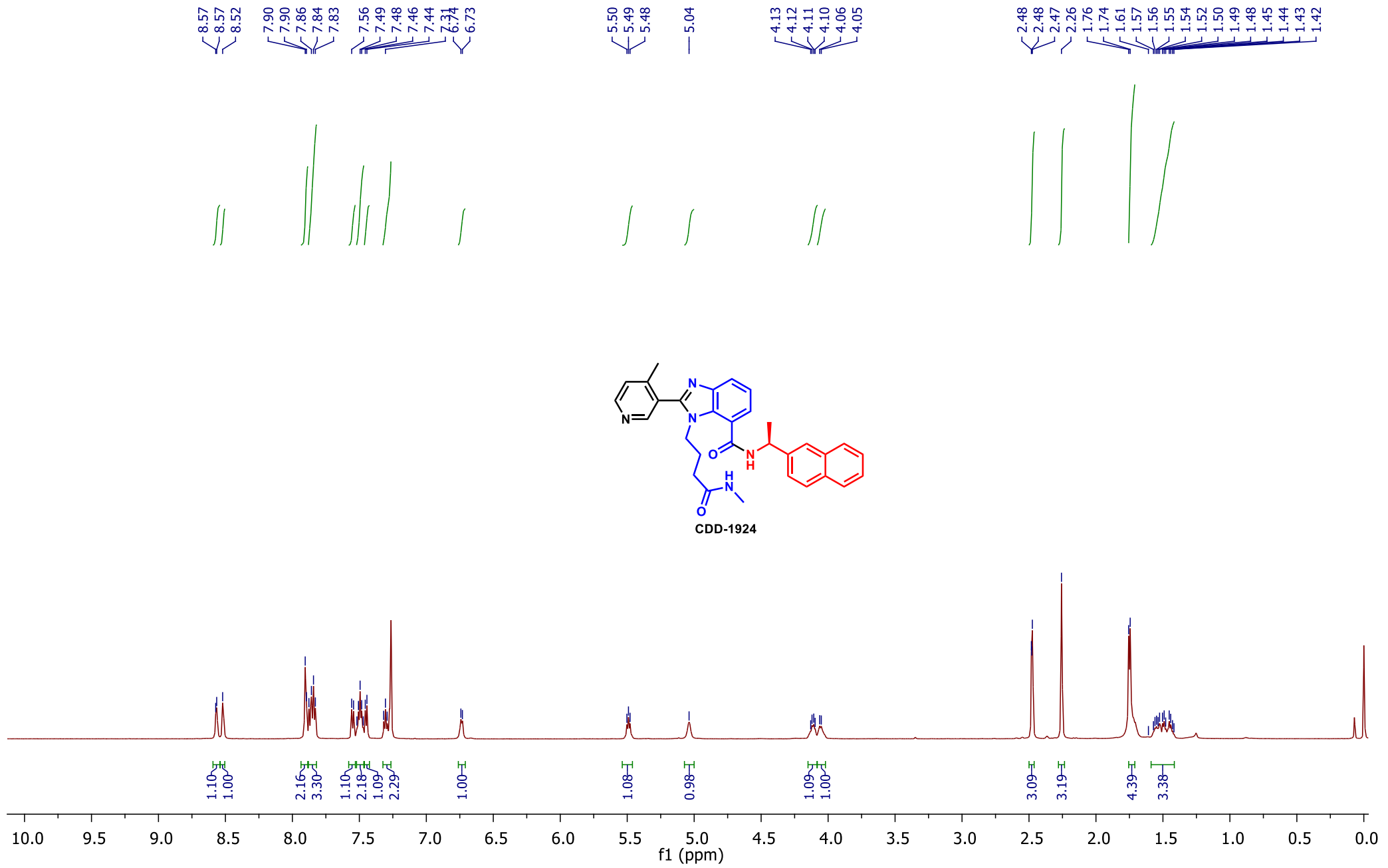

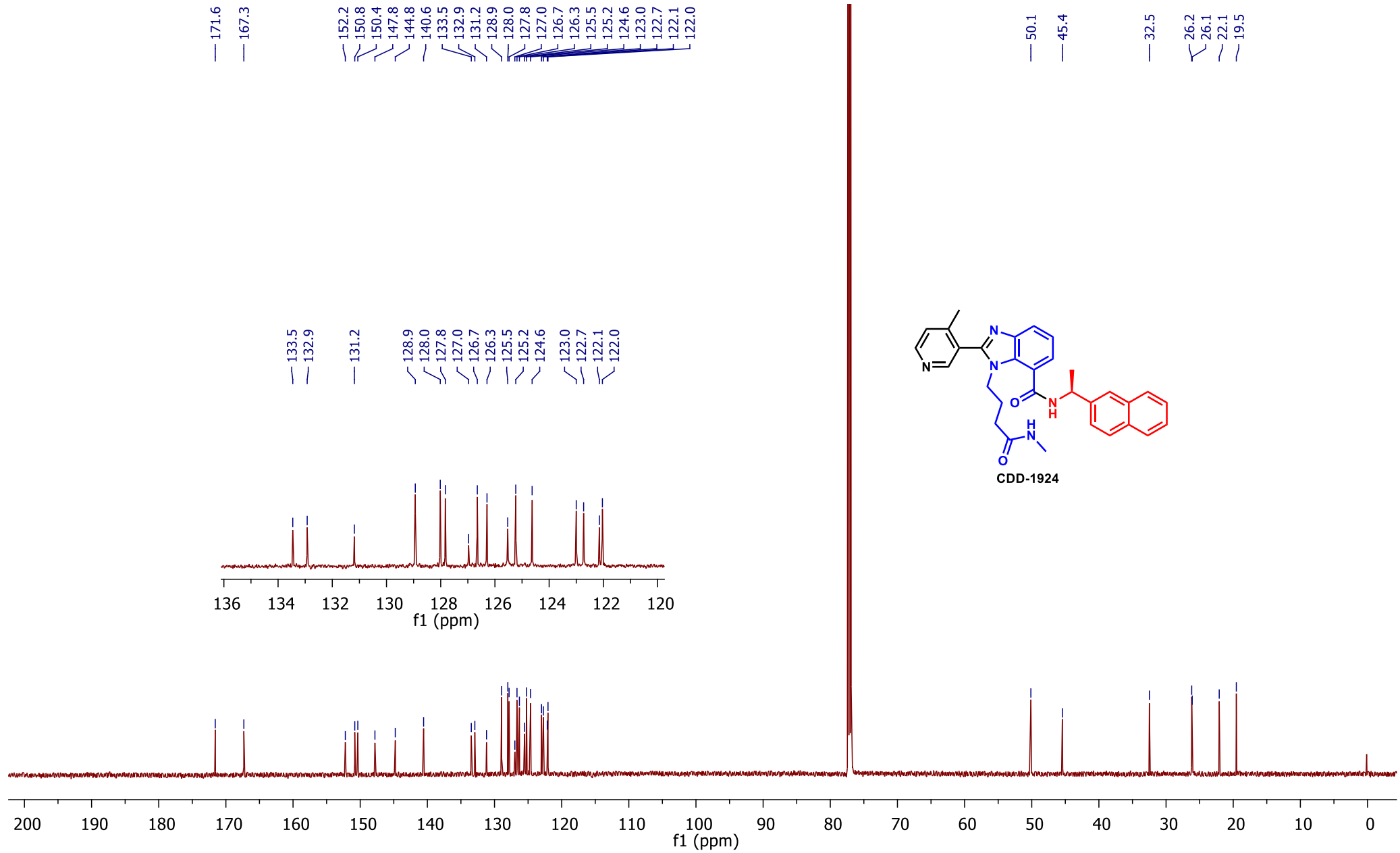

RT: 0.00 - 7.01

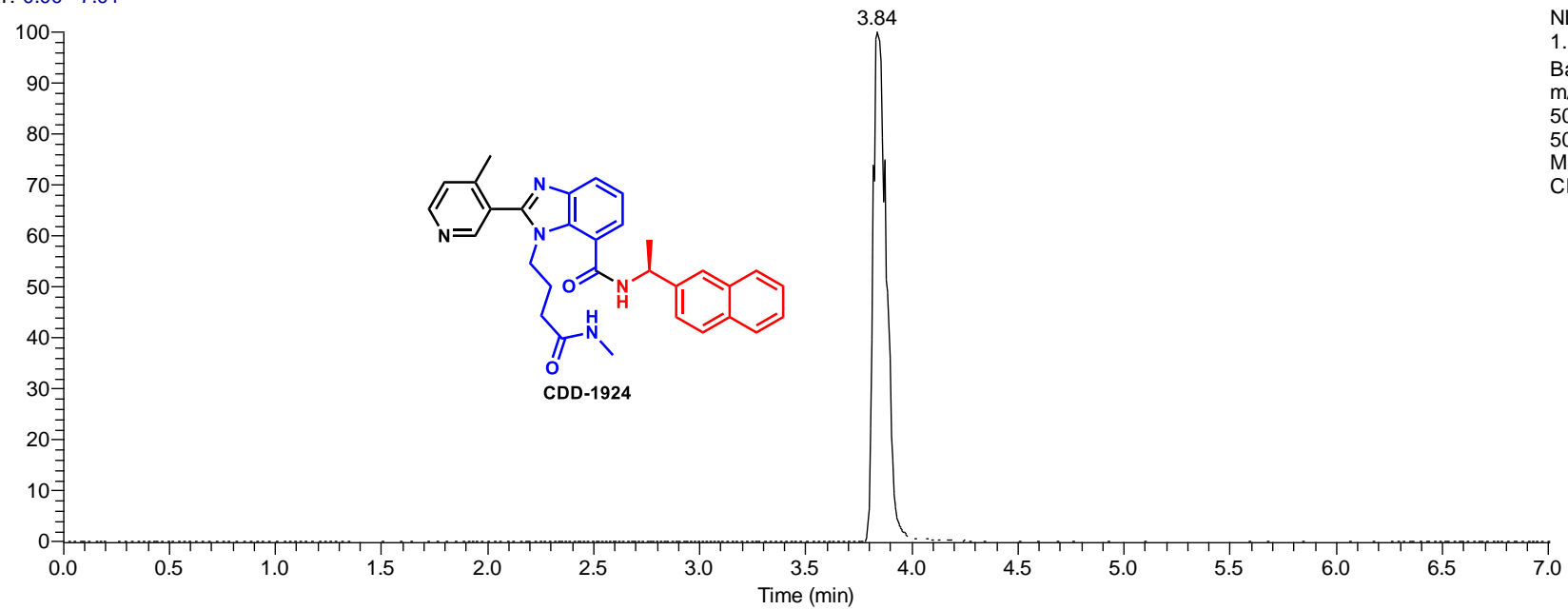

NL:
1.15E9
Base Peak
m/z=
505.7551-
506.7551
MS
CDD1924

CDD1924 #480 RT: 3.84 AV: 1 NL: 1.12E9
T: FTMS + p ESI Full lock ms [100.0000-1000.0000]

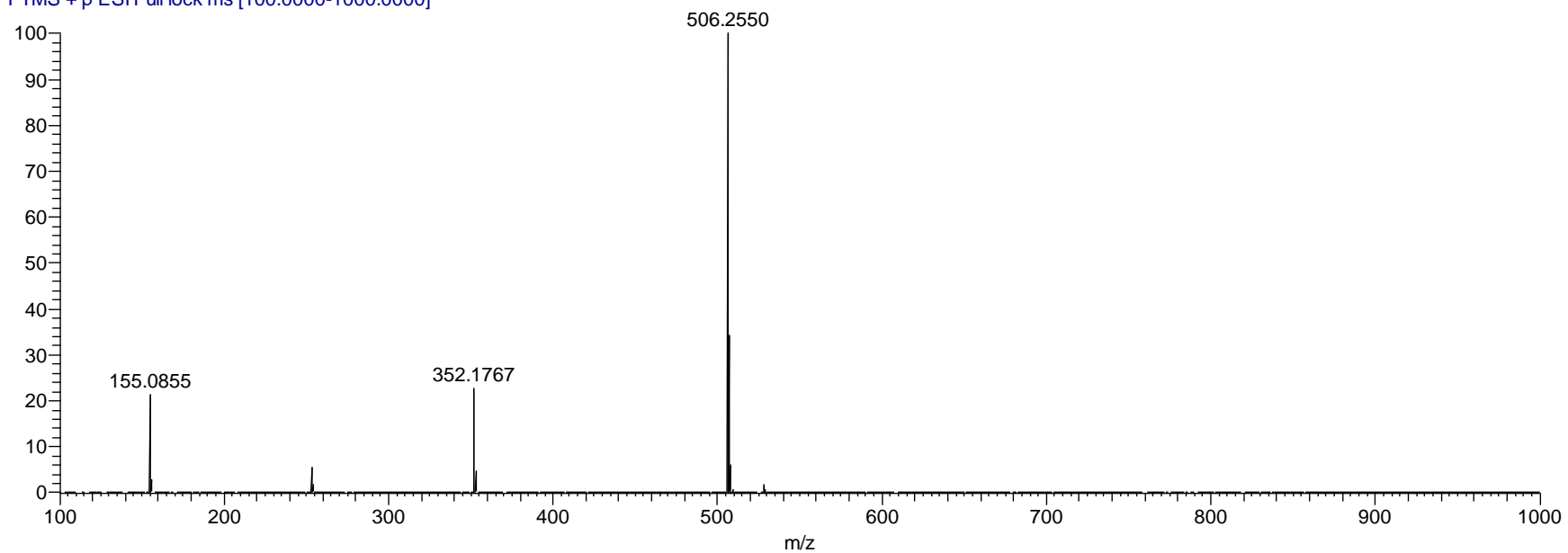

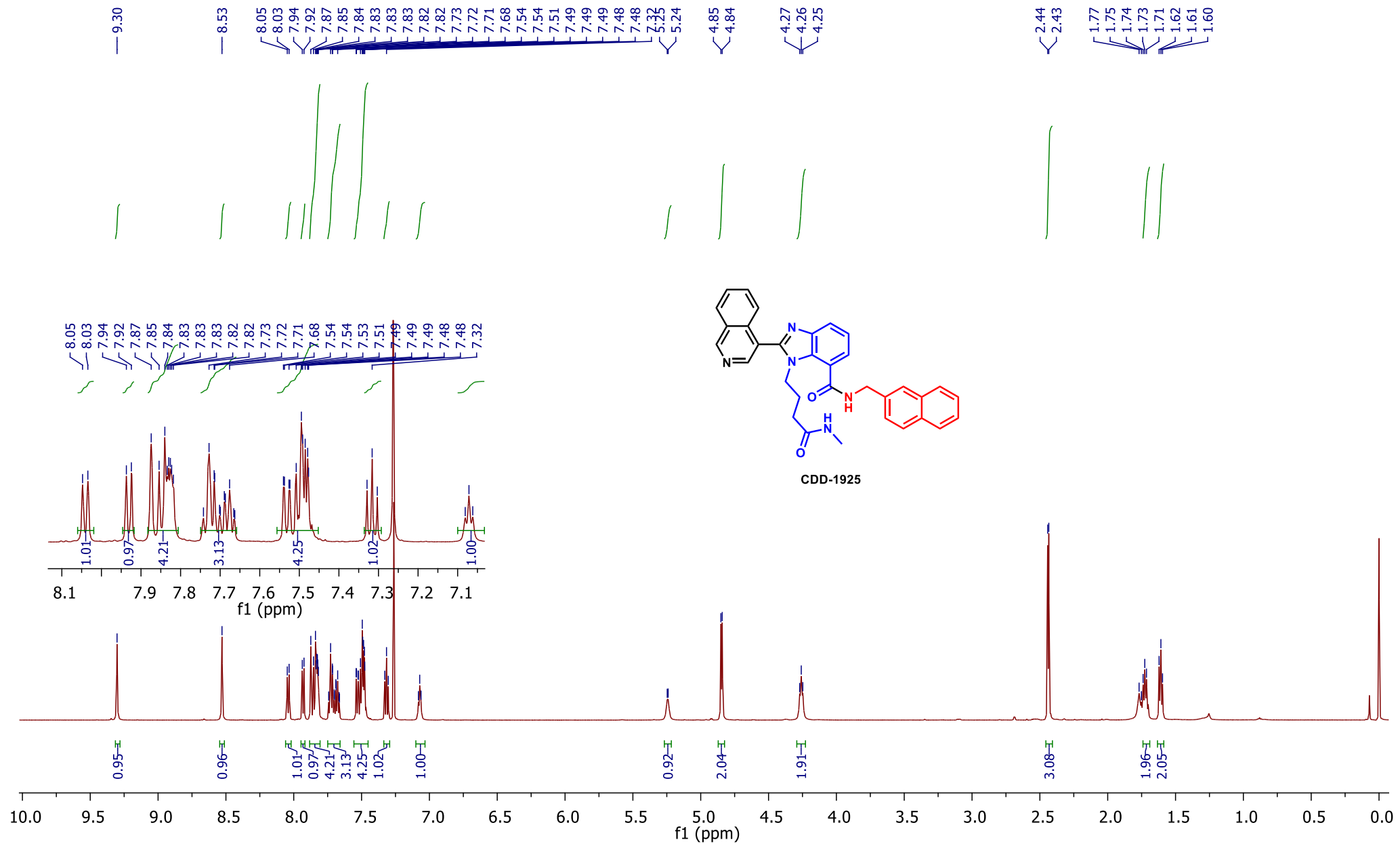

RT: 0.00 - 7.01

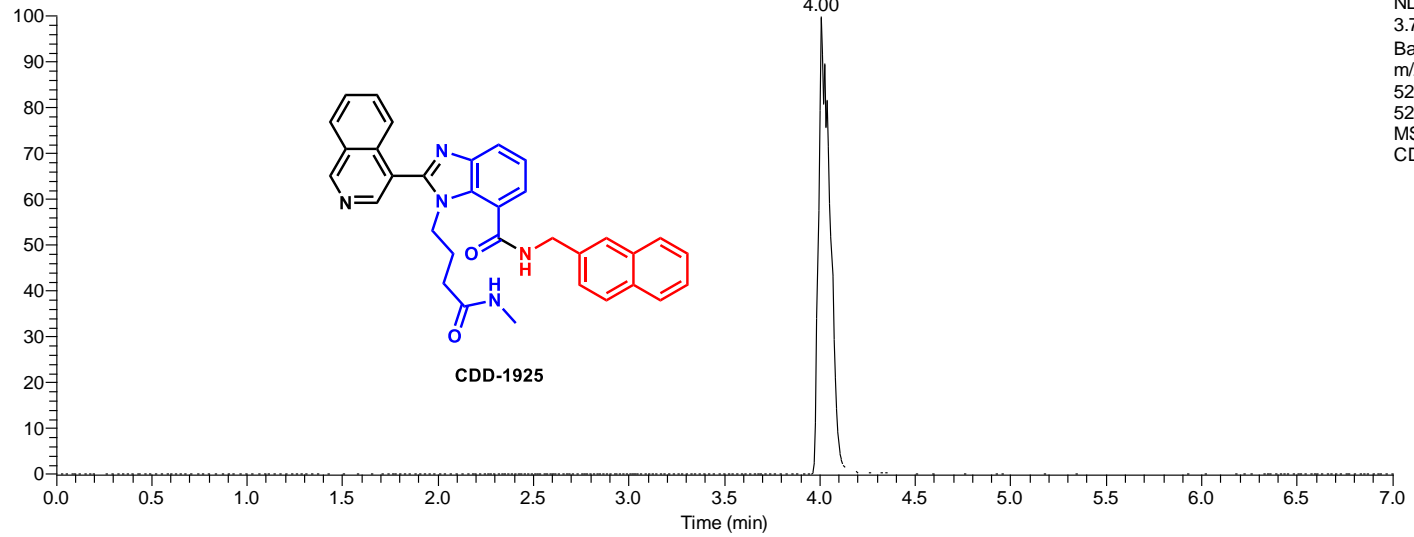

NL:
3.74E8
Base Peak
m/z=
527.7394-
528.7394
MS
CDD1925

CDD1925 #492 RT: 4.00 AV: 1 NL: 2.93E8
T: FTMS + p ESI Full ms [100.0000-1000.0000]

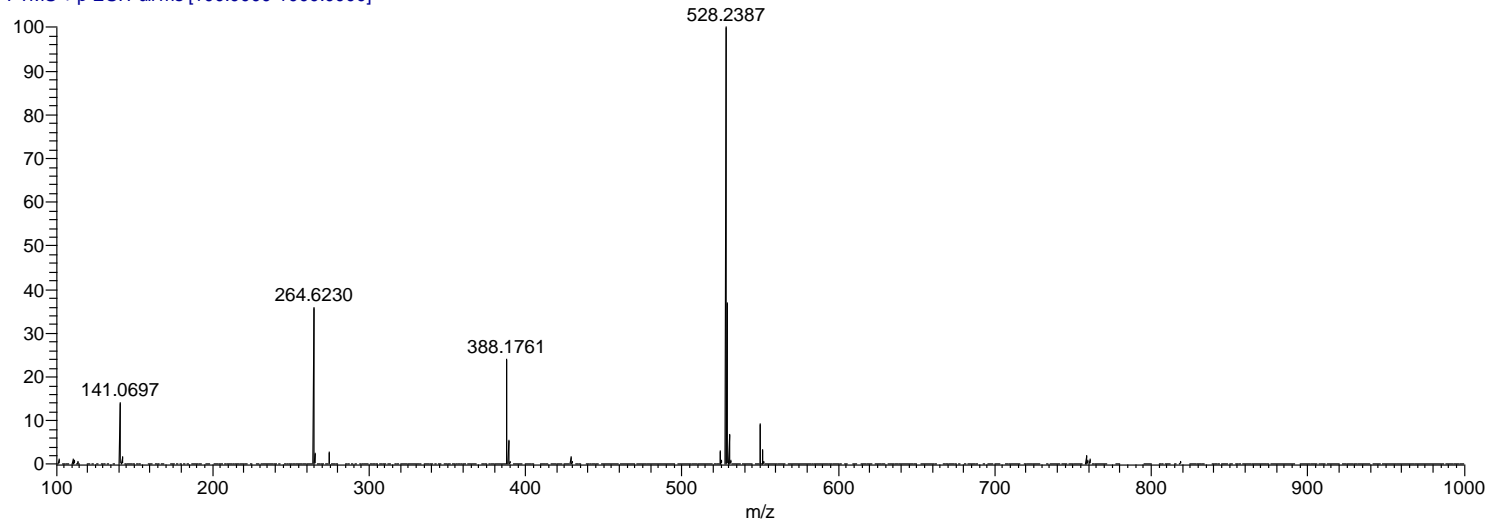

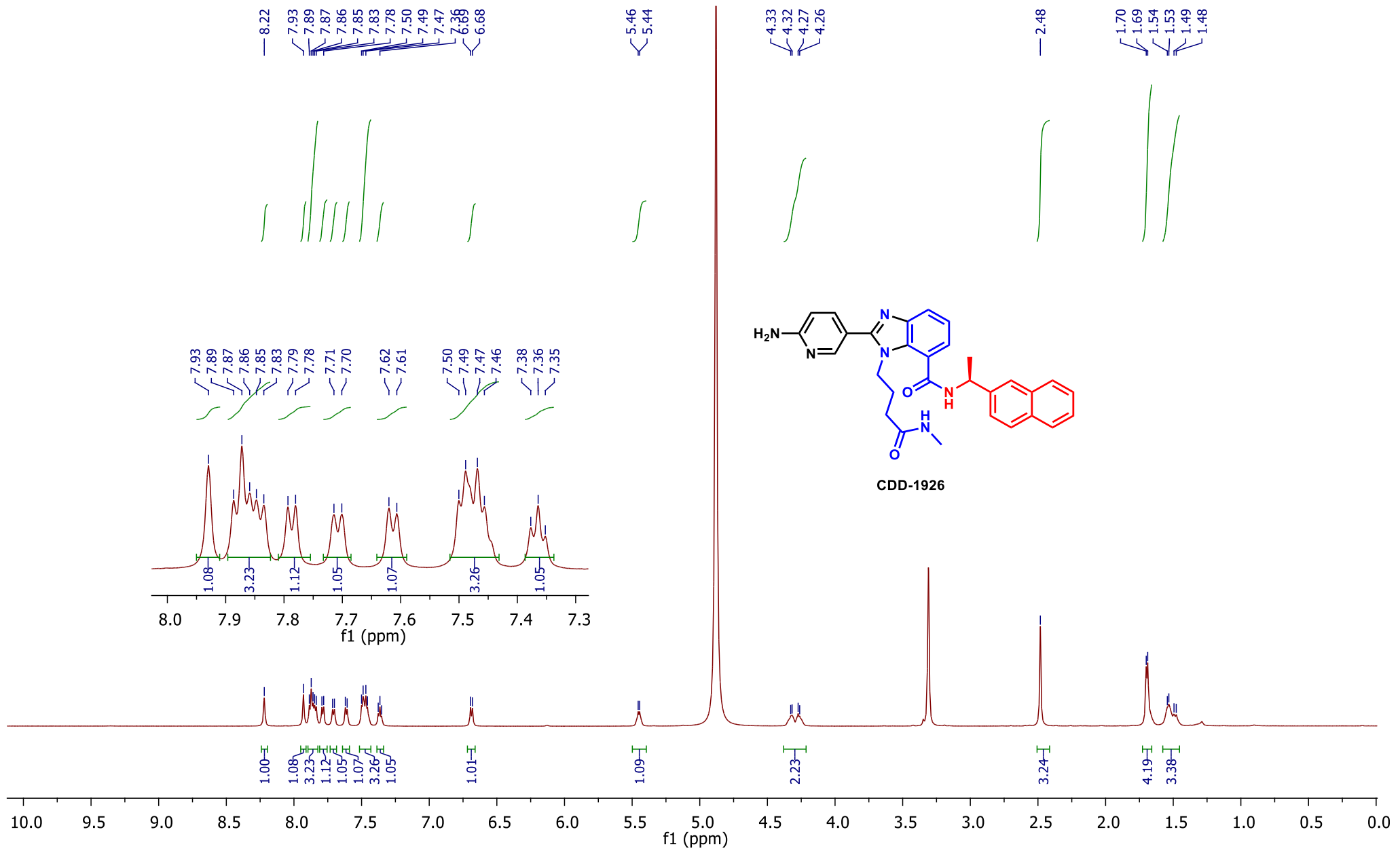

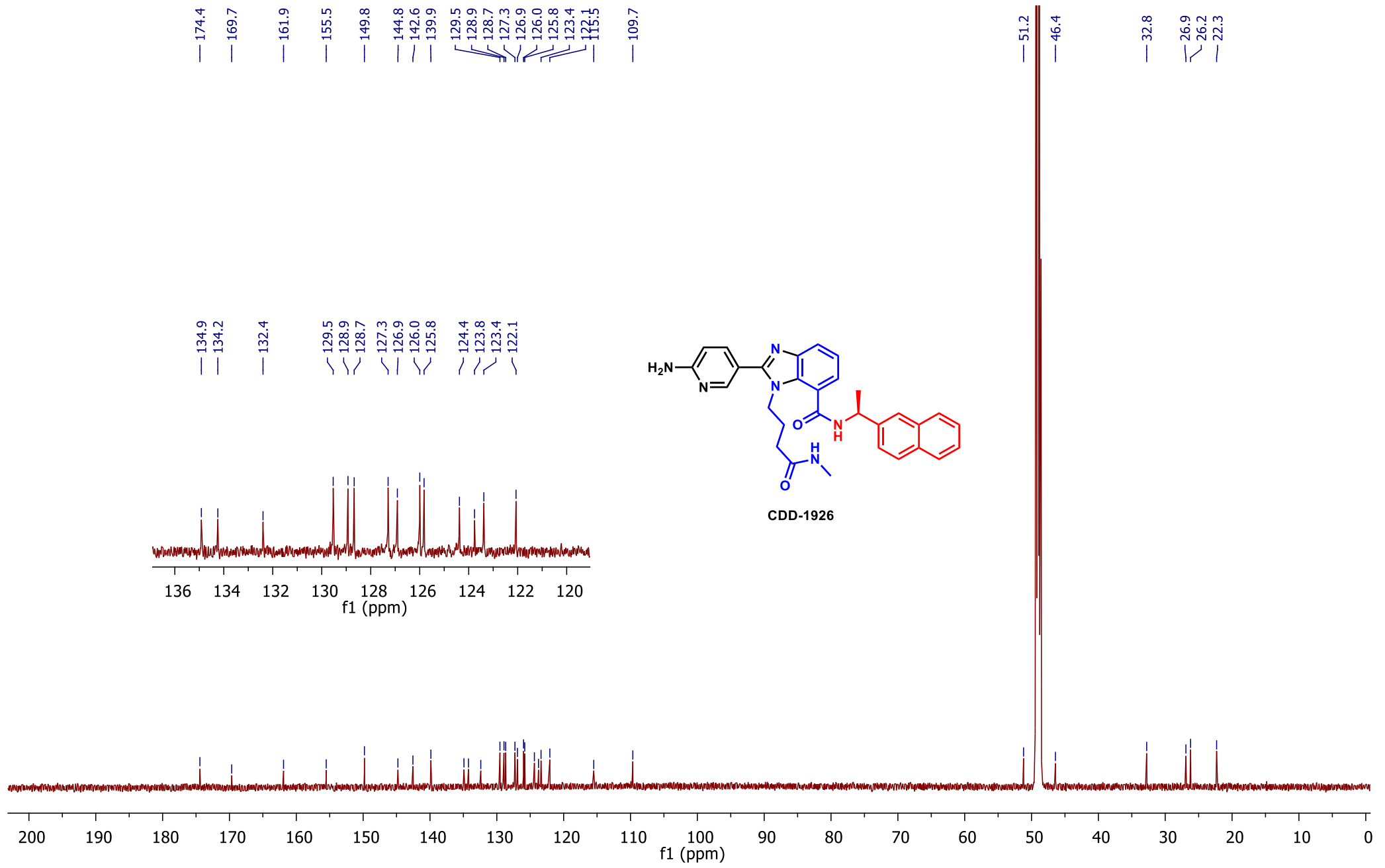

RT: 0.00 - 7.00

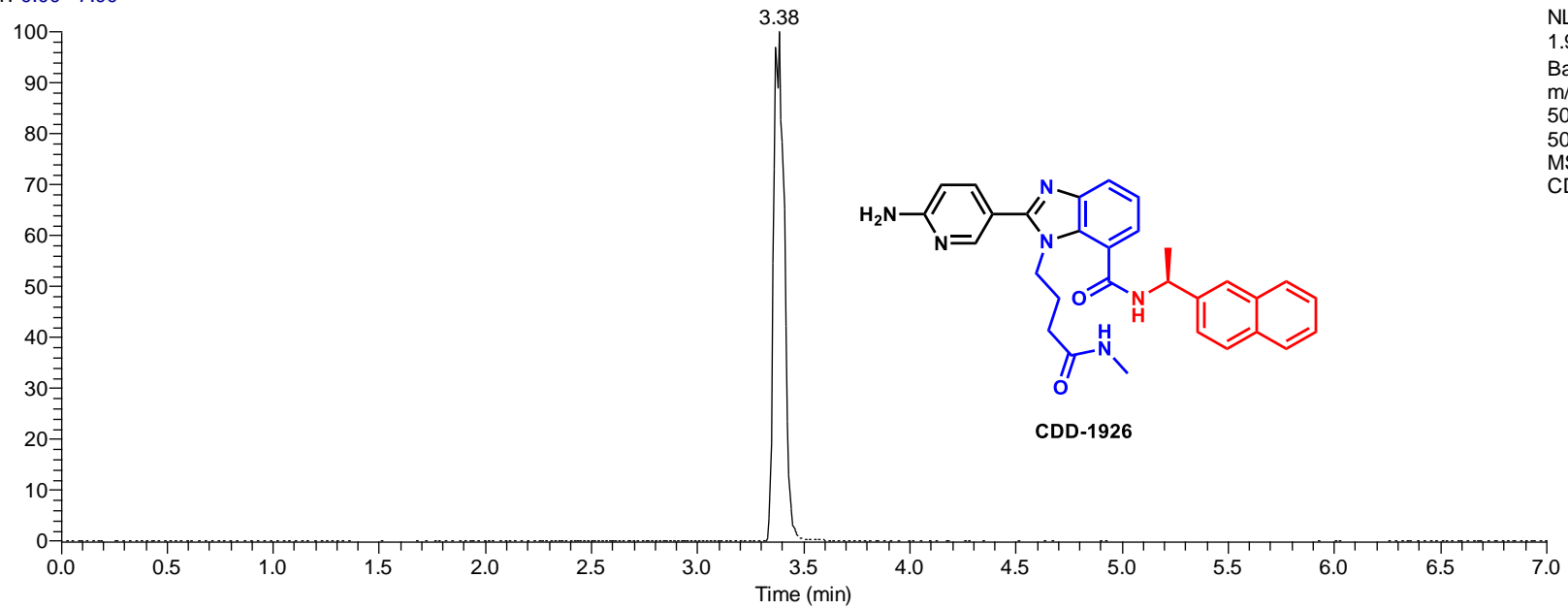

NL:
1.98E7
Base Peak
m/z=
506.7503-
507.7503
MS
CDD1926

CDD1926 #417 RT: 3.38 AV: 1 NL: 1.81E7
T: FTMS + p ESI Full lock ms [100.0000-1000.0000]

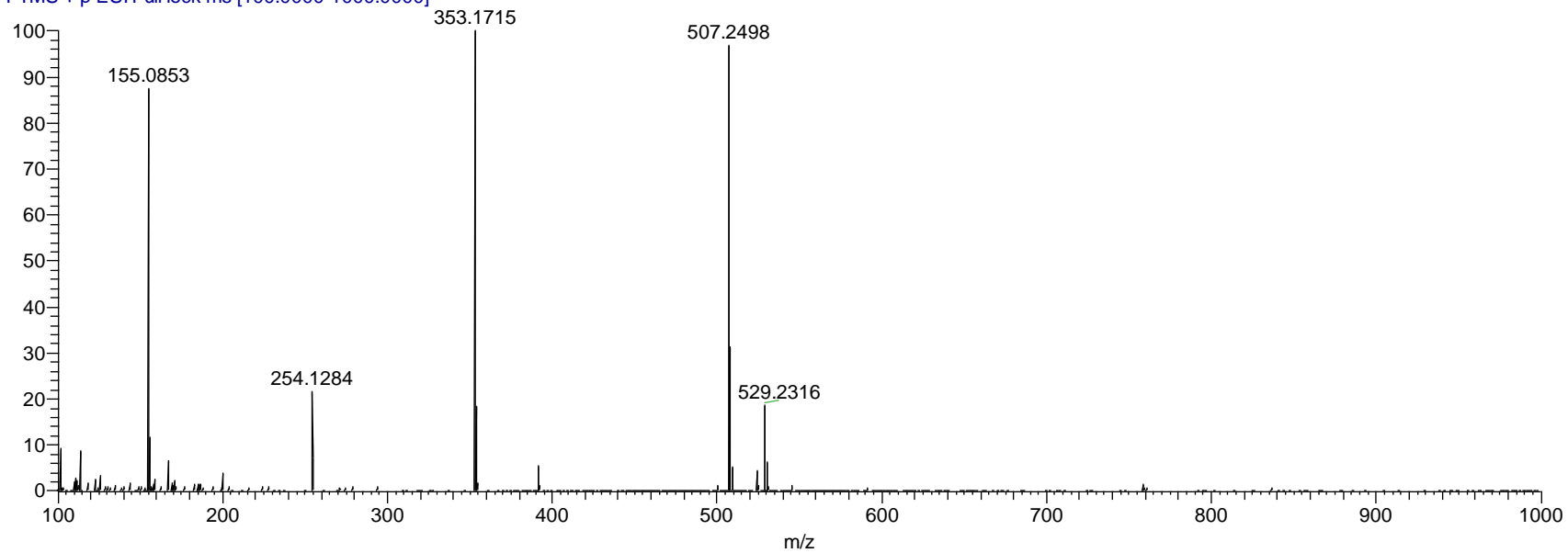

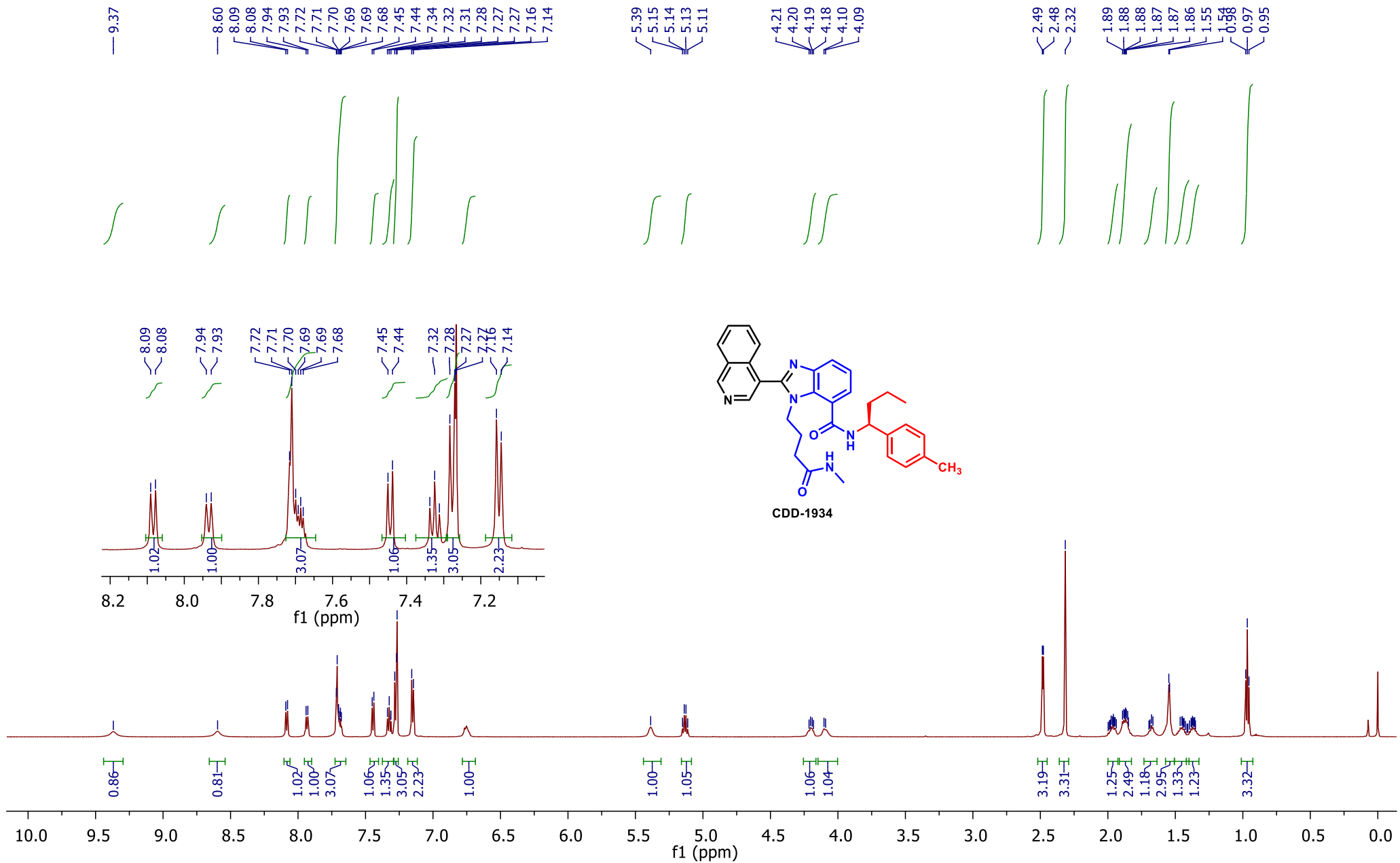

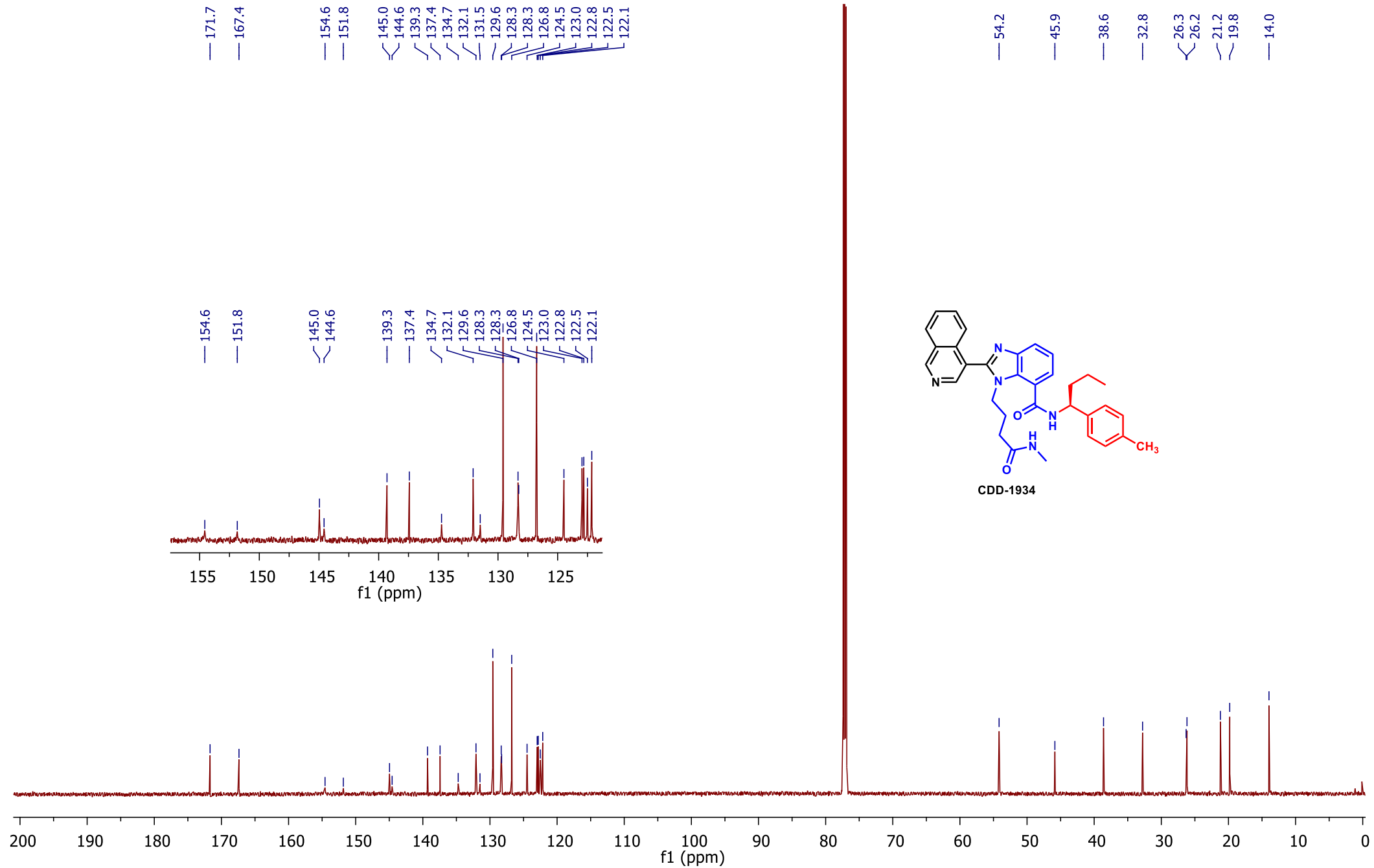

RT: 0.00 - 7.01

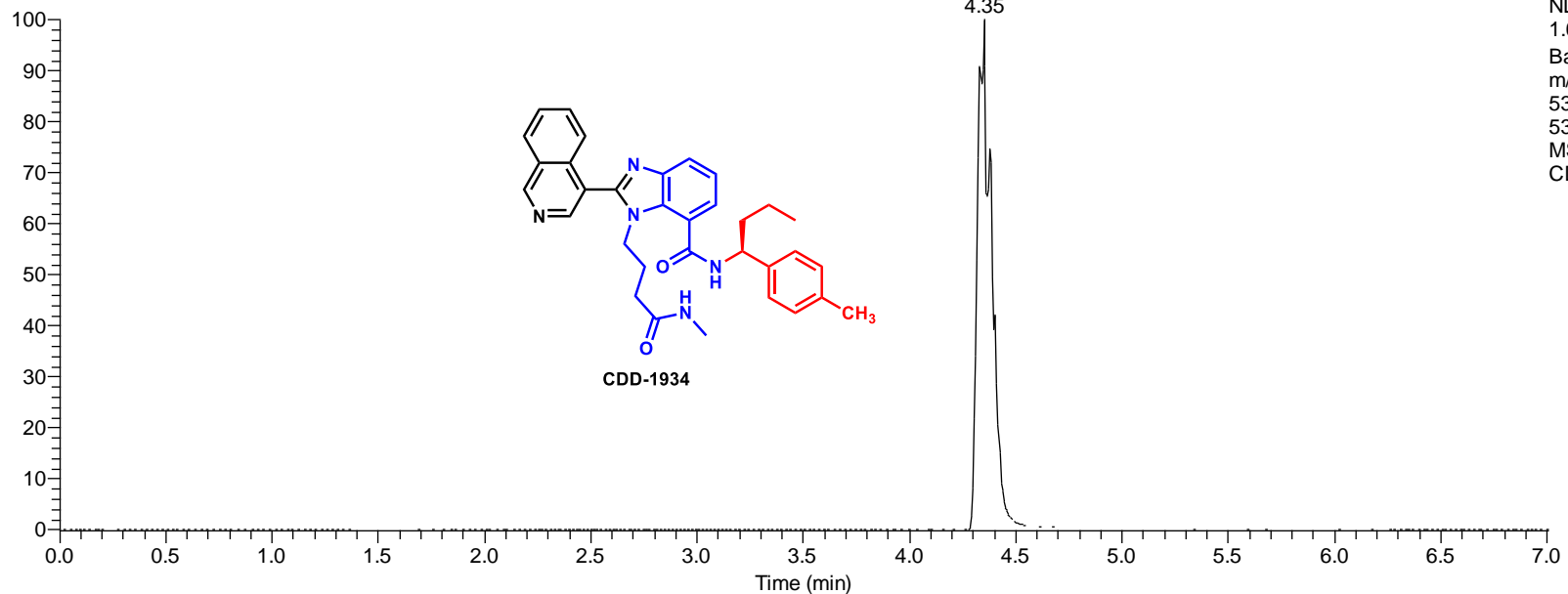

NL:
1.66E9
Base Peak
m/z=
533.7864-
534.7864
MS
CDD1934

CDD1934 #545 RT: 4.35 AV: 1 NL: 1.61E9
T: FTMS + p ESI Full ms [100.0000-1000.0000]

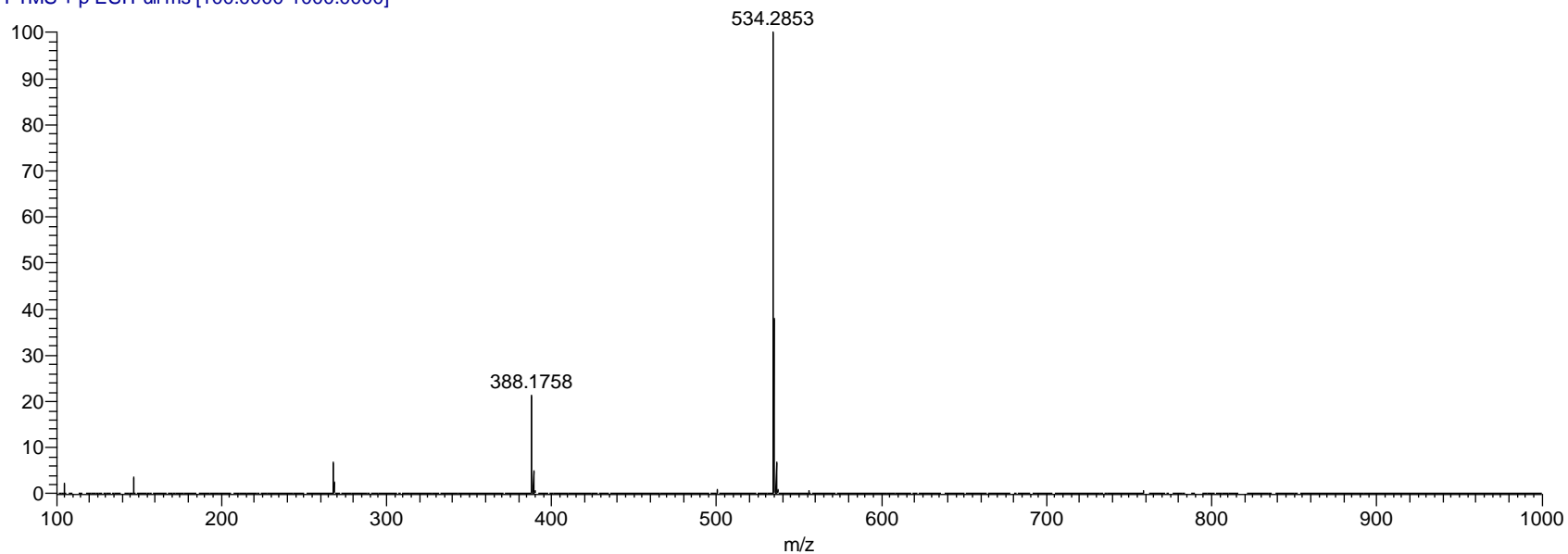

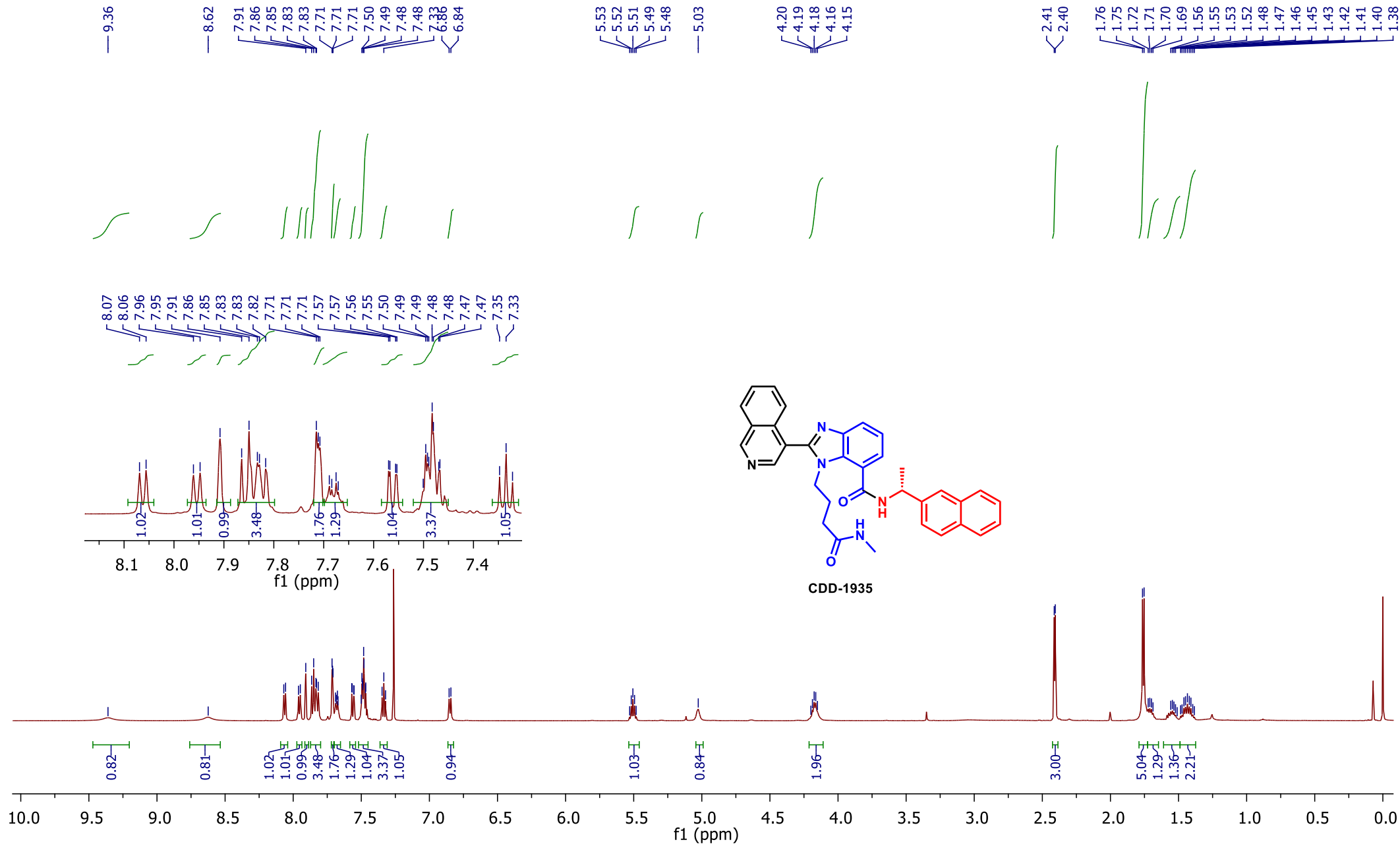

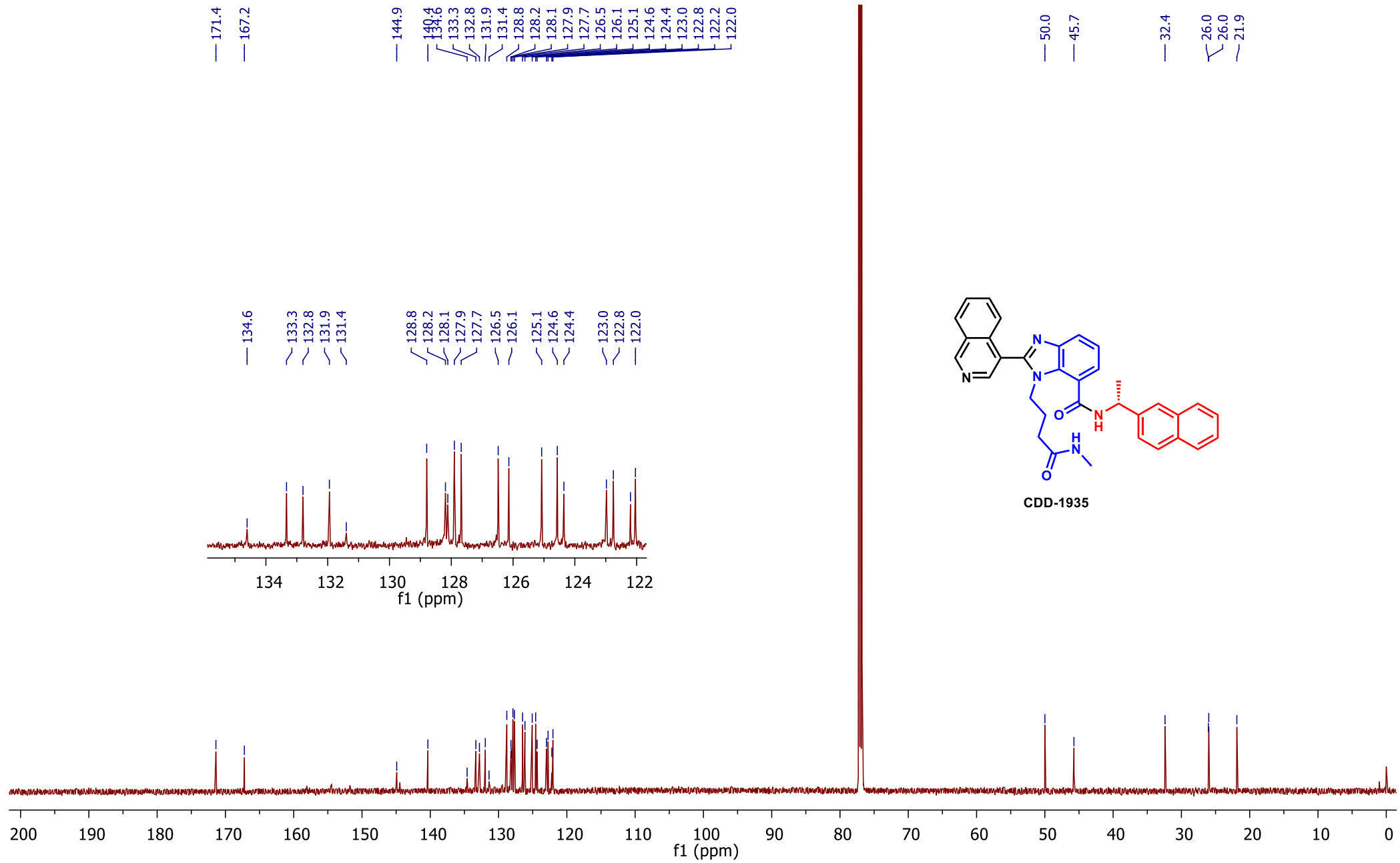

RT: 0.00 - 7.01

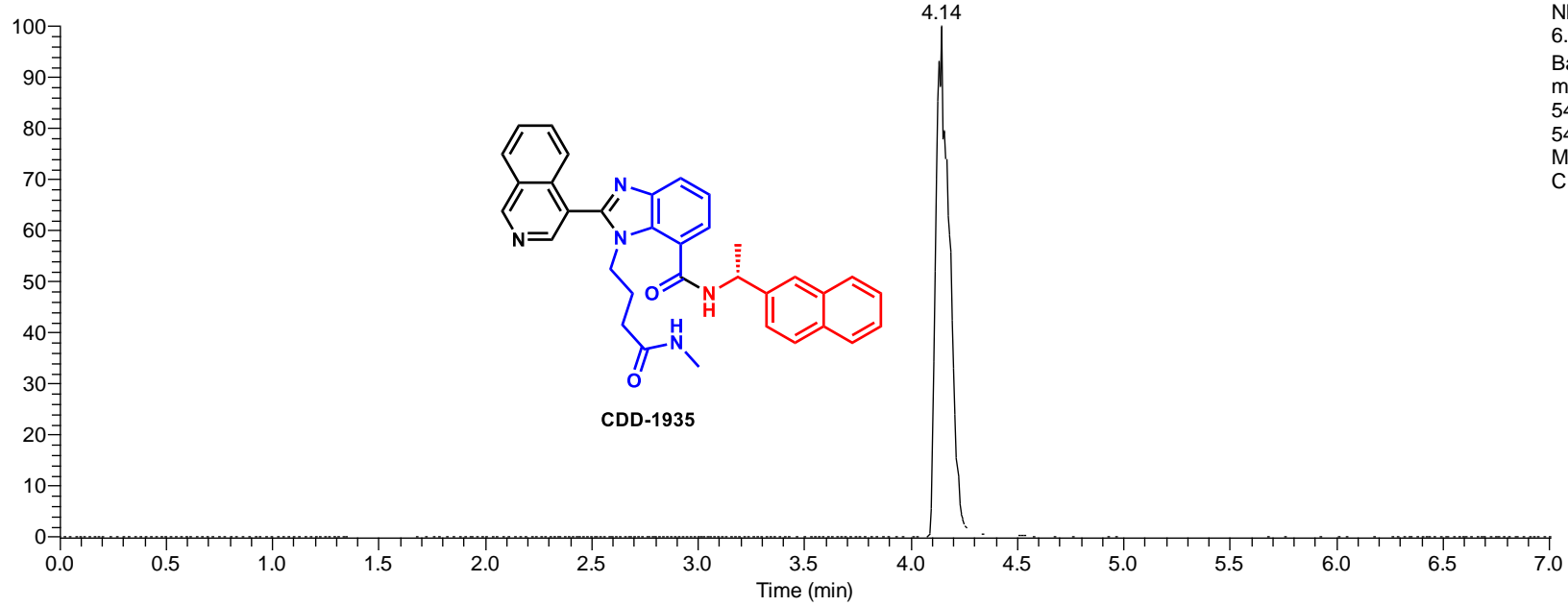

NL:
6.86E8
Base Peak
m/z=
541.7551-
542.7551
MS
CDD1935

CDD1935 #508 RT: 4.14 AV: 1 NL: 6.76E8
T: FTMS +p ESI Full ms [100.0000-1000.0000]

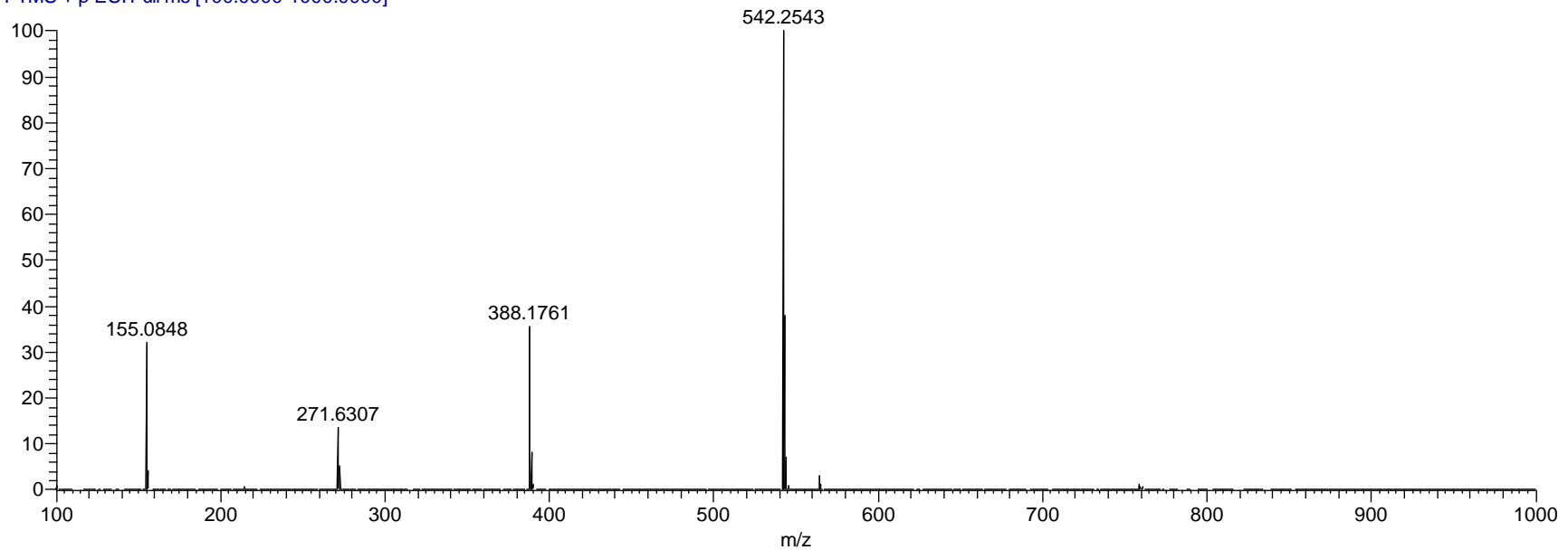

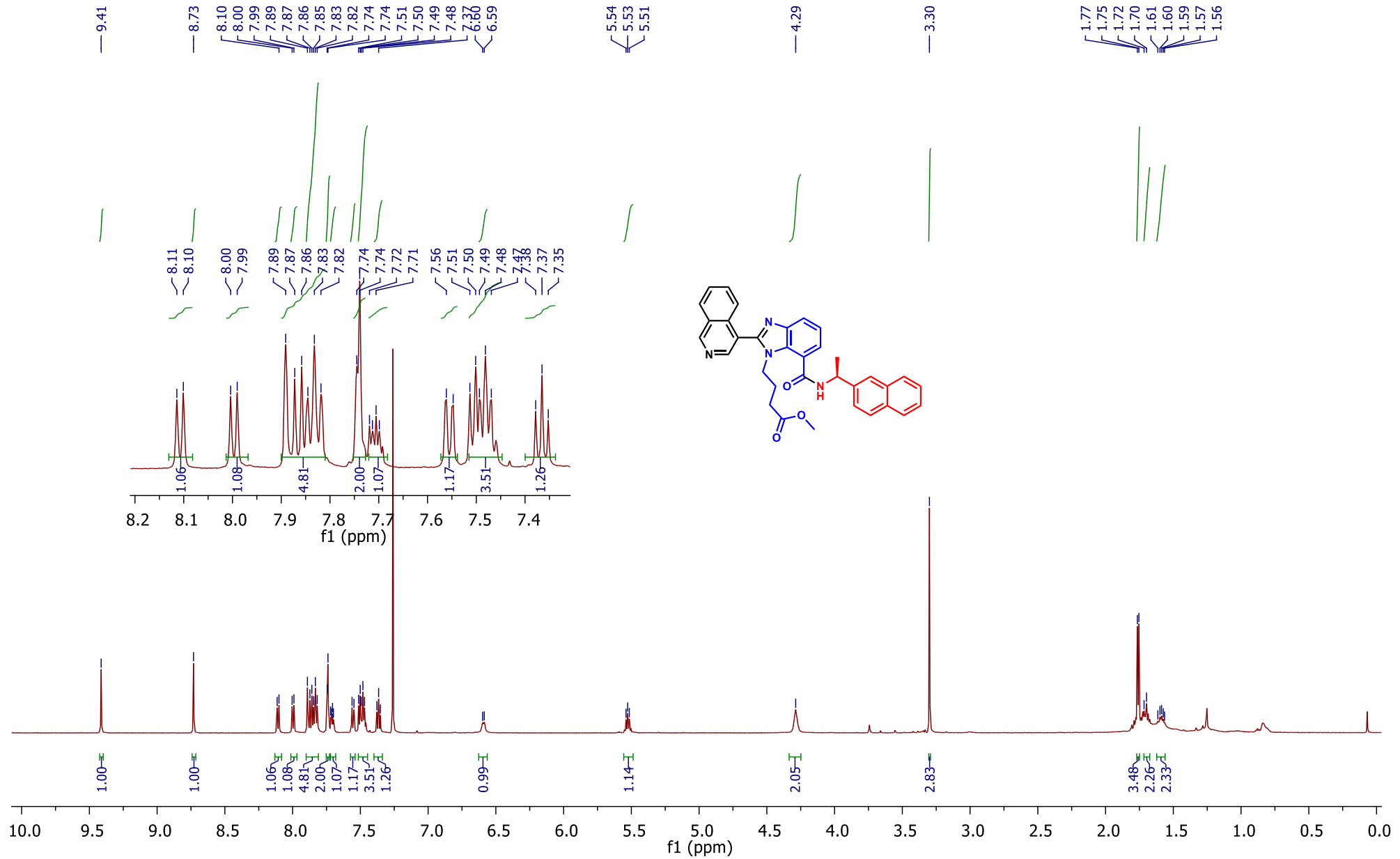

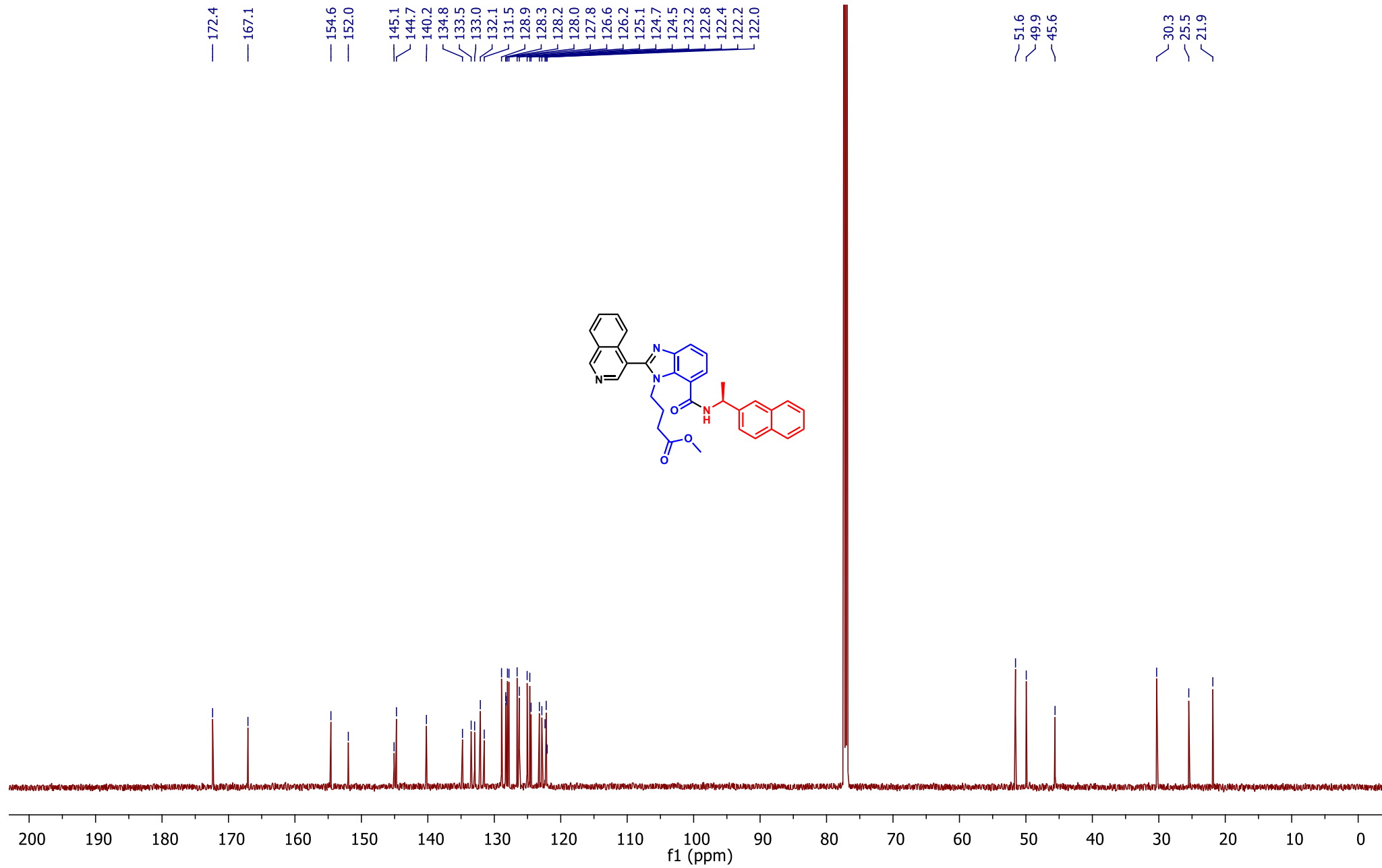

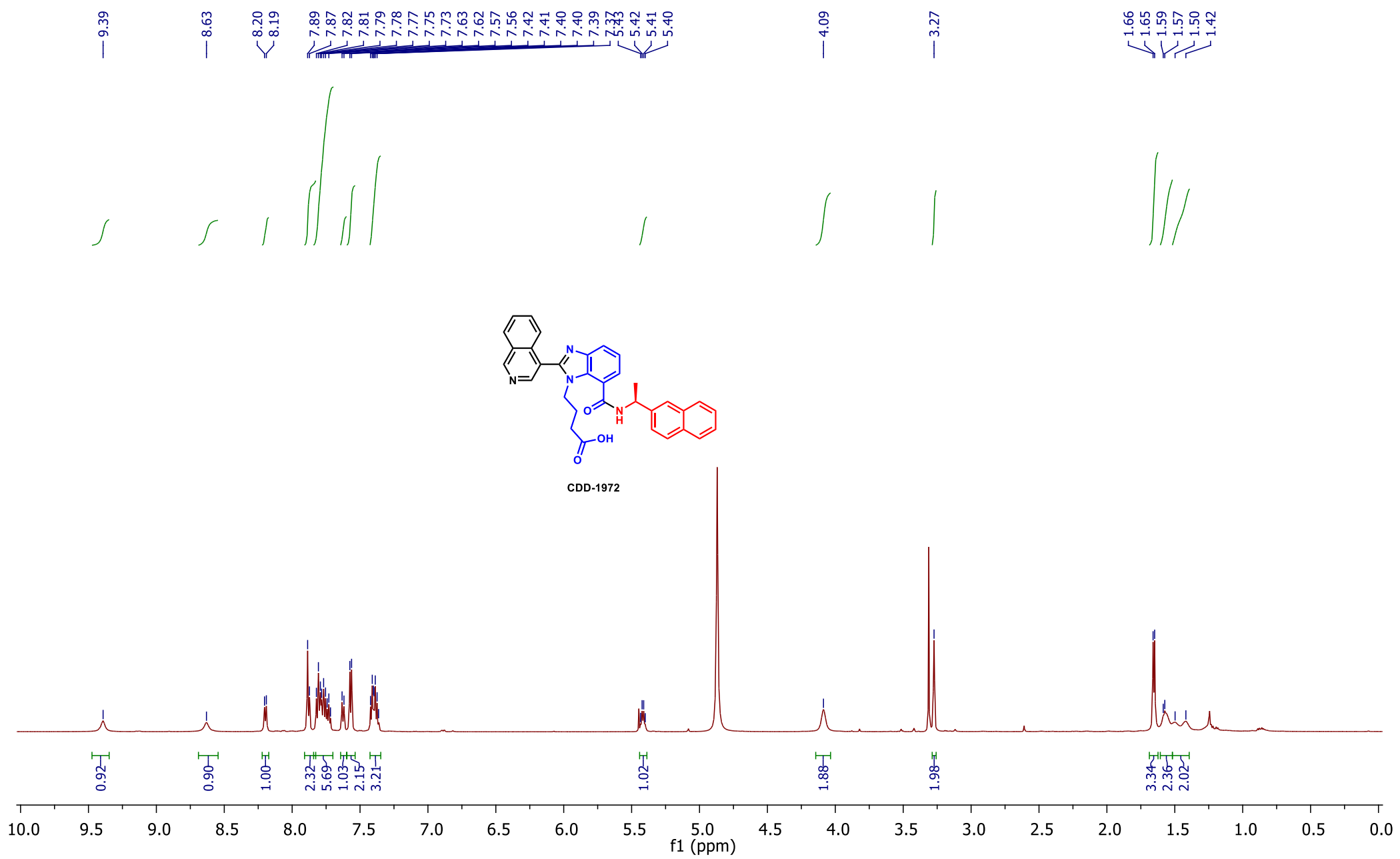

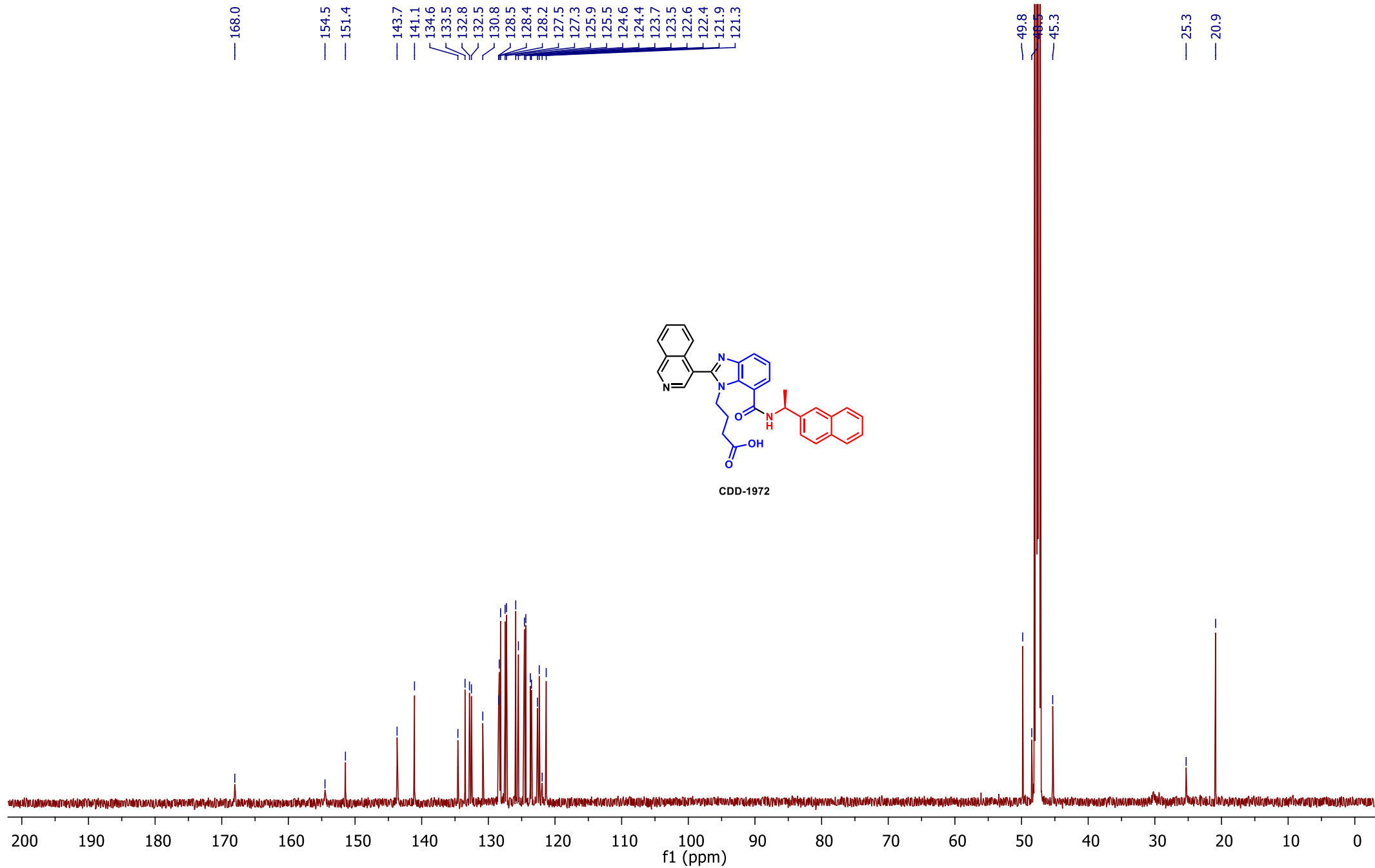

RT: 0.00 - 7.01

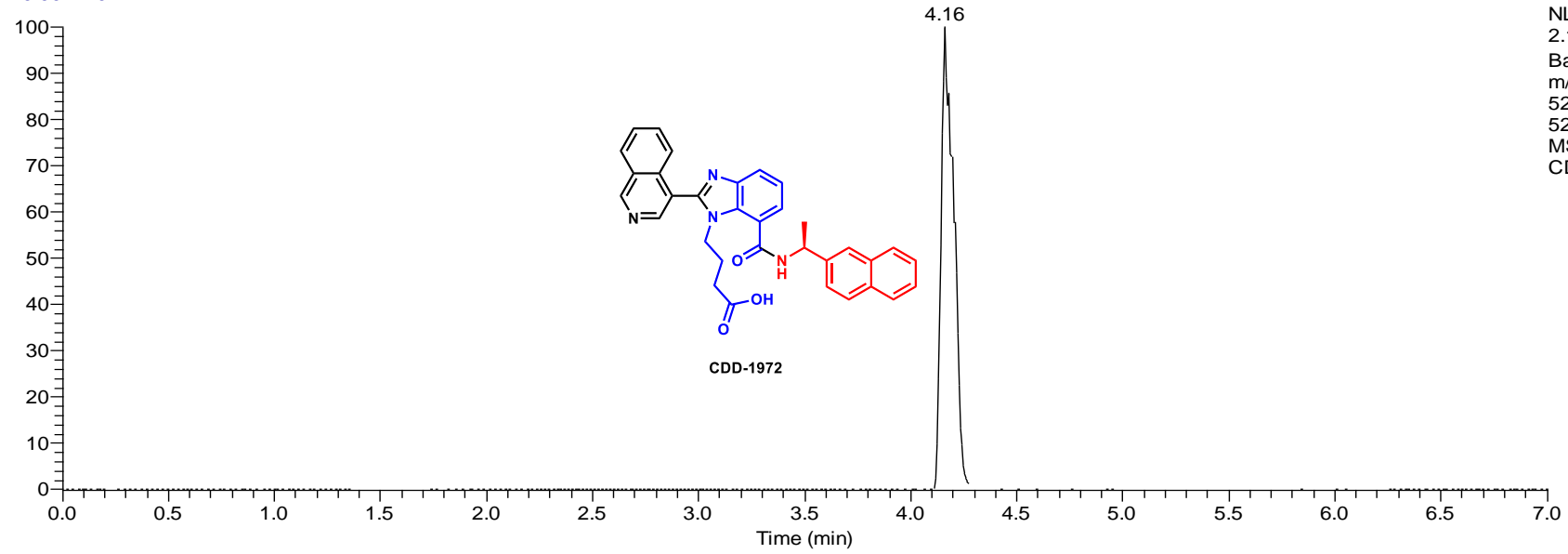

NL:
2.19E9
Base Peak
m/z=
528.7234-
529.7234
MS
CDD1972

CDD1972 #513 RT: 4.16 AV: 1 NL: 2.18E9
T: FTMS + p ESI Full ms [100.0000-1000.0000]

