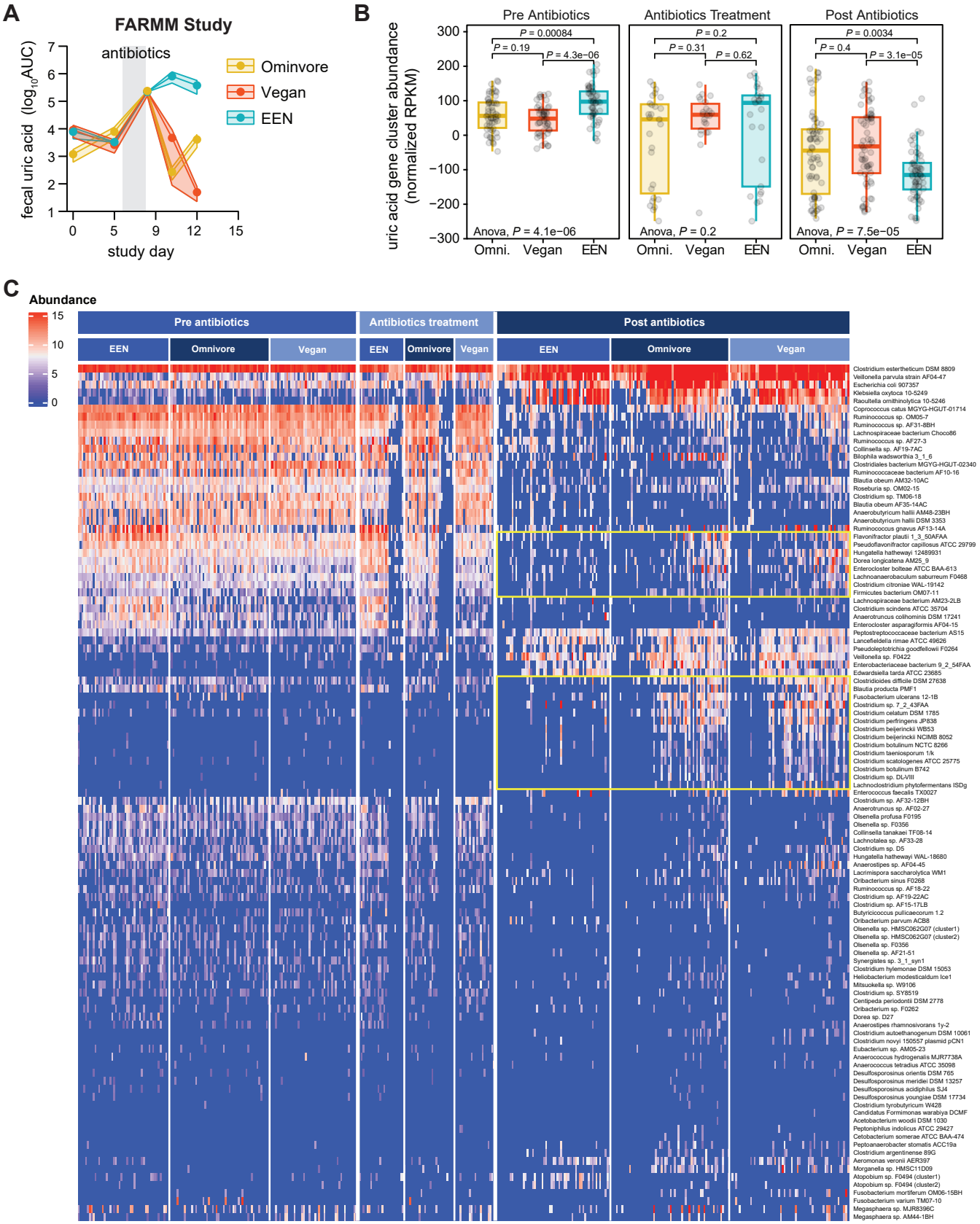
A
FARMM Study
antibiotics
Ominvore
Vegan
EEN
fecal uric acid (log10AUC)
study day
B
Pre Antibiotics
Antibiotics Treatment
Post Antibiotics
uric acid gene cluster abundance (normalized RPKM)
P = 0.00084
P = 0.19
P = 4.3e−06
Anova, P = 4.1e−06
P = 0.2
P = 0.31
P = 0.62
Anova, P = 0.2
P = 0.0034
P = 0.4
P = 3.1e−05
Anova, P = 7.5e−05
Omni.
Vegan
EEN
C
Abundance
Pre antibiotics
Antibiotics treatment
Post antibiotics
EEN
Omnivore
Vegan