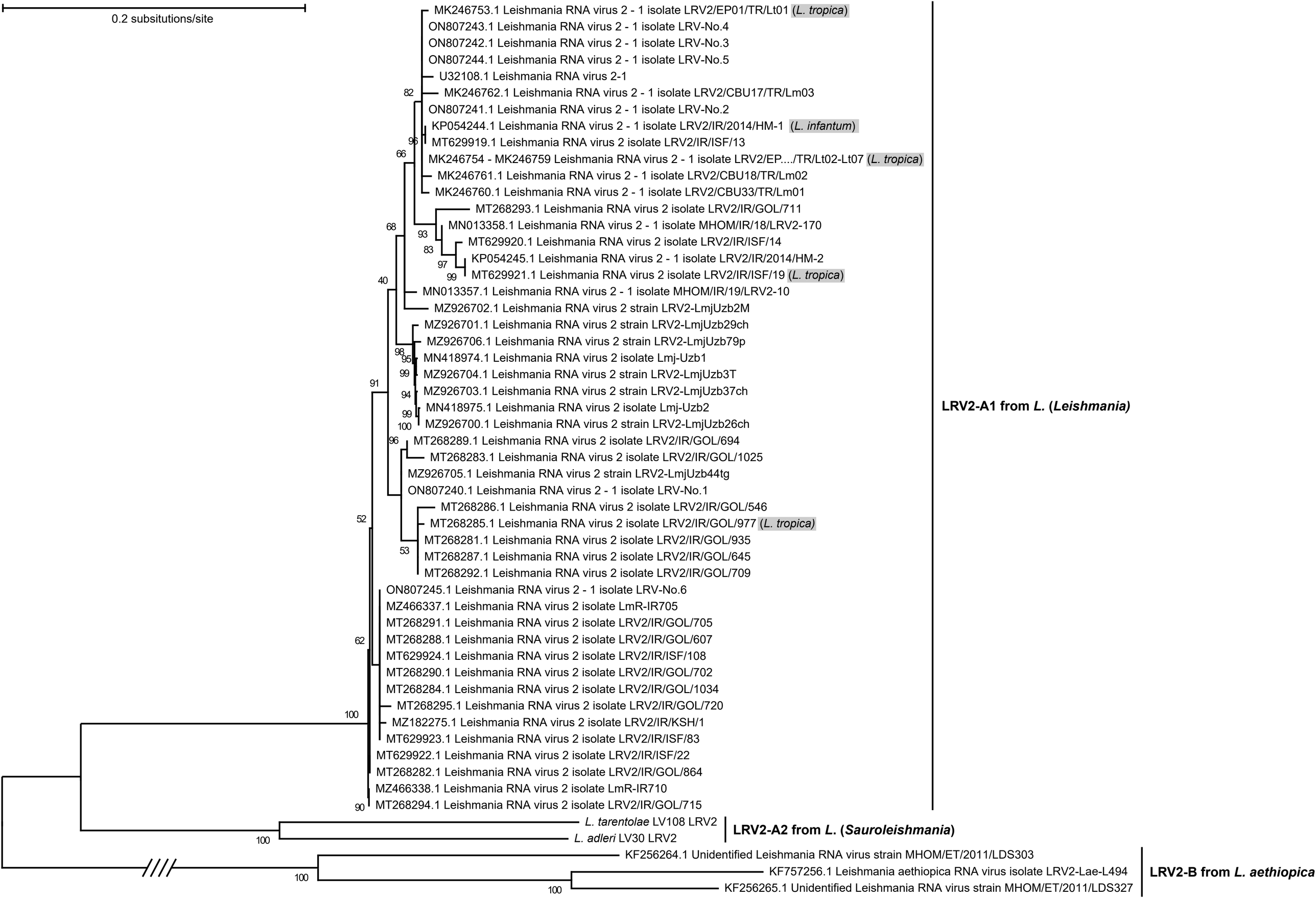
0.2 subsitutions/site
MK246753.1 Leishmania RNA virus 2 - 1 isolate LRV2/EP01/TR/Lt01 (L. tropica)
ON807243.1 Leishmania RNA virus 2 - 1 isolate LRV-No.4
ON807242.1 Leishmania RNA virus 2 - 1 isolate LRV-No.3
ON807244.1 Leishmania RNA virus 2 - 1 isolate LRV-No.5
U32108.1 Leishmania RNA virus 2-1
MK246762.1 Leishmania RNA virus 2 - 1 isolate LRV2/CBU17/TR/Lm03
ON807241.1 Leishmania RNA virus 2 - 1 isolate LRV-No.2
KP054244.1 Leishmania RNA virus 2 - 1 isolate LRV2/IR/2014/HM-1 (L. infantum)
MT629919.1 Leishmania RNA virus 2 isolate LRV2/IR/ISF/13
MK246754 - MK246759 Leishmania RNA virus 2 - 1 isolate LRV2/EP..../TR/Lt02-Lt07 (L. tropica)
MK246761.1 Leishmania RNA virus 2 - 1 isolate LRV2/CBU18/TR/Lm02
MK246760.1 Leishmania RNA virus 2 - 1 isolate LRV2/CBU33/TR/Lm01
MT268293.1 Leishmania RNA virus 2 isolate LRV2/IR/GOL/711
MN013358.1 Leishmania RNA virus 2 - 1 isolate MHOM/IR/18/LRV2-170
MT629920.1 Leishmania RNA virus 2 isolate LRV2/IR/ISF/14
KP054245.1 Leishmania RNA virus 2 - 1 isolate LRV2/IR/2014/HM-2
MT629921.1 Leishmania RNA virus 2 isolate LRV2/IR/ISF/19 (L. tropica)
MN013357.1 Leishmania RNA virus 2 - 1 isolate MHOM/IR/19/LRV2-10
MZ926702.1 Leishmania RNA virus 2 strain LRV2-LmjUzb2M
MZ926701.1 Leishmania RNA virus 2 strain LRV2-LmjUzb29ch
MZ926706.1 Leishmania RNA virus 2 strain LRV2-LmjUzb79p
MN418974.1 Leishmania RNA virus 2 isolate Lmj-Uzb1
MZ926704.1 Leishmania RNA virus 2 strain LRV2-LmjUzb3T
MZ926703.1 Leishmania RNA virus 2 strain LRV2-LmjUzb37ch
MN418975.1 Leishmania RNA virus 2 isolate Lmj-Uzb2
MZ926700.1 Leishmania RNA virus 2 strain LRV2-LmjUzb26ch
MT268289.1 Leishmania RNA virus 2 isolate LRV2/IR/GOL/694
MT268283.1 Leishmania RNA virus 2 isolate LRV2/IR/GOL/1025
MZ926705.1 Leishmania RNA virus 2 strain LRV2-LmjUzb44tg
ON807240.1 Leishmania RNA virus 2 - 1 isolate LRV-No.1
MT268286.1 Leishmania RNA virus 2 isolate LRV2/IR/GOL/546
MT268285.1 Leishmania RNA virus 2 isolate LRV2/IR/GOL/977 (L. tropica)
MT268281.1 Leishmania RNA virus 2 isolate LRV2/IR/GOL/935
MT268287.1 Leishmania RNA virus 2 isolate LRV2/IR/GOL/645
MT268292.1 Leishmania RNA virus 2 isolate LRV2/IR/GOL/709
ON807245.1 Leishmania RNA virus 2 - 1 isolate LRV-No.6
MZ466337.1 Leishmania RNA virus 2 isolate LmR-IR705
MT268291.1 Leishmania RNA virus 2 isolate LRV2/IR/GOL/705
MT268288.1 Leishmania RNA virus 2 isolate LRV2/IR/GOL/607
MT629924.1 Leishmania RNA virus 2 isolate LRV2/IR/ISF/108
MT268290.1 Leishmania RNA virus 2 isolate LRV2/IR/GOL/702
MT268284.1 Leishmania RNA virus 2 isolate LRV2/IR/GOL/1034
MT268295.1 Leishmania RNA virus 2 isolate LRV2/IR/GOL/720
MZ182275.1 Leishmania RNA virus 2 isolate LRV2/IR/KSH/1
MT629923.1 Leishmania RNA virus 2 isolate LRV2/IR/ISF/83
MT629922.1 Leishmania RNA virus 2 isolate LRV2/IR/ISF/22
MT268282.1 Leishmania RNA virus 2 isolate LRV2/IR/GOL/864
MZ466338.1 Leishmania RNA virus 2 isolate LmR-IR710
MT268294.1 Leishmania RNA virus 2 isolate LRV2/IR/GOL/715
L. tarentolae LV108 LRV2
L. adleri LV30 LRV2
KF256264.1 Unidentified Leishmania RNA virus strain MHOM/ET/2011/LDS303
KF757256.1 Leishmania aethiopica RNA virus isolate LRV2-Lae-L494
KF256265.1 Unidentified Leishmania RNA virus strain MHOM/ET/2011/LDS327
LRV2-A1 from L. (Leishmania)
LRV2-A2 from L. (Sauroleishmania)
LRV2-B from L. aethiopica
82
96
66
68
93
83
97
99
40
98
95
99
91
94
99
100
96
52
53
62
100
90
100
100
100