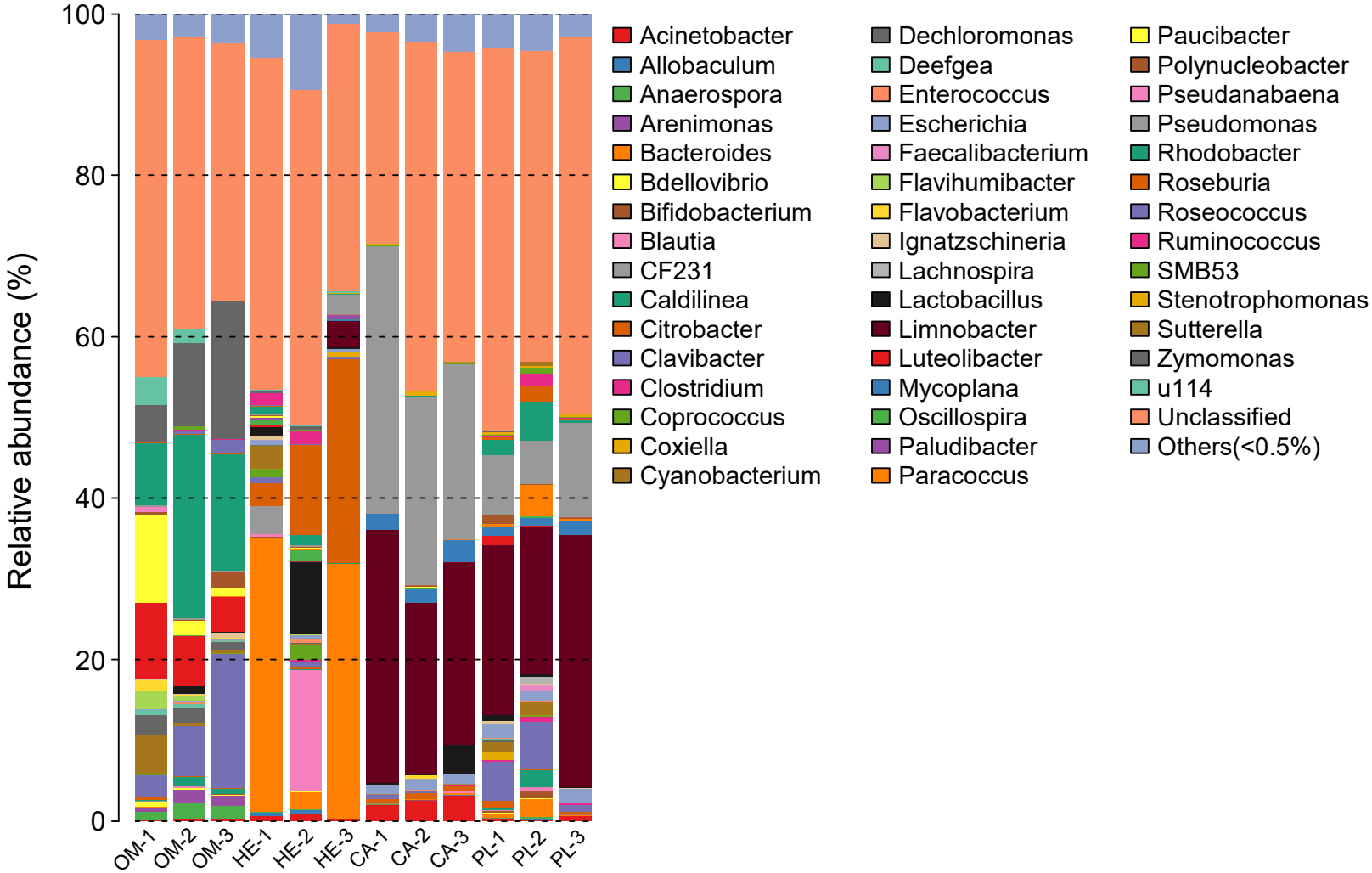
Relative abundance (%)
100
80
60
40
20
0
OM-1
OM-2
OM-3
HE-1
HE-2
HE-3
CA-1
CA-2
CA-3
PL-1
PL-2
PL-3
Acinetobacter
Allobaculum
Anaerospora
Arenimonas
Bacteroides
Bdellovibrio
Bifidobacterium
Blautia
CF231
Caldilinea
Citrobacter
Clavibacter
Clostridium
Coprococcus
Coxiella
Cyanobacterium
Dechloromonas
Deefgea
Enterococcus
Escherichia
Faecalibacterium
Flavihumibacter
Flavobacterium
Ignatzschineria
Lachnospira
Lactobacillus
Limnobacter
Luteolibacter
Mycoplana
Oscillospira
Paludibacter
Paracoccus
Paucibacter
Polynucleobacter
Pseudanabaena
Pseudomonas
Rhodobacter
Roseburia
Roseococcus
Ruminococcus
SMB53
Stenotrophomonas
Sutterella
Zymomonas
u114
Unclassified
Others(<0.5%)